

Name _____

Organization _____

Address _____

City & State _____ Zip _____

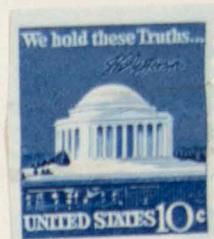

EVACUATION REDRESS COMMITTEE

5412 - 123rd Avenue S.E.

Bellevue, Washington 98006

QUESTIONNAIRE

NAME OF ORGANIZATION _____ CITY, STATE _____

DATE OF MEETING _____ NUMBER OF MEMBERS PRESENT _____

RESPONSE OF ATTENDING MEMBERS TO OUR MESSAGE:

NUMBER OF PERSONS IN FULL AGREEMENT _____

NUMBER OF PERSONS IN PARTIAL AGREEMENT _____

NUMBER OF PERSONS IN OPPOSITION _____

NUMBER OF PERSONS IN FAVOR OF FUNDING THROUGH DIRECT CONGRESSIONAL APPROPRIATIONS _____

NUMBER OF PERSONS IN FAVOR OF THE BOOTSTRAP METHOD OF FUNDING _____

NUMBER OF PERSONS IN FAVOR OF REPARATION PAYMENTS DIRECTLY TO EACH INDIVIDUAL CLAIMANT _____

NUMBER OF PERSONS WHO FAVOR GIVING PRIORITY TO THE ISSEI IN ANY DISBURSEMENT OF REPARATION PAYMENTS _____. NUMBER OF PERSONS OPPOSED TO GIVING THE ISSEI PRIORITY _____

NUMBER OF PERSONS IN FAVOR OF REPARATION PAYMENTS IN BLOCK SUMS DIRECTLY TO VARIOUS JAPANESE AMERICAN ORGANIZATIONS OR FOR VARIOUS PROJECTS AND WHO ARE OPPOSED TO PAYMENTS TO EACH INDIVIDUAL CLAIMANT _____

FEELINGS OF MEMBERS AS TO THE AMOUNTS OF REPARATIONS PAYMENTS WE HAVE SUGGESTED:

NUMBER OF PERSONS WHO FEEL THAT THE AMOUNTS ARE REASONABLE _____

NUMBER OF PERSONS WHO FEEL THAT THE AMOUNTS ARE EXCESSIVE _____

NUMBER OF PERSONS WHO FEEL THAT THE AMOUNTS ARE GROSSLY INADEQUATE _____

IS YOUR ORGANIZATION WILLING TO GIVE SUPPORT TO PASSAGE OF LEGISLATION TO PERMIT PAYMENT OF REPARATIONS WE HAVE SUGGESTED TO EACH PERSON AFFECTED BY THE 1942 EVACUATION ORDER? YES _____ NO _____

NAME, TITLE, AND ADDRESS OF PERSON TO WHOM FUTURE COMMUNICATIONS CONCERNING REPARATIONS SHOULD BE SENT.

ANY COMMENTS OR QUALIFICATIONS WRITTEN ON SEPARATE SHEETS (OR ON THE REVERSE SIDE) CONCERNING ANSWERS TO THIS QUESTIONNAIRE WOULD BE WELCOME.

PLEASE USE THE SELF ADDRESSED, STAMPED ENVELOPE ATTACHED TO THIS QUESTIONNAIRE.