





Christmas Greetings



Merry
CHRISTMAS

Christ



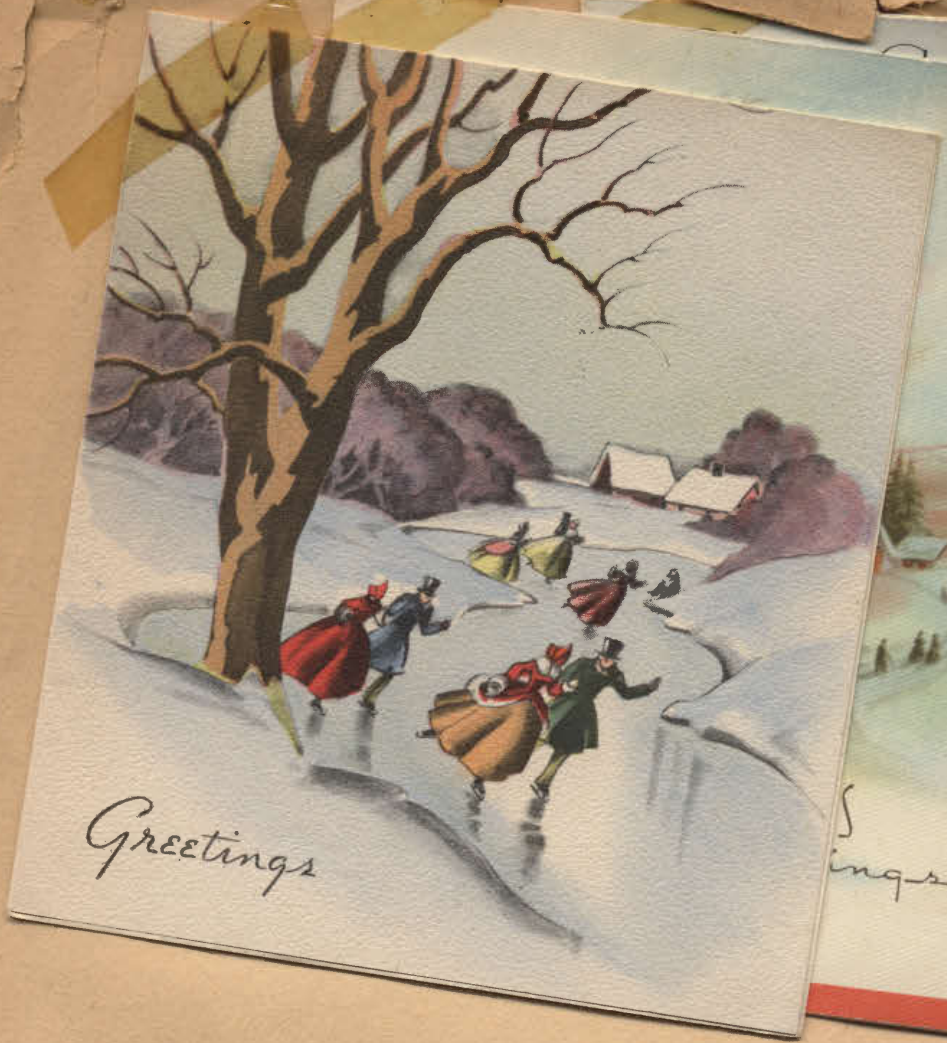

TO MOTHER AND FATHER
With Love at Christmas



A Merry Christmas



MERRY CHRISTMAS
Sister



謹啓御尊家益々御清福の段奉大賀候

八木保
森脇菊子

右両名儀安達鐵治郎野口好正加藤伊三郎夫婦の
御媒酌の許に結婚仕り候間此段御通知申上候
就ては奉う七月二十三日(土曜日)午後七時より第二十五
區食堂に於て右披露の印として粗餐差上度
候間何卒御来駕の榮も賜り度此段御案内
申上候

昭和十九年七月 日

敬 具

八木貞次郎

全 ス工

藤岡 嘉市

安達 様

情の程願上度く存候へば何卒
御縁合の上御来臨被下度く



THE *Little* Theater
 PRESENTS
 "VALIANT"
 MIDDLEMASS & HALL
 "ELMER"
 BEATRICE HUMISTON McNEIL
 "NO TIME FOR COMEDY"
 S.N. BEHRMAN
 408
 7:30 PM.

ATER
 PLAYS
 E O'NEILL
 y Word
 RGE KELLY
 "MS"
 NT DOWN
 #408=

2516-A
 LE
 S
 "E"
 ND
 VEBUG"
 MISTON McNEIL
 8 P.M.
 II OFFICE

OF ONE ACT PLAYS

COMMENCEMENT EXERCISE

TRI-STATE HIGH SCHOOL
AUDITORIUM
November 24, 1944
8:00 P.M.

COMMENCEMENT

COMMENCEMENT

THE FIRST COMMENCEMENT

ool

THE FIRST COMMENCEMENT

TRI-STATE HIGH SCHOOL
CLASS OF

'43

HIGH SCHOOL AUDITORIUM

JULY 15, 1943

8:00 P.M.

謹啓 時下秋冷の砌り御一統様愈々御健勝之段奉賀候陳者

戎修吾

井上津矢子

右兩名儀今般名倉博氏平木富五郎氏兩御夫妻の御媒約に依り来る十一月一日午後五時より無垢品開教使司式のもとに二十六佛教会に於て結婚式舉行可仕候尚當夜午後七時より第五十區食堂に於て披露旁々粗餐差上げ度候御多忙中恐入り候へ共御來駕賜り度右御案内申上げ候 敬白

昭和十九年十月吉日

親代 南 徳次郎

父 井上龜明

母 同 づる

安達昌子様

Miss Masako Adachi
2516 - a B
Local

YRRA
Farwell
Service



TULE LAKE
NEWELL CALIF.

DEC. ACQUAINTED,

FELLOW DISCERN

ASSESS

INVITACIÓN



Junior Prom of 1941

May 29th

El placio
Courtland

El tiempo
9-1

Formal

present at door



Miss Masako Adachi



Miss Masako Adachi

MISS
MASAKO
2516A

MISS MASAKO ADACHI

Miss Masako Adachi

Come to
Guava at 25
at 8:00 P.M.
Surprising to
know Ray is
man. Anger
like that!
Come.

Miss Masako Adachi
2516 A

Adachi

Adachi
2516 B

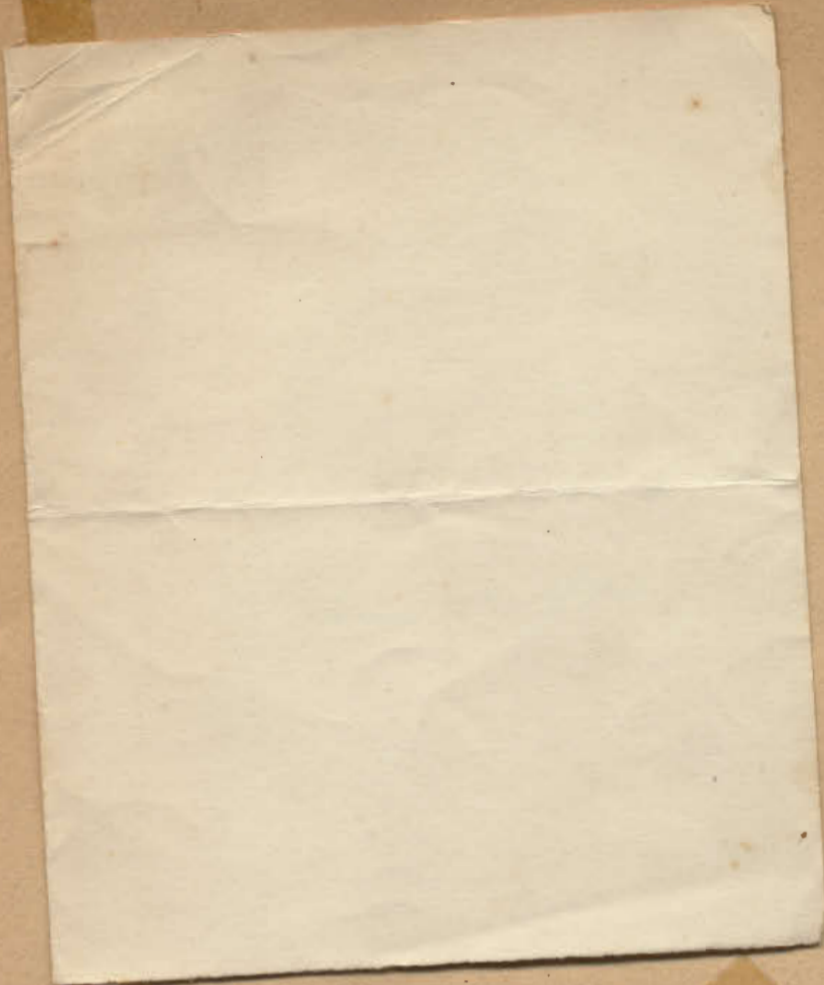

Miss Masako Adachi
2516-B

Miss Masako Adachi

Miss Masako Adachi

Masako Adachi
Bldg. 2516-B
Andover
California

Spring
Fashion
Show

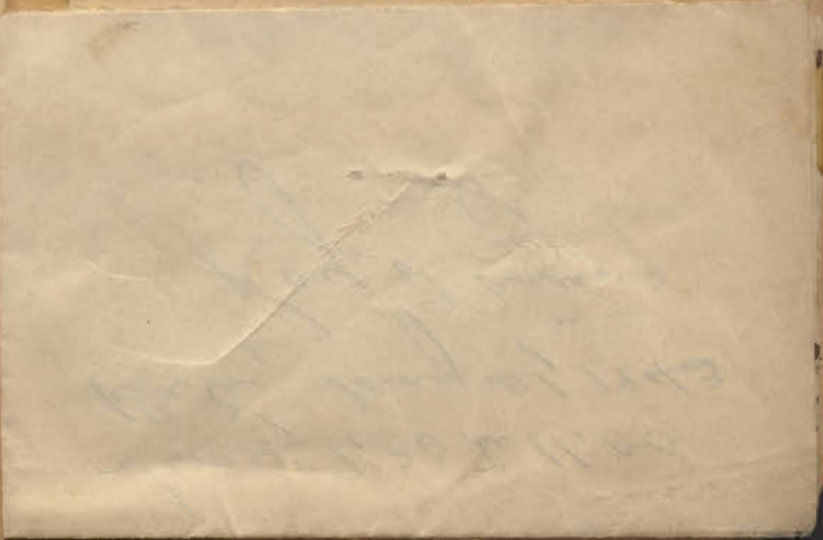

Immunization Record
Zyphoid O P
No 80237

Your next appointment is on the following date:
OP MAY 28 1942
SP MAY 21 1942

Bring this card with you on each visit. Do not lose it.

Form WRA-21
(Rev. 10-42)

WAR RELOCATION AUTHORITY

BUDGET BUREAU No. 18-R009-42
Approval Expires 8-31-44

TULE LAKE RELOCATION CENTER

NOTICE OF ASSIGNMENT

Name ADACHI MASAKO Identification No. 5830-D
Address 2516-B Female (Date of birth)
Assigned to: ADM. SERVICES (Division) HAYWARD (Section) 2620.66
Classification MAITRESS Rate of pay \$ 16.00 11/5/41 (Date on duty date)
(Signature of section head at time worker reports for duty) FRANK D FAGAN (Placement officer)

Masako Adachi
(Worker's signature)

ORIGINAL—Budget and Finance
DUPLICATE—Placement Section
TRIPPLICATE—Division to which assigned
QUADRUPPLICATE—Worker's file
QUINTUPPLICATE—Voucher file

QUADRUPPLICATE

16-36862-1 U. S. GOVERNMENT PRINTING OFFICE

高

COMMUNITY ACTIVITY SECTION
Floral Art Department

ACTIVITY SECTION
Department

3/9 1942
Received from Masako Adachi
For March, Sec \$ 2.00
Katsumi Hada

3/9 1942
HK
et
Masaji

SEP 13

Date 1-15-42 299

TULE LAKE COOP
Value
For

MASAKO ADACHI

2516 B



ハモニカ
舞踊
漫文
舞踊
音楽
音居
親心

安田 一座
梅本音楽團
清村門下生
松田光司外
清村門下生
市川下生

音楽
落語
舞踊
流行歌
舞踊
バタン
剣舞
ハモニカ
舞踊
奇術
サクス
舞踊

不精風呂
荒城の月
紀井の國
勝磨スミ
大崎門下生
田村秀一
黒江島子
内下生見子
林明
中村
片岡文雄
坂東門下生



4. Lounging robe
5. Heat pad
and 45 other grand
award
Price 5 cents

番號 1 番號 4973
鶴嶺 胡男女青年團
開票 1 開票日 四月廿三日

31466
DATE 10/19/44 PRICE
NAME
ADDRESS 2516-B

TIPS	HEEL LINE REP.
WHOLE SOLES	LEA. HEELS
SEWED HALF SOLES	RUBBER HEELS
NAILED HALF SOLES	NEW HEELS
CEMENT HALF SOLES	HEEL PLATES
COMP. HALF SOLES	STRETCH
PATCH	SHINE
RIPS	DYE
WHEN PROMISED	
MON.	TUES. WED. THURS. FRI. SAT.

TRI-STATE
HIGH SCHOOL THEATRE
NEWELL, CALIF.
EST. PRICE 8c
FED. TAX 2c
TOTAL 10c
162983

TRI-STATE
HIGH SCHOOL THEATRE
NEWELL, CALIF.
EST. PRICE 8c
FED. TAX 2c
TOTAL 10c
162983

TRI-STATE
HIGH SCHOOL THEATRE
NEWELL, CALIF.
EST. PRICE 8c
FED. TAX 2c
TOTAL 10c
162983

夕の画映
てお尋と母
主 場期

Dear Customer:
In spite of the shortage of material and help we try to make every effort to keep contact with our Mail Order customers as fast and efficiently as possible. We would consider it a special favor if you would show these samples to your friends and neighbors who are interested in sewing, and if they wish other samples we will be glad to send them upon request. Be sure and have them specify the samples they want. Also, please do not send remittance with your order. We Ship C.O.D. Only

Sincerely yours,
L. B. WOOLEN & TRIMMING CO.
530 South Los Angeles Street Los Angeles 13, Calif.

202
No. 3652
安達昌子
2516-B

IS ENTITLED TO DRAW BOOKS FROM THE
Tule Lake Seinen Dan
Library Dept.
AND IS RESPONSIBLE FOR ALL BOOKS TAKEN ON THIS CARD

DUE	RETURNED	DUE	RETURNED
OCT - 9			
OCT 14			
OCT 18			
OCT 23			
OCT 28			
NOV - 2			
NOV - 5			
NOV 13			
NOV 18			
NOV 22			

TO THE TREASURER OF

MONTGOMERY WARD & CO.,
INCORPORATED

363708 YX
SEP 44 C

CENTS ONLY 02 CENTS
NOT OVER ONE DOLLAR

THIS REPRESENTS THE AMOUNT DUE YOU. IT CAN BE APPLIED ON YOUR NEXT ORDER OR CASHED AT ANY OF OUR RETAIL STORES OR AT ANY BANK.

PAYABLE AT PAR THROUGH
THE NORTHERN TRUST COMPANY, CHICAGO 2-15

OR IF DESIRED
GUARANTY TRUST CO. OF NEW YORK 1-23
BANK OF AMERICA N. T. & S. A., OAKLAND 90-1
COMMERCE TRUST CO., KANSAS CITY 18-1
FORT WORTH NATIONAL BANK, FORT WORTH 37-5
NORTHWESTERN NATIONAL BANK 17-1
OF MINNEAPOLIS
22999

MONTGOMERY WARD & Co.
H. L. Ransom
TREASURER

REFUND CHECK
ISSUED ONLY IN AMOUNTS OF LESS THAN EIGHT DOLLARS

PLEASE ENDORSE ON OTHER SIDE

マサ子様

掛

1000



IDENTIFICATION

Name Masaaki Adachi

Address P.O. Box 385

City Concordland State Calif.

Phone _____

Form FD-3511 Rev. 1-4-40

RETURN RECEIPT

Received from the Postmaster the Registered or Insured Article, the original number of which appears on the face of this Card.

1 Jim A. Adachi
(Signature or name of addressee)

2 _____
(Signature of addressee's agent—Agent should enter addressee's name as in (1) above)

Date of delivery APR 22, 1941

U. S. GOVERNMENT PRINTING OFFICE 16-1243

トッカリ
頭としバツニ
マ

家
達
マサ子

City Hall, Hattiesburg, Miss.



28-H763

STERLINGWOR



12388

WM. LAND PARK, SACRAMENTO, CALIFORNIA 537



REGATTA SCENE, STOCKTON, CALIFORNIA

K-234

C-200

ere is a merry tune,
fine—but we're leaving soon!

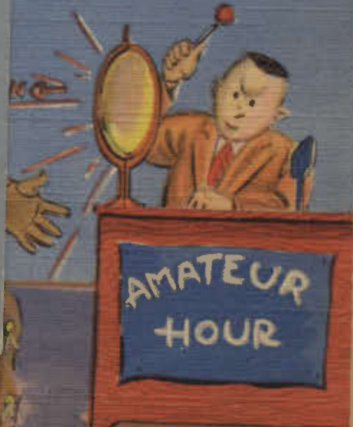

© C. T. & CO.



1522—Simpson's Rest from Residence District

Trinidad, Colo.

OAS145-N



N139:—THE PILLARS OF HERCULES COLORADO



15215. Brigham Young, Born 1801, Died 1877



Memphis, Tenn.
Rock Bldg.
ground

PHOTO BY STATE OF TENNESSEE DEPT. OF CONSERVATION

28-N

"I'M WRITING UNDER DIFFICULTIES"

DATE			I SPEND MY TIME	
PLACE			WORKING	<input checked="" type="checkbox"/>
DEAR			DRILLING	<input checked="" type="checkbox"/>
DAD			DANCING	<input checked="" type="checkbox"/>
MOTHER			LOAFING	<input checked="" type="checkbox"/>
SWEETIE PIE			KISSING THE CAPTAIN	<input checked="" type="checkbox"/>
FRIEND			SHOOTING CRAZY	<input checked="" type="checkbox"/>
BOSS			THINKING OF YOU	<input checked="" type="checkbox"/>
GIANO			GIVE MY REGARDS TO	
I JUST GOT IN BY			MY SWEETHEART	<input checked="" type="checkbox"/>
RAIL			THE WHOLE FAMILY	<input checked="" type="checkbox"/>
BUS			THE OLD GANG	<input checked="" type="checkbox"/>
FEET			THE CORNER COP	<input checked="" type="checkbox"/>
LOOKS			BROADWAY	<input checked="" type="checkbox"/>
THUMB	I NEED		THE BILL COLLECTOR	<input checked="" type="checkbox"/>
PRIN OF MY TEETH	A VACATION		YOURS	
I'VE BEEN	YOU		NAME <i>Jack Oden</i>	
DRILLING	MONEY		<i>Camp Great</i>	
ON K P	LOVIN'		<i>Edwards</i>	
IN THE CLINK	A NEW SERGEANT		P. S. - I'LL SOON BE	
ON GUARD DUTY	LINIMENT		A FIRST CLASS PRIVATE	
CAUGHT NAUFG	SLEEP		A MAJOR	
FLIRTING WITH THE	A BLONDE		JUST BACK FROM TOKYO	
GENERAL'S DAUGHTER	I HAVE MY MEALS		2 YEARS OLDER	
	SERVED IN BED		A CIVILIAN	
	REGULARLY		THE DURATION	
	GET OF A BOTTLE		THE LORD ONLY KNOWS	
	WHEN I CAN GET THEM			

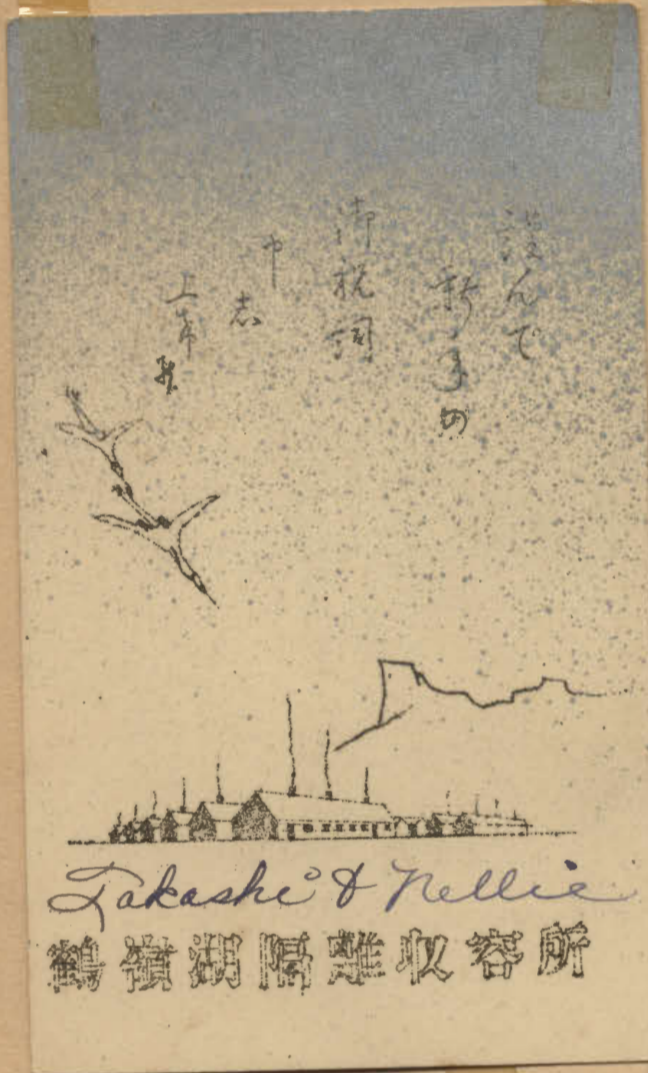

舞啓
 御恵みの山に益々御健勝にあらせられます事
 と存じます。
 借て此度御別れに際し皆々様より御心づくし
 に預り、何と御礼申してよいやら言葉や筆には
 申し盡されません。だゞ、御厚志の程嬉しく
 感謝致して居ります。
 實は御自にかかり御礼申上ぐる筈でございます
 が失礼乍ら端書をもって御礼申上ります。
 不取皆様御健康と御幸福を祈り上ります。
 九月
 横田 霜子



THIS SIDE OF CARD IS FOR ADDRESS



松竹大船文藝超特作

續愛染かつら

前篇を凌ぐ壓倒的の最高ヒット

(高石かつ枝) 田中絹代
 (津村浩三) 上原謙

Order Of Merit

ADMINISTRATION: Yoneko Amano, 1316-A, steno.; Takeo Yatsu, 3202-D, Lillian Yoshikawa, 4717-E, secretaries.

ADULT EDUCATION: Tamotsu Kataoka, 2715-C, Alice Kaya, 2018-E, Masako Matsumami, 1006-A, Janet Okano, 5106-E, Mery Sakai, 5106-E, Ruby Sakoda, 2519-C, teachers.

B

BLOCK MANAGERS: Noboru Honda, 4807-D, block manager.

BLOCK MANAGER'S SEC.: Amy Abe, 2204-A, Yoshimasa Noguchi, 2605-D, Yoshiko Suzuki, 2405-A, secretaries.

BUDGET & FINANCE: Helen Hayaishi, 417-B, secretary; Mason Fukai, 513-A, sr. clerk.

C

CIVIC ORGANIZATION: Hisako Higashino, 3215-C, secretary.

CLOTHING UNIT: Ken Takemoto, supervisor.

COAL CREW: Yukio Fujimoto, 1817-D, shoveler and driver; Toichi Fujioka, 1603-D, shoveler; Ryokichi Gekko, 4102-A, George Harada, 7404-A, Kamesuke Hashimoto, 3706-D, shovelers and drivers; Shigeki Mochizuki, 906-A, foreman; Howard Nakae, 5115-B, water t. driver; Jimmy Norisada, 4912-E, shoveler; Kaoru Okusako, 4301-D, shoveler and driver; Kazuo Ono, sr. foreman; Roy Mitsugu Oyama, 5314-E, shoveler and driver; Yoshio Satō, 5203-D, shoveler; Mary Yamaguchi, 715-B, bookkeeper.

COMMUNITY ACT.: Kiyoshi Hoshide, 5601-E, statistics and records; Arthur T. Morimitsu, 3201-D, information specialist; Mrs. Sada Murayama, 4206-

On Wednesday, April 14, 393 project workers were honored by becoming the first persons to receive the Order of Merit cards at Tule Lake.

These cards, along with a letter of commendation from Project Director Harvey K. Coverley, were issued to outstanding workers in each division as reported on the merit rating sheet.

The names of the individuals receiving the Order are listed in this supplement.

ship train.

COMMUNITY EXT. #1: Mary Shimajima, 417-A, newstand mgr.; John Ito, 1405-B, store mgr.; Frank Hattori, 6813-A, sales clerk.

COMMUNITY EXT. #2: Fumiko Fukai, 513-A, Joe Nakamura, 4813-C, Nelly Tsunoda, 1418-F, clerks.

COMMUNITY EXT. #3: Edward Hayaishi, 4613-D, dept. head; Katsuko Morioka, 5807-A, Taeko Nakamura, 5317-E, clerks.

COMMUNITY EXT. #4: Minoru Terada, 7003-E, mgr. Canteen #4; Richard Imai, 2306-D, Satomi Ishihara, 3603-D, Mary Kiyotani, 2206-D, sales clerks.

C. E. BEAUTY SHOP: Florence Doi, 4101-A, Yukio Murakami, 7012-C, beauty workers.

CONSTRUCTION: Kiyoko Enomoto, 4106-D, secretary; Richard Fujioka, 3214-A, engineer; Kay Hamatani, 1015-A, Frank Hiyanama, 3204-D, Harry Ikemoto, 2602-D, Yashin Imura, 3306-D, sr. foreman; Harry Katsuyama, 3502-C, engineer; Richard Kendo, 20-

EDUCATION-ELEM.: Masako Ishida, 2106-BC, teacher; Hiroko Ito, 3401-D, ass't. steno.; Sachi Satoko Iwasaki, 5015-BC, sect. clerk; Mary Kiyamura, 2113-C, teacher; Chisako Kikugawa, 4416-B, sr. clerk; Mary Machida, 3203-A, Shigeno Maeda, 4516-B, Alice Nishigori, 2119-EE, teachers; Keren Takagishi, 4116-B, Tayoko Tomure, 514-B, ass'ts.

EDUCATION-H.S.: Tsugie Fujii, 3106-A, bookkeeper; Shizuka Fukuyama, 7013-E, teacher; George Furukawa, 4817-D, ass't.; Sumi Haji, 1713-A, sr. steno. clerk; Masao George Hori, 7004-C, schol. whse.; Isaac Inouye, 7203-A, visiting teacher; Norman Ishimoto, 3803-C, clerk; Koko Matsuda, 5017-C, file clerk; Hisa Miyamoto, 2001-A, steno. clerk; Harue Morinaga, 7201-D, ass't.; Agnes Morioka, 4411-C, chief mimeographer; Oliver Noji, 1804-A, Miyoko Takagi, 1315-F, teachers; Setsuko Tamura, 4616-D, clerk steno.; William Uyeda, 5204-A, ass't.; Eich Yoshida, 4402-E, ass't. teacher; Frances Yoshikawa, 4717-E, steno. clerk; June Yoshino, 3216-A, attendance sect.

NURSERY SCHOOL: Kimi Hori, 7004-D; Matsuye Okubo, 7302-A, Mitsuko Yamaki, 6805-D, Violet Yokoyama, 6804-D, teachers.

F

FARM: K. Hamasaki, 5102-C, George Ishimoto, 414-D, Earl Ishino, 602-A, Masaru Kato, 904-A, tractor and maint.; Ikuji Kumagai, 3414-B, farm labor; Kiyoshi Nakagawa, 7406-F, tractor operator; Toshi Nakamura, 5817-C, Shako down the track.

That's what I mean
Rose O'Day, Rose O'Day,

The NEWELL STAR

VOL. I NO. 30

NEWELL, CALIFORNIA

SEPTEMBER 21, 1944

ADOPT RESOLUTION TO SEND GIFTS TO JAPANESE SOLDIERS HELD BY U S GIFT DRIVE EXPECTED IN NEAR FUTURE

A resolution was drawn and unagimously accepted on September 11 to send gifts to some 750 Japanese prisoners now held in the various war prisoner camps in the United States, disclosed the Block Managers' Headquarter.

Ward chairmen were appointed to take full charge of negotiations to carry out this resolution and contacts are already being made with authorities in Washington, D.C., and with the Spanish Consul.

A recent official communication received from the Spanish Consul confirmed that prisoners of war might be allowed individually to receive parcels containing food and other articles. This is according to Article 37 of Geneva Treaty.

A drive to collect gifts is expected to start in the near future.

MEXICANS WANT TO INTERN JAPANESE

MAZATLAND, Mexico--The local Mexican newspaper, El Alachan, published recently a demand that authorities of this state place all local Japanese in concentration camps.

The paper hinted broadly that the Japanese are acting as spies. It was also reported that in certain other Mexican states some Japanese have been interned.

BAKERY SHOP IN OPERATION

The long sought project bakery began operations this week, according to

MYER REPORTS 45 CENTER NISEI KILLED IN ITALY ; TULE CASUALTIES GIVEN

Forty five American soldiers of Japanese ancestry with next of kin living in relocation centers have been killed in action in Italy, Dillon Myer, national director of the WRA, reported on September 7 to Secretary of Interior Ickes.

Myer said that other casualty telegrams received in the centers have told of 92 wounded and two missing.

The men, most of whom were volunteers from the relocation centers in 1943 for the Japanese American combat team, were evacuated with their families in 1942 from the three Pacific Coast states.

It is presumed that the 45 reported killed are part of a total of 120 Japanese Americans previously reported killed in action with the 442nd Regimental Combat Team since the unit entered the front lines late in June.

The following soldiers with next of kin residing in Tule Lake Center were listed by the War Department as casualties in the Italian campaign during the month of July and Au-

gust, 1944.

KILLED IN ACTION

AKIYAMA, T/Sgt. Zentaro (Sacramento, Calif.) in July--Yukutaro Akiyama, fa- (cont'd on page 2)

ONE YEAR AGO THIS WEEK

It was a sultry afternoon of September 18, a year ago Monday, that the first group of transferees reached Tule Lake. On this day Tuleans greeted the initial group of 125 from Amache. This group was followed closely by a contingent of 433 Rohwerites the same afternoon.

COMMUNITY ACTIVITIES

COMPETITION ON WARD BASIS PLANNED UNDER NEW SET UP

In order to provide everyone an opportunity to participate in wholesome recreational activities and at the same time help to create a spirit of unity among ward residents, a program whereby all competition will be conducted on a ward basis has been initiated by the Community Activities.

This program will provide persons of all ages with a chance to participate and contribute toward their respective ward standings. A point system will be used to determine the winners. Each event will be tabulated according to the following rat-

awarded silver trophies. These trophies will become permanent possession of any ward winning the same berth twice.

Point-securing events range from ladies' flower arrangement contests to men's basketball games. Among the indoor activities

Miss Hiromi Bertha Itoda

Miss Esther May Robertson

Miss Nellie June Griffith

Miss Grace M. Yamane

Miss Sumi Kawamura

Miss Mary Meriko Iseri

Miss Irene H. Goeman

Miss Hisako Hirose

Miss Donna Marie Baker

Miss Emiko Mizutani

Miss Amy Emiko Yagi

Miss Yoshiko Elsie Oto

Miss Elaine Edna Gonsalves

Miss Louise M. Takeda

Miss Haruko Kuramoto

Miss Shitoko Yasuda

Miss Masame Kokawa

Miss Carolyne Sachi Iseri

Miss Dorothy Alice Ensley

Mr. Bob Nasaichi Matsumoto

Miss Katherine Haruye Okamoto

Miss Ruth Satsuki Matsunaga

Ted A. Sakata

MR. JOE JANG

27 Japs Jailed for Rebelling Against Draft Order at Tule Lake Center

Twenty-seven Japanese youths from the Tule Lake relocation center were lodged in jails at Alturas, Calif., and Klamath Falls, Ore., yesterday after they rebelled against registering for the draft under President Roosevelt's recent proclamation making them liable for military service.

The youths, all under 30, were taken into custody after they handed authorities at the center a statement claiming the registration for the draft at the center was "discriminatory" in that they had previously registered the same as other citizens. All twenty-seven are American born.

Harvey M. Coverley, director of the Tule Lake center, described the twenty-seven as "ill advised boys" who had been agitated by "a few subversive people." He said loyal evacuees on the project were "greatly disturbed" by the youths' action and feared it would jeopardize their opportunities to take advantage of the work clearance program.

Under the registration program, American citizens of Japanese ancestry between 17 and 35 are being registered for military service. All evacuees, 17 years old or more, are being registered for voluntary outside work or work in war industries.

Coverley said there was no disturbance in connection with removal of the youths to jail. There is no prison at the relocation center. The youths were being questioned yesterday by authorities from Tule Lake.

NISEI ENEMY GETS JAIL TERM

WALNUT GROVE—The courts, from the smallest to the highest, "must uphold the laws of our country," Justice of the Peace Milo E. Dye declared today as he sentenced Mrs. Wilma Insigne, alias "Kitty Ferguson," to ninety days in the Sacramento County jail for disturbing the peace of a returning Japanese American family.

It was the first jail sentence ordered for the threatening of Japanese Americans who now are being permitted to come back to the west coast from War Relocation Authority (WRA) centers.

Sixty days of the sentence was suspended provided that Mrs. Insigne leaves the county for one year after she serve thirty days.

The complaint was filed by Army Pvt. Yoshio Matsuoka, who spent ten months in a German prison camp and recently met his family at a Colorado relocation center. He stated that Mrs. Insigne threatened to have his father's home burned down if the family remained in Walnut Grove.

12 13 14 15 16 17 18 19 20

MEAL TICKET

NAME *Masaki Adachi*

C-403

ANK

ASN

COMPARTMENT NUMBER

You will eat Breakfast and Supper with this meal ticket. One number will be punched for each meal.

Troops are served by compartment. You will not be admitted to the Mess Hall except with your compartment.

DO NOT LOSE THIS TICKET.

See other side for further instructions.

53 54 55

52 51

37

TERM *40-41*

NO 941

COURTLAND JOINT UNION HI SCHOOL STUDENT BODY MEMBERSHIP CARD

ADMITS *Masaki Adachi*

To All Athletic Activities Sponsored By C. U. H. S.

Tony Castanhe
TREASURER

U. S. S. General W. H. Gordon [AP 117]

FLEET POST OFFICE
New York, New York

HING OWYANG, JR.

Miss Kazuko Nakamura

*Traffic Control
Helper
Masako Adachi*

*Early meal
every day.*



Seasons Greetings

1階 9列 3番

御観覧券

通用期一名當日一回限
本劇場行楽券中止の期止期(外社金の換取後
日通の期又は本劇場の期行を制取せしませぬ

マンドリン劇場

3

株式会社 明樂組九州支店
渉外課 青木義則

福岡市須崎裏町五番
電話西② 三二九〇一五

株式会社 明樂組九州支店
渉外課 田中昭

福岡市須崎裏町五番
電話西② 三二九〇一五

M
MEIJI UNIVERSITY

春季大演奏會
(プログラム)

明治大學マンドリン俱樂部

於西南女學院講堂

日時 昭和22年4月1日(火曜日)
開演 1時半・5時半

15 August 1947
Diner: "ANN ARBOR"
Steward: S/Sgt Weatherly

M E N U

SUPPER

- Fried Liver
- Fried Onion
- Mashed Potatoes
- Celery
- Chilled Peaches
- Bread & Butter
- Coffee

BREAKFAST

- Tomato Juice
- Bacon
- Dry Cereal
- Pan Cake w/Syrp
- Butter & Jam
- Coffee
- Orange

DINNER

- Hamburgers
- Baked Beans
- Stewed Tomatoes
- Carrot & Raisin Salad
- Assorted Pickles
- Butter Scotch Pudding
- Bread & Butter
- Iced Tea

1947
OCCUPATION FORCES IN JAPAN
THIRD MILITARY RAILWAY SERVICE





3377 Washington
San Francisco, Calif.

C1072

SAN FRANCISCO'S CABLE CARS

Crossing at California and Powell Sts. are two of San Francisco's famed cable cars. Looking down California a portion of the San Francisco-Oakland Bay Bridge can be seen in the distance.

NATURAL

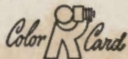

FROM KODACHROME

A MIKE ROBERTS COLOR PRODUCTION, BERKELEY 2 CALIFORNIA



Dearest Mado,
Thank you, sincerely
for your letter & card. My
day have been very full
but will write as soon
as I can - But to let
you know I haven't
forgotte. you & everyone of
my friends - Best regards
to all. May God bless you,
Mado - With love.
Sue

Mrs. R. J. Baker
Dept. Central Exchange
Box #3, Q P O #3
C/O P.M. San Francisco
California

Suitcase tag
at time of evacuation

File

NAME

Adachi, Akio

No.

5830

**TO BE RETAINED BY PERSON
TO WHOM ISSUED**

**YOU ARE INSTRUCTED TO REPORT
READY TO TRAVEL ON:**

5-20-42 Guam

Wednesday #16

S P Station Isleton

MISSING YOU
at
Christmas

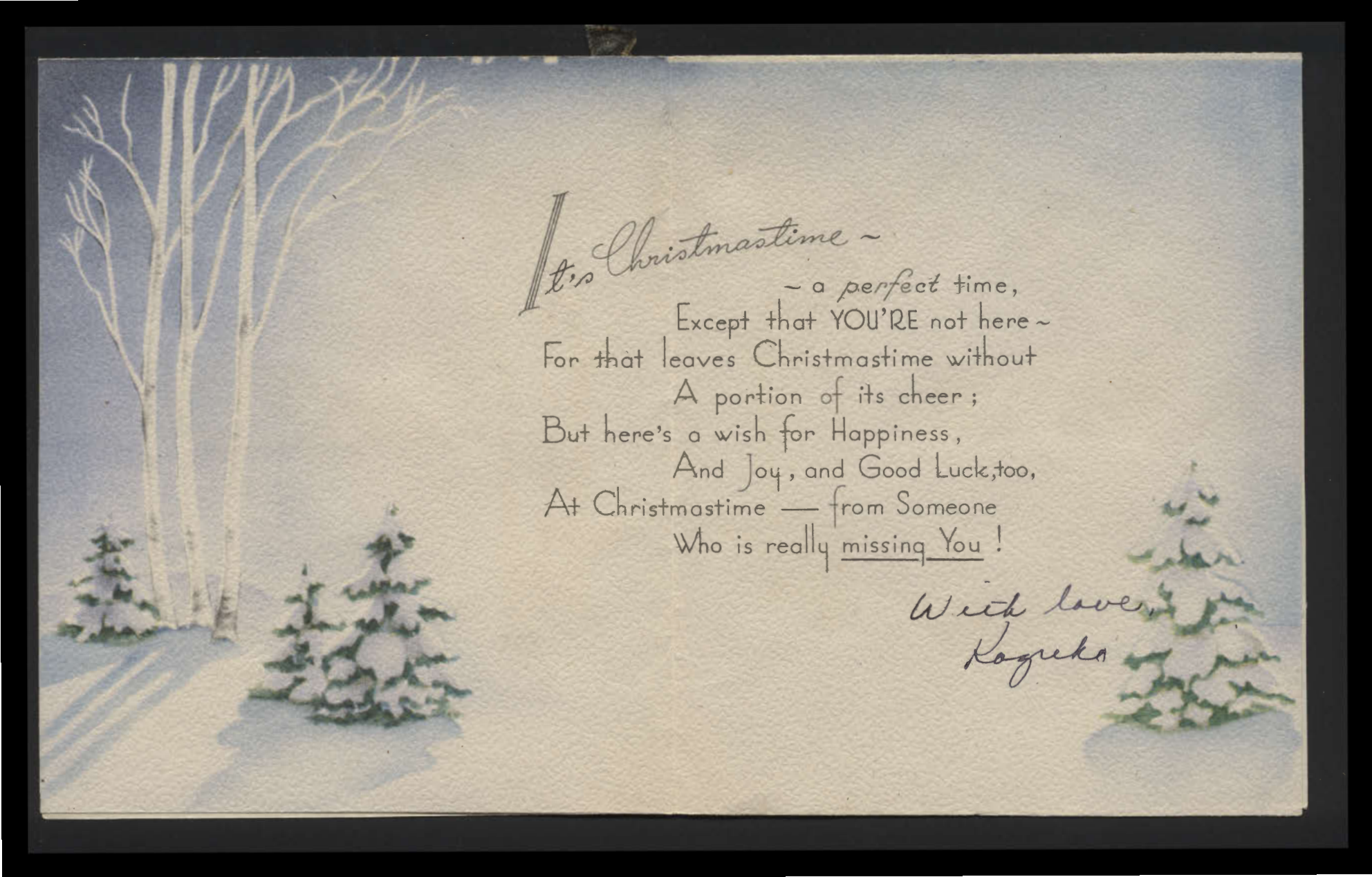

A light blue and white illustration of a winter scene. On the left, several tall, thin, bare trees stand in a snowy landscape. In the foreground, there are two smaller evergreen trees covered in snow. The background is a soft, hazy blue, suggesting a misty or snowy day.

It's Christmastime ~

~ a perfect time,
Except that YOU'RE not here ~
For that leaves Christmastime without
A portion of its cheer ;
But here's a wish for Happiness,
And Joy, and Good Luck, too,
At Christmastime — from Someone
Who is really missing You !

*With love,
Kazuko*

Made in U. S. A.

Miss Masako Adachi

I request your presence
at my wedding to
Doris Yogi.

held on the twenty-fifth
of December, nineteen
hundred and forty-three
at 2:00 P.M. - at twenty-
seven hundred five.

Art. S.

Tom Ito



"OH! THEN IS THE TIME WHEN THE SOUL EXULTS
AND SEEMS RIGHT HEAVENWARD TURNING;
WHEN WE LOVE AND BLESS THE HANDS WE PRESS
WHILE THE CHRISTMAS LOG IS BURNING."

Eliza Cook

Greetings
and best wishes for
CHRISTMAS
and the
NEW YEAR

Sincerely
Fessy A. Yokota

Locheane
SUITABLE
FOR
FRAMING

PATENT APPLIED FOR

MADE
IN
U. S. A.



MERRY
Christmas

How about writing!!
Hope you have received
our wedding picture -
Also write -
Cathy -

Dear Mako,

Warm regards and good wishes
for a
MERRY CHRISTMAS SEASON
and a
HAPPY NEW YEAR too.



Fondly,
Tom and Kathy -

GIBSON CINTI., U. S. A.

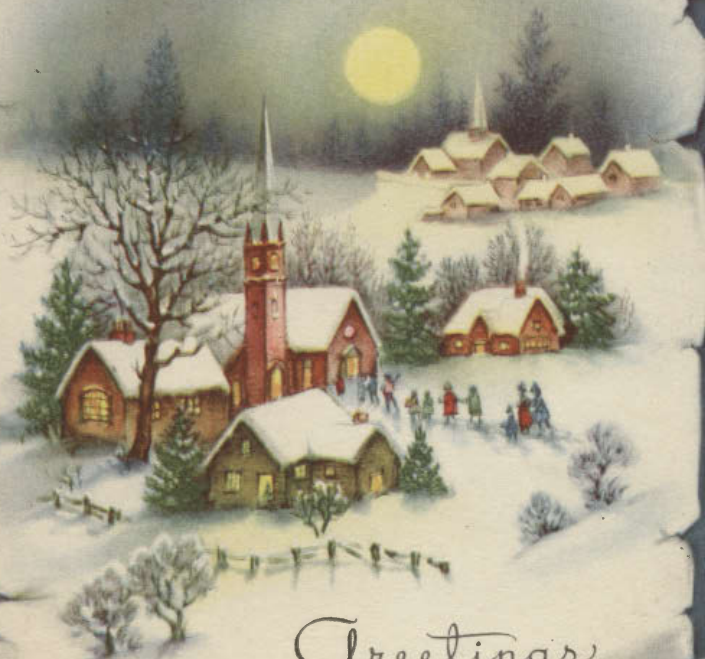

Greetings

For Mabel

To wish you
the joys
and blessings
of the

CHRISTMAS
SEASON.

With Sincere Glee
J. Helen

A Gibson Card

GIBSON CINTI., U. S. A.

Season's Greetings





Dearest
Mabel,

All good wishes
FOR A MERRY
☆ Christmas

AND A

HAPPY NEW YEAR

Love,
Jackie

STONYBROOK LINE
PRINTED IN U.S.A.





To A Convalescent

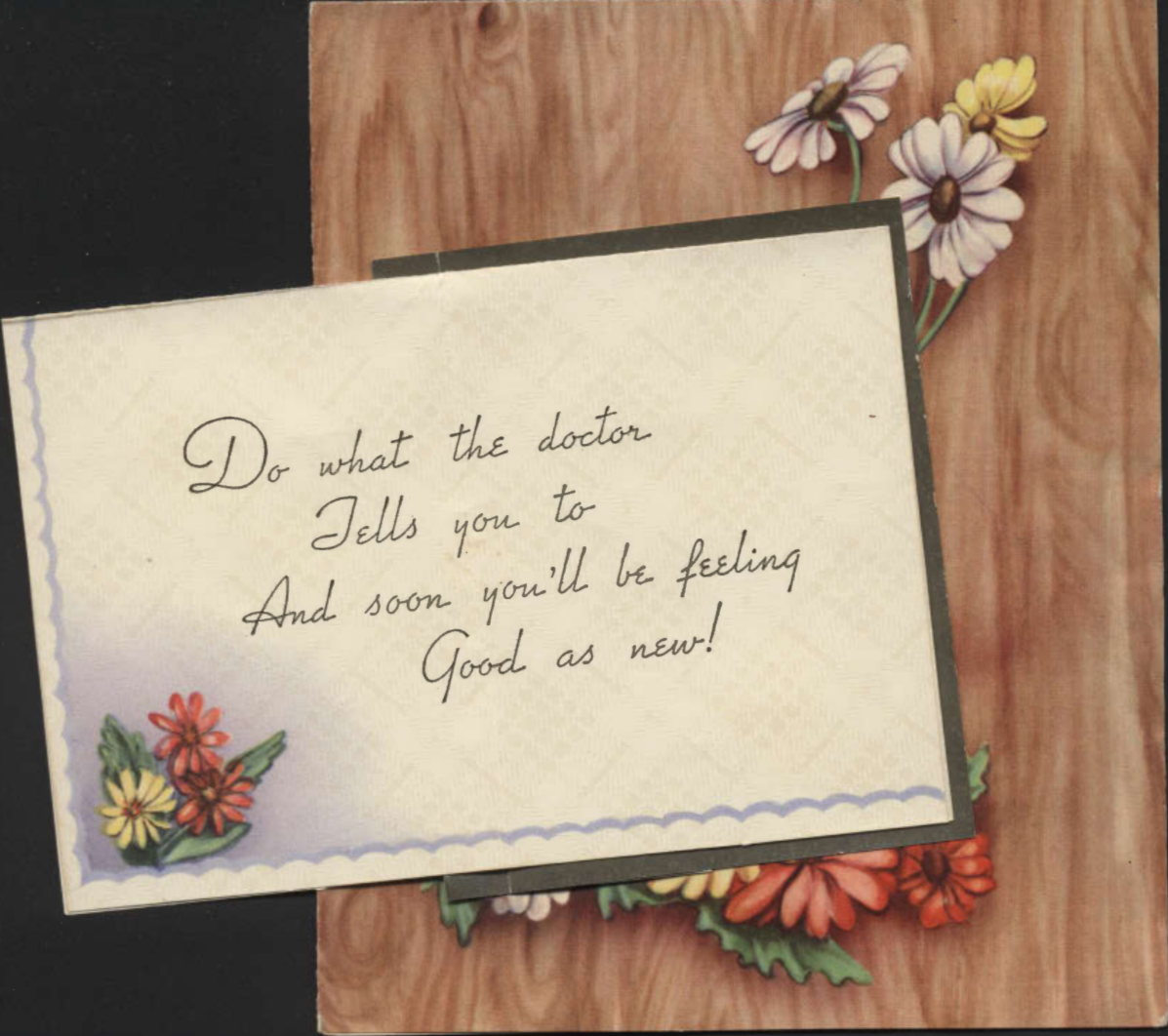

Do what the doctor
Tells you to
And soon you'll be feeling
Good as new!



To. Masako san

Just sending
a friendly word or two,
To bring
a get well wish for you—
To say:—
"Sorry that you are sick
Sure would like
you to get well quick!"

J. Matsubara. Obasan

そつと世の少田さん方は、流しに居る。清き流
なながせり。ナチヤーを、居る。少田さん
少田さん江さんには、A. ベテサイナー (津裁)
の学校へ行くと、清き流しに居る。
今、居る。

政さん、平野の少田さん、清き流しに居る
少田さん、平野の少田さん、清き流しに居る。
清き流しに居る。清き流しに居る。

か、目の赤さ、清き流しに居る。清き流しに居る。
清き流しに居る。清き流しに居る。

一、清き流しに居る。清き流しに居る。清き流しに居る。
清き流しに居る。清き流しに居る。清き流しに居る。

清き流しに居る。清き流しに居る。清き流しに居る。
清き流しに居る。清き流しに居る。清き流しに居る。

清き流しに居る。清き流しに居る。清き流しに居る。
清き流しに居る。清き流しに居る。清き流しに居る。

清き流しに居る。清き流しに居る。清き流しに居る。
清き流しに居る。清き流しに居る。清き流しに居る。

清き流しに居る。清き流しに居る。清き流しに居る。
清き流しに居る。清き流しに居る。清き流しに居る。

(12) 清き流しに居る。清き流しに居る。清き流しに居る。
清き流しに居る。清き流しに居る。清き流しに居る。

清き流しに居る。清き流しに居る。清き流しに居る。
清き流しに居る。清き流しに居る。清き流しに居る。

清き流しに居る。清き流しに居る。清き流しに居る。
清き流しに居る。清き流しに居る。清き流しに居る。

清き流しに居る。清き流しに居る。清き流しに居る。
清き流しに居る。清き流しに居る。清き流しに居る。

清き流しに居る。清き流しに居る。清き流しに居る。
清き流しに居る。清き流しに居る。清き流しに居る。

清き流しに居る。清き流しに居る。清き流しに居る。
清き流しに居る。清き流しに居る。清き流しに居る。

清き流しに居る。清き流しに居る。清き流しに居る。
清き流しに居る。清き流しに居る。清き流しに居る。

清き流しに居る。清き流しに居る。清き流しに居る。
清き流しに居る。清き流しに居る。清き流しに居る。

政をせん

其の心は

其の心は

其の心は

其の心は

其の心は

其の心は

其の心は

其の心は

其の心は

其の心は

其の心は

其の心は

其の心は

其の心は

其の心は

ED BY 一女達

288C-J. D. C. 70

OPENED BY

福岡縣小倉市
水野兼市
坊場町十一番地



Miss Masako Adachi
11 Senboncho Funabachiju
Kokura-shi
Fukuoka - Ken
Japan

AIR MAIL

NOTICE OF ASSIGNMENT

2487

Re-class.

September 2, 1942
(Date)

ADACHI, MASAKO
(Name of Enlistee)

MARINE
(Female)

5930-D
(Identification No.)

MR. STULES CHIEF STEWARD
(Section to which Assigned)

4510
(Activity Account No.)

WAITRESS
(Nature of Work)

\$ 316.00
(Rate of Pay)

E. O. D. Sept. 1, 1942 8:00 P.M.
(Date) (Hour) A.M.

(Termination Date & Hour)

Frank Jager
(Placement Officer)

PREPARE FORM IN QUADUPPLICATE
AND DISTRIBUTE AS FOLLOWS:

- Original:-----Fiscal Office
- 1st Copy:--Employment Office
- 2nd Copy:--Section to which assigned
- ~~3rd Copy:-----Enlistee~~