

**FLORIN AREA REUNION OCTOBER 10, 1981**



**Pre-evacuation Japanese Community Reunion  
Florin, Elk Grove, Mayhew, Perkins, Taishoku, Brighton**

一世諸君

二世三世の我々の諸君か  
その米国の行住と幾多の困難と  
排斥を突破しと現在を基礎と  
築いた功に對しと衷心より敬意  
を表す者でありまはし  
特にそのフロリン地方住が一世諸君が汗  
と油を以て此の野を化し葡萄及ぶ梅の  
栽培に従ふと地方の発展に努まるとい  
ふは其の功績に對しと深き敬意と感謝  
の意を表す者でありまはし



Lillian Sato

COVER STORY

Depicted by artists Gene Viacrusis and Alan Oshima in a simulated woodcut design. The cover shows the Florin Buddhist Temple with strawberries and grapes, the main produce which were shipped by hundreds of freight cars to all parts of the United States. At its peak production in May 1941, the people were uprooted and sent to Concentration Camps, which resulted in the decline of agricultural productivity in the area.

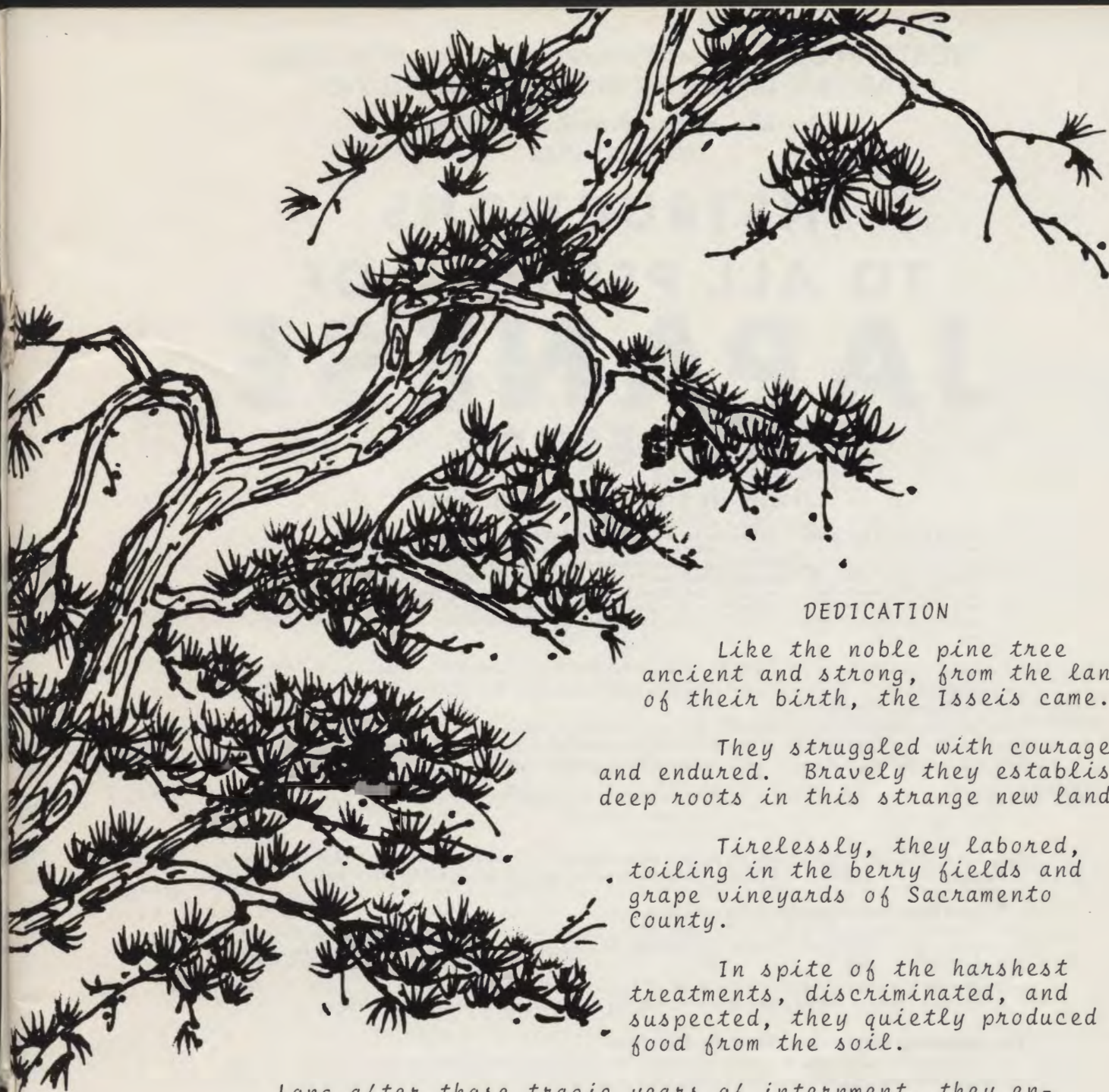

#### DEDICATION

Like the noble pine tree  
ancient and strong, from the land  
of their birth, the Isseis came.

They struggled with courage  
and endured. Bravely they established  
deep roots in this strange new land.

Tirelessly, they labored,  
toiling in the berry fields and  
grape vineyards of Sacramento  
County.

In spite of the harshest  
treatments, discriminated, and  
suspected, they quietly produced  
food from the soil.

Long after those tragic years of internment, they endeavored to make a good life for their children and their children. Proudly they, too, gave their utmost. Loyal Niseis, their sons, offered their lives as a supreme sacrifice to win the War and to gain freedom for their families.

We admire their indomitable spirit as pioneers in our country's history. We accept with deep humility their cherished legacy.

We honor them at this historic Florin Area Reunion by dedicating *this* commemorative booklet to all the Isseis we had known and loved.

WESTERN DEFENSE COMMAND AND FOURTH ARMY  
WARTIME CIVIL CONTROL ADMINISTRATION

Presidio of San Francisco, California

May 23, 1942

INSTRUCTIONS  
TO ALL PERSONS OF  
**JAPANESE**  
ANCESTRY

Living in the Following Area:

All that portion of the Counties of Sacramento and Amador, State of California, within the boundary beginning at a point at which California State Highway No. 16 intersects California State Highway No. 49, approximately two miles south of Plymouth; thence southerly along said Highway No. 49 to the Amador-Calaveras County Line; thence westerly along the Amador-Calaveras County Line to the Amador-San Joaquin County Line; thence northerly along the Amador-San Joaquin County Line to the Sacramento-San Joaquin County Line; thence westerly along the Sacramento-San Joaquin County Line to the easterly line of the right of way of the main line of the Southern Pacific Railroad from Lodi to Sacramento; thence northerly along said easterly line to its crossing with California State Highway No. 16; thence easterly along said Highway No. 16 to point of beginning.

Pursuant to the provisions of Civilian Exclusion Order No. 92, this Headquarters, dated May 23, 1942, all persons of Japanese ancestry, both alien and non-alien, will be evacuated from the above area by 12 o'clock noon, P. W. T., Saturday, May 30, 1942.

No Japanese person will be permitted to move into, or out of, the above area after 12 o'clock noon, P. W. T., Saturday, May 23, 1942, without obtaining special permission from the representative of the Commanding General, Northern California Sector, at the Civil Control Station located at:

Masonic Hall,  
Elk Grove, California.

Such permits will only be granted for the purpose of uniting members of a family, or in cases of grave emergency. The Civil Control Station is equipped to assist the Japanese population affected by this evacuation in the following ways:

1. Give advice and instructions on the evacuation.
2. Provide services with respect to the management, leasing, sale, storage or other disposition of most kinds of property, such as real estate, business and professional equipment, household goods, boats, automobiles and livestock.
3. Provide temporary residence elsewhere for all Japanese in family groups.
4. Transport persons and a limited amount of clothing and equipment to their new residence.

**The Following Instructions Must Be Observed:**

1. A responsible member of each family, preferably the head of the family, or the person in whose name most of the property is held, and each individual living alone, will report to the Civil Control Station to receive further instructions. This must be done between 8:00 A. M. and 5:00 P. M. on Sunday, May 24, 1942, or between 8:00 A. M. and 5:00 P. M. on Monday, May 25, 1942.

2. Evacuees must carry with them on departure for the Assembly Center, the following property:
- (a) Bedding and linens (no mattress) for each member of the family;
  - (b) Toilet articles for each member of the family;
  - (c) Extra clothing for each member of the family;
  - (d) Essential personal effects for each member of the family.

All items carried will be securely packaged, tied and plainly marked with the name of the owner and numbered in accordance with instructions obtained at the Civil Control Station. The size and number of packages is limited to that which can be carried by the individual or family group.

3. No pets of any kind will be permitted.

4. No personal items and no household goods will be shipped to the Assembly Center.

5. The United States Government through its agencies will provide for the storage, at the sole risk of the owner, of the more substantial household items, such as iceboxes, washing machines, pianos and other heavy furniture. Cooking utensils and other small items will be accepted for storage if crated, packed and plainly marked with the name and address of the owner. Only one name and address will be used by a given family.

6. Each family, and individual living alone, will be furnished transportation to the Assembly Center. Private means of transportation will not be utilized. All instructions pertaining to the movement will be obtained at the Civil Control Station.

**Go to the Civil Control Station between the hours of 8:00 A. M. and 5:00 P. M., Sunday, May 24, 1942, or between the hours of 8:00 A. M. and 5:00 P. M., Monday, May 25, 1942, to receive further instructions.**

J. L. DeWITT  
Lieutenant General, U. S. Army  
Commanding

Dear Friends of Florin Area:

Welcome to this happy reunion. We take this special opportunity to honor the Isseis whose many contributions during their long lifetime have added greatly to the progress of the Nikkeijins in America. We feel that not enough has been expressed to the Isseis who deserve our deep gratitude and great admiration.

We marvel at the superb courage it took the Isseis to leave their homes and families in Japan as teenagers and young adults. When they came to America they often found they were not welcome. They endured untold hardships of degradation and isolation as they toiled long hours to make a living for their families.

Patiently they sacrificed whatever small pleasures and luxuries they wanted so that their families could survive. Diligently they guided their children to become good citizens of this country. The Isseis nurtured in us values from their cultural heritage that made Niseis strong and brave heroes of our U.S.A. The Sanseis, their grandchildren have become worthy citizens we can be greatly proud.

Today, there are only a few Isseis left. We cherish remembering many activities and special contributions they made for all of us in pre-war old Florin days. We have not forgotten their dedicated service and their unfailing guidance and support that made each community a beautiful place to live. We shall always treasure these memories.

On this most significant occasion of our pre-evacuation Florin Area Reunion, may we express our deepest appreciation to all the Isseis. May there be for you much happiness and good health for many, many years to come.

Sincerely,

*Masayoshi Ito, Dr. Mas.*  
*Herb Kurima*

Issei Program Committee

Dr. Masayoshi Ito and  
Herbert Kurima, Cochairmens

We welcome all of you back to Florin after thirty-nine long years. The Town as we knew it then no longer exists. Yet the fond memories we have of our young formative years is always vivid in our minds. We sincerely hope this reunion experience will be a happy one.

Our former bustling strawberries and grapes economy is nowhere to be seen. Time has completely changed our former life style. The saddest change is the absence of the first generation folks to whom we all owe so much. All of you have carried on so admirably from where your parents left off. I'm sure if they were here now, they would be proud of your accomplishments and contributions to America.

We, as a volunteer committee, worked hard to provide you with a program that we hope you will find worth while. We trust you will renew many friendships that long have gone unattended.

HAPPY REUNION!

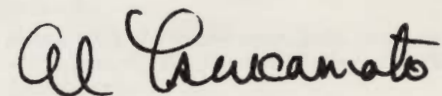

Al Tsukamoto  
Reunion Committee Chairman

## BRIEF HISTORY OF THE FLORIN AREA 1890-1981

Florin history begins for us when the Isseis arrived here around 1890. Kuzo Tsukamoto in 1893 found the Japanese already growing berries and planting young grapevines for the land owners. In the beginning many settled near the town of Florin, mostly on the southwestern area around Gerber Road, Stockton Boulevard, Power Inn Road and South Florin.

The history of the entire area must include a list about the places established by the Japanese people who developed close-knit neighborhood groups in the Elk Grove, Mayhew, Perkins, Brighton and Taishoku, as well as the area closer to the town of Florin.

For important economic reasons, Florin was their business center. A Methodist Church as built in 1915 with a Sunday School and Japanese Language School. In 1919, the Buddhist Temple was erected and established. These two churches offered more than religious, educational activities, weddings and funerals. They became the center for social, athletic and cultural activities important in the nurturing of the Niseis. Hence in 1928, the Japanese Community Hall was built. The YBA Hall was erected in 1939 and a Taisho Hall (so named because Taishoku was settled around the beginning of Emperor Taisho's reign) was built in 1930.

Each outlying area eventually started a Japanese Language School. Mayhew also built a Sunday School and Baptist Church in 1930.

But the most profound and astounding contribution made by the Japanese population highly concentrated in this southeastern Sacramento County was the amazing feat of transforming what was once a quiet wheat and dairy farm community of 1890 into a bustling active strawberry and grape producing community. It is a remarkable record. One peak season, 129 carloads of perishable berries were shipped out, making Florin one of the nation's top berry producing Capital. As for the grape industry, Florin shipped 130 carloads of choice flame tokay grapes to the eastern market, one record breaking year, 1941. Sixty percent of the farmers in our community were Issei and Nisei farmers.

Old Florin died when Executive Order 9066 was carried out in May 1942.

Briefly, gallant efforts were made, when about half of the Florinites gradually returned after the end of World War II. We tried to work again in the strawberry and grape industry effort but...

Gradually decisions were made. Other jobs were sought. Farms were sold. Homes in suburbs purchased. Many moved away to start all over again somewhere else. It was as if in a strange dream... we faintly remember that one shining moment...it was a harsh struggle. Yes! but one of deep endearing nostalgia!

Today, Florin is like a shell...a sleepy quiet town. The only surviving functioning place from prewar Florin is the Florin Buddhist Church...a vital religious and cultural center of the county. We pay tribute to a historic place...a fitting place to celebrate our Homecoming Reunion.



HOUSE OF REPRESENTATIVES  
WASHINGTON, D. C. 20515

ROBERT T. MATSUI  
3RD DISTRICT, CALIFORNIA

On the Occasion of the  
Pre-evacuation Florin Reunion  
October 9 and 10, 1981

I wish to extend warm greetings to the pre-evacuation Florin residents and friends gathered for this memorable reunion.

I know the renewal of acquaintances of 39 years ago and the reminiscences of the pre-evacuation Florin days will be heart-warming, especially for those who have travelled great distances from their homes away from "home". I was but a child at the time of the evacuation, but I feel the warm friendship and camaraderie of Florin residents as much as my parents and you. I know that these two days of October 1981 filled with nostalgic remembrances--some happy, others sad--will be long remembered by all who are present.

Again, I wish you all a very happy and fulfilling reunion.

Sincerely,



*Robert T. Matsui*  
ROBERT T. MATSUI  
Member of Congress





**BOARD OF SUPERVISORS  
COUNTY OF SACRAMENTO**  
SUITE 2450 / COUNTY ADMINISTRATION BUILDING  
700 H STREET / SACRAMENTO, CALIFORNIA 95814 / 440-5411

**CHAIRMAN OF THE BOARD**  
Illa Collin  
Supervisor, 2nd District  
440-5481

**MEMBERS OF THE BOARD**  
Joseph D. (Ted) Shedy  
Supervisor, 1st District  
Sandra R. Smokey  
Supervisor, 3rd District  
Bill Bryan  
Supervisor, 4th District  
C. Tobias Johnson  
Supervisor, 5th District



August 6, 1981

Committee for Florin-Elk Grove  
Reunion

Dear Members:

On behalf of the Board of Supervisors of Sacramento County, I would like to extend greetings to the Japanese Americans who will gather in Sacramento County on October 10, 1981, for a grand re-union dedicated to the Issei Parents whose homes were once established in the areas of Florin, Elk Grove, Mayhew, Perkins, and Walsh Station, prior to World War II.

Our community today is indebted to these honored individuals for their many contributions to the growth and development of Sacramento. My warm "welcome" to those who have traveled a great distance to return to Sacramento for this reunion. May Sacramento always be a special and warm place for any future visits.

Best luck for a successful reunion!

Sincerely,

*Illa Collin*  
ILLA COLLIN, Chairman  
Sacramento County Board of Supervisors

IC:jt



**COUNTY OF SACRAMENTO**  **SHERIFF'S DEPARTMENT**

**DUANE LOWE**  
SHERIFF

October 10, 1981

Pre-War Japanese-American Citizens  
Sacramento, California

My dear fellow Sacramentans,

My heartfelt best wishes go out to you as you meet in Sacramento in commemoration of the internment of thousands of Japanese American citizens over forty years ago. Although I was only eleven years old at the time, I fully recall the event and am all too well aware that many citizens of all ages, some the same age as myself, were forcibly removed from their homes and placed in barbed-wire surrounded prison camps throughout the United States.

This tragedy shall rightfully bear on the conscience of America forever. There are no moneys nor apologies which could possibly serve as an adequate prescription to eradicate the scars in the psyche of those of you who are living. The greatest tragedy perhaps of all is the Japanese American Citizens who endured this experience and have since passed on; those who died with grief-stricken hearts because of America's unparalleled oppression.

Because of the wonderful quality of people that you are, you not only demonstrated great courage on the battlefield in Italy, but you also bounced back socially and economically. I pray that Divine Providence will bless you all; that your psychological wounds can be mended, and that as a result of this experience the United States of America shall have learned that the Constitution guarantees liberties for all citizens—not just a chosen few.

Sincerely,

*Duane Lowe*  
DUANE LOWE, SHERIFF

REFER ALL CORRESPONDENCE TO DUANE LOWE, SHERIFF • 711 G STREET • P. O. BOX 994 • SACRAMENTO, CA 95814 • TELEPHONE (916) 440-5092

## From the Dakuzakus

MASAKO NIIZAKI  
RUTH KIINO  
ALFRED I. & MARY T. TSUKAMOTO  
ISABEL OSHIRO  
ART & JEAN V. KAKU  
GEORGE T. & GRACE C. DAKUZAKU



CHOSEI TARO and KAME DAKUZAKU

We Express Grateful Tribute As We Recall:

TARO was seventeen years old when he left his mother and KAME in Okinawa--crossed the ocean; worked a while in Hawaii and arrived in San Francisco. One month later, the Great San Francisco Earthquake and fire drove him out of the city. He found his way to Florin but did not stay.

He worked as a cook for the railroad gang. Later, he and his brother, and friends started a laundry on Geary Street in San Francisco and operated it for several years. Then, he tried farming melons in Turlock, peaches in Parlier. Finally in 1925, he brought his six children and came to Florin to raise strawberries.

The evacuation order sent the Dakuzakus to Fresno Assembly Center and Jerome. They relocated to Chicago and Kalamazoo, Michigan, where they all worked at a bakery during the night shift.

The youngest two were in the service, George in the Army and Julia in the WAC.

In July 1945 TARO brought his family back to his farm on Gerber Road to plant berries again.

We cherish the memory of Pvt. Julia Toshiko Dakuzaku whose life was over at 21.

TARO lived till 78 and KAME till 91.

## Best Wishes for a Happy Reunion From the Tsukamotos

AL, MARY & MARIELLE TSUKAMOTO  
MARGARET (TSUKAMOTO) OGATA  
EDITH (TSUKAMOTO) OUCHIDA  
NAMI (TSUKAMOTO) KING



KUZO AND ITO TSUKAMOTO

*We cherish happy memories.*

*In grateful tribute we recall: Early in 1893 KUZO TSUKAMOTO came to Florin at the age of 25 to work. Already there were Japanese farm laborers and a few growing strawberries.*

*ITO TSUKAMOTO came from Hiroshima in 1902 with her nephew, ETSUZO KADOKAWA, adopted and educated as GEORGE TSUKAMOTO. Only one or two other Japanese women were in Florin.*

*They raised their family and farmed strawberries and grapes for fifty years till evacuated on May 19, 1942. KUZO was 75 and ITO 63 that year. They were interned at Fresno, Jerome and Gila. In August 1943 returned again in Florin. They lived till he was 97 and she was 91.*

*GEORGE TSUKAMOTO and his family were in Manzanar and Seabrooks then back to Los Angeles. GEORGE lived till 75 in 1970.*

**We Respectfully Dedicate This Space to Two Great  
Issei Pioneers.**

*Our Late Father - Shigeroku Matsumoto*

*Our Late Mother - Ine Matsumoto*

TO EACH OF YOU -- A HAPPY RE-UNION

*Yoshimi and George Matsumoto*

*Sueko and Frank Matsumoto*

*Dorothy (Matsumoto) and Yoneji Ito*

*Mary (Matsumoto) and Joe Ota*

*May and William 'Bill' Matsumoto*

*Ella and Bob Matsumoto*

*Gladys (Matsumoto) and Henry Katsuki*



IN REMEMBRANCE OF

Tokumatsu Miyao — Father  
Yae Miyao — Mother

GREETINGS

IRENE K. SHISHIDO  
(Miyao)

IN MEMORY OF

MR. & MRS. TOYOZO HIRATA

MR. & MRS. ITARO ODA

AND MY HUSBAND

YOSHIRO HIRATA

MERRY (ODA) HIRATA

*Wishing you a successful reunion*



## Greeting and a Happy Reunion From the Ouchida Family

EDITH HISAKO OUCHIDA  
KENNETH OUCHIDA  
LUCILLE YOKOTA  
EARL OUCHIDA  
LESTER OUCHIDA  
HAROLD OUCHIDA JR.  
WAYNE OUCHIDA

HAROLD YASUJI OUCHIDA

*In Grateful Tribute We Recall:*

HAROLD YASUJI OUCHIDA was born in 1905 near Red Bluff to Shosuki and Soyo Ouchida. He graduated Elk Grove High School in 1923.

With his wife, EDITH, they settled in a home on McComber Road. He was the co-owner of a strawberry produce shipping company, the Northern California Farms Co.

Military orders ended the entire economic enterprise of the Florin community, including all the produce companies. The family was sent to Fresno Assembly Center, Jerome, then Gila. HAROLD recruited workers for Seabrook Farms and worked in Bridgeton, New Jersey, before returning with his family to Florin.

For a few years the strawberry shed was opened for a small group of berry growers. Many gathered to stem berries to freeze for the ice cream company, but this did not last long.

HAROLD OUCHIDA's life was over at age 59.

We Respectfully Dedicate This Space to Two  
Happy Reunions

# May You Have a Wonderful Reunion

THE NAKAYAMA FARMS  
*Woodland, California*

MACK, MARY *and* NOBORU NAKAYAMA



STORY STORY

Created by artist  
Charles D. ...  
December 1957  
through the  
and published in  
California ...  
project ...

# Best Wishes and Happy Reunion!

ROY YOSHINAGA

HANNA YOSHINAGA



*In memory of:*

ASAKICHI YOSHINAGA

TOKI YOSHINAGA

ELLA YOSHINAGA

HARUYE YOSHINAGA



## May You Have a Wonderful Reunion!

*Will miss meeting all of you!*



ARTHUR SHIOHAMA

Los Angeles

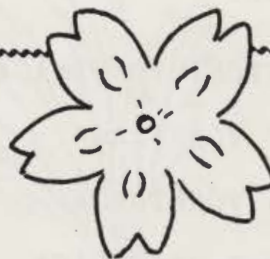

## We Extend Our Best Wishes For a Very Happy Reunion!

*Sorry we cannot attend.*

ATSUMI and YEMI (MURAKAMI) ETO



## Best Wishes for a Grand Reunion From the Tsukamoto Brothers

SAM TSUKAMOTO  
ISAMU TSUKAMOTO  
YOSHIO TSUKAMOTO  
BILL TSUKAMOTO  
JIM TSUKAMOTO

KANEKICHI and HATSU TSUKAMOTO

*In Grateful Tribute, We Recall:*

KANEKICHI arrived in America around 1908 and tried working in many places. Finally settled with his wife HATSU in Courtland for a number of years. In 1928 moved to Florin. Eventually found Bradshaw Road farm a place to plant berries and grapes. In May 1942 they were sent to Fresno, then Jerome, Arkansas, then Rohwer before returning to Elk Grove on Bradshaw Road farm.

KANEKICHI lived till 67 years of age. Hatsu lived to be 80. They sent two sons to serve our country, Yoshio and Bill.



*Best Wishes for a Successful Reunion*

THE NITTA FAMILY

JOICHI NITTA  
CONNIE MIYOKO YAMADA  
GRACE NOBUKO KONO  
DORIS YUKIKO TAKETA

SHIZUKO NITTA

*In Loving Tribute, we Recall:*

SHIZUKO KADOKAWA arrived in Florin from Hiroshima in 1918 as a teenager to her aunt's place, Ito (Kadokawa) Tsukamoto.

JOICHI NITTA and SHIZUKO were married and settled on a forty acre farm on Florin Perkins Road

World War II found them confined at the Fresno Assembly Center, Jerome and Rohwer, Arkansas, and returned to their farm again in the fall of 1945.

They continued to farm for a number of years until retirement. SHIZUKO lived till she was seventy.





**SACRAMENTO JAPANESE UNITED METHODIST CHURCH**

6929 FRANKLIN BOULEVARD  
SACRAMENTO, CALIFORNIA 95823  
Telephone: 421-1017

---

**Best Wishes for a Happy Reunion!**

*The Florin Methodist Church was built on Florin Road in 1915 where young Niseis were given Sunday School and Japanese language classes, as well as religious services for the people.*

*In 1928, they built a fine hall to accommodate many community activities and established a strong congregation by 1942...Executive Order 9066 abruptly ended all activities in Florin. After the War, the Church program was resumed but many had not returned and others moved away. A merger was made with the Sacramento Japanese Pioneer Methodists in 1968. Florin moved to this new site on Franklin Boulevard where a strong church has been established after the merger. It is now known as the Sacramento Japanese United Methodist Church.*



*Serving the Japanese Community Since 1921*

葬儀社

# **SACRAMENTO MEMORIAL LAWN**

**MORTUARY • CEMETERY • CREMATORY**

*Beautiful New Buddhist Niches  
Beautiful New Buddhist Burial Section*

**EVERYTHING IN ONE PLACE**

---

**6100 Stockton Blvd.**

**421-1**

**Morris S. Daggett & Sons**

## 1932 Elk Grove Baseball Team



**Top Row — Left to Right:** Sam Kawamura, Mgr., Percy Nakashima, Tosh Tominaga, Jack Takahashi, Cliff Swesey, Mgr., George Yamada, Howard Tahara, Shig Sakamoto, Sid Ishizaki. **Bottom Row — Left to Right:** Masao Yamamoto, George Yamamoto, Norio Tominago, George Matsumoto, Frank Yamada, Bill Matsumoto, Tad Sasaki.

## Best Wishes for a Happy Reunion From Former Elk Grove Residents

DOROTHY (MATSUMOTO) & YONEJI ITO  
 Mrs. HISAYO KANAI  
 Mr. & Mrs. SAM KANAI  
 JEAN & AL KANEMOTO  
 MARY & KENJI KUROSAKI  
 HIROSHI KUROSAKI  
 YOSHIMI & GEORGE MATSUMOTO  
 SUE & FRANK MATSUMOTO  
 MAY & WILLIAM MATSUMOTO  
 YURI & BILL MAYEDA  
 Gladys (Matsumoto) Katsuki

Mrs. A. MAYEDA  
 BETTY (SUGIMOTO) & MANJO MIYATA  
 AILEEN & PERCY NAKASHIMA  
 LOIS (YOSHINAGA) & THOMAS NAKASHIMA  
 MARY (MATSUMOTO) & JOE OTA  
 NANCY (KOZUMI) & ROY SUMIDA  
 Mrs. MARY SAKAMOTO  
 EMILY (UYEMURA) & HOWARD TAHARA  
 DOROTHY (OKU) & GEORGE YAMAMOTO  
 JAYNE (SAKO) & MITS YAMAMOTO



## MAYHEW COMMUNITY BAPTIST CHURCH

### MAYHEW CHURCH

began as the Camellia Mission in the 1920's under the auspices of the Baptist Church, serving the Japanese Immigrants in the 47th Avenue and Franklin Boulevard Area. As the farmers moved to Mayhew, Sunday School was started in the Machida's home in 1927 until Mayhew Hall was built on Kiefer Road. Reverend Muraoka continued to serve out of Camellia Mission. For many long years, Mr. Kobata fired up the stove before the arrival of the children each Sunday. Other names on the early Church roster were: Kitada, Sakuma, Toguchi, Matsumoto, Yamasaki, Abe, Iwasa, Kawamura, Ogawa, Deguchi, Satow and Sato.



In 1941, Under Executive Order 9066, the area evacuees stored their lifetime belongings in the church and were taken for internment to a Concentration Camp on the Arizona Desert which was to last for three and one half years. When the ban was lifted on the West Coast in January 1945, they return to find the Church burned to the ground. The evacuees rebuilt the church on land which was donated by Mr & Mrs Riichi Satow.

While under the service of the Reverend Igarashi, Mayhew Mission was incorporated into Mayhew Community Baptist Church. Those Serving the church through the years have been missionaries Mrs. Edna Clingan Hansen, Mrs. Goldie Nicholson Yasunaga, Miss Mary Opal Crone, Miss Eleanor Crone, and Pastors Ishihara, Holbrook, Coffee, Uzzel and Marrs.

The Mayhew Community Baptist Church, now a multi-racial congregation, has continued to meet the needs of the community under the leadership of Pastor John Ellis for the past eleven years.

OUR VERY BEST WISHES  
FOR A SUCCESSFUL REUNION

IN MEMORY OF

KURAKICHI AND TOMI TOKUMURA



HARUKO KANEMORI  
HARRY TOKUMURA  
FRED AND ALICE NODA

## In Memory of Kumakichi and Yashi Takeoka



Mikio and Masako Takeoka

Daughters: Tom and Nancy Oda  
and Family



Walter and Mary Otani  
and Family

Henry and Alice Hirata  
and Family

Tadashi and Mituye Takeoka

Daughters: Wally and Jeannie Dobroff  
and Family

Ruby Takeoka

Kanao Takeoka



George and Yuri Takeoka

Sons: George Jr. & Jean (Lim)  
Takeoka and Family

Dennis and Marlene (Ishii)  
Takeoka and Family



TO DEDICATE THIS EVENT TO THE ISSEI PIONEERS IS  
MOST APPROPRIATE  
I WOULD LIKE TO JOIN ALL OF YOU IN EXPRESSING MY  
MY SINCERE THANKS TO  
EACH OF THEM, FOR A JOB WELL DONE.

HAVE A HAPPY RE-UNION!!-HAVE FUN!!

TAKESHI OKAMOTO  
Manager  
Sumitomo Bank of California  
Broadway Branch

---

# fuji sukiyaki

## JAPANESE CUISINE

Sukiyaki prepared at your table

WEEKDAY HOURS - TUES. - FRI.

LUNCH - 11:30 A.M. - 2:30 P.M.

DINNER - 5 P.M. TO 10 P.M.

FUJITA FAMILY

SAT. & SUN. 4:30 P.M. TO 10 P.M.  
CLOSED MONDAY



**446-4135**  
2422-13th STREET OFF BROADWAY

In Memorium to our departed Parents, we wish to commemorate this space to express our respect:

CHUSAKU ABE 1873-1962 TSUNE ABE 1875-1966

Both Mother and Father landed in Oakland, California in the year 1906, spending approximately one year in Hawaii. Farmed grapes and strawberries on Rural Route 2, Jackson Highway near Walsh Station.

GEORGE TADAO ABE & FAMILY  
22815 - Vassar  
Detroit, Michigan 48219



CONGRATULATIONS ON THE 39TH YEAR

FLORIN AREA REUNION

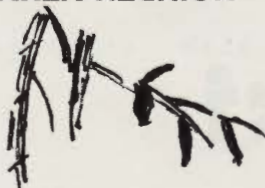

We wish to commemorate this space to express our respect to our parents:

TAKEJIRO UMEDA & MASAE UMEDA

Father came directly to Taishoku area in 1907 followed by mother some two years later. Farmed grapes and strawberries until he returned to Japan in 1939.

FRANK AND MINNIE UMEDA  
9760 - Jackson Highway  
Sacramento, California

## Best Wishes for a Wonderful Reunion!

MARIAN YOSHIDA KIMATA  
NORMAN K. KIMATA

*In Grateful Tribute:*

HIDESABURO and MIKA YOSHIDA

HIDESABURO YOSHIDA came to the U.S.A. in 1901. He made up his mind this was a good land. In 1903 he went back to Japan to bring his family to America. They were maternal grandparents of Percy and Tom Nakashima.

Their uncle, Frank Yoshida, was the first Japanese to graduate from Elk Grove High School in 1916.

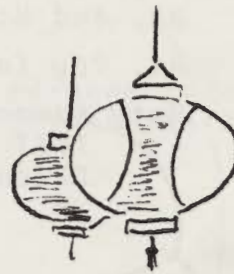

---

## In Memory of Genkichi Sekikawa

To all who were able to join the former Florinites on this happy occasion we the children of GENKICHI SEKIKAWA wish to join our mother, FUDEYO, in wishing everyone a grand time.

Rose Yamamoto - Cleveland, Ohio  
Ted Sekikawa - Sacramento, California  
Howard Sekikawa - Chicago, Illinois  
George Sekikawa - Chicago, Illinois  
Eleanor Ikesaki - Sacramento, California  
Bill Sekikawa - Sacramento, California  
Sam Sekikawa - Sacramento, California  
Bettie Yamamura - Sacramento, California

GENKICHI's went to his heavenly home at the age of 61.

## In Memory of our Parents

NAOTARO and TSUMAYO KAWAMURA

From the Family of:

Mr. and Mrs. James Kawamura

Mr. Roy Kawamura

Mary Kawamura

1867 E. Bissell  
Chicago, Illinois

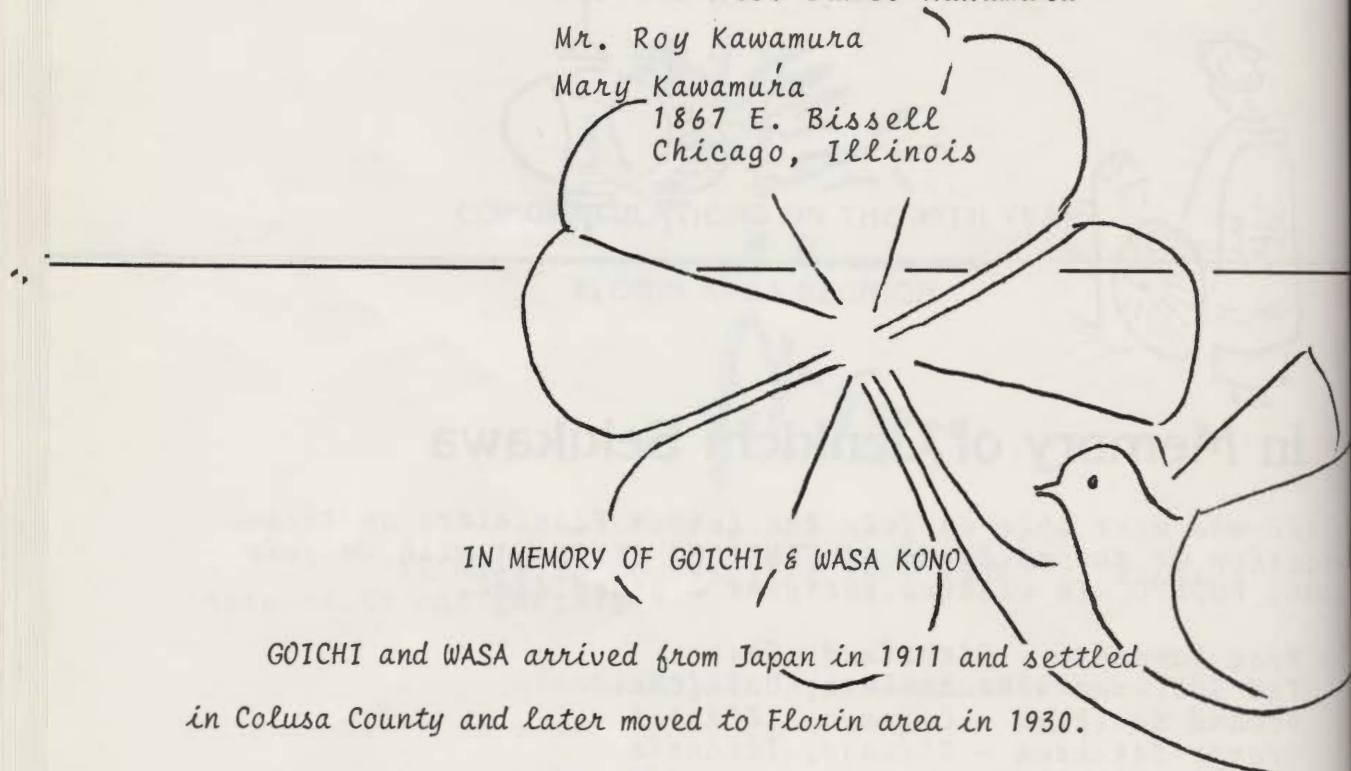

IN MEMORY OF GOICHI & WASA KONO

GOICHI and WASA arrived from Japan in 1911 and settled  
in Colusa County and later moved to Florin area in 1930.

KERN & GRACE KONO

CHARLENE KONO (Granddaughter)

BRIAN KONO (Grandson)

Best Wishes  
and  
Happy Reunion!

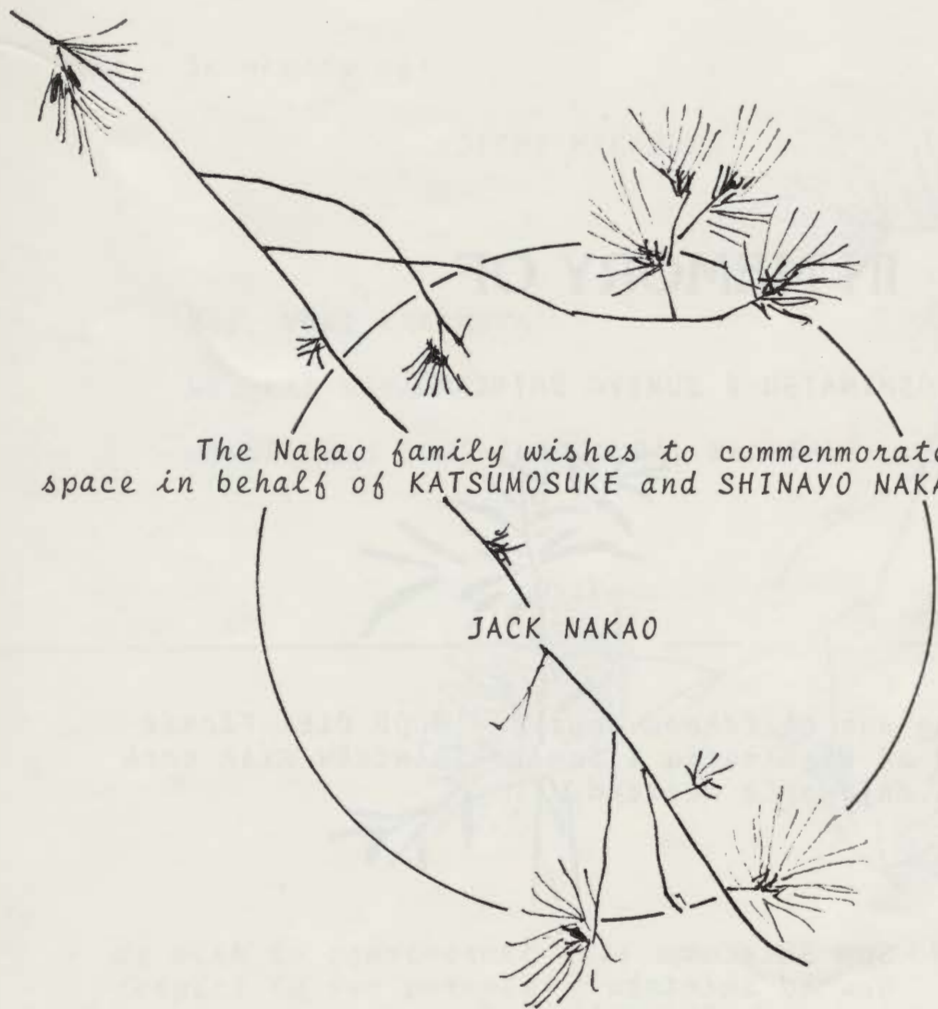

The Nakao family wishes to commenorate this  
space in behalf of KATSUMOSUKE and SHINAYO NAKAO

JACK NAKAO

Best Wishes

In Memory of our Parents

## IN MEMORY OF

YOSHIMATSU & SUMIYO SHINTAKU



Remembering our childhood days in 'GOOD OLE' Florin  
we the childred of Yoshimatsu & Sumiyo Shintaku wish each  
and everyone an enjoyable weekend.

Sam Shintaku  
Howard Shintaku  
Lawrence Shintaku  
Raymond Shintaku  
Mrs. Tatsuo Yamamoto

**Best Wishes  
and  
Happy Reunion!**

*In memory of:*

HOICHI NAKAMURA

Mrs. YUKI NAKAMURA

Ms. KAE NAKAMURA

MINORU and SUMI (NAKAMURA) KAKUTANI

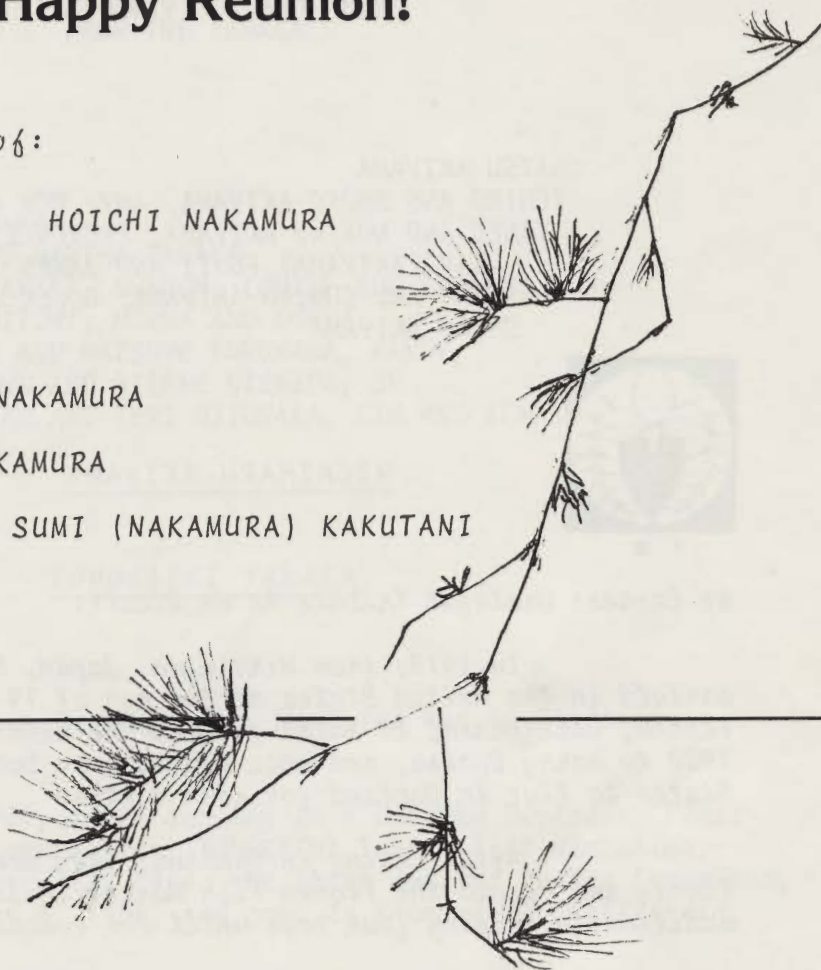

*We wish to commemorate this space to express our  
respect to our parents:*

ITARO & CHIZURU ODA

*Wishing everyone a happy reunion ---*

TOM & ALICE MATSUMOTO

# Best Wishes for a Happy Reunion

FROM THE AKIYAMA'S

ONATSU AKIYAMA

ICHIRO AND SHOKO AKIYAMA, AMY, ROY AND GEORGE  
TANEO AND NORIKO AKIYAMA, FLORENCE,  
KAY (AKIYAMA) FUJII AND JAMES  
ALBERT AND SUMIKO AKIYAMA, ROGER AND ROBERT  
SHIRO AKIYAMA



下藤

MICHIHARU AKIYAMA

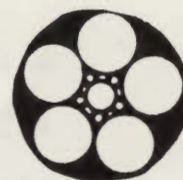

We Express Grateful Tribute As We Recall:

In 1913, from Hiroshima, Japan, MICHIHARU AKIYAMA arrived in the United States at the age of 19 and settled in Florin, California, to raise grapes. He returned to Japan in 1920 to marry Onatsu, and once again, came back to the United States to live in Oakland for four months.

After living in Oakland, they decided to settle in Florin and opened the Florin Fish Market in January, 1924, in addition to raising four boys until the evacuation.

However, MICHIHARU was seized by the FBI in February of 1942 and was confined for four months at Angel Island and at Sharp Park near Half Moon Bay, California. He was later transferred to Santa Fe Internment Camp until April, 1943.

His family was evacuated and interned at the Fresno Assembly Center; Rohwer and Jerome, Arkansas. In May of 1943, MICHIHARU and his family were united at Crystal City Internment Camp, Texas, until December, 1945, when they were sent to Japan via Seattle, Washington.

In the mid 1950's, the Akiyama family returned to settle in Sacramento.

MICHIHARU lived until 69 in 1963.



# Greetings and a Happy Reunion to Old and New Friends

FROM THE TANAKA'S

SEKIYO TANAKA  
GEORGE AND MARTHA TANAKA  
TOSHIO TANAKA, SHARON, LOUISE AND SUSAN  
MYRNA HITOMI, NORMA AND DONNA  
GEORGE AND NATSUYE FURUKAWA, RANDY,  
JOHN AND AILENE NISHIDA, JR.  
WILLIAM AND TERI MIZUSAKA, KIM AND LENARD



TOMOKICHI TANAKA

*We Cherish Many Happy Memories And In Grateful  
Tribute, We Recall:*

*In 1904, after serving in a Calvary Division, First  
Class, in the Russo-Japanese War, TOMOKICHI TANAKA left Hiroshima,  
Japan, to Hawaii on March 25, 1906. He later arrived in San Francisco,  
California, on November 8, 1906, and came to Sacramento, California,  
two days later.*

*He worked on farms picking fruits in the Newcastle  
area and hops in Sacramento and various other places. Sekiyo came in  
1914 as a bride from Hiroshima and settled together with TOMOKICHI in  
Florin, California, on September, 1915, to grow grapes and strawberries.*

*They raised five children until evacuation orders  
sent them in May, 1942, to Arboga Assembly Center near Marysville,  
California, then to Tulelake, California; Jerome, Arkansas; and  
Heart Mountain, Wyoming.*

*In early August of 1945, TOMOKICHI and his family  
returned to their ranch to resume farming again.*

*Toshio was in the service from March 1941-1945.*

*TOMOKICHI lived until 89 in 1970.*

A WARM AND HAPPY WELCOME . . . .

# Florin Buddhist Temple

1919 — 1981

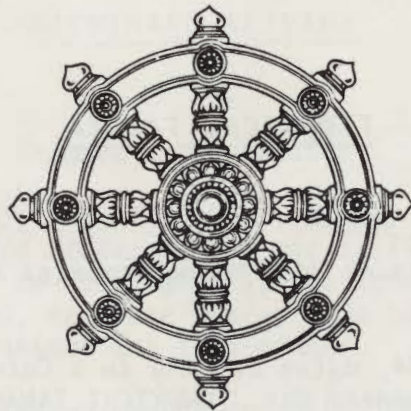

FUJINKAI

Y. A. B. A.

Y. B. A.

SUNDAY SCHOOL

LANGUAGE SCHOOL

8320 FLORIN ROAD  
SACRAMENTO, CALIFORNIA 95828  
(916) 383-1831



## THE HIRAGA FAMILY

TED  
STANLEY  
HOMER  
SUSIE  
DORIS  
ALICE  
BEN  
LOUISE  
GEORGE

# Happy Reunion and Best Wishes

Children of late KOTARO and TOKU HIROHATA

TOMOMI (Deceased)  
MIYUKI  
JOHN  
FRANK  
PAUL  
ALBERT  
BESSIE  
HERBERT



## Best Wishes for a Grand Reunion

FROM THE DEGUCHI FAMILIES



FUMIKO DEGUCHI  
FRANK & BETTY (TANIGAWA) DEGUCHI  
NED & BETTY (DEGUCHI) MURATA  
WILL & AGNES (HIRONAKA) DEGUCHI  
FRED & NANCY (TAKAMOTO) DEGUCHI  
ROY & KAY (SHIOMOTO) DEGUCHI  
BILL & ANNA DEGUCHI

TOKUZO - YUI - TSUNEO

*In Grateful and Loving Tribute, We Recall:*

*In early 1902, Tokuzo left his native home in Japan for Hawaii, few years later to this new land, America, working as laborer. In 1915, he was joined by his wife, Yui, and son, Tsuneo. As the years passed, in 1924, Fumiko joined her husband Tsuneo and started their farming in Fruitridge-Oak Park area. In 1926, moved to Mayhew, where they continued raising grapes and strawberries. In May of 1942, the family was evacuated to Pinedale Assembly Center and then on to Poston Relocation Center in Arizona, and returned to their farm again in 1945. Tokuzo passed away in November 1957 at the age of 86, his wife Yui a year later at the age of 84, their son Tsuneo in February 1976 at the age of 77.*

*Fumiko, age 77, is still very active in community affairs, enjoying her children, grand-children and great grand-children plus all her dear friends.*

## FLORIN REUNION DIRECTORY

ABE, James and Betty Sadako, 9540 Elder Creek,..... Sacramento,CA 95826  
 ABE, Maj. Tozo and Florence (Seno) 1615 Sutter St., #1004,.... SF,CA 94109  
 AKIYAMA, Taneo and Midori, 815 V St..... Sacramento,CA 95818  
 AKIYAMA, Onatsu and Shiro, 1016 W Street..... Sacramento,CA 95818  
 AKIYAMA, Albert and Sumiko, 9617 Alleghany Dr..... Sacramento,CA 95827  
 AKIYAMA, Ichiro and Taneo, Sacramento,CA 95831  
 ASAHARA, Masako Frances, 1371 Las Lomitas Cir..... Sacramento,CA 95831  
 BAISHIKI, Ray C (Toshiko Kadotani) 9924 Florin Rd..... Sacramento,CA 95826  
 DOIDA, Sam and Matsuye Mae (Nakao), 685 S. Oakland St..... Aurora,CO 80012  
 EDEMOTO, Tony, 417 # 8 Allston Way..... Berkeley,CA  
 FUJIMORI, Fumie (Mukai), 2323 S. Highland Ave..... Los Angeles,CA 90016  
 FUKUHARA, Jimmy and Eileen (Uchida), 1214 Marine St. Santa Monica,CA 90405  
 FUKUHARA, Sam and Mitsue, 1531 Clover Place..... Loveland,CO 90537  
 FUKUSHIMA, Gladys T. (Tsukamoto) 5517 N. Calif. Ave..... Chicago,IL 60625  
 FURUKAWA, George and Myrtle (Tanaka) 7100 Chris Ave... Sacramento,CA 95928  
 GOTAN, Genichi, 9132 Gerber Road..... Sacramento,CA 95829  
 GOTAN, May, 9132 Gerber Road..... Sacramento,CA 95829  
 GOTAN, Yoshio, 9132 Gerber Road..... Sacramento,CA 95829  
 GYOTOKU, Frank and June (Matsuzaki) 3947 Balboa #2..... SF,CA 94121  
 HAMAKAWA, Edward and Bessie (Takehara)1725 Sherwood... Sacramento,CA 95822  
 HAMAMOTO, Yutaka and Harriet (Hirohata) 798 Allison Wy. Sunnyvale,CA 94087  
 HAMATAKA, Toshio and Sue, P. O. Box 28055..... Sacramento,CA 95828  
 HAMAMOTO, Yoneko (Kadotani) 1033 Lake Glen Way..... Sacramento,CA 95822  
 HARA, Akira and Lillian, 106 Devon Avenue..... Pleasant Hill,CA 94523  
 HASHIMOTO, Kats, 5400 Michael Way..... Sacramento,CA 95822  
 HASHIMOTO, Masateru Henry, 7304 Stanwood Way..... Sacramento,CA 95831

## Greetings

**Mary & Woody Ishikawa**  
**9010 - Tokay Lane**  
**Sacramento, Calif. 95826**

HASHIMOTO, Yas and  
 HIRAGA, Ben Y., 15  
 HIRAGA, Homer K.,  
 HIRANAGA, Kinue [T  
 HIRATA, Merry, 52  
 HIRATSUKA, Jim and  
 HIRAKAWA, George  
 HIROHATA, Bill and  
 HIROHATA, Frank,  
 HIROHATA, Herbert  
 HIROHATA, John and  
 HIROSHIMA, Howard  
 HITOMI, Myrna (Ta  
 HORI, Grace M [O  
 IDEHARA, Kiyoko (I  
 IMAHARA, David, 2  
 IMAHARA, Mr. and  
 INOUE, Alice (H  
 INOUE, Kazui and  
 INOUE, Oscar, 5  
 INOUE, Rose, 14  
 INOUE, Yoriko,  
 IOKA, Helene Chi  
 ISHIGAKI, Grant  
 ISHII, Don and L  
 ISHIKAWA, jin and

**Greet**

**Flori**

**Co**

**He**

## FLORIN REUNION DIRECTORY

	HASHIMOTO, Yas and Sue, 6788 - 9th Avenue.....	Sacramento, CA	95820
95826	HIRAGA, Ben Y., 15322 Ainsworth Street.....	Gardena, CA	90247
94109	HIRAGA, Homer K., 350 - 24th Avenue #4.....	SF, CA	94121
95818	HIRANAGA, Kinue (Tamura) 323 Pomona Avenue.....	Stockton, CA	95207
95818	HIRATA, Merry, 529 So. Sixth Avenue.....	LaGrange, IL	60525
95827	HIRATSUKA, Jim and Laberta (Yamamoto) 2420 - 40th Ave.	Sacramento, CA	95822
95831	HIRAKAWA, George and Dorothy, 7257 Church St., PO Box 122..	Penryn, CA	95663
95831	HIROHATA, Bill and Kiku (Hirota) 1117 Glenn Holly Way.	Sacramento, CA	95822
95826	HIROHATA, Frank, 1084 Marilyn Drive.....	Mountain View, CA	94040
80012	HIROHATA, Herbert (Toshiye Doibataka) 88-410 Ave.....	Thermal, CA	92274
	HIROHATA, John and Haruko (Ishikawa) 1161 E. Lehi Road.....	Mesa, AR	85203
90016	HIROSHIMA, Howard and May, 16851 Bolsa Chica Rd..	Huntington Beach, CA	92649
90405	HITOMI, Myrna (Tanaka) 8177 Moorhaven Way.....	Sacramento, CA	95828
90537	HORI, Grace M (Okamoto) 628 N. Maple Ave.....	Montebello, CA	90640
60625	IDEHARA, Kiyoko (Hamataka) 2701 - 55th Avenue.....	Oakland, CA	94605
95928	IMAHARA, David, 2634 Michigan Avenue.....	Los Angeles, CA	90033
95829	IMAHARA, Mr. and Mrs. James, 9015 Antioch Road	Baton Rouge, LA	70816
95829	INOUE, Alice (Hiraga) 660 W. 168th Street.....	Gardena, CA	90247
95829	INOUE, Kazui and Tatsuko, 1077 Fiesta Drive.....	San Mateo, CA	94403
94121	INOUE, Oscar, 5730 - 48th Avenue.....	Sacramento, CA	95823
95822	INOUE, Rose, 14527 Meridian N.....	Seattle, WA	98133
94087	INOUE, Yoriko, 7565 Huckleberry Lane.....	Sacramento, CA	95828
95828	IOKA, Helene Chisato, 7776 Sherman Plance.....	Denver, CO	80221
95822	ISHIGAKI, Grant and Mary (Kadokawa) 2502 Potrero Ave....	El Monte, CA	91733
94523	ISHII, Don and Lillian, 1317 1st Avenue.....	Sacramento, CA	95818
95822	ISHIKAWA, jin and Tomiko, 3589 E. Jefferson.....	Fresno, CA	93725
95831			

---

**Greetings and Best Wishes**  
**for**  
**Florin Japanese American**  
**Community Reunion**  
**Henry & Sally Taketa**

## FLORIN REUNION DIRECTORY

ISHIKAWA, Mary, 3055 Gough St., Apt. 305..... SF, CA 94123  
 ISHIKAWA, Paul and Sueko Sally (Hirohata) 1221 E. Lehi Rd... Mesa, AR 85203  
 ISHIKAWA, Woodrow and Mary, 9010 Tokay Lane..... Sacramento, CA 95826  
 ISHIMOTO, Doreen, 4184 Julian Street..... Denver, CO 80211  
 ITO, Masayoshi and Shizuko, 8300 Florin Road..... Sacramento, CA 95828  
 ITO, Dorothy (Matsumoto) 2694 Marty Way..... Sacramento, CA 95818  
 ITO, Nobuyoshi and Kazuye, 6155 Mayhew Road..... Sacramento, CA 95826  
 ITO, Mr. and Mrs. Scotty, 1337 W. 187th Street..... Gardena, CA 90247  
 IWATSURU, Akira and Beverlee, 9310 Bradshaw Rd..... Elk Grove, CA 95624  
 IWATSURU, John I., 19437 S. Caney Avenue..... Carson, CA 90746  
 KADOKAWA, Hideo and Dorothy (Nishikawa) 7045 - 13th St. Sacramento, CA 95831  
 KADOYA, Hatsuye (Tamura) 9341 Belfour..... Pico Rivera, CA 90660  
 KADOYA, Tokio and Fusaye, 9197 Fruitridge Rd..... Sacramento, CA 95826  
 KAGA, May Satsuki (Imahara) 12314 Mallory Ave..... Baton Rouge, LA 70816  
 KAKUTANI, Minoru and Sumiye (Nakamura) 7032 Maita Cir. Sacramento, CA 95820  
 KAMIDOI, Bob and Helen (Toye) 23839 Stanhurst Ave..... Torrance, CA 90501  
 KASAI, Mary V. (Maeda) So. 152 Pine Street..... Spokane, WA 99202  
 KASHIWAGI, Mas, 9405 Jackson Road..... Sacramento, CA 95826  
 KASHIWAGI, W.Y. "Bill", Box 60219..... Sacramento, CA 95860  
 KATAOKA, Larry Seiichi, 3804 Woodland Way..... Redwood City, CA 94062  
 KAWAGUCHI, James and Peggy (Ito) 717 N. Robinson St.. Los Angeles, CA 90026  
 KAWAGUCHI, Nat and Mary (Hamataka) 2333 W. Carmen Ave..... Fresno, CA 93728  
 KAWAHATA, Harry and Harriet (Tsukamoto) PO Box 546..... Loomis, CA 95050  
 KAWAJI, Toshiaki, 5190 Swedley Street..... Wheatridge, CO 80033  
 KAWANISHI, Terry and Mary (Umeda) 6529 Barkley Way... Sacramento, CA 95828  
 KAWAMOTO, Tom, 15946 S. Norwalk Blvd..... Norwalk, CA 90650

KAWAMURA,  
 KAWANISHI,  
 KAWAYE, Do  
 KIINO, Hug  
 KIINO, Ma  
 KIINO, To  
 KING, Joh  
 KISHABA,  
 KODAMA, Ha  
 KODAMA, He  
 KONDO, Ge  
 KONO, Ken  
 KOYAMA, U  
 KUNITAKE,  
 KURIMA, Da  
 KURIMA, He  
 KUSHI, Li  
 KUSHI, To  
 MACHIDA,  
 MACK, Don  
 MAEDA, Jo  
 MAKISHI,  
 MARUBASHI  
 MATSUMOTO  
 MATSUMOTO  
 MATSUMOTO

*Best Wishes &  
 Happy Reunion*

**MR. & MRS. HIDEO KADOKAWA**

7045 - 13TH ST.  
 SACRAMENTO, CALIF. 95831  
 442-2819

**BEST WISHES**

**Don & Lillian (Goishi) Yamabe**

4300 - 13th Ave.  
 Sacramento, Calif. 95820

HOUSE OF *Louie*

**COMPLETE HOME FURNISHINGS**

**SONY**  
**ZENITH**



Floor Covering — Appliances — Color TV

1630 'S' STREET (CORNER OF 17th & S STS.)  
 SACRAMENTO, CALIFORNIA

(916) 444-2517





## FLORIN REUNION DIRECTORY

	KAWAMURA, James and Tomiko, 9841 Farm Lane.....	Sacramento, CA 95826
23	KAWANISHI, Kay and Mary (Miyasaki) 2427 Encinal Ave.....	Sacramento, CA 95822
03	KAWAYE, Dave and Hideko (Shingu) 6589 Demaret Drive.....	Sacramento, CA 95822
26	KIINO, Hugh and Ruth, 3219 Parchmont Ave.....	Kalamazoo, MI 49004
11	KIINO, Mary Masako, 1833 Brookton Avenue.....	Los Angeles, CA 90025
28	KIINO, Tosh and Utako, 1910 Harlan Way.....	Sacramento, CA 95822
18	KING, John and Nami (Tsukamoto) 2246 Elmanto Drive.....	Rancho Cordova, CA 95670
26	KISHABA, Mack, PO Box 28115.....	Sacramento, CA 95828
47	KODAMA, Hanako, 227 Noriega Street.....	San Francisco, CA 94122
24	KODAMA, Henry and Marian (Morita) 1146 Reed Road.....	Yuba City, CA 95991
46	KONDO, George and Frances (Kozumi) 2424 - 37th Ave.....	Sacramento, CA 95828
31	KONO, Kern and Grace, 6631 Waldorf Court.....	Sacramento, CA 95828
60	KOYAMA, Unosuke and Koishi, 12725 Walsh Avenue.....	Los Angeles, CA 90066
26	KUNITAKE, Kakusaburo, 9161 Brian Court.....	Sacramento, CA 95826
16	KURIMA, Dick K. and Lucy C. (Hirohata) 4850 SW 111 Ave.....	Fort Lauderdale, FL 33328
20	KURIMA, Herbert, P. O. Box 28125.....	Sacramento, CA 95828
01	KUSHI, Lily, 6437 N. Glen Wood Avenue.....	Chicago, IL 60626
02	KUSHI, Tom and Frances, 3909 Fotos Court.....	Sacramento, CA 95820
26	MACHIDA, Mr. and Mrs. Edward, 2755 Arrow Hwy. #97.....	LaVerne, CA 91750
60	MACK, Dorothy Love, P. O. Box 9718.....	Sacramento, CA 95823
42	MAEDA, Johnny Y., P. O. Box 1539.....	Palo Alto, CA 94302
26	MAKISHI, Jean Misako (Maeda) 11802 Linblade St.....	Culver City, CA 90230
28	MARUBASHI, George and Grace (Imahara) 7060 Carthy Way.....	Sacramento, CA 95828
50	MATSUMOTO, Frank, 2469 Fernandez Drive.....	Sacramento, CA 95822
33	MATSUMOTO, Fred and Elsie (Seno) 3851 Happy Lane.....	Sacramento, CA 95826
28	MATSUMOTO, Tom Tamotsu and Alice (Oda) 3040 N. Cabrillo Hwy... Half Moon Bay, CA 94019	

Ross and Hill

TV Service

2350 Fruitridge Rd.

422-1451

Tom Mukai

**Happy  
Reunion**

**BEST WISHES  
FOR A  
SUCCESSFUL REUNION**



Custom designs

Fine jewelry

Watches

Complete repair service

428-9096

**Umeda's  
JEWELERS**

1050 Florin Road  
Sacramento

## FLORIN REUNION DIRECTORY

MATSUZAKI, Frank, 137 Huber Court..... Sacramento, CA  
 MIYAKAWA, Agnes Hideko (Shigeno) 913 Bell Air Drive..... Sacramento, CA  
 MILMON, Bill and Sue (Nakashima) 218 Dimaggio Avenue..... Pittsburg, CA  
 MIYAMOTO, Kay and Helen (Gotan) Staff Qtrs. 4, VA Med. Ctr..... Roseburg, OR  
 MIYAO, George, 6717 Flamingo Way..... Sacramento, CA  
 MIYAO, Martin and Yukiko (Yamashita) 1156 3rd Avenue..... Sacramento, CA  
 MIYAO, Walter H., 22401 Glendale..... Detroit, MI  
 MIYAOKA, Ben and Mary Jane, 1656 Atherton Way..... Salinas, CA  
 MIYAOKA, Mary Miyako, 15080 Oak Hills Drive..... Salinas, CA  
 MIYAOKA, Tommy T., 15076 Oak Hills Drive..... Salinas, CA  
 MIYATA, Shigeo and Misu (Kushi) 6437 No. Glenwood Avenue..... Chicago, IL  
 MIZOGUCHI, A. Brian, 1716 Mosswood Circle..... West Sacramento, CA  
 MIZOGUCHI, Max T., 6985 Havenhurst Drive..... Sacramento, CA  
 MIZUSAKA, William and Teri (Tanaka) 8940 Vandenberg Drive..... Sacramento, CA  
 MIZUKI, Violet C. (Ogata) 6304 N. Magnolia..... Chicago, IL  
 MUKAI, Frank and Mitsuye, 7505 Lindale Drive..... Sacramento, CA  
 MUKAI, Tom and Helen, 2609 Encinal Avenue..... Sacramento, CA  
 MURANAKA, Sam and Salley (Yamamoto) 105 Murata Avenue..... Sacramento, CA  
 MURAKAMI, Isamu Sam, 11936 E. 165th Street..... Norwalk, CA  
 MURAKAMI, Paul Tadashi, 15512 California Avenue..... Paramount, CA  
 NAKAGUCHI, Thomas, 5134 E. Jensen Avenue..... Fresno, CA  
 NAKAMOTO, Harold and Masako (Sakaoka) 895 Campbell Avenue..... Gridley, CA  
 NAKAMURA, Kae, 6981 McQuillan Circle..... Sacramento, CA  
 NAKANO, Ruby Kimie (Uchida) 2005 Purdue Avenue..... Los Angeles, CA  
 NAKAO, Dick and Mildred Umeko (Taniguchi) 160 Marigold Ave..... Freedom, CA  
 NAKAO, Mr. and Mrs. Jack M. 3920 W. Pacific Ave..... Sacramento, CA

# BEST WISHES

FROM

**GEORGE'S SHOE SERVICE**  
 5617 FREEPORT BLVD. SACRAMENTO  
 PHONE 421-5393

**GEORGE MIYAI**

# HAPPY REUNION

**LUNCH**

OPEN DAILY 11:30 - SAT-SUN 12:00



**MEGAM  
RESTAURANT**

RESERVATIONS ACCEPTED  
**391-3933**

7240 24th STREET

SACRAMENTO, CA

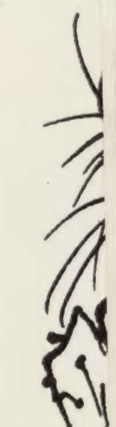

COVER STORY  
 Depicted by  
 woodcut design  
 strawberry  
 hundreds of  
 peak production  
 Concentration  
 productivity

## FLORIN REUNION DIRECTORY

95838	NAKASHIMA, Percy, 8788 Carlisle Avenue.....	Sacramento, CA 95828
95822	NAKASHIMA, Tom and Lois (Yoshinaga) 8764 Carlisle Avenue.....	Sacramento, CA 95828
94565	NAKAYA, Mr. and Mrs. Ben T., 2463 Truman Avenue.....	Oakland, CA 94605
97470	NENASHI, George, 130 E. Rienstra Street.....	Chula Vista, CA 92011
95828	NIKI, Masao and Grace (Inouye) 9445 Fruitridge Road.....	Sacramento, CA 95826
95818	NISHI, Beatrice Yaeko, 161 - 7th Avenue.....	San Francisco, CA 94118
48223	NISHIDA, John and Flora (Matsui) Rt. 1 Box 239.....	Clarksburg, CA 95612
93906	NITTA, Mrs. Harry (Helen K. Fukuhara) 8312 Depew Way.....	Arvada, CO 80002
93907	NOBORI, George and Violet (Hamataka) 2684 Marineview Drive.....	San Leandro, CA 94577
93907	NODA, George and Kay (Yumikura) 6648 Steiner Drive.....	Sacramento, CA 95823
60626	NOGUCHI, Helen (Nakamura) 608 Skipper Circle.....	Sacramento, CA 95822
95691	NOMURA, Jane T. (Tsuji) 2617 Pennsylvania Ave., Apt. #.....	Los Angeles, CA 90033
95831	NUNOTANI, Wallace and Katherine (Sasaki) 166 19th Avenue.....	San Francisco, CA 94121
95820	ODA, Joe, 623 Ipswich Court.....	Elk Grove Village, IL 60007
60660	OGATA, Charles, 1410 Territorial Road.....	Benton Harbor, MI 49022
95828	OHARA, Natomi, 9000 Jackson Road.....	Sacramento, CA 95826
95822	OKAMOTO, Bill and Fumie, 6751 Florin-Perkins Road.....	Sacramento, CA 95828
95823	OKAMOTO, Joe K., 413 W. 23rd Street.....	Cheyenne, WY 82001
90650	OKIMURA, Kay and Alice (Tomono) 8394 Marina Greens Way.....	Sacramento, CA 95826
90723	OKIMURA, Sam and Seiko (Sunahara) 775 San Carlos Avenue.....	Mt. View, CA 94043
93725	OKIMURA, Shig and Doris, 6968 Maita Circle.....	Sacramento, CA 95820
95948	OKIMURA, Teimei Tim, 5642 116th Place South East.....	Bellevue, WA 98006
95820	ONISHI, Alice, 2414½ East 3rd Street.....	Los Angeles, CA 90033
90025	ONO, George and Masaye (Kumano) 1600 Kentucky Avenue.....	Minneapolis, MN 55426
95010	OSHIRO, Mr. and Mrs. K., 9994 Florin Road.....	Sacramento, CA 95826
95820		

### Lotus Garden

American & Chinese food

### BROADWAY

Pastry and Coffee Shop  
featuring American & Chinese Pastries



1624 Broadway  
Sacramento, CA      HOWARD YEE  
446-1926 or 448-2460      Owner

### GREETINGS

&

### BEST WISHES

### G. T. SAKAI & CO.

COMPLETE LINE OF ORIENTAL FOOD PRODUCTS

Barbecued Pork & Spare Ribs  
Roast Duck and Chicken

1313 BROADWAY • SACRAMENTO, CALIF.  
PHONE 446-7968

# GOOD LUCK!

## FLORIN REUNION DIRECTORY

OSHIRO, Tom and Isabel (Dekuzaku) 3150 Santa Maria Drive..... Concord,  
 OUCHIDA, Edith H., 1256 Macaulay Circle..... Carmichael,  
 OUIYE, Minoru and Kaoru Bernice (Tuasa) 9578 Keifer Blvd..... Sacramento,  
 SAKAI, Sam and Yaeko, 7751 Verna Mae Avenue..... Sacramento,  
 SAKAKIHARA, Ben and Sumiko (Sakaoka) 6731 Gardner Avenue..... Sacramento,  
 SAKAKIHARA, Nellie (Seno) 2216 Conifer Way..... Sacramento,  
 SAKAKIHARA, Tom and Alice (Maeda) 7031 Maita Circle..... Sacramento,  
 SASAKI, Kiyoshi and Muriel (Nishimura) P. O. Box 6661..... Eu Claire,  
 SASANO, Hiroshi, 309 Seville Way..... San Mateo,  
 SASANO, Kiyoshi and Kyoko, 1201 Carlisle Drive..... San Mateo,  
 SATO-VIACRUCIS, Kiyo, Blackbird Vision Screening System, PO Box 7424. Sacramento,  
 SATOW, Hannah, 10122 Ellenwood Avenue..... Sacramento,  
 SATOW, Toshiko, 7049 Vassar Avenue #4..... Canoga Park,  
 SATOW, Susumu, 3460 Buccaneer Circle..... Sacramento,  
 SEKI, Kay and Agnes (Ogawa) 15 Woodgate Court..... Hillsborough,  
 SENO, Alvin and Toyoko, 8540 Baier Way..... Sacramento,  
 SENDA, Hiroshi, Mr. and Mrs., 2299 68th Avenue..... Sacramento,  
 SHIGENO, Ted 1-8 Kobuto-Cho, Nihonbashi, Chuo-Ku..... Tokyo Japan  
 SHIKASHO, Florence (Kodama) 6711 Freehaven Drive..... Sacramento,  
 SHIMADA, Ron Hisao, 5343 S. Pauson Avenue..... Culver City,  
 SHIMAZU, Rose (Hoshino) 1727 Firvale Avenue..... Montebello,  
 SHINGU, Fred Tadashi, 706 Fotini Place..... Monterey Park,  
 SHINTAKU, Asa and Martha, 901 Royal Green Avenue..... Sacramento,  
 SHINTAKU, Janet H. (Wakabayashi) 2521 Encinal Ave..... Sacramento,  
 SHINTAKU, Sam K., 4122 Cabot..... Detroit,  
 SHIOHAMA, Henry, 2427 Wabash Avenue..... Los Angeles,

# Congratulations!

## on your Reunion

*Lucky Fruit & Produce Co.*

WHOLESALE FRUIT & PRODUCE



2630 - 5th STREET  
 SACRAMENTO, CA 95818  
 PHONE: 446-7621

JOE M. MITCHELL  
 CHAS NAGANO  
 GEORGE ORITE

COVER S  
 Depicted  
 woodcut  
 strawber  
 hundreds  
 peak pro  
 Concentr  
 producti

## FLORIN REUNION DIRECTORY

94518	SHIOHAMA, Rikio Arthur, 3736 E. Hammel Street.....	Los Angeles, CA	90063
95608	SHISHIDO, Melvyn and Irene, 6175 N. Keating Avenue.....	Chicago, IL	60646
95626	SUGIMOTO, David Masao, 279 W. Menlo Avenue.....	Fresno, CA	93704
95828	SUGIMOTO, Susie S. (Hiraga) 2920 Fulton Street.....	San Francisco, CA	94118
95828	SUMIDA, Roy and Nancy (Kozumi) 9534 Sheldon Road.....	Elk Grove, CA	95624
95838	TAHARA, Howard and Emily, 7225 - 17th.....	Sacramento, CA	95818
95820	TAHARA, Goro R., Mr. and Mrs., 808 Londonderry Drive.....	Sunnyvale, CA	94087
49111	TAHARA, Shiro Albert, 1209 - 58th Avenue.....	Sacramento, CA	95831
94402	TAKAHASHI, Thomas Taro, 7382 Farmdale Way.....	Sacramento, CA	95831
94402	TAKAMOTO, Jack and Hiroko (Fukuman) 6809 Claiborne Way.....	Sacramento, CA	95831
95826	TAKAYAMA, Bob Toshio, 1477 San Marcos Circle.....	Mt. View, CA	94043
95827	TAKEHARA, George and Kiyoo, 9199 Trujillo Way.....	Sacramento, CA	95826
91303	TAKEHARA, Paul and Emmie, 9711 Jackson Road.....	Sacramento, CA	95826
95826	TAKEHARA, Betty (Sueoka) 1210 Noonan Drive.....	Sacramento, CA	95822
94010	TAKEHARA, Miyoko (Matsui) 3163 Rosemont Drive.....	Sacramento, CA	95825
95828	TAKEHARA, Tom and Toshiko, 4250 Guildford Court.....	Sacramento, CA	95825
95831	TAKESAKA, Yuriko, 3575 Port Chicago Hwy.....	Concord, CA	94520
103	TAKEMOTO, George, 3220 Thatcher Avenue.....	Marina Del Pay, CA	90291
95831	TAKEOKA, George and Yuriko, 2120 Aaron Way.....	Sacramento, CA	95822
90230	TAKEOKA, Kanao, 325 So. Boyle Avenue.....	Los Angeles, CA	90033
90640	TAKEOKA, Mikio and Masako, 5831 Bradshaw Road.....	Sacramento, CA	95826
91745	TAKEOKA, Tadashi and Mitsue, 9025 Elder Creek Road.....	Sacramento, CA	95828
95831	TAKETA, Catherine and Mitsugi, 1324 - 56th Street.....	Sacramento, CA	95819
95822	TANAKA, George T. and Martha K., 2297 Ramona Street.....	Palo Alto, CA	94301
48210	TANAKA, Rosie (Tsukamoto) 1303 W. Carmen.....	Chicago, IL	60640
90033	TANAKA, Ryu and Amy (Umeda) 1017 Movida Drive.....	Concord, CA	94518

# Best Wishes and Happy Reunion

FROM  
**HAMATANI FARMS  
INC.**  
Rt 1 Box 48  
Courtland, CA

## ITO SHELL SERVICE

3211 Riverside Blvd. Sacramento  
Phone 447-4667



YASUSHI Chewy ITO · Shell Oil Co.

## FLORIN REUNION DIRECTORY

TANAKA, Tad and Judy (Nakao) 16 South.....	Prospect
TANIGAWA, Fred and Jane, 2816 Notre Dame Drive.....	Sacramento
TANIGUCHI, Fred Sumio, 5531 - 78th Street.....	Sacramento
TANIGUCHI, Jim S. and Takeko (Yabumoto) 9391 Florin Road.....	Sacramento
TANIGUCHI, John and Helen, 1701 - 68th Avenue.....	Sacramento
TANIGUCHI, Masao and Sumiko, 5115 Hedge Avenue.....	Sacramento
TANIHARA, Minnie Mineko, 2225 - 14th Street.....	Sacramento
TANIGAWA, Frank, 2569 La Mirada Drive.....	San Jose
TANIZAWA, Milton, 1214 - 47th Avenue.....	San Francisco
TOKI, Ty and Mary (Goishi) 2643 - 44th Avenue.....	San Francisco
TOKUMURA, Harry, 2475 San Jose Way.....	Sacramento
TOMINAGA, Hachi, 5340 Montrose Avenue.....	Chicago
TOMINAGA, Mel, 325 Rugby Avenue.....	Kensington
TOMINAGA, Tom and Fumie, 1436 Curtis Street.....	Berkeley
TSUKAMOTO, Al and Mary (Dakuzaku) 6815 Florin-Perkins.....	Sacramento
TSUKAMOTO, Bill and Toyoko, 7689 Franklin Blvd.....	Sacramento
TSUKAMOTO, Sam and Arlene, 8051 Bradshaw Road.....	Sacramento
TSUKAMOTO, Yoshio and Mary, 2837 Darwin Street.....	Sacramento
UCHIDA, Daniel Y., 1950 Purdue Avenue.....	Los Angeles
UCHIDA, David & Mary, 1844 Brockton Avenue.....	Los Angeles
UCHIDA, George S., 2811 Colby Avenue.....	Los Angeles
UCHIDA, Leo and Florence, 2519 W. 227th Street.....	Torrance
UCHIDA, Tatsuo H. and Mitsuko, 2021 Butler Avenue.....	Los Angeles
UMEDA, Fred, 1012 So. Mary Avenue.....	Sunnyvale
UMEDA, Frank and Minnie (Wakita) 9760 Jackson Road.....	Sacramento

**BEST WISHES FOR A  
SUCCESSFUL REUNION  
Tom & Helene (Miyao) Ioka  
7776 German Pl.  
Denver, CO 80221**



### COVER STORY

Depicted by artis  
woodcut design.  
strawberries and  
hundreds of frei  
peak production  
Concentration Ca  
productivity in tl

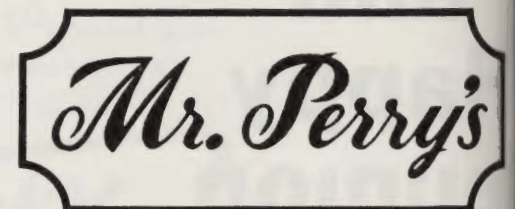

# Kallie's

**Three Great Restaurants in South Sacra**

## FLORIN REUNION DIRECTORY

UMEDA, Mike and Lily, 8909 Fruitridge Road..... Sacramento, CA 95826  
 UMEDA, Tom and Gail T. (Tanihana) 2500 - 38th Avenue..... Sacramento, CA 95822  
 UMEMOTO, Samuel Junji, 1506 W. Vernon Avenue..... Los Angeles, CA 90062  
 UYEDA, Richard and Amy (Matsuzaki) 4058 David Drive..... N. Sacramento, CA 95660  
 UYEMURA, Harry, 1406 Palomar Circle..... Sacramento, CA 95831  
 UYENO, Yukio and Dolly (Hirohata) 6111 Fordham Way..... Sacramento, CA 95831  
 YABUMOTO, Jimma, 8511 Waterman Road..... Sacramento, CA 95823  
 YAMADA, George, 5411 Alviso Avenue..... Los Angeles, CA 90043  
 YAMADA, George F. and Mary (Kawamura) 7028 Maita Circle..... Sacramento, CA 95820  
 YAMADA, Mits and Miyo (Hironaka) 808 - 43rd Street..... Sacramento, CA 95819  
 YAMADA, Shizue Agnes (Kadokawa) 303 E. Altern Street..... Monrovia, CA 91016  
 YAMADA, Ted and Ayako (Tsuchida) 600 So. 3rd Street..... Montebello, CA 90640  
 YAMAMOTO, Bill C. and Lily (Furushiro) 1694 Casitas Avenue..... Pasadena, CA 91103  
 YAMAMOTO, Maxine Noriye (Miyao) 4410 Lamont Way..... Sacramento, CA 95823  
 YAMANAKA, Phyllis (Fukushima) 3226 North Rolinda..... Fresno, CA 93711  
 YAMASAKI, Masaru, 351 So. Village Drive..... Centerville, OH 45459  
 YOSHIDA, Dr. Ralph (Flora Imahara) 13701 Saratoga Avenue..... Saratoga, CA 95070  
 YOSHIMURA, Seiki and Alice (Okimura) 12018 S. Hughes Ave..... Caruthers, CA 93609  
 YOSHINAGA, Hanna, 2030½ N Street..... Sacramento, CA 95814  
 YOSHINAGA, Roy, Mr. and Mrs., 45L W. 4725 South..... Ogden, UT 84403

# Greetings and Best Wishes



**BOB GUORO & SON**  
 Building Contractor  
 5001 44 St. Sacramento, Ca. 95820 · Phone 457-5142  
 State License no. 136706

## OSHITA'S REFRIGERATION & AIR CONDITIONING

4637 Sunset Dr. 448-4668

## Best Wishes For a Successful Reunion

to!

FLORIN REUNION DIRECTORY  
FLORIN REUNION DIRECTORY

**Best Wishes  
and  
Happy Reunion**  
FROM THE UCHIDAS



MARY M. KIINO  
RUBY K. NAKANO  
ELMER M. & SETSUKO UCHIDA  
TATSUO H. & MITSUKO UCHIDA  
DANIEL Y. UCHIDA  
DAVID Y. & MARY UCHIDA  
ROY & SUMIYE TAKENO  
EDWARD & MAY M. TOMINAGA  
LEO R. & FLORENCE UCHIDA  
JIMMIE & EILEEN FUKUHARA  
GEORGE S. & FRANCES UCHIDA

MASAICHI UCHIDA

SHIZUE UCHIDA

*In grateful tribute we recall:*

MASAICHI UCHIDA had arrived in America from Hiroshima around 1906 or 1907. He had worked hard in many places struggling to make some head way with his great hopes and dreams.

Around 1908 with his wife, SHIZUE, they settled on a farm on Florin Road. After World War I, many Florin farmers became prosperous. Crops were good. The Uchidas took their family for a visit to Japan but returned to Florin to farm again. In 1942 with eleven children and several grandchildren they were sent to Manzanar. They relocated to Maryland and experienced much hardship.

In Los Angeles MASAICHI started life all over again as a gardener. Most of the Uchidas have settled in the Los Angeles area.



In Memory of the Late  
Isaburo Inouye

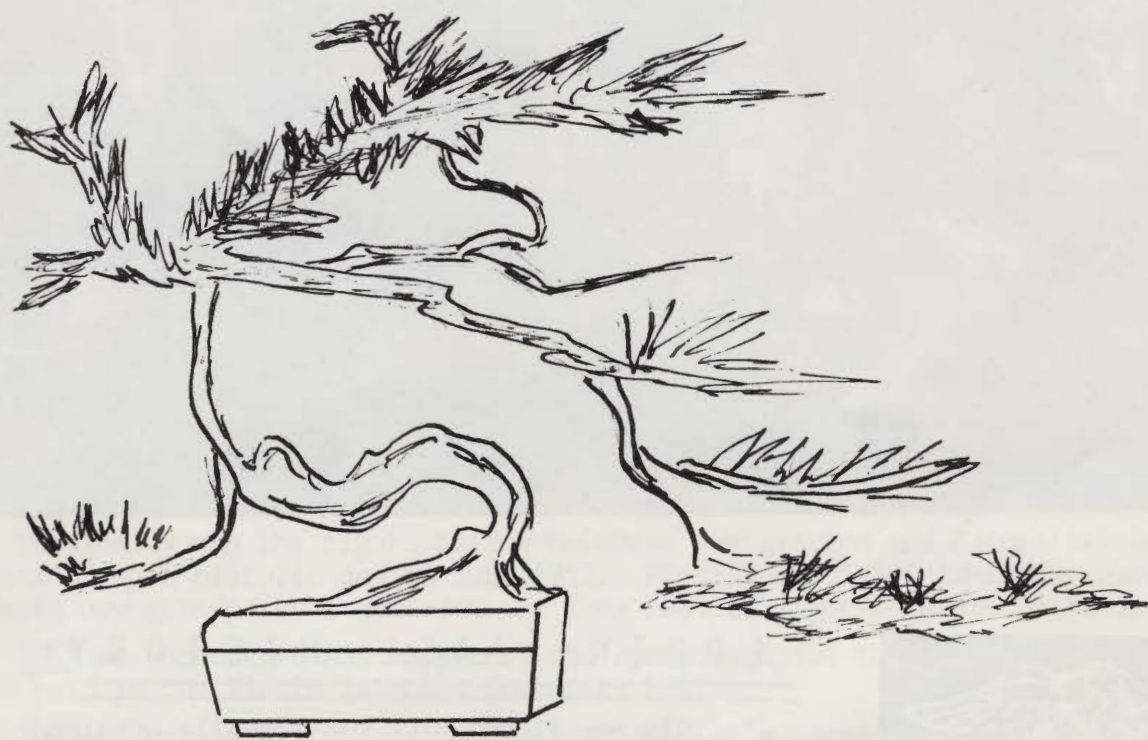

OSCAR ASAO INOUE



## FLORIN J.A.C.L. HISTORY



In 1935 our Florin JACL was formally organized with Yoshio Kiino as our first President. (Interestingly Yosh was the first nisei born in Florin in 1902). It was five years after the National JACL was established in 1930.

We are surprised to learn from a rare picture loaned by Percy Nakashima that recorded the fact that in 1924: Frank Oda (2nd from L. on 3rd Row) and Percy's Aunt Marian T. Yoshida (3rd from Left-front row) represented Florin at a mini-convention of the American Loyalty League held in San Francisco. It was the beginning roots of our JACL organization. In the picture we identify other well known nisei leaders. Walter Tsukamoto (2nd from the right, 2nd row), who became our 1st National JACL President and Executive Secretary. Smokey Kuwahara (3rd from left, 3rd row) of Sacramento and Dr. & Mrs. Yatabe of Fresno (1st and 2nd from left, front row), who became our National JACL Pres.

In the 46th year's history, Florin JACL has made some notable contributions because our Florin Community all but vanished from the scene in 1942. Reviving and continuing a vigorous JACL program has been almost impossible. However, we record a few events and actions we are pleased to remember.

1939 we successfully ended the segregated Florin grammar school. This was the beginning of building goodwill and uniting our Florin Community that was once painfully torn apart when the school was segregated in 1923.

Spring of 1942 - We served a shocked population of 2,500 residents of the Florin farming area prepare for removal. The Executive Order 9066 was issued. ~~this~~ close-knit community was dismayed to learn, in the final hours of departure, that we would be divided into 4 parts and sent to four different destinations. This meant completely severing life long friendships that had developed as they had struggled mightily to survive in a hostile environment and endure the harshest deprivation of the great depression. A great number never returned.

1947-1948 With our veteran heroes back working effectively in all corners of America our legislative effort took on new meaning as the National JAACL with Mike Masaoka's inspiring leadership, lead us to be involved in legislative action. We succeeded in getting Congress to pass the Evacuation claim bill. Hundreds in Florin were assisted applying for this payment of token Evacuation losses.

1949-1952 A monumental task of striving for our number one goal was to gain citizenship rights for our aged parents. Time punctuated the urgency of this effort with the astute courageous leadership of our war time JAACL President Saburo Kido and our tireless National Executive Secretary, Mas Satow and Mike Masaoka's capable efforts in Washington, D. C. A rare team of Nisei's lead a growing group of dedicated JAACLers to work for this program.

It became clear that the inspiring war record of our Nisei boys had opened the minds and hearts of many individuals and group to our side. G.I. caucasian buddies returned to protest and continued a relentless fight to finish the battle against prejudice and bigotry on the home front.

The small band of Florin JAACL members got busy with typing parties and hundreds of contacts made during the evacuation, were communicated all over America.

We finally won the fight. Walter-McCarran Immigration and Naturalization bill was passed on a historic day in June 1952. Finally our Issei immigrant parents who were now grandparents achieved the long awaited right to American Citizenship

1953 We encouraged and supported the sponsorship of the Issei Americanization class held in the Florin Japanese Community hall.

1954 In march, sixty Issei's of the Florin area passed the Americanization class and received their American Citizenship papers.

1960-1981 We initiated the Florin JAACL scholarship program in 1960 and have continued the project for 21 years and awarded 18 scholarships to worthy scholars in our area.

1961-1962 We participated in gathering Issei oral history by taping sessions with many small issei groups and sent them on to the National JAACL Issei History Project in U.C.L.A.

1968-1969 Florin JAACL was represented on the planning committee and was actively involved in the celebration of the 100 years since the Japanese came to America. We participated in the Gold Hill festival the Wakamatsu Dedication Ceremony and the Centennial Banquet entertainment program at the Wood Lake Inn.

1979 Florin JAACL worked with the other JAACLs in the valley, planning & carrying out the Tulelake Plaque dedication and pilgrimage to Tulelake in May 1979.

## FLORIN TOWN U.S.A.

It was said that around 1906-1907 there were 5 Caucasian store on main street of Florin Town with only 1 Japanese store. As white landowners discovered how their land could become a great deal more productive by having hard working Japanese farmers plant young grape vines, many more Japanese were encouraged to come and plant strawberries on land between the rows of grapes. Thus a very innovative partnership of two crops, strawberries and grapes changed the economy of this little town community.

In less than 7 years an amazing change had taken place. The Japanese farmers had been attracted to the possibility of working hard. They were eager to try farming in a community where many friends and relatives from their



agricultural southern Japan had come. By this time, nearly a hundred families had leased land - some had found the means to purchase land. By this time, main street Florin by 1913 had 4 Japanese stores and one store run by a white proprietor

The Japanese store filled an important need for the busy farmers who were handicapped in speaking English and found it convenient to trade with those who speaks the language. But all of his special wants in the way of securing Japanese foods were important.

By 1916 the town had flourished with two main churches, the Buddhist Church and the Protestant Church with its own language schools and a thriving bustling community had grown into a most important strawberry growing capital and grape shipping center. The older Nisei's with able Issei business men were engaged in shipping produce business. There were four such businesses working closely with the fruit producing farmers allowing much needed credit till crops were harvested.

By then a huge basket factory was started by an Issei, Mr Y. Nishi. There were 4 important grocery stores that served the Japanese community. T. Tanigawa's was one of the earliest to open a general merchandise store and became an important leader in the community, becoming a valuable pillar of the Buddhist Church. He had come to Florin as a young man and while I. Wada ran the store, T. Tanigawa had a barber shop next door.



KATO'S had a store next to Tanigawas and sold mainly groceries on the West side of town. Noda's operated an ice cream parlor and pool hall, Dr. M. Ito had a clinic in his home as well as an office in Sacramento. Mrs. Shiohama & Mrs. Kawamura were the community mid-wives.

AKIYAMA's had a flourishing business on the East side of the railroad track. Mr. & Mrs. Akiyama had started their store in 1924. The building above them provided a living quarter for a number of families. The MORITA's Barber Shop was next to Akiyama's and in the old Valley Fruit Exchange building, the SASAKI had a Tofu Shop and Mr. NAKAYAMA, the shoe repair shop.



Right along the S.P.R.R. tracks was the R.R. station office, where trains stopped regularly and hundreds of carloads of grapes and cherries were shipped out of Florin.

East of the old Florin School was Hodges Hardware building and Y. OGATA started a grocery store a few years before the war.

Mats Tsuzaki had a reliable garage across the road from Ogatas. Mr. T. UYEKI operated an Ice Cream Parlor & Pool Hall. This briefly was the town that finally disappeared on May 29, 1942.

## GREETINGS FROM

GEORGE L. KLUMPP

*"Chapel of Flowers"*

2691 RIVERSIDE BLVD.  
SACRAMENTO, CA

PHONE 443-7917

ARTHUR "AL" BARNARD

# MEMORIAL SERVICE

Saturday, October 10, 1981

2:00 P.M.

Florin YBA Hall

OPENING ADDRESS Chairman: George Miyao, Sr.

SILENT PERIOD

PRAYER ..... Rev. Joseph Sakakibara

SUTRA CHANTING ..... Rev. Gyosei Nagafuji

FLOWER OFFERINGS:

Gold Star Mothers ..... Mrs. Tsune Tahara

Mrs. Tsuneyo Sakai

Servicement ..... Al Menda

Japan ..... Ted Shigeno

Florida ..... Dick Kurima

Chicago ..... Mack Kurima

Denver ..... Mrs. Helene Ioka

Arizona ..... Paul Ishikawa

Los Angeles ..... Mrs. Kohana Sasaki

Fresno ..... Tom Nakaguchi

Salinas ..... Ben Miyaoka

Oakland ..... Ben Nakaya

Elk Grove ..... Frank Matsumoto

Taishoku ..... Eddie Kadoya

Mayhew ..... Riichi Sato

Perkins ..... George Oki

Florin ..... Kokan Oshiro

Brighton ..... Takeo Takeuchi

Sacramento Japanese United Methodist Church ..... Joichi Nitta

Florin Buddhist Church ..... Masatoshi Abe

WELCOME ADDRESS ..... Rev. Newton Ishiura

SERMON ..... English: Rev. Joseph Sakakibara

Japanese: Rev. Gyosei Nagafuji

ANNOUNCEMENTS

CLOSING REMARKS ..... Chairman

Open  
Silent  
Greeting  
Introduction  
Prayer  
Acknowledgment  
Tribute  
Award  
Respect  
Rest  
Gratitude  
Acknowledgment  
Special  
Comments  
Special  
Benediction  
Entertainment

# BANQUET PROGRAM

Saturday, October 10, 1981

Opening Remarks by Master of Ceremonies .....	Bill Matsumoto
Silent Tribute	
Greetings .....	Al Tsukamoto
Introduction of Guests .....	Kiyo Sato-Viacrucis
Presentation of Proclamation .....	Illa Collins
Acceptance of Proclamation .....	Sam Tsukamoto
Tribute to Isseis .....	Mary Tsukamoto
Awards to Isseis .....	Moon Kurima
Response from Issei .....	Riichi Sato
	Kohana Sasaki
Response from Nisei .....	John Hirohata
Grace .....	Rev. Joseph Sakakibara

## DINNER

Acknowledgements	
Special Friends	
Committee .....	George Furukawa
Special Friends .....	Mary Tsukamoto
Benediction .....	Rev. Newton Ishiura
Entertainment	
Master of Ceremonies .....	Bill Matsumoto

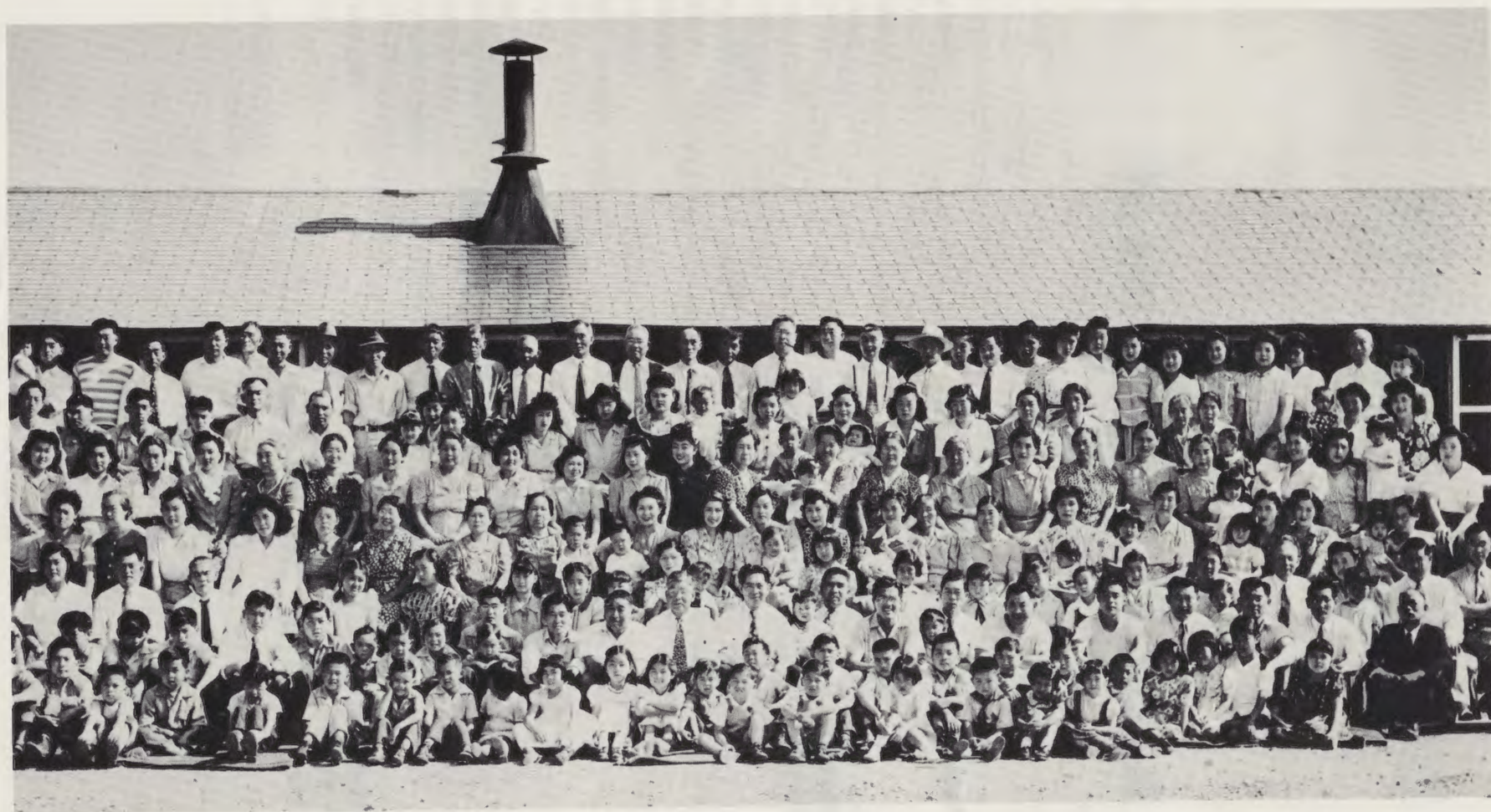

PICTURED HERE WERE MOST OF THE FORMER FLORIN PEOPLE WHO WERE STILL AT JEROME IN JUNE 1924 JUST BEFORE THE W.R.A. CLOSED THE FIRST OF ITS TEN CENTERS. THEY WERE THEN SCATTERED TO ROHWER, GILA AND OUT TO NEW JOBS AND NEW COMMUNITIES.





#### OUR ISSEI'S BECOME AMERICAN CITIZENS

In November 1953 - Florin Chapter JAACL finally succeeded in recruiting Rev. Jun Fujimori to teach an Americanization class to the Issei's.

The Historic Walter McCarran Act was past. At long last the issei's were permitted to become naturalized. The all important Americanization course must be taken and a test passed to receive the coveted United States citizenship papers.

Nearly 100 eager Issei's started the weekly classes. No longer young, they had trouble hearing, seeing, concentrating, remembering. But a remarkable group of 60 finally made it to the graduation ceremony on unforgettable March evening in 1954.

It was a proud day for the Nisei's, Sansei's and yes, even a few Yonsei's who came to witness their white haired great grand parents unbelievably receive their diplomas.

How thrilling to witness their determination and indomitable spirit as they each made such a supreme effort to pass the test and become a United States citizen at last. Our 60 in Florin area a part of the 1,000's of Issei's throughout our land earned the right to become a Citizen of a Country where their sons had fought to win a great war and where a great number lie buried because of what they did for their country.

I shall always glow with great pride remembering Mr. T. Otani's excited voice speaking for the Issei graduating class - "We are now too old to carry a gun to defend our country. We owe a great debt to her for all the years we have been privileged to live here. Our children have had a good education. We ache to show our deep gratitude and affection for a wonderful America. If there is nothing left that we can do for our Country, we shall be glad if we could be allowed to carry a broom and sweep every corner to keep America clean," We could hear a pin drop - and tears glistend in the eyes of many. It was a touching dramatic moment. We shall dearly cherish this moment as we witnessed history taking place before our eyes.



Veterans of Foreign Wars of the United States

WE SALUTE OUR NISEI SOLDIERS FROM THE FLORIN AREA

On March 4th, 1942, in the nightmare of anxious days prior to our departure from our farms and homes, we recorded 45 names of our Nisei boys who were in the U. S. Army training to serve our country at war.

In spite of all that happened and perhaps because of these tragic events that happened to the Japanese people, in the winter of 1943, thousands of young nisei's volunteered from the American Concentration Camps to form the famed 442nd Regimental Combat Team.

Akira Iwatsuru of Elk Grove was reported in the Denson news as the youngest to volunteer in Jerome. He was only 17 and needed his father's signature on February 1943 when he volunteered to fight for his country. In July of 1943, he and 4 others were the 1st group of volunteers called out of Jerome training for combat duty.

The stories of bravery and courage displayed by the 33,000 Americans of Japanese ancestry who saw service in World War II in both the European and Pacific theaters are an impressive legacy to be proudly cherished in our Country's history.

In November this 1981 year at the MIS Reunion to be held at the Presidio in San Francisco, there will be a long awaited documentary unveiled to present to our Country the untold stories of gallantry and supreme dedication of those Nisei's who fought the enemy in the Pacific. The use and exploits of our Nisei linguists in the Pacific Theater of War against the Japanese has not been such a well-known fact. Through their actions and sacrifices, the end of the war was brought to an earlier close and thousands of american soldier's lives were saved.

The 442nd Regimental combat team called the "Purple Heart regiment in 11 months of combat suffered 9,480 casualties. 600 of these valiant men were killed. With their daring 'Go For Broke' motto and brilliant fighting spirit they proved to the people of our USA and for all times that loyalty and patriotism of the Nisei's was truly "a matter of the mind and heart and not of race or religion". They had fought with great intensity hoping to lick the campaign of the racists and to win freedom and justice for their Issie parents and families they had left in a camp surrounded by barbed wire fence..

We honor those from the Florin Area who made the supreme sacrifice for our Country and for all of us.

WORLD WAR II - 1943 - 1944 - 1945

- Pfc Chester Kengo Abe - Mayhew
- Pfc Torao Hayashi - Mayhew
- Pfc Charles Nakaya - Florin
- Pfc Yoshinori Sakai - Sierra-Enterprise
- Pfc Cooper Tahara - Florin
- Sgt Tad Takeuchi - Perkins
- Pfc Ben Takemoto - Mayhew

KOREAN WAR - 1951

- Shogo Iwatsuru - Elk Grove





BRIEF NOTES ON  
FLORIN BASEBALL  
HISTORY

Sports activity for recreation, & fun for the young men in our community began long ago in 1915. Yasaburo Tsuda, a young Sunday school teacher and Japanese language school teacher with the first minister of the Florin Methodist Church Reverend Raiichi Manabe gathered the few young men together to form the first Florin Baseball team. Some of the players identified in the photo are:

Yoshio Kiino  
Yoshio Ouchida  
George Tsukamoto  
George Yasui  
Frank Yoshida

NOTE: See Page 80 - Snap shot of baseball players:

Through the years, quite a collection of pictures tell us the story of how the positive spirit of uniting Florin was kept alive by our baseball teams. They made Florin famous. They often were champions, they traveled throughout the state playing with many Japanese American Baseball teams in the towns and cities of California

Many names of fine players who starred on the winning teams and many others whose names and baseball talent supported the Florin team made a remarkable story of years of dedication and unrelenting devotion for a good cause. They kept the teams going for more than 60 years.

Upon evacuation from Florin, it was no surprise to find our favorite players quickly become a Florin baseball team and become the Fresno Assembly Center champions. It continued on to the Jerome, Arkansas Internment Camp and they were the Jerome champions.

Their playing lifted the moral of the evacuees who anguished about their future but needed something to help them cope during the incarceration.

A few years after the war, enough returned to Florin to resume once again a baseball program. A younger generation of nisei players replaced the positions. Today the Sanseis continue to keep a team going and so they will continue in the tradition of glorious baseball past and treasure of the great men who were shining stars in their time.

## Wish You Success in This Reunion!

*Sorry to miss it.*

MIKIO and NORMA (TERASAKI) TANABE

*In Loving Tribute to my Parents:*

SEITARO and TAZU TERASAKI



---

## We Wish You a Wonderful Reunion!

PERCY and AILEEN NAKASHIMA

THOMAS and LOIS NAKASHIMA

*In loving Tribute:*

ISUKE AND KIMI NAKASHIMA



# Greetings!

## We Anticipated With Joy a Happy Reunion

### THE SASAKI FAMILY

MRS. KOHANA SASAKI  
MILDRED SETSUKO SHIMO  
JACK SASAKI  
ROBERT SASAKI  
DOROTHY KAYKO KANESHIRO  
JUNE SASAKI



### REVEREND YONOSUKI SASAKI

*In grateful and loving tribute we recall:*

YONOSUKI SASAKI, a graduate of Aoyama Gakuen and a young minister in Aomori, came to America to a Sunday School conference in 1925. Kohana Sasaki remained in Japan and taught two years at the Aizu Jogakko Mishima University.

In 1928, Rev. Sasaki returned to Japan to bring his wife, Kohana, and children, Setsuko and Shiibo, to America. They were assigned to the Vacaville Church. In 1932, they came to Florin in the middle of the depression and served for ten productive years, when this was interrupted by military order, which split the community into four parts and we were sadly scattered. They were sent to Tule Lake, to Jerome, then elected to serve in Seabrooks among the evacuees who were employed by the Bird's Eye Company.

In 1956, a severe stroke ended the life of YONOSUKE SASAKI cutting short a dedicated life of serving God and His Church. The family was scattered but Kohana Sasaki and her daughters eventually settled in the Los Angeles area.

In 1978, 145 former Florin Methodist Church members and friends honored Kohana Sasaki on her 80th birthday for her outstanding contribution to teaching and nurturing qualities of cultural values to the Niseis at our church before the war.

*Best Wishes for a  
Successful Reunion*

FROM THE MIYAO BROTHERS

GEORGE MIYAO

MARTIN MIYAO

JESSE MIYAO

TOKUMATSU and YAE MIYAO

Early in 1895, TOKUMATSU MIYAO left Hiroshima for Hawaii. By 1900 he had come to America. He tried laboring on various farms in Marysville and Yuba City area. Finally came to Florin around 1906. With his wife, YAE, they settled on a farm and raised berries and grape. They were evacuated to Tule Lake. Sons were in the service. Tokumatsu lived till 76 and YAE till 85.



## Welcome to Florin Area Reunion

*Jim and Natsuko (Nakamura) Ishii  
Michael and Janet Ishii  
and daughter Jeanine  
Curtis Ishii*

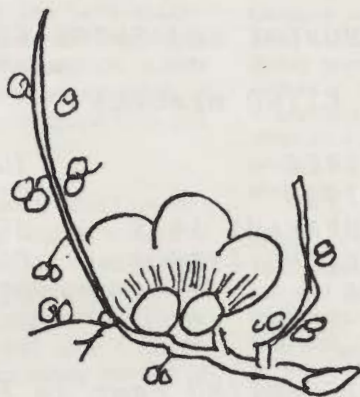

## Greetings and Best Wishes for a Happy Reunion.

THE KISHABA BROTHERS

*In loving tribute we recall:*

KAMEI and YOSHIKO KISHABA

*Around 1905 KAMEI KISHABA arrived in San Francisco. He tried many different jobs and finally came to Florin in 1918. A young teacher from Okinawa, YOSHIKO, joined him and settled on a farm in South Florin. Twenty-four years later, with six sons, they were sent to Tule Lake. They returned to farm again in South Florin after the War. KAMEI lived to be 63 and YOSHIKO till 82.*

## Best Wishes from the Kiino Family for a Fine Reunion!

SUETARO KIINO  
MARY KIINO, EVELYN KAYOKO CASSERO and BRIAN CASSERO  
HUGH and RUTH KIINO, DIANE and DUANE KIINO  
SHIZU KIINO, MARY JANE KIINO  
TOSHI and UTAKO KIINO, STANLEY KIINO  
KAZUKO SAKAKIHARA, LAWRENCE, ALLEN, BILL and SHARON  
PAUL KASHIWAGI, WARREN, MICHAEL and NANCY KASHIWAGI  
IKUKO KIINO  
CHRISTINE KIINO, LAUREN and SARAH KIINO  
FIRMIN MURAKAMI and FAMILY

*We commemorate the lives of the pioneer Issei KIINOS*

YONEGE and SHIGE KIINO

*and the Nisei KIINO members*

YOSHIO KIINO 1980  
MOMOYO KIINO 1965  
PEARL YAEKO MURAKAMI 1935  
EVELYN ASAKO KIINO 1936  
BEN KIINO 1955

JUNE KIINO 1972  
KIYOKO KASHIWAGI 1975  
HENRY SAKAKIHARA 1963  
CARL KIINO 1981  
GLENN KIINO 1970

YONEGE and SHIGE KIINO came to Florin in 1898. SHIGE was said to be the first Japanese woman in Florin. Yoshio was the first Nisei born in Florin in 1902. They settled on a farm in South Florin. SHIGE KIINO lived a long, courageous life, was honored as she lived to be 105, died in 1978.

---

# Kiino's FLOWER SHOP

*Flowers For All Occasions*

527 W. LODI AVE.  
LODI, CALIF. 95240

Phone (209) 369-1071





WITH  
LOVING  
MEMORIES  
FROM THE  
GRANDCHILDREN

Jodi  
Ellen  
Curtis  
Eric  
Alex  
Jennifer  
Pamela  
Mark  
Dean  
David  
Scott  
Alan  
Robert  
Michael  
Rachael  
Rhonda  
Lisa  
Cindy  
Steve  
Cia  
Jon  
Paul  
Tanya

Husband  
John S. Sato

# She Left A Living Legacy ...

BY ROSEMARY MALICH

A very beautiful lady died last week.

In addition to her nine children and 23 grandchildren, she left a proud husband in the Rancho Cordova area and many other relatives and friends to whom she had transferred a cheerful outlook, a zest for living and her faith that, in spite of all adversity, if you relax and just play it cool, everything will turn out all right.

Mary (Tomomi) Sato, 82, probably didn't understand what "pot" was all about or what it meant to be a "permissive parent". She wouldn't have known what "doing your own thing" indicated--and probably couldn't care. But she evidently did just that--her "own thing", that is. She raised her nine children the hard way and obviously enjoyed every minute of it.

Kids today ask themselves--are we ready to have children? Mary Sato didn't ask. She had them and she reared them. She and her husband reared and educated nine children--all of whom have college degrees. Two of her daughters--as their mother--are nurses. Don Sato is principal at Theodore Judah Elementary School in Folsom. Dave, formerly a sixth grade teacher at Cordova Gardens in Rancho Cordova, is now teaching at Mitchell Junior High School. Kiyo and Kay are both nurses. George works for the State Department of Water Resources and Ronald is a technical employe with Lockheed in Sunnyvale. Pete is a teacher for the San Juan School District, Marian is a secretary, and Steve is with the U.S. Corps of Engineers.

Not too bad for a little gal who didn't have too much going for her when she arrived in the Cordova area from Tokyo as a young bride.

But, let's let the brief biography written by Kiyo and George put the whole thing in perspective:

MARY TOMOMI SATO  
1895-1977

Tomomi Watanabe was an attractive, young nurse working in Tokyo in 1922 when she married Shinji Sato who had returned from America in search of a bride before the Exclusion Act went into effect barring all Oriental women from entering the United States. Together they crossed the ocean with hopes and dreams of a good life.

It was a difficult beginning for a "city girl." The work was strenuous in the strawberry fields on Routlers Road in Sacramento. She worked long hours side by side with her husband hurrying back to the farmhouse when necessary to feed and change her babies. When her weary body would finally sit down for supper, she would doze with food almost to her mouth, oblivious to the happy noise around the crowded table. Another "day's" work awaited her in the evenings with washing, ironing, readying school clothes, and the packing of school lunches.

Later, with the purchase of land in what is now the Rancho Cordova area which could not legally be theirs due to the Alien Land Law, they planted grapes and walnut trees. The family grew and so did the work. After the children were tucked in their cots at the shed, she joined her husband in building their first house by lantern-light. To the sleeping children it seemed that Mama never went to bed, for at day-break they would awaken to the sounds of breakfast preparations.

When life began to hold promises, the Evacuation Order of 1942 wiped out what the young couple had built to one bed-roll and two hand bags for each person, and sent them to Poston concentration camp on the Arizona desert where the heat would reach 130 degrees. "Never again will I complain of the Sacramento heat," she was heard to say, but the children rarely heard her complain or have an unkind word.

"Be of service in some way," "Never become a burden to society," "Get an education," she reminded us. Her heart went out to the less fortunate, and she worried and cared for them as her own. Her love encompassed all children, flowers and God.

In her many months of suffering with cancer, it was a privilege to care for her; it was a time for closeness with a kind and giving soul. That was her last gift to us...love even under the most unendurable circumstances which knit us all together--father, children, grandchildren, relatives and friends. Her painful wrinkles relaxed as she heard our reassurance: "Anshin shite Kami-sama no tokoro ni itte chodai." She has left us a wonderful heritage of love to pass on.

Oh, yes. The Japanese phrase. What does it mean? Her kids couldn't translate it. But, it means something like "Relax, don't worry." Que Sera, sera (what will be, will be)...

Funeral services were held Thursday at Mayhew Community Baptist church, with interment at Sacramento Memorial Lawn Mortuary.

CHILDREN: KIYO, STEVE, DON/TRUDY, RONALD/AUDREY, GEORGE/SHIRLEY,  
KAY/ED, PETE, MARIAN/KAY, DAVID/BONNIE

## Best Wishes and Happy Reunion

MRS. MIYOKO (Matsui) TAKEHARA  
MRS. CHIYOKO (Takehara) KUSHIDA  
MRS. BETTY (Sueoka) TAKEHARA  
PAUL AND EMMIE TAKEHARA  
TOM AND TOSHIKO TAKEHARA  
GEORGE AND KIYO TAKEHARA  
EDWARD AND BESSIE (Takehara) HAMAKAWA

In Memory of:

KIKUMATSU TAKEHARA  
TAMI TAKEHARA  
HERBERT MASASHI TAKEHARA  
KAZUO BOB KUSHIDA  
JAMES TORAO TAKEHARA



*We gratefully and in fond memory dedicate this page to our parents and our deceased brothers and husband.*

*Father Kikumatsu came to America in year 1905. After years of hardship, he settled in Florin Area. His wife Tami came some ten years later and together they farmed strawberries and grapes. About 1921, they made their final move to what formerly known as Taishoku community to continue their farming.*

*About 1933, Kikumatsu and group of men started the firm known as the Florin Berry Association, shipping strawberries to all parts of country. The Association was disbanded in 1942 due to the Executive Order 9066.*

*In 1945, the family returned to Taishoku to resume their Farming operation.*

# TAKEHARA AND ASSOCIATES

## INSURANCE AGENCY

6355 RIVERSIDE BLVD., BLDG. 2, SUITE M  
SACRAMENTO, CA 95831

916-391-6490

PAUL & EMMIE TAKEHARA

GERALD & JANET TAKEHARA



## TAKEHARA

4879 Bradshaw Road

### landscape, inc.

P. O. Box 7085

Sacramento, CA 95826

- \* SPRINKLER SYSTEMS
- \* CONTRACTORS LICENSE 284554
- \* 363-9487

*Tom & Toshiko Takehara  
Brian Takehara  
Denise Takehara  
Walton & Michele Takehara*

## SRM Inc.

### *Superior Realty/Management Inc.*

P.O. Box 26185  
7916 La Riviera Dr., Suite 273  
Sacramento, CA 95826  
(916) 381-4750

George & Kiyo Takehara

Ted & Naomi Kido

## KIKU LANDSCAPE INC.

P.O. BOX 26011, SACRAMENTO, CALIFORNIA 95826

*KENJI TAKEHARA & RUSBY TAKEHARA*

(916) 362-1159

## Happy Reunion With Best Wishes

Mac and Fusaye Kurima

Joe Kurima & Wilbert Kurima

Route 2, Box 42  
Monee, Illinois 60449

Dick and Lucy Kurima

4850 S. W. 111 Avenue  
Fort Lauderdale, Florida 33328



**El Chico**  
**1500 BROADWAY**  
**SACRAMENTO, CA.**  
**448-7062**

**Cocktails**

Breakfast Lunch Dinner

ORDERS TO GO

Pizza • Dinner • Cocktails

MIKE LIMEBERGER — NOB KEIUNJI

## **D. HEDMAN & CO.**

Water Well Drilling  
Complete Water Systems

Calif. Contractors Lic. No. 151610

Sacramento  
363-2992  
6549 Florin-Perkins Rd.

Grass Valley  
273-9770  
14167 Meadow Drive



Mary Tsukamoto  
Historian



Bill Matsumoto  
General Dinner Chairman

## GREETINGS FROM

"EXCLUSIVELY PRESCRIPTIONS"

### SETO'S PHARMACY

PHONE  
443-2779

PRESCRIPTIONS



1106 T STREET  
SACRAMENTO, CALIF.

LOUIS SETO, REG. PHARMACIST

## Greetings From

ERNEST K.  
TAKAHASHI, O.D.

406 "O" Street, Suite 102  
Sacramento, CA  
PHONE 443-3524



Lois Nakashima, Corresponding Secretary  
Kae Nakamura, Recording Secretary



Dr. Masayoshi Ito & Herbert "Moon" Kurima  
Issei Program

## ***Trans-Sac Truck and Trailer Sales***

**P.O. BOX 743  
WEST SACRAMENTO, CA 95691**

**ART HAYASHIDA, PRES.  
RALPH EVERK, VICE PRES.  
AL BELLO, SEC.-TREAS.**

**4101 W. CAPITOL AVE.  
W. SACRAMENTO, CA.  
PH. (916) 372-8787**

---

### **L.A. OFFICE**

**15615 Arrow Boulevard, Fontana, CA  
(714) 829-7111**

## ***Service Transport Lines, Inc***

**P.O. BOX 1232  
WEST SACRAMENTO, CALIF. 95691**

**Art Hayashida  
*President***

**618 GALVESTON  
W. SACRAMENTO, CALIF.  
PHONE 371-5030**

*Trans-Sac Leasing Co., Inc.*

P.O. BOX 1232  
WEST SACRAMENTO, CALIF. 95691

ART HAYASHIDA  
President

618 GALVESTON  
W. SACRAMENTO, CALIF.  
PHONE 371-5030

---

**PIRELLI**

**TRUCK TIRE**

**WORLD RALLY CHAMPION**

*Commercial Electric*

# IN MEMORY OF

ISSEI PIONEER

SEISHIRO & SAKA NOBUSO

Parents

Mrs. Kiyono (Nobuso) Miyano

Mrs. Rosie Nobuso

Mrs. Jean (Nobuso) Miyano

---

*Welcome to Reunion*  
JACK UMEZU  
**NISEI BARBER SHOP**  
1505 - 4th St.  
Sacramento, CA 95814

Best Wishes  
**JACK C. CHEW & COMPANY**  
INSURANCE BROKERS  
CAMILLIA TRAVEL SERVICE  
331 J STREET #100  
SACRAMENTO, CA 95814  
442-8989

---

**BEST WISHES**

**TAMAGAWA-DO**

"JAPANESE SWEETS"

K. F. MATSUDA  
1110 T STREET  
SACRAMENTO, CA 95814

PHONE 443-2455

**OUYE'S**  
PHARMACY

LLOYD OUYE, R.Ph.  
SHISEIDO COSMETICS AND  
PRESCRIPTIONS  
2130 10th Street, Sacramento, CA 95818  
(916) 444-7370



## Wm. Kashiwagi Insurance

P. O. Box 60219  
Sacramento, CA 95860  
(916) 635-2815

LIFE, HEALTH, GROUP, PENSION AND ESTATE PLANNING  
SINCE 1958

# Best Wishes and a Successful Reunion

### *Imperial Television*

AUTHORIZED SALES AND SERVICE  
421-8854  
LITTON MICROWAVE OVENS

SANYO



SONY



260 FLORIN ROAD  
AT RIVERSIDE BLVD.  
SACRAMENTO, CA

HARRY AND FAYE UYEMURA

### *Kiyo's Floral Shop*

**Bridal Bouquets**  
**Cut Flowers**  
**Potted Plants**  
**Funeral Wreaths**

*Hideo and Mutsuko  
Tokunaga*

1101 "T" Street  
Sacramento, Ca.  
95814  
(916) 446-7136

COMPLETE JAPANESE FOOD STORE

SENATOR FISH MARKET

AKITO & EMI  
MASAKI

2215 TENTH ST.  
SACRAMENTO, CALIF. 95818

PHONE  
443-5042

BANQUET PARTIES

ORDERS TO TAKE OUT

*China  
Palace*



A BEAUTIFUL FAMILY RESTAURANT SERVING  
CHINESE AND AMERICAN FOOD.

PETE CHEUNG  
YOOK CHEUNG

PHONE (916) 456-7207

3022 L STREET  
SACRAMENTO, CALIFORNIA

— Best Wishes For a Successful Reunion —



Hostess Committee-Registration:  
Kiyo Sato-Viacrucis, Mary Ishikawa, Toyoko Seno, Lois (Yoshinaga) Nakashima, Kae Nakamura

Historical Exhibit Committee:  
Teri (Tanaka) Mizusaka, Grace (Nitta) Kono, Kiyo Sato-Viacrucis, Mike Umeda, Mary Tsukamoto, Chairperson





Transportation Committee:  
Percy Nakashima, Fred Matsumoto



Co-Treasurers:  
Woody Ishikawa, Sam Tsukamoto

**HOKUBEI**  **MAINICHI**  
NORTH AMERICAN DAILY



**SACRAMENTO BRANCH**

1217 - 8th AVENUE

SACRAMENTO, CALIF. 95818

(916) 448-1739

MRS. NATSUKO NAKATANI

MRS. R. NAKATANI

MR. RAY IWAMOTO



Publicity:  
Bill Kashiwagi



Dance Committee:  
Paul Takehara; James Abe, Chairma; Tosh  
Hamataka

Larry Bell  
Mickey Ayers  
Darry Von Rotz

**Capitol  
City  
Lawn &  
Power  
Equip**

Sales & Service  
**Ph. 447-9343**  
2940 Freeport Blvd.  
Sacramento

**WELCOME FRIENDS!**

**OTO'S FOOD CENTER**



**Complete Line of Japanese Food  
Gifts  
Fresh Fish and Choice Meats**

1912 Fruitridge Road Sacramento  
Phone 428-8903 Meat Department 428-9378

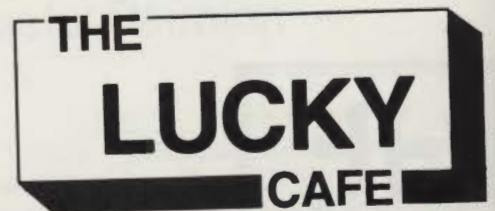

**Sam & Carol Hironaka**

PHONE 442-9620

1111 - 21ST STREET  
SACRAMENTO

# GREETINGS and BEST WISHES

FROM

南  
園  
酒  
家

*Wong's*  
**ISLANDER**  
RESTAURANT

Smorgy & Chinese Gourmet Cuisine

PARTIES • WEDDING RECEPTION  
LUNCHEON • BANQUETS

5675 FREEPORT BLVD.  
SACRAMENTO, CA 95822

FOOD TO GO  
(916) 392-3340

DIM SUM  
EVERY  
SATURDAY  
AND  
SUNDAY



JAPANESE AMERICAN DAILY

NOBORU SHIRAI

**SACRAMENTO BRANCH**

SUITE 202, 400 "O" STREET  
SACRAMENTO, CALIFORNIA 95814

MR. NOBORU SHIRAI — MRS. MAY SHIRAI  
AND  
MRS. EIKO KIMURA

BEST WISHES FOR A HAPPY REUNION

# HERB "MOON" KURIMA

FORMER PITCHER AND MANAGER  
FOR  
FLORIN A.C. (TAIKU) FROM 1932-1949

## INSURANCE SERVICE

331 - J STREET, SUITE 100  
SACRAMENTO, CA 95814 PHONE: 442-8989

Toko & Sayoko Fujii



**TROPHIES** & *Bowling  
Apparel*

**421-0328**

2356 FRUITRIDGE RD.  
SACRAMENTO

**AWARDS FOR ALL ACTIVITIES & SPORTS**

- ★ PLAQUES
- ★ MEDALS
- ★ RIBBONS
- ★ ENGRAVING
- ★ EXECUTIVE GIFTS
- ★ COMPANY AWARDS

**BOWLING APPAREL:**

Hilton - Angeltown - King Louie - Imperial  
FAST SERVICE - CUSTOM QUALITY

HAPPINESS IS A  
REUNION

Phone: 455-7025

*Tallac Village*  
BEAUTY SALON

3914 60th Street  
Sacramento, CA



*Jerry Gerow*  
*Bill Blake*  
*Lois Schumacher*

*Toyo Tsukamoto*  
*Sally Kadoya*  
*Hattie Iwamura*



Lodging & Transportation Committee:  
Chairman, Jessie Miyao; Mr. & Mrs. Martin Miyao



Memorial Service Committee:  
Chairman, George Miyao; Alvin Seno; George Furukawa

### Best Wishes

(916) 442-3764

### Royal Florist

WHEN IT'S BEST SAID BY FLOWERS  
... SAY IT WITH OURS

2221 - 10TH STREET  
SACRAMENTO, CALIF.  
95818

KEN & EIKO FURUTA

### Greetings to all!

### abc fish & oriental foods

1011 POTRERO WAY  
PHONE 457-8034  
SACRAMENTO, 95822

### leonard nishikawa

## WELCOME



### OSAKA YA

MANJU • MOCHI • TEA CAKES

2230 10th Street  
Sacramento, Calif. 95818

Kenji Nakatani  
(916) 446-6857

### HAPPY REUNION FROM

### *Sam's Barber Shop*

SAM KANAI, PROPRIETOR

2745 RIVERSIDE BL. / 443-9884

SACRAMENTO, CALIF.



Frank Matsumoto, Bill Tsukamoto, Herbert "Moon" Kurima



Photo Album Committee:  
Mr. & Mrs. Tommy Kushi



**PURCELL MANUFACTURING COMPANY, INC.** is proud to be in the midst of your former community, and we wish you the best of luck on your reunion!



**MANUFACTURING, INC.**

**PRECISION AND INDUSTRIAL SHEET METAL**

**6951 Florin-Perkins Road**

**Sacramento, California 95828**



**Decoration Committee:**  
 Ritsuko (Nakahira) Iwasa, Michiko (Inouye) Niki, Lily Umeda, Masako Fukuda, Bessie (Takehara) Hamakawa, Emmie M. Takehara, Chairperson, Bettie Satow, Hannah Satow, Bernice (Iwasa) Ouye, Mary (Umeda) Kawanishi



**Saturday Refreshment Committee:**  
 Myrna (Tanaka) Hitomi, Kay Nakamura, Lois (Yoshinaga) Nakashima, Namie (Tsukamoto) King, Elsie (Seno) Matsumoto, Nellie (Seno) Sakakihara, Chairperson, Fumi Okamoto



Freeport & Fruitridge  
**CROSSROADS**  
 CINEMAS 393-1900

**J. Wong Theatres Inc.**  
 THE FINEST IN MOTION PICTURE ENTERTAINMENT

ALL SEATS \$1.25  
 CRESTVIEW CINEMA 486-9684  
 ANY TIME \$1.25  
 CRESTVIEW SHOPPING CENTER  
 MANZANITA & WINDING WAY



**THE ELEPHANT MAN**  
 A Paramount Picture **PG**

*The Competition*  
 A COLUMBIA PICTURES RELEASE **PG**



**RAGING BULL**  
 United Artists **R**

An American Dream  
 Becomes a Love Story.



SISSY SPACEK  
 TOMMY LEE JONES

*Coal Miner's Daughter*  
**DAUGHTER** **G**  
 A UNIVERSAL PICTURE **PG**

**PRIVATE BENJAMIN**  
**R**



20th CENTURY FOX FILMS **PG**



**THE EMPIRE STRIKES BACK**

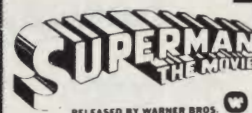

RELEASED BY WARNER BROS. **R**

20th CENTURY FOX FILMS **PG**

**Enter The Dragon**  
**R**

ZIP-A-DEE-DOO-DAH!

Walt Disney's

**Song of the South**



© Walt Disney Productions



*Ordinary People*  
**R**  
 A PARAMOUNT PICTURE

2005 - 11TH STREET  
 SACRAMENTO, CA 95818  
 PHONE: 442-0680

HOURS: 9 A.M. TO 6 P.M.  
 CLOSED TUESDAY

# FOO LUNG

- CHINESE DIEM SUM (TEA CAKES) HOT DAILY
- CATERING AVAILABLE FOR PARTIES
- COMPLETE READY TO EAT FOOD & INGREDIENTS

BBQ MEATS      FAR EASTERN GROCERIES  
 CHOW MEIN      CHINESE HERBS/JADE  
 FRESH VEGETABLES      CHINESE KITCHEN UTENSILS

JIMMY FONG, Proprietor  
 BEST CHA-SIEW IN TOWN

Have A  
Happy Reunion  
In Loving Memory  
of  
**Shonjiro  
Kawaji**  
Toshiyaki Kawaji  
&  
Doreen Kawaji Ishimoto



Reunion Co-Chairmen:  
Al Tsokamoto and George Furukawa



Committee Member:  
Frank Matsumoto



Typist Assistant  
Amiko Kashiwagi

IN MEMORY OF  
**MRS. SHIGE ABE**

MASATOSHI ABE  
JAMES AND BETTE ABE  
and Family

TELEVISION — ONLY

## *Shiro's TV Service*

**442-0095**

SHIRO AKIYAMA  
2733 RIVERSIDE BLVD., 95818

---

**OUR VERY BEST WISHES  
FOR A SUCCESSFUL REUNION**

**Lanai Barber Shop**  
5681 Freeport Blvd. Sacramento, CA  
Phone 391-0803

---

**Freeport Professional Pharmacy**



George J. Nishikawa  
4641 Freeport Blvd.  
Phone 451-8401

**Tom Mizuno's Barber Shop**

3008 - 65th St. 65th & Broadway 455-4336

3 HOURS ARE REQUIRED FOR CANCELLATION  
OF APPOINTMENTS  
WEEKDAYS 9-6 — Sat. 8-5

# **Sam Reibow Company**

**Commercial & Industrial Air Conditioning  
&  
Refrigeration Contractor**

**License No. 208863**

**Sam J. Umemoto Glen T. Umemoto**

**1506 West Vernon Avenue  
Los Angeles, California 90062**

**(213) 295-5204**

**(213) 321-5239**

PHONE 456-3873

AZEVEDO'S

*California*

APPAREL SHOP

LADIES' - CHILDRENS' - BOYS' - AND INFANTS' WEAR

PRESENTED BY

CLARENCE L. AZEVEDO

5731 STOCKTON BLVD.  
SACRAMENTO, CALIF.

MITZI KITADE

*Mitzi's*

CHILDREN'S WEAR AND CERAMICS

455-4918

5647 STOCKTON BLVD.  
SACRAMENTO, CA. 95824

(916) 363-2742

Fred M. Spitzer

**EVAPO-CLEAN™**

CARPET CLEANING

Gentle • No Steam • Dries in Minutes  
Won't Shrink • No Shampoo • Smells Fresh

P.O. Box 162042  
Sacramento, CA 95816

*Eli Jeweler*

EXPERT WATCH REPAIR

WATCHES - DIAMONDS

PH 451-1410

5731 STOCKTON BLVD. ELI KITADE  
WITHIN CALIF. APPAREL SACRAMENTO, CA. 95824



**DICK'S TUNE-UP**

Front End Align & Repair  
Brakes - Balance - Service

4701 Fruitridge Rd.  
Sacramento, Calif.

Phone  
(916) 452-1665

**UNITY TV SERVICE**

6494 Broadway  
Sacramento, Ca. 95820  
451-4921

**TOM MATSUMOTO**

**KATO'S  
NURSERY**

5713 FREEPORT BOULEVARD  
SACRAMENTO, CALIF. 95822



GARDEN CENTER

"One of California's Leading Nurseries"

Mon. - Sat. 8:00 AM 5:00 PM  
CLOSED SUNDAYS  
(916) 381-1625

8501 Jackson Road  
(Florin-Perkins Rd.)  
P.O. Box 7095  
Sacramento, CA 95826



**oki** Nursery  
Inc.

*In partners with nature,  
beautifying America*



Ph. 371-4372

# TERMINAL MUFFLER SERVICE

Fred Hisamoto  
Owner

2415 W. Capitol Avenue  
West Sacramento, Calif. 95691

TELEPHONE 442-4345



## G - G SERVICE

AUTOMOBILE REPAIRING - TUNE UP  
WHEEL BALANCING - BRAKES - WELDING

George Yamamoto  
900 S STREET

SACRAMENTO, CALIF.

Kaz Hamamoto  
95814

### Have a Grand Reunion

## KERRY'S BARBER SHOP

KERRY YAGI - G. MITSUHARA  
CHERYL TOKIWA

2224 A - 10th St.

## FREEPORT GARDEN SUPPLY

SALES - REPAIRS - SHARPENING  
MOWERS • EDGERS • BLOWERS • ROTO-TILLERS • CHAIN SAWS  
HEDGE TRIMMERS • BELL CUTTERS • ENGINES

AUTHORIZED DEALERS FOR:  
HONDA • TORO • SNAPPER  
LAUSEN-TECUMSEH • TRU-TRIM  
BRIGGS & STRATTON • POWER TRIM  
ASTRON (KAWASAKI)

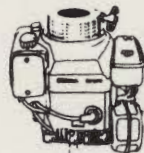

### 422-9238

7 TO 6 DAILY  
SAT. 8 TO 5

5948 FREEPORT BLVD.

ACROSS FROM EXECUTIVE AIRPORT



SACRAMENTO

# Sacramento Farm Supply Co.

CORNER OF WILTON & GREEN ROADS  
P.O. BOX 7, WILTON, CA. 95693      PHONE (916) 687-6131

★ CUSTOM SPRAYING      ★ FERTILIZERS      ★ SEEDS

★ CUSTOM SPREADING



★ HERBICIDES      ★ INSECTICIDES

★ HOME GARDEN CENTER



ANHYDROUS AMMONIA

BANQUETS  
LUNCHEON 11:00-2:00      FOOD TO GO  
DINNER 5:00-10:00

**WAKANO URA**  
JAPANESE/CHINESE  
RESTAURANT

KYOKO TOKUNAGA  
PHONE 448-6231

2217 10TH STREET  
SACRAMENTO, CA  
CLOSED MONDAY



**RESTAURANT &  
COCKTAIL LOUNGE**

Italian Dinners  
&  
Lunches

Closed Mondays  
Phone 371-9530

2 Miles South of Pioneer-Memorial Bridge  
on Jefferson Blvd. • West Sacramento, CA

RON RIVERA

PETER PALAMIDESSI



*life - health - auto - liability - fire*

**DEL A. GOMEZ**  
REGIONAL MANAGER

P. O. BOX 28218  
8465 FLORIN RD.  
SACRAMENTO, CA  
95828

CAL-FARM INSURANCE COMPANY  
CAL-FARM LIFE INSURANCE COMPANY      916-383-3723

金星

**Golden Star  
Restaurant**

**7472 Stockton Blvd.,  
Sacramento, California**

**Phone 682-2727**

west  
coast life  
insurance company

Ted Otani  
Field Underwriter

2630 5th St., Suite 9  
Sacramento, CA 95818  
(916) 448-8385

*Best Wishes*

**Ernie and Yoshiko Kurima**

119 - 24      5th Ave.  
College Point, N.Y. 11356

**EIKO'S BEAUTY SALON**

451-7932

5067 24TH STREET  
SACRAMENTO, CA 95822



**BEST WISHES  
ON YOUR  
REUNION**



**TED KOBATA**

General Building Contractor

Phone 363-5039

3600 Faberge Way

Sacramento, CA

SAM ABE

CHUCK LANGLEY

**Body**



**Shop**

6437 FRANKLIN BLVD., SACRAMENTO, CALIFORNIA  
PHONE 421-7421

EDDY YUMIKURA

HANK YUMIKURA

**HAPPY  
REUNION**



**ALVIN SENO**  
Landscape Contractor

(916) 383-9114

# Florin A.C. Baseball Team 1937-1940

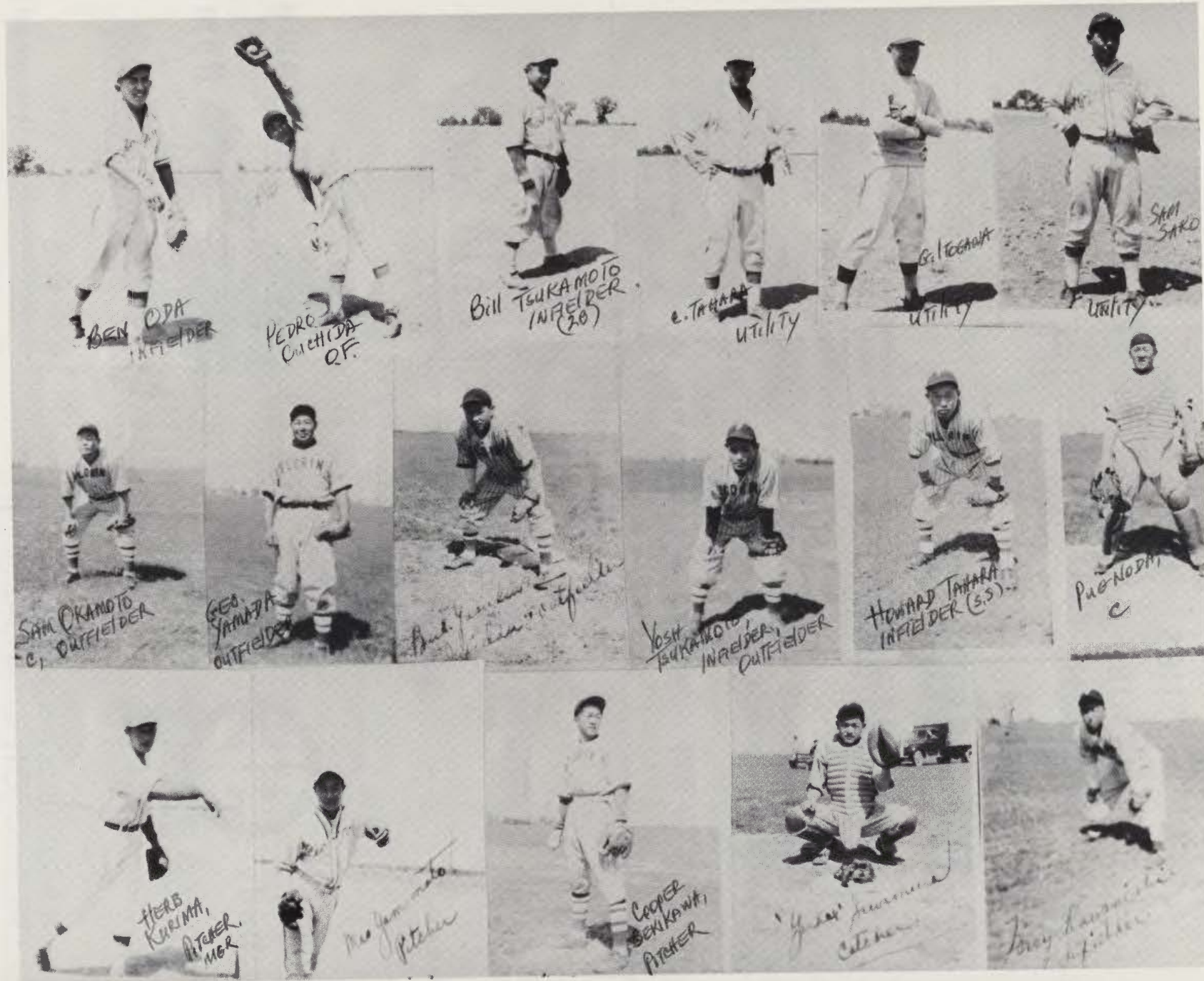

# BEST WISHES

LAW OFFICES  
**Hiroshima, Jacobs, Webb and Roth**  
A PROFESSIONAL CORPORATION

H. VINCENT JACOB  
PHIL HIROSHIMA  
BORDEN D. WEBB  
ROBERT B. ROTH  
RAYMOND E. LEWIS  
MARK HENDERSON

809 J STREET

(916) 441-1696

SACRAMENTO, CA 95814

---

BEST WISHES — BOB AND JOAN ARIYASU

**COMPLETE WHEEL ALIGNMENT BALANCING**

***Acme Body Shop***

AC 9363R

1208 Q Street  
Sacramento, Calif.  
443-7578, 443-7241

# FLORIN CHAPTER JAPANESE AMERICAN CITIZENS LEAGUE

Organized: August 16, 1935

## WELCOME GRAPE STOMPERS

### 1981 Officers

President .....	Bill Kashiwagi
Public Relations .....	Toshihei Fukushima
Official Delegate .....	Paul Takehara
Insurance Committee .....	George Furukawa
Secretary-Treasurer .....	Amy Sekiguchi
Membership .....	Catherine Taketa
Historian .....	Alfred Tsukamoto
Scholarship .....	Mary Tsukamoto

### BEST WISHES



Phone 443-8380

*Sakura Gifts*

*Gifts from the Orient*

2223 10th Street Sacramento, Calif. 95818



GENERAL ELECTRIC  
APPLIANCES  
TELEVISIONS

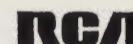

SALES & SERVICE

**L. & M. Co.**

2219 - 10TH STREET  
SACRAMENTO, CALIF. 95818

KANJI NISHIJIMA

PHONE 443-1346



WELCOME TO THE REUNION

## BEST WISHES TO YOUR REUNION

### MEDICAL PROFESSION

Abraham M. Morikone, DDS  
5665 Freeport Blvd., Suite 2  
Sacramento, CA 95822  
Ph. 427-2373

Akio Hayashi, DDS  
4617 Freeport Blvd.  
Sacramento, CA  
Ph. 451-8421

Masa Yamamoto, MD  
4617 Freeport Blvd.  
Sacramento, CA 95822  
Ph. 451-2678

Ronald M. Tsuji, DDS  
2414 - 21st Street  
Sacramento, CA 95818  
Ph. 457-9485

Masayoshi Ito, MD  
Florin, CA  
Ph. 383-0724

R.E. Mathews, MD  
T. Shimada, MD  
P. Bernstein, MD, Inc.  
3301 Alta-Arden Expressway  
Sacramento, CA 95825

Edward K. Ishii, DDS  
2525 K Street, Suite 206  
Sacramento, CA 95818  
Ph. 448-2461

Ernest Takahashi, OD  
400 O Street  
Sacramento, CA  
Ph. 443-3524

料理  
 2  
 3  
 4

# Yōki Restaurant

## JAPANESE CUISINE

5320 Fruitridge Rd.  
 (corner of Stockton Blvd.)

**452-0803**

(Reservations suggested)  
 (Banquet Facilities available)

**HOURS:**

Mon.-Fri., 11:30 a.m.-2:00 p.m.  
 Mon.-Thurs., 5:00 p.m.-9:00 p.m.  
 Fri. & Sat., 5:00 p.m.-12:00 a.m.  
 Sun., 5:00 p.m.-8:00 p.m.

**SUSHI  
 OUR SPECIALTY!**  
 please order  
 day before



**2 SHOGUN BOAT  
 DINNERS FOR  
 \$9.95**

Includes...

- TEMPURA
- CHICKEN TERIYAKI
- PORK CUTLET
- Soup, Salad, Rice
- Sunomono, Pickl. & Tea
- (with coupon only)

LUNCHEON SPECIAL (Mon. - Fri.)  
**10%** off all combination orders w/coupon

# Congratulations!

### CHINESE SMORGASBORD

## DYNASTY -RESTAURANT

- Party Room Available
- Banquets ■ Luncheons
- Office Parties

14th & BROADWAY / 444-3695

SACRAMENTO, CA.

Tackle  
 Rod and Reel  
 Repair  
 Game  
 Picked and  
 Cleaned

## BROADWAY BAIT ROD and GUN

*Everything for the Hunter and Fisherman*

**CHRIS V. FULSTER, JR.**

Phone: 448-6338

1701 Broadway  
 Sacramento 95818

**WISHING EVERYONE A HAPPY REUNION**

*Walsh Station Automotive Service*



**Fred Kunisaki  
Complete Auto & Truck Repair**

**9497 Jackson Hiway at Mayhew Rd.  
Sacramento, CA 95826**

**(916) 363-7391**

---

**COMPLETE AUTO REPAIRS  
FRONT END ALIGNMENT    BRAKE SERVICE**

## **24th STREET GARAGE**

**2740 24th St.    Phone 456-9812  
SACRAMENT, CALIFORNIA 95818**

**BAR #AC 12144 R**

# CAL GAS AUTHORIZED DEALER DIRECTORY

and INTERSTATE MAP  
of the UNITED STATES  
Excluding Alaska and Hawaii

We have the  
**ENERGY**  
to serve you  
PROPANE



**"THE ORIGINAL"  
CAKE CASTLE  
BAKERY**

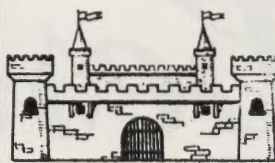

*"Specializing In"*

**WEDDING CAKES**

- CHARACTER
- NOVELTY
- BIRTHDAY



CAKES  
MADE  
TO ORDER  
FOR ALL OCCASIONS

CARMICHAEL

**944-1313**

4026 CALIFORNIA AVE

SACRAMENTO

**393-6006**

7601 STOCKTON BLVD  
AT GERBER RD

THE  
YOROZU

Oriental Gifts

2615 Riverside Blvd.

Ph. 442-8631

Eugene  
and  
Harold Okada

# Best Wishes

Henry & Miye Imahara  
3099 - Fresno Street  
Santa Clara, CA 95051

## Pompei Produce Co.

2630 - 5th STREET  
SACRAMENTO, CA 95818  
PHONE: 442-4712

FRED POMPEI  
ROMEO POMPEI JR.  
TONY POMPEI

*MORANO*  
★ BRAND

*Lucky STAR*  
★ BRAND



BEST WISHES

**NORTH AMERICAN FOOD DIST. CO., INC.**  
412 "R" Street  
Sacramento, Calif. 95814  
**NORTH AMERICAN TRADING CO., INC.**



**HEY, LOOK!** ORDER YOURS TODAY!



**\$7.95**  
POSTPAID

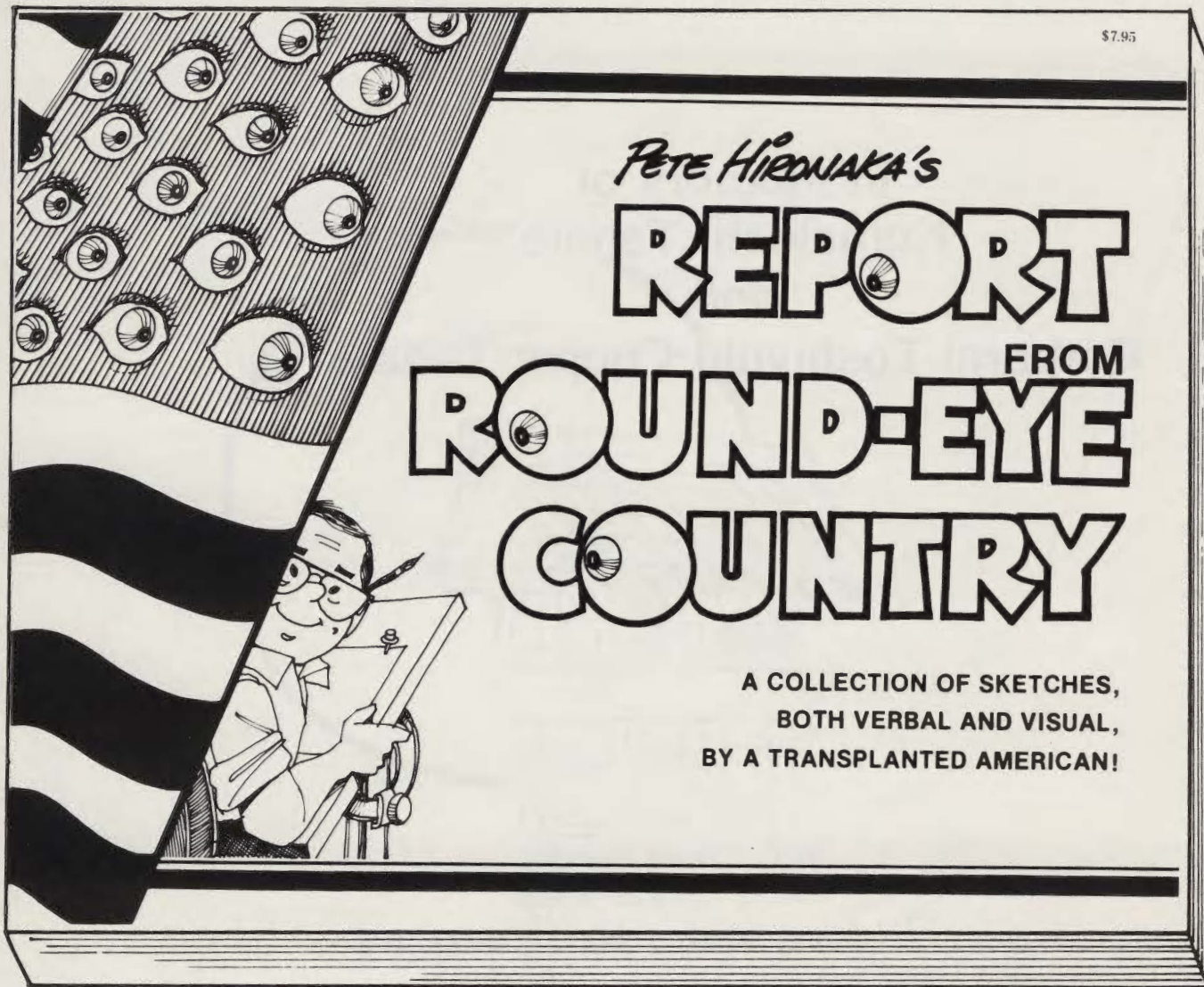

SOFTCOVER • 208 PAGES

**ORDER FORM**

**Yes!** Please send me \_\_\_\_\_ copies.  
Enclosed is my check (or money order)  
for \$ \_\_\_\_\_ payable to  
GRAPHIC CONCEPT CENTER.

GRAPHIC CONCEPT CENTER  
P.O. Box 267  
Wright Brothers Branch  
Dayton, Ohio 45409

Name \_\_\_\_\_  
Address \_\_\_\_\_  
City \_\_\_\_\_ State \_\_\_\_\_ Zip \_\_\_\_\_

**In Memory of  
Kumakichi Tahara  
and  
Corporal Toshiyuki Cooper Tahara**

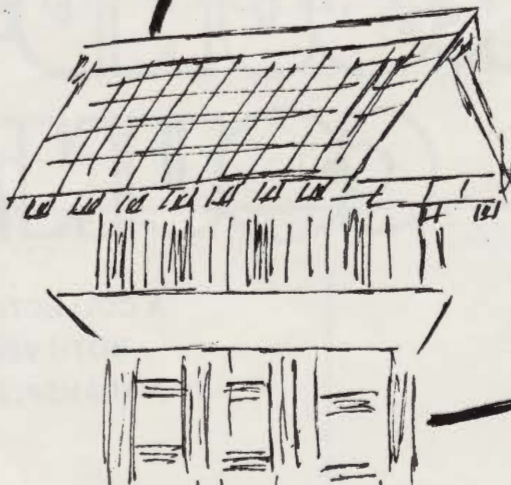

Mrs. Tsune Tahara  
Howard Hiroyuki Tahara

Mr. & Mrs. Shiro Albert Tahara

Mr. & Mrs. Goro Richard Tahara

Mr. & Mrs. Shigeo Tahara

Mr. & Mrs. Tom (mitsuye) Yamaji

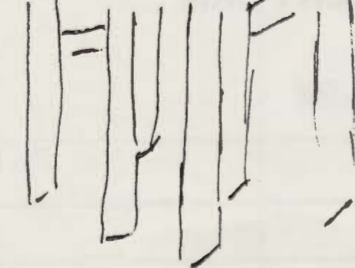

## Have a Great Reunion

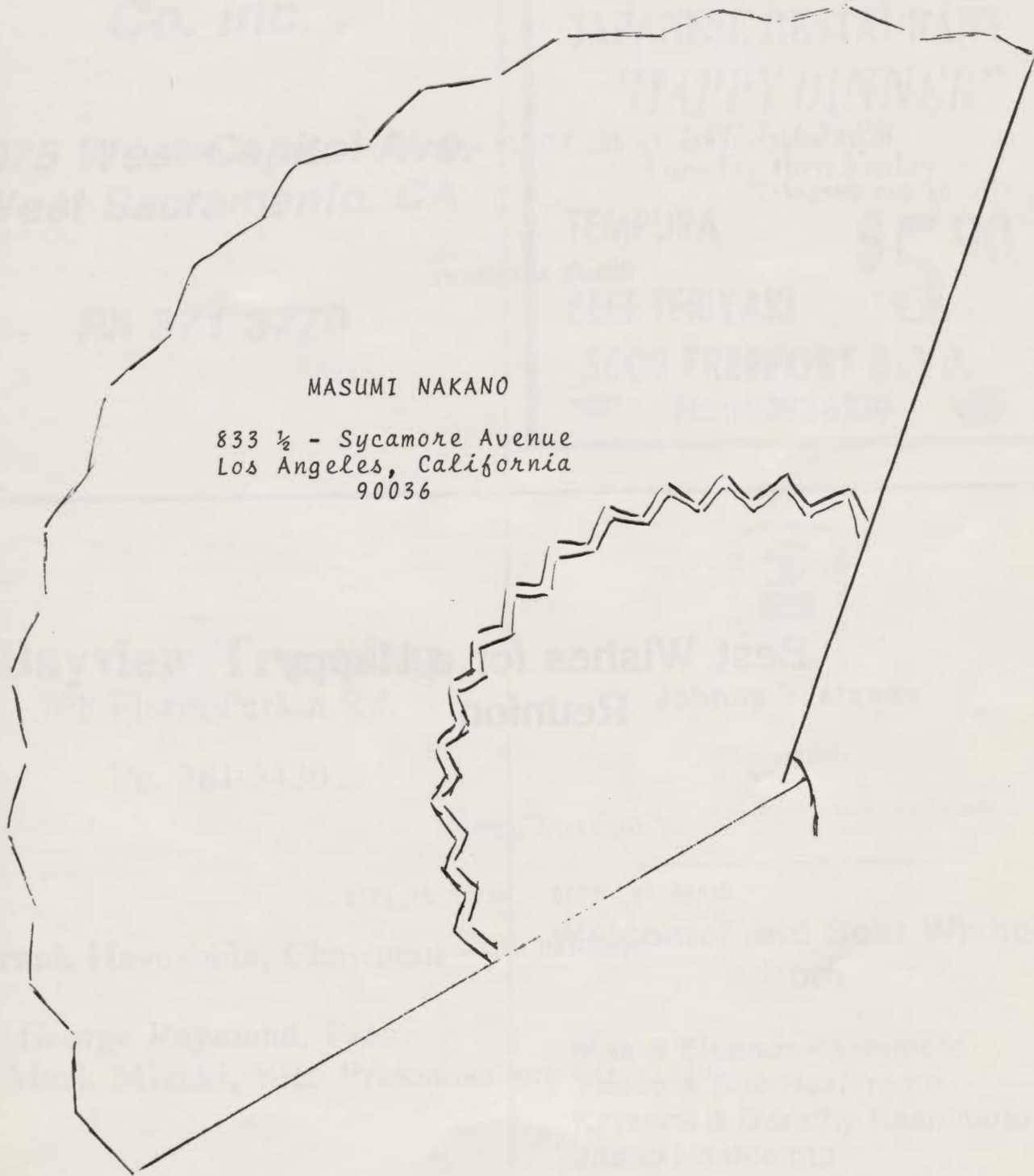

MASUMI NAKANO

833 ½ - Sycamore Avenue  
Los Angeles, California  
90036

## **In Memory of our Parents**

*With best wishes to the Florin Area Reunion and in memory  
of our parents.*

THOMAS NAKAGUCHI

---

## **Best Wishes for a Happy Reunion**

MASATARO UMEDA

*March 18, 1900 - March 21, 1970*

TOMEGIKU UMEDA

*Masao and Tom Umeda*

To All — A Happy  
Reunion

**Wing Lee Meat  
Co. Inc.**

**3075 West Capitol Ave.  
West Sacramento, CA**

**Ph 371-3770**

**Japanese Food**

**FUTAMI  
JAPANESE RESTAURANT**

**"HAPPY DINNER"**

5 PM To 6:30 PM

Tuesday thru Friday

**TEMPURA**

And

**BEEF TERIYAKI**

**\$5.90**

**5609 FREEPORT BLVD.**



Phone 392-6220



**Bayview Trucking**

708 Florin-Perkin Rd.

Ph. 381-3430

**Frank Hayashida, Chairman**

**George Raymond, Pres.  
Mark Mizuki, Vice Pres.**



**Johnny Y. Maeda**

Postmaster

PALO ALTO, CA 94303 / AREA CODE (415) 321-4310

**Welcome! and Best Wishes  
from**

**Mas & Eleanor Hashimoto  
Yasuo & Sue Hashimoto  
Katsumi & Dorothy Hashimoto  
Jitsuo Hashimoto  
Minoru & Patricia Namba**

# Golden State Sanwa Bank

Member Federal Deposit Insurance Corporation

**Come and Meet the New Management  
And Join us in Celebrating Our 5th Anniversary**

**DALE KUSABA**  
Manager

**IKUO OGATA**  
Corporate Banking

**VICKI MAKISHIMA**  
Assistant Manager

**CAROL ALLEN**  
Operation Officer

**511 L Street**

**Sacramento**

**441-2690**



*Bettie Yamamura*  
Assistant

BOOKLET

*Paul Takehara*  
CHAIRMAN

*Thank you very much for your wonderful cooperation which made our work in getting this booklet together a joy. We both wish that each and everyone who attended the reunion will take home many memories.*

# REUNION COMMITTEE

## Al Tsukamoto and George Furukawa Co-Chairpersons

Treasurer: Woody Ishikawa  
Sam Tsukamoto

Secretary: Lois Nakashima (Corres.)  
Kae Nakamura (Record.)

Registration: Mary Ishikawa (Chr.)  
Kae Nakamura  
Lois Nakashima  
Betty Abe  
Lillian Sato  
Katherine Taketa  
Toyoko Seno  
Grace Marubayashi  
Myrtle Furukawa

Hostesses: Kiyo Sato-Viacrucis (Chr.)  
Amy Kanemoto  
Dolly Yueno  
Lily Satow  
Emmie Takehara  
Bessie Hamakawa  
Sue Okamoto  
Lily Tanimoto

Host: Herb Kurima  
James Abe  
Dr. Yukio Uyeno

Publicity: Bill Kashiwagi

Issei Program: Herb Kurima  
Dr. M. Ito

Booklet: Paul Takehara  
Bettie Yamamura

Tour: Percy Nakashima  
Aileen Nakashima

Get Acquainted Refreshment:  
Teri Mizusaka (Chr.)  
Fumie Okamoto  
Grace Kono  
Dolly Uyeno  
Frances Kondo  
Myrtle Furukawa

Get Acquainted Happy Hour:  
Al Menda (Chr.)  
Tosh Hamataka

General Arrangements:

Hideo Kadokawa (Chr.)  
Tom Mukai  
Frank Mukai  
Shiro Tahara  
Sumi Kakutani  
Shiz Menda  
Myrtle Furukawa

Tadashi Takeoka  
Mikio Takeoka  
Jim Taniguchi  
Sam Muranaka  
Shig Okimura

Historical Display/Exhibit:  
Mary Tsukamoto (Chr.)

Teri Mizusaka  
Percy Nakashima  
Kiyo Sato-Viacrucis  
Hannah Sato  
Mike Umeda

Lodging/Transportation:  
Jessie Miyao (Chr.)  
Martin Miyao  
Fred Matsumoto  
Tosh Tanaka

Photo Album: Tom and Frances Kushi

Decorations: Emmie Takehara (Chr.)  
Ritsuko Iwasa  
Grace Niki  
Lily Umeda  
Masako Fukuda  
Bernice Ouye

Bessie Hamakawa  
Betty Satow  
Hannah Satow  
Mary Kawanishi

Combined Memorial Service:  
George Miyao, Sr.  
Alvin Seno  
George Furukawa

Saturday Potluck: Nellie Sakakihara (Chr.)  
Nami King  
Elsie Matsumoto  
Myrna Hitomi  
Masko Takeoka

Banquet: Al Tsukamoto (Chr.)  
George Furukawa  
Paul Takehara  
Mary Tsukamoto

Entertainment: Bill Matsumoto (MC)

Music: Frank Matsumoto

Sept. 19th Dance: James Abe (Gen. Chr.)

## ACKNOWLEDGEMENTS

ABE, JAMES & BETTY  
 ABE, GEORGE T. & FAMILY  
 AKIYAMA FAMILY  
 DAKUZAKU, GEORGE  
 DEGUCHI FAMILY  
 ETO, ATSUMI & YEMI  
 FLORIN JAEL  
 FLORIN BUDDHIST CHURCH  
 GOMEZ, DEL (Accountant)  
 HIROHATA, JOHN & FAMILY  
 HIRAGA FAMILY  
 IMAHARA, HENRY & MIYE  
 INOUE, OSCAR  
 INOUE & NIKI FAMILY  
 IOKA, TOM & HELENE  
 ISHIGAKI, FRED  
 ISHII, JIM & FAMILY  
 ISHIKAWA, WOODY & MARY  
 ISHIMOTO, DOREEN  
 ISHIMOTO & KAWAJI FAMILY  
 ITO, SCOTTY  
 KAKU, ART  
 KASHIWAGI, GEORGE  
 KAWAJI, TOSHIAKI  
 KAWAMURA FAMILY  
 KIINO FAMILY  
 KADOKAWA, HIDEO & DOROTHY  
 KODAMA, HIDEMO  
 KONO, KERN & GRACE  
 KURIMA, ERNIE & YOSHITO  
 KURIMA, HERB  
 KURIMA FAMILY  
 MACHIDA, THOMAS & TERUKO  
 MAEDA, JOHNNY Y.  
 MATSUMOTO, TOM  
 MATSUMOTO FAMILY  
 MAYHEW COMM. BAPTIST CHURCH  
 MIYAO BROTHERS  
 MIYANO, KIYONO  
 NAKAMURA, KAE  
 NAKASHIMA, THOMAS  
 NAKANO, RUBY  
 NAKANO, HERB & FUMIKO  
 NAKANO, MASUMI  
 NAKAO FAMILY  
 NAKAYAMA FARM  
 NITTA, J.  
 OKAMOTO, TAKESHI  
 OKUBARA, M. S.  
 OUCHIDA, HISAKO  
 SASAKI, Y. REV.  
 SACRAMENTO METHODIST CHURCH  
 SENO, ALVIN

SHIOHAMA, ARTHUR  
 SHINTAKU, RAYMOND  
 TAHARA FAMILY  
 TANAKA FAMILY  
 TAKEHARA FAMILY  
 TAKEOKA FAMILY  
 TAKETA, HENRY & SALLY  
 TANABE, MIKIO  
 TOKUMURA, HARRY H.  
 TSUKAMOTO, SAM  
 TSUKAMOTO, AL  
 UCHIDA, ELMER & SETS  
 UCHIDA TATSUO  
 UCHIDA FAMILY  
 UMEDA, FRANK & MINNIE & FAMILY  
 UMEDA FAMILY  
 WATANABE, LOUIE  
 YAMAMURA, BETTIE  
 YOSHINAGA, HANNAH & FAMILY

### BOOSTERS (Medical Profession)

DR. & MRS. MASA YAMAMOTO  
 DR. ERNEST TAKAHASHI  
 DR. TADASHI SHIMADA  
 DR. ABRAHAM M. MORIKANE  
 DR. DONALD M. TSUJI  
 DR. EDWARD ISHII  
 DR. AKIO HAYASHI  
 DR. MASAYOSHI ITO

### BOOSTERS (Misc)

MR. & MRS. JOHN TAMURA  
 MISS MARY ISHIKAWA  
 MR. & MRS. GEORGE NOBORI  
 MR. & MRS. LARRY KATAOKA  
 MR. & MRS. HACHI TOMINAGA  
 MR. & MRS. JOHN IWATSURU  
 MR. & MRS. THOMAS T. MACHIDA  
 MR. & MRS. GEORGE OKANO  
 KERRY AND MARIAN YAGI  
 JAMES AND PEGGY KAWAGUCHI  
 TOM KAWAMOTO  
 KENNIE HIRANAGA



**We wish to thank the following companies and individuals for  
their generous support!  
We hope you will avail yourself of their products and services**

	Page		
ABC Fish & Oriental Foods	69	Imperial Television	63
Acme Body Shop	81	Ishii, Edward K., DDS	82
Aomi Restaurant	Inside Back Cover	Ito Shell Service	43
Bayview Trucking	92	Jack C. Chew & Company Ins. Brokers	62
Bernstein, P., MD	82	Kallie's	54
Broadway Bait Rod & Gun	83	Kato's Nursery	75
Cake Castle Bakery	85	Kashiwagi Insurance	63
Cal-Farm Insurance Company	78	Kerry's Barber Shop	77
Cal Gas	85	Kiino's Flower Shop	51
California Apparel Shop	75	Kiku Landscape Inc.	57
California First Bank	96	Kiyo's Floral Shop	63
Capitol City Lawn & Power Equipment	66	Klump Funeral	63
China Palace	64	L & M Company	82
Club Pheasant	78	Lanai Barber Shop#73	41
Dick's Tune-up	75	Lotus Garden	66
Dynasty-Chinese Smorgasborg	83	Lucky Cafe	42
Eiko's Beauty Salon	78	Lucky Fruit & Produce Company	42
El Chico	58	Maeda, Johnny	92
Eli Jewelers	75	Mathews, R. E., MD	82
Evapo-Clean	75	Matsuda's Garden Center	75
Foo Lung	71	Megami Restaurant	40
Freeport Garden Supply	77	Mitzi's	75
Fuji Sukiyaki	23	Morikone, Abraham, DDS	82
Futami Japanese Restaurant	92	Mr. Perry's	54
George's Shoe Service	40	Nichi Bei Times	67
G & G Service	77	Nisei Barber Shop	62
Golden Star Restaurant	78	North American Food Dist. Co. Inc.	86
Golden State Sanwa Bank	92	Oki Nursery Inc.	76
Guro & Son	45	Original Perry's	54
Hedman & Company	58	Osaka-Ya	69
Herb "Moon" Kurima Insurance Service	68	Oshita's Refrigeration & Air Conditioning	45
Hironaka's Report	87	Oto's Food Center	66
Hiroshima, Jacobs, Webb & Roth	81	Ouye's Pharmacy	62
Hokubei Mainichi	65	Pompei Produce Company	86
House of Louie	38	Pirelli Truck Tire	61
		Purcell Manufacturing Co. Inc.	69
		Ross & Hill TV Service	39
		Royal Florist	69
		S & E Body Shop	79
		Sacramento Farm Supply Co.	77
		Sacramento Memorial Lawn	18
		Sakai & Company	41
		Sakura Gifts	82
		Sam Reibow Company	74
		Sam's Barber Shop	69
		Senator Fish Market	64
		Service Transport Lines, Inc.	60
		Seto's Pharmacy	59
		Shimada, T., MD	82
		Shiro's TV Service	73
		Sumitomo Bank	Back Cover
		Superior Realty/Management Inc.	57
		Takahashi, Ernest, OD	59
		Takehara & Associates Ins. Agency	57
		Takehara Landscape, Inc.	57
		Tallac Village Beauty Salon	68
		Tamagawa-do	62
		Ted Kobata General Bldg. Contractor	79
		Terminal Muffler Service	77
		Tom Mizuno's Barber Shop	73
		Trans-Sac Leasing Co., Inc.	61
		Trans-Sac Truck & Trailer Sales	60
		Tsuji, Ronald M., DDS	82
		Twenty-Fourth Street Garage	84
		Umeda's Jewelers	39
		Unity TV Service	75
		Victory Trophies	68
		Wakano Ura	78
		Walsh Station Auto. Service	84
		West Coast Life Ins. Co.	78
		Wing Lee Meat Co. Inc.	92
		Wong's Islander	67
		Wong Theatres Inc.	71
		Yamamoto, Masa, MD	82
		Yoki Restaurant	83
		Yorozu	85

# Best Wishes

**CALIFORNIA**



**FIRST BANK**

**(Formerly The Bank of Tokyo of California)**

In Sacramento at 700 L Street, plus 100 other California locations

Member FDIC

**Continuous performances at your table.**



**WATCH YOUR JAPANESE  
CHEF PREPARE  
STEAK, CHICKEN &  
SHRIMP ESPECIALLY  
FOR YOU.**

**Banquet Facilities For 250  
Dinner & Cocktails  
Daily  
Open 7 Days  
Japanese & American  
Food**

## **AOMI TEPPAN JAPANESE RESTAURANT**



**2623 FULTON AVE.**

**481-1850**

**"FREE PARKING"**



**SACRAMENTO**

# Best Wishes

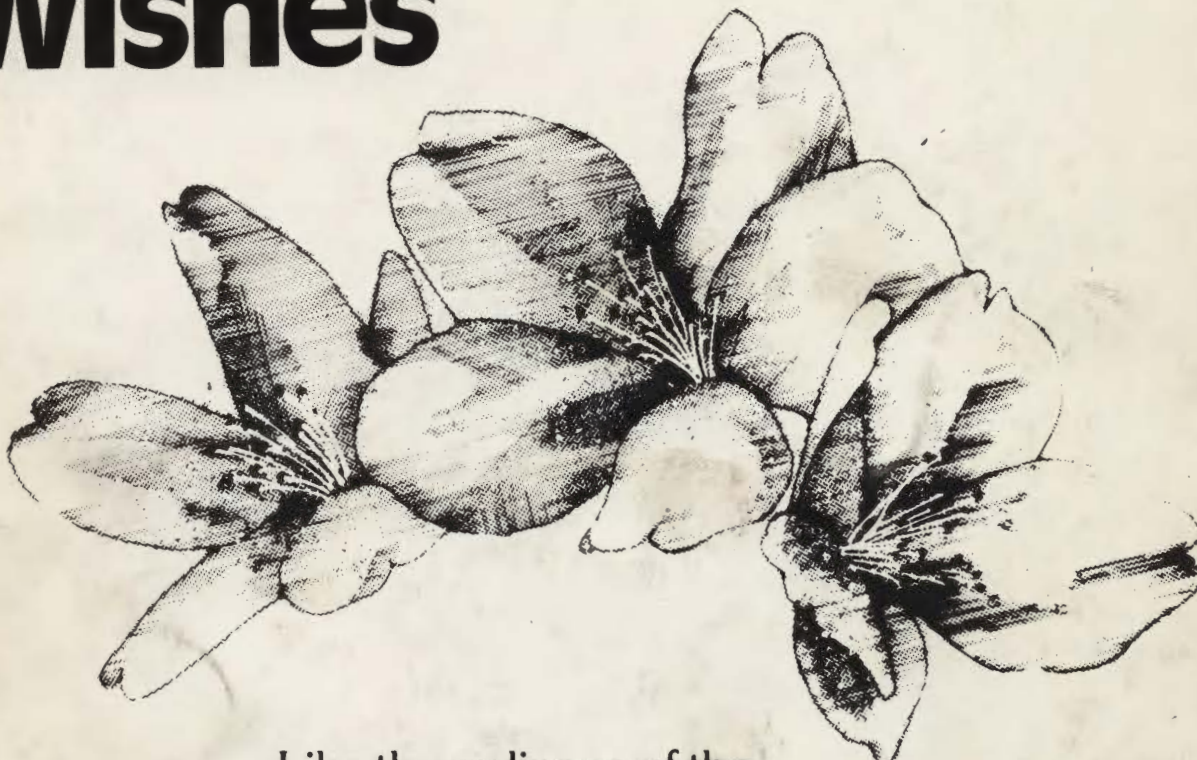

Like the radiance of the  
cherry blossom, may your  
reunion be most beautiful  
and blooming ...



**Sumitomo Bank of California**  
Member FDIC

SACRAMENTO OFFICE  
1331 Broadway  
Sacramento, CA 95818  
(916) 443-5761

STOCKTON OFFICE  
4603 North Pershing Avenue  
Stockton, CA 95207  
(209) 957-9030