

THIS IS THE LAST PHASE OF THE TOTAL PROGRAM DEVELOPED FOR THE 1983 HUNT HIGH SCHOOL REUNION HELD IN SEATTLE, WASHINGTON ON JUNE 23 AND 24. THIS PICTORIAL MEMORY-BOOK WHICH HAS BEEN TITLED THE MEMOIRS, HAS CAPTURED THE JOYS, JOVIALITY, NOSTALGIA, AND MEMORIES OF THE FEW DAYS THAT THE ALUMNI OF HUNT HIGH SCHOOL WERE ABLE TO GET TOGETHER AFTER 39-40 YEARS OF SEPARATION.

THE BOOK IS DEDICATED TO THE ISSEI PARENTS WHO TOILED SO HARD IN SEEING THAT THEIR CHILDREN RECEIVED A GOOD EDUCATION IN SPITE OF THE POOR FACILITIES AND ENVIRONMENT THAT THE MINIDOKA RELOCATION CENTER OFFERED.

WE WISH TO EXPRESS OUR GRATITUDE TO THE TEACHERS AND ADMINISTRATORS WHO ATTENDED THE REUNION AND CONTRIBUTED TO THE ACTIVITIES AND FESTIVITIES.

OUR THANKS TO THE MANY ALUMNI WHO TRAVELED MANY MILES TO ATTEND THE REUNION AND ADDED TO THE SMILES AND TEARS THAT RESULTED FROM THE REUNION.

ROSE YOSHIKUMI
CHAIRPERSON - CLASS OF 1943
MIYE NITTA
CHRIS KATO
CO-CHAIRPERSONS - CLASS OF 1944

CANDID PHOTOS BY: GEORGE YOSHIHARA, AKI YOTSUYE, AND CHRIS KATO



TEIJIRO & CHIYOKO (ABE)
NAMATAME
TADAO & KIMIYE (AKIYAMA)
KUSUNOSE
THOMAS & MARY (AKIYAMA)
TOKUHISA
JEANNIE (AKIYOSHI) KUSUMOTO



GENE & MARY AKUTSU
HERBERT & CHIYA AMANO
ROY & BETTY (AOKI) INUI
VIOLET ARASE



GEORGE & YOSHIKO (ASABA)
MAMIYA
JOE & REYKO ASAHARA
FRANK BUNYA
BOB & ANNE (DATE) YOSHITOMI



TAK & NOREEN ENKOJI
HEIDI & KAY FUJII
KEI & TOSHI (NAKAMURA)
FUJIKADO
CHESTER & MARTHA (FUKUMA)
MURAKAMI



WALTER & EMIKO FUKUYAMA
NAOKO (HAGA) KITAHATA
ROBERT & MARY (HAMADA)
HIKIDA
HIROSHI & MINE HASEGAWA

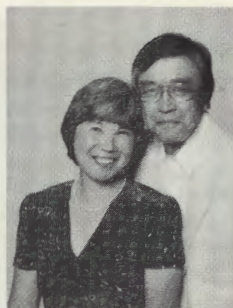

SMITH & SACHIKO HAYAMI
NOBUKO (HAYASHI) DOI
DAN & MASAKO HINATSU
VICTOR & JANE (KAWAMOTO)
HINATSU



THOMAS & KAZUKO (HIRAI)
MAYAHARA
EDWARD & PEARL (HIRATA)
YOSHIKAWA
ACE & ALICE HIROMURA
TOM & SADAOKO HISATA



MACK & AIKO (HORI) SHOJI
LARRY & YOSHIKO (HORI)
OSHIMA
MASAYO (HORIUCHI) UYEDA
ROSE (ICHIHARA) YOSHIKUMI



MIDORI (IDA) INOUE
JUNICHI & MARY IKEDA
TSUGUO IKEDA
JOHN & LILLIAN (INOUE)
MATSUDAIRA



MINEO INUZUKA
JAMES & AYAKO (ISHIBASHI)
DEMISE
ROBERT & YUKIKO (ISHIBASHI)
MITSUEDA
FRANCES (ISHIHARA) WHITE



PAUL ITO
SHIRLEY & SAMMIE (ITOI)
BRINSFIELD
TOSHI (IWASAKI) TAKAHASHI
TOSHIMASA IWASAKI



KINUYE (JITODAI) POOLE
YURIKO (KAKIUCHI) HANAMOTO
ENOCH KANAYA
HARRY & TERRIE KANEKO



GEORGE & JEANIE (KANNO)
UMEMURA
JOHN & SUE KANNO
TSUTOMU KANZAKI
CHRIS & JEAN KATO



FRANK & KIMIKO KAWAHARA
HIROKO MARGE (KAWASAKI)
OGAWA
RAY & CHARLOTTE KIKOSHIMA
KIKUE (KIKUCHI) RICH



JOHN & MASAKO (KITAJIMA)
KOBAYASHI
NOBUKO (KODAMA) FONG
TATSUYOSHI & ESTHER KOJIMA
JOE & DOLLY (KOKITA)
MATSUZAKI



SHOZO & NORI KOMORITA
SHIG & YURI KOZU
MASAO & AMY KURAMOTO
JOSEPH & MIYOKO (KURAMOTO)
NAKATSU



MIKE & BARBARA (KURIMURA)
MATSUDAIRA
FUMIYE MASUNAGA
MABLE (MATSUBU) INAMINE
GEORGE & HIDY MATSUI



SHIZUKO (MATSUMOTO) SAITO
TORU & SHIZ MATSUOKA
JAMES & MARY (KIYONO)
MAYENO
U.F. & TOYOKO (MIHARA)
FUJIYAMA



MARGARET (MINATO) GOJIO
PEGGY (MIYAKE) NAGANUMA
MAS & MITSUE (MIYOSHI)
TAKASUMI
PETE & MIYUKI (MIZOKAWA)
HANADA



GEORGE & ATSUKO MIZUTA
HIRO & CHIYOKO (MOROOKA)
NAKANISHI
GEORGE & KATHERINE
(MORIKAWA) KUBO
KOE & LILLY (MORIOKA)
NISHIMOTO



JACK MURAKAMI
FRANK & MARGIE MURAMATSU
TOSHIKO NAGAMATSU
WRIGHT & NAN NAGASAKA



HIROTO NAGASUGI
FRANK & FUMIKO (NAITO)
MAYEDA
BUNZO & FRANCES NAKAGAWA
FRANCIS NAKAGAWA



FRANK & AIKO NAKAGAWA
GEORGE & HIROKO NAKAGAWA
HANAKO NAKAGAWA
EIICHI & MICHIKO
(NAKAGAWARA) MIZUMOTO



BEVERLY (NAKAMOTO) KIKUCHI
YUJI & IDA (NAKAMURA)
HIROMURA
SAM & HARUKO (NAKASHIMA)
SHOJI
HARRY A. & KYOKO NAKATA



FRANK & MARIKO (NAKATA)
NISHIKAWA
GEORGE & TERRY NATSUHARA
IVOR & DORIS NII
BEN & JANE NINOMIYA



CALVIN & HANNELORE NINOMIYA
JIRO & SHIZUKO (NISHIMURA)
KUSUMOTO
JACK & MIYE (KIKUCHI)
NITTA
JACK & MIYEKO (NORITAKE)
UNO



KAY & YASUKO (NORITAKE)
TSUBOI
GEORGE & MICH (YODA) OBA
STEVE MINORU & MARY
OGASAWARA
ROBERT & MARIAN OHASHI



ROY & MARY OKADA
JOHN OKAMOTO
HAREO & ROSE (OMURA)
KAJIMURA
HENRY & FUMIKO (ONISHI)
IRINAGA



HANK & TOSHIKO (ONODA)
NISHIMURA
ROSE (OSAWA) KATAOKA
ALBERT & MASUKO OYAMA
HAMAKO (OZAWA) KAWAMURA



WILLIAM & AKI (SAITO)
OKADA
ISAMU & JULIE SAITO
KOZO & HARUKO (SAKAI)
HIROMURA
JIM & TAEKO (SAKAI)
TAKAHASHI



JOSEPH & KEIKO SAKAKIBARA
SHIG & LOLITA SAKAMOTO
HIROSHI & MITSUE SAKO
JACK & LILLIAN SAMESHIMA



RAY & AKIYE (SASAKI)
KONISHI
EDWIN & KATHERINE (MATSUDA)
SASAKI
SHIG & FUMIKO (SASAKI)
KASEGUMA
ROBERT & LUCY (YOSHIOKA)
SATO



HARUTO & TOKI (SENDA)
SEKIJIMA
KAY (SHIGIHARA) KATO
GEORGE & TOSHI SHIMIZU
BEN & LOIS (SHINBO) HIRAN



SAM & ELAINE SHINOZAKI
LILY SHITAMA
ETS & YOSHIKO (SHITAMAE)
MIYAUCHI
HENRY SUGENO



MITZI (SUGINO) KANEGAE
TOMI & JEAN (SUNATA)
NAKANO
JOAN (SUNATA) KASHITANI
TOM & ANN (SUZUKI) SAKAI



LILLIAN (SUZUKI) UYENO
ROY & RAE SUZUKI
MITSURU & JUNE (OYAMA)
TAKAHASHI
TOM & MARY (TAKEMURA)
HIRAKI



DEL & YOSHIKO (DEGUCHI)
TANABE
GEORGE & IRENE (KINOSHITA)
TANABE
HENRY & RUBY (AKIYAMA)
TANABE
PAUL & SHARON (TANAGI)
ABURANO

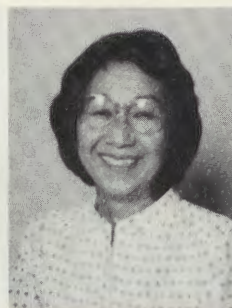

EDDIE & BETTY (YAMADA)
TANAKA
FRANK TANAKA
KIMIKO TANAKA
GEORGE & MARIAN (TANAKA)
NOMAGUCHI



TAKA & YURI (SAWADA)
TANAKA
TOSH & YAEKO (TANAKA)
FUNAI
TERRY & YOSHIKO (TANIGUCHI)
YAMADA
GEORGE & RUBY (TASHIMA)
IZUI



YOSH & DAISY (TODO) TOMITA
TOSH & DOLLY TOKUNAGA
KIYOSHI & PHILOA (TOMITA)
KATO
SUE OKABE & MARY
(TSUCHIKAWA) YOSHIJIMA



TERRY & ESTHER (TSUJI)
KATAYAMA
LILY (TSUJIMURA) HONGO
GRACE UCHIMURA
SUMIO & HOPE (UENISHI)
YUKAWA



NELDER & MARIAGNES
(UENISHI) MEDRUD
JOHN & PAT UNO
EUGENE UYEKI
AKI & TOMOYE WATANABE



DUTCH WATANABE
FRED & MARIE (YAMANISHI)
ARIMA
SHIG & MARY (YASUDA) OTANI
TETSU & YOSHIYE YASUDA



SACHIKO YASUI
GEORGE & JANET YORITA
GEORGE & RUTH YOSHIHARA
YUKIO BOB & YAEKO
YOSHIHARA

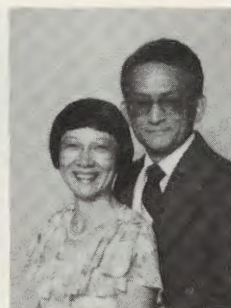

ANNA (YOSHIKO) KURATA
BEN & RUTH EIKO (YOSHINO)
UYENO
AKINOBU & CHIZUKO YOTSUI
JUNJI & KATHLEEN YUKAWA



HIROTO ZAKOJI

GUESTS



WILLIAM & RUTH AKIYOSHI
CALVIN & NAKO (ANZAI)
TAKAGI
ISAMU & RUBI AOKI
AMY (ARIYASU) NAGAHORI

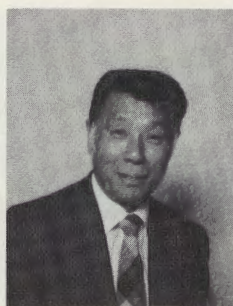

ARTHUR & OSAME DOI
SHOBO & MICHIKO FUJII
KAY FUKUMA
HACHIRO & STARR HASHIGUCHI



HATSUKO (HASHIMOTO) HIROO
& FUZIYE KURAI
JOSHUA & SHIZ HATA
ROBERT & YAE (IKO) IMON
KIBO & JEANNE INOUE

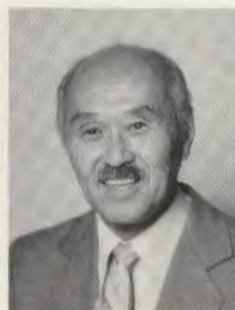

KIYO & YOSHIKO ISHIMITSU
 RULIE (KANEKO) YAMAMOTO
 HARRY KAWAHARA
 JOE & KAZZIE KISHI



GEORGE & MARY KOZU
 TERRY & MARY KUMAGAI
 TERRY & MARIE KURIMURA
 HANK & EDNA MATSUBU



BEN & PAT MATSUMOTO
 PAUL & YOSHIKO MINATO
 MIDORI MIYAHARA
 JULIE (MIYAZAKI) MAYEDA



JAMES & FUMIKO MOMII
 GEORGE & ELSIE MORIHIRO
 VICTOR & ANNE MORIYASU
 RICHARD & DOROTHY NARASAH



ANNABELLE (AKIYOSHI)
 NISHIMURA
 EIKO (NOBUYAMA) IIDA
 PAUL & KINKO NOMURA
 JAMES NOSE & LOIS ROWE



JACK & MITSU OGAMI
TAK & TERU OKAWA
KENJI & KIMI OTA
PAT OYABE



KATHERINE SASAKI
RAYMOND & TEDDY SASAKI
KAZUO & TAYEKO SHITAMA
PAT (SHITAMA) SAITO



BEN & KIKI SUGAWARA
GEORGE & BETTY (SUGINO)
MAYEDA
JAMES 'TURK' & YURI SUZUKI
SHIG & FAY TANAGI

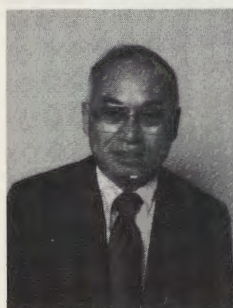

ARTHUR TANAKA
TED & JEAN (TERAO) SAKAHARA
YOSHIO & FLORENCE TESHIMA
JIRO & TAK TODO



FRANK & KAY TSUJII
TOM TSUTAKAWA
BEN & SALLY TSUTSUMOTO
KOICHI & ANNA YAGI



TAKEO & SUMA YAGI
ART & HELENE YOROZU
ROY & HANNA YOSHITOMI

ADMINISTRATION & TEACHERS



JOHN & VIRGINIA BIGELOW
ROBERT & MARGUERITE COOMBS
FRANCES HAGLUND
ECCO HUNT

GERALD JENSEN
GEORGE & MARGUERITE
TOWNSEND
JOHN & HELEN (AMERMAN)
MANNING

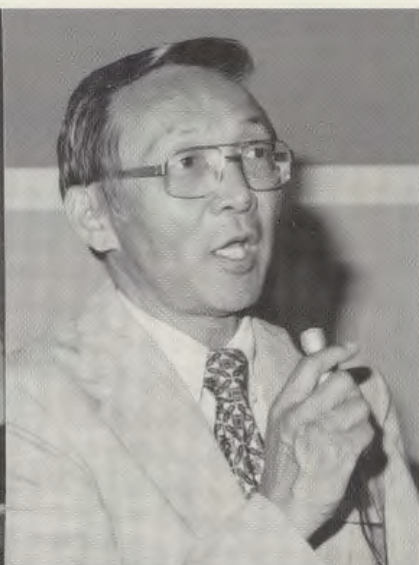
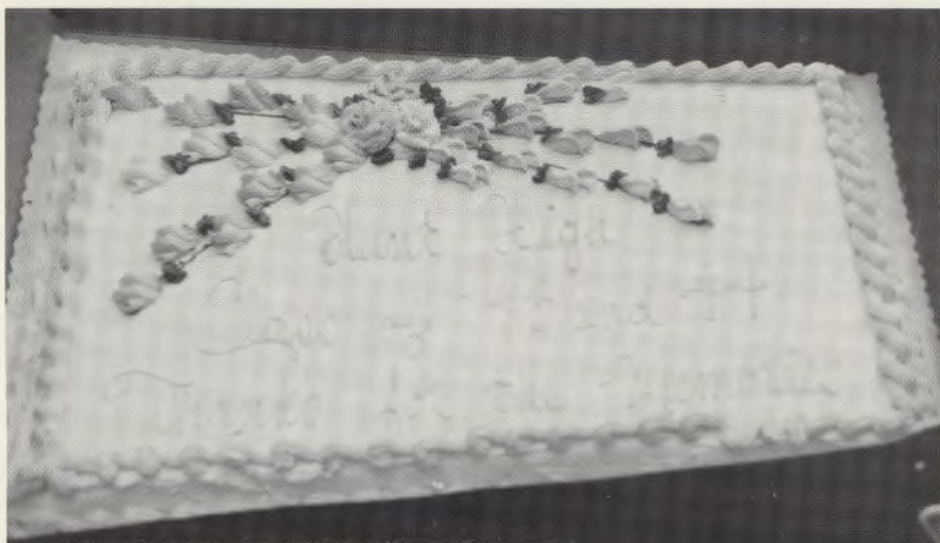

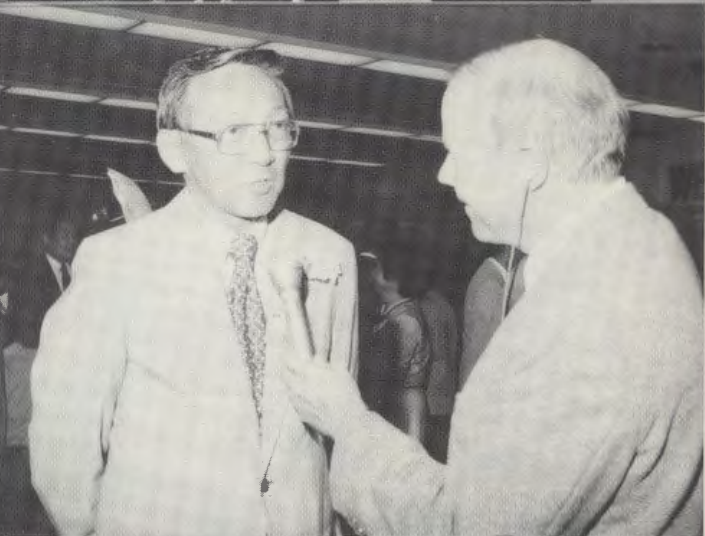





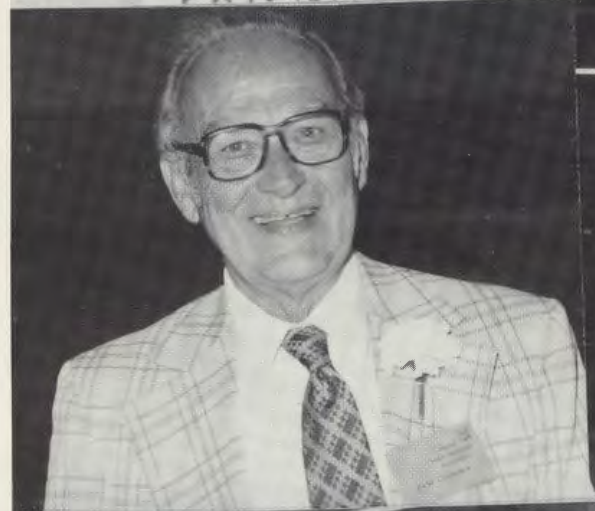

































NAMATAME, Teijiro & Chiyoko (Abe)
Cafeteria Employee
KUSUNOSE, Tadao & Kimiye (Akiyama)
U.S. Postal Service
TOKUHISA, Thomas & Mary (Akiyama)
Administrative Assistant
KUSUMOTO, Jeannie (Akiyoshi)
Savings & Loan Br. Manager
AKUTSU, Gene & Mary
Supervisor
AMANO, Herbert & Chiya
INUI, Roy & Betty (Aoki)
Retired Elementary Teacher
ARASE, Violet
Secretary
MAMIYA, George & Yoshiko (Asaba)
Office clerk-Seattle Police Dept.
ASAHARA, Joe & Reyko
Owner-Garden Center

BUNYA, Frank
Assoc. Engineer

YOSHITOMI, Bob & Anne (Date)
Teacher

ENKOJI, Tak & Noreen
Chemist

FUJII, Heidi & Kay
Architect
FUJIKADO, Kei & Toshi (Nakamura)
Pharmacist/Owner
MURAKAMI, Chester & Martha (Fukuma)
Homemaker
FUKUYAMA, Walter & Emiko
Engineer-Boeing Co.

KITAHATA, Naoko (Haga)
HIKIDA, Robert & Mary (Hamada)
HASEGAWA, Hiroshi & Minie
Printer
HAYAMI, Smith & Sachiko
Seattle City Employee
DOI, Nobuko (Hayashi)
Indust. Specialist
HINATSU, Dan & Masako
HINATSU, Victor & Jane (Kawamoto)
TV-Radio shop

MAYAHARA, Thomas & Kazuko (Hirai)
Housewife
YOSHIKAWA, Edward & Pearl (Hirata)
HIROMURA, Ace & Alice
Accountant
HISATA, Tom & Sadako
Indust. Designer
SHOJI, Mack & Aiko (Hori)
OSHIMA, Larry & Yoshiko (Hori)
UYEDA, Masayo (Horiuchi)
YOSHIKAWA, Rose (Ichihara)-Secretary
INOUE, Midori (Ida)
Instruct. Aid
IKEDA, Junichi & Mary
Financial Mgr.
IKEDA, Tsuguo
MATSUDAIRA, John & Lillian (Inouye)
Office Clerk
INUZUKA, Mineo
Contract Admin./Mngmnt. Consultant
DEMISE, James & Ayako (Ishibashi)
Office
MITSUEDA, Robert & Yukiko (Ishibashi)
WHITE, Frances (Ishihara)
RN
ITO, Paul
BRINSFIELD, Shirley & Sammie (Itoi)
Inactive Graduate Nurse
TAKAHASHI, Ets & Toshi (Iwasaki)
IWASAKI, Toshimasa
Office Mgr.-Metals Proc. Div.,
Christensen Inc.

POOLE, Kinuye (Jitodai)
Librarian

HANAMOTO, Yuriko (Kakiuchi)
Lib. Aid
KANAYA, Enoch
KANEKO, Harry & Terrie
Semi-retired
UMEMURA, George & Jeanie (Kanno)
Teacher
KANNO, John & Sue
Engineer
KANZAKI, Tsutomu
KATO, Chris & Jean
High School Principal

KAWAHARA, Frank & Kimiko
Businessman
OGAWA, Hiroko Marge (Kawasaki)
Pt.-time Dietician, Homemaker
KIKOSHIMA, Ray & Charlotte
Engineer
RICH, Kikue (Kikuchi)
Education
KOBAYASHI, John & Masako (Kitajima)
Housewife
FONG, Nobuko (Kodama)
X-Ray Technician
KOJIMA, Tatsuyoshi & Esther
Auto Mechanic
MATSUZAKI, Joe & Dolly (Kokita)
Boeing Employee
KOMORITA, Shozo & Nori
Professor
KOZU, Shig & Yuri
KURAMOTO, Masao & Amy
NAKATSU, Joseph & Miyoko (Kuramoto)
Word Proc. Operator
MATSUDAIRA, Mike & Barbara (Kurimura)
Stockroom

MASUNAGA, Fumiye
Retired
INAMINE, Mable (Matsubu)
Housewife
MATSUI, George & Hidy
Boeing
SAITO, Shizuko (Matsumoto)
Cosmetologist
MATSUOKA, Toru & Shiz
Br. Mgr.-R.M. Wade Co.
MAYENO, James & Mary (Kiyono)
Architect
FUTIIYAMA, U.F. & Toyoko (Mihara)
Bookkeeper
GOJIO, Margaret (Minato)
Secretary
NAGANUMA, Peggy (Miyake)
TAKASUMI, Mas & Mitsue (Miyoshi)
HANADA, Pete & Miyuki (Mizokawa)
Housewife
MIZUTA, George & Atsuko
KUBO, George & Katherine (Morikawa)
Secretary
NISHIMOTO, Koe & Lilly (Morioka)
Housewife
NAKANISHI, Hiro & Chiyoko (Morooka)

MURAKAMI, Jack
MURAMATSU, Frank & Margie
Engineer

NAGAMATSU, Toshiko
NAGASAKA, Wright & Nan
Farming
HAGASUGI, Hiroto
Retired (Pt.-time Nursery Bus Driver)
MAYEDA, Frank & Fumiko (Naito)
RN
NAKAGAWA, Bunzo & Grances
M.D.
NAKAGAWA, Francis
Financial Analyst-Ford Motor Co.
NAKAGAWA, Frank & Aiko
NAKAGAWA, George & Hiroko
Dry Cleaner
NAKAGAWA, Hanako
Office Manager
MIZUMOTO, Eiichi & Michiko (Nakagawara)
KIKUCHI, Beverly (Nakamoto)
HIROMURA, Yuji & Ida (Nakamura)
V.P. Kipnis Brokerage Inc.
SHOJI, Sam & Haruko (Nakashima)
NAKATA, Harry A. & Kyoko
NISHIKAWA, Frank & Mariko (Nakata)
NATSUHARA, George & Terry
NII, Ivor & Doris
Food Technologist
NINOMIYA, Ben & Jane
NINOMIYA, Calvin & Hannelore
Attorney, U.S. Treas.
KUSUMOTO, Jiro & Shizuko (Nishimura)
General Office Clerk
NITTA, Jack & Miye (Kikuchi)
UNO, Jack & Miyeko (Noritake)
Receptionist/Nurse
TSUBOI, Kay & Yasuko (Noritake)
Housewife

OBA, George & Michi (Yoda)
OGASAWARA, Steve Minoru & Mary
Electrical Engineer
OHASHI, Robert & Marian
Pharmacist
OKADA, Roy & Mary
OKAMOTO, John
Retail Operations Mgr.
KAJIMURA, Hareo & Rose (Omura)
IRINAGA, Henry & Fumiko (Onishi)
Bookkeeper

NISHIMURA, Hank & Toshiko (Onoda)
Secretary
KATAOKA, Rose (Osawa)
OYAMA, Albert & Masuko
Physician
KAWAMURA, Hamako (Ozawa)
Mgr.-Occupational Medical Clinic

OKADA, William & Aki (Saito)
SAITO, Isamu & Julie
Service Tech. (Auto)
HIROMURA, Kozo & Haruko (Sakai)
Secretary
TAKAHASHI, Jim & Taeko (Sakai)
Beautician
SAKAKIBARA, Joesph & Keiko
Clergy
SAKAMOTO, Shig & Lolita
SAKO, Hiroshi & Mitsue
SAMESHIMA, Jack & Lillian
General Supply Supervisor
KONISHI, Ray & Akiye (Sasaki)
SASAKI, Edwin & Katherine (Matsuda)
KASEGUMA, Shig & Fumiko (Sasaki)
VA Hospital Medical Center
SATO, Robert & Lucy (Yoshioka)
Civil Engineer
SEKIJIMA, Haruto & Toki (Senda)
Anesthesiologist/Housewife
KATO, Kay (Shigihara)
SHIMIZU, George & Toshi
Retired
HIRANO, Ben & Lois (Shinbo)
Florist
SHINOZAKI, Sam & Elaine
SHITAMA, Lily
Retired Elem. Teacher
MIYAUCHI, Ets & Yoshiko (Shitamae)
SUGENO, Henry
KANEGAE, Mitzi (Sugino)
NAKANO, Tomi & Jean (Sunata)
Office Work
KASHITANI, Joan (Sunata)
Bookkeeper
SAKAI, Tom & Ann (Suzuki)
Insurance Broker
UYENO, Lillian (Suzuki)
Clerk-Typist, State of WA
SUZUKI, Roy & Rae
Financial Consultant

TAKAHASHI, Mitsuru & June (Oyama)
HIRAKI, Tom & Mary (Takemura)
Retired Federal Employee
TANABE, Del & Yoshiko (Deguchi)
Gardener/Soc. Sec. Admin.
TANABE, George & Irene (Kinoshita)
Poultry Wholesaler
TANABE, Henry & Ruby (Akiyama)
Sales
ABURANO, Paul & Sharon (Tanagi)
Elem. Teacher, Librarian
TANAKA, Eddie & Betty (Yamada)
Produce
TANAKA, Frank
Real Estate Investor
TANAKA, Kimiko
NOMAGUCHI, George & Marian (Tanaka)
Housewife
TANAKA, Taka & Yuri (Sawada)
FUNAI, Tosh & Yaeko (Tanaka)
Bank
YAMADA, Terry & Yoshiko (Taniguchi)
IZUI, George & Ruby (Tashima)
TOMITA, Yosh & Daisy (Todo)
Admin. Secretary, Seattle Schools
TOKUNAGA, Tosh & Dolly
Gardening Service
KATO, Kiyoshi & Philda (Tomita)
Retired Accounting Clerk
YOSHIIJIMA, Tak & Mary (Tsuchikawa)
KATAYAMA, Terry & Esther (Tsuji)
HONGO, Lily (Tsuji-mura)
Secretary-Bookkeeper

UCHIMURA, Grace
Retired
YUKAWA, Sumio & Hope (Uenishi)
Housewife
MEDRUD, Nelder & Mariagnes (Uenishi)
School Teacher
UNO, John & Pat
Podiatrist
UYEKI, Eugene
Sociology Professor

WATANABE, Aki & Tomoye
Agric. Biologist
WATANABE, Dutch
ARIMA, Fred & Marie (Yamanishi)
OTANI, Shig & Mary (Yasuda)

YASUDA, Tetsu & Yoshiye
Engineer
YASUI, Sachiko
Office Mgr., Seattle Master Builder
YORITA, George & Janet
Dentist
YOSHIHARA, George & Ruth
Quality Engineer
YOSHIHARA, Yukio Bob & Yaeko
Internal Revenue Agent
KURATA, Anna (Yoshiko)
Disability Examiner-Fed. Gov't.
UYENO, Ben & Ruth Eiko (Yoshino)
Housewife
YOTSUUYE, Akinobu & Chizuko
Farmer
YUKAWA, Junji & Kathleen
Engineer
ZAKOJI, Hiroto
Comm. Planner

FACULTY

Helen Amerman
(Mrs. John E. Manning)
25200 Carlos Bee Blvd., #460
Hayward, CA 94542
(415) 581-0535

Marguerite Askew
(Mrs. Robert W. Coombs)
4141 McKinley Blvd.
Sacramento, CA 95819
(916) 451-2987

Robert W. Coombs
4141 McKinley Blvd.
Sacramento, CA 95819
(916) 451-2987

Frances Haglund
Box 241
Cannon Falls, MN 55002
(507) 263-4465

M. Ecco Hunt
Judson Park, Apt. 206
23600 Marine View Drive S.
Seattle, WA 98188
(206) 431-4206

Gerald L. Jensen
549 Marine Drive
Sequim, WA 98382
(206) 683-4607

ADMINISTRATION

John Bigelow
3521 46th NE
Seattle, WA 98105

George Townsend
250-33 N. Demming Road
Sequim, WA 98382
(206) 683-4923

This image shows a single sheet of white paper with horizontal blue or grey ruling lines. The lines are evenly spaced and run across the width of the page. There are no margins, text, or other markings on the paper.

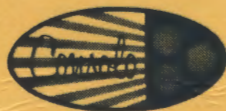

CONSOLE PHOTOGRAPHY
P.O. BOX 500 • KIRKLAND, WASHINGTON 98033
• 822-9227 •
MICL. MUELLER • 823-0757



Carr Publishing Co., Bountiful, Utah

[JC20E:42]



FOURTH EDITION

SEATTLE, WASHINGTON

NOVEMBER 10, 1983

SPECIAL REUNION HILITES

THANKS FOR THE MEMORIES

After many months of anticipation, the joint Reunion of the Class of '43 and '44 of Hunt High finally became a reality on July 23 & 24, 1983 in Seattle, Washington.

We had two glorious days under the most gorgeous weather conditions! The air was electrifying and the setting emotion-packed as almost 500 alumnus, faculty and friends streamed into the San Juan Room at the Seattle Center on July 23rd. A huge 57 ft. banner hung high welcoming grads, and the tables, flowers and decorations were beautifully coordinated to reflect the blue and gold colors of our class.

This was the very first Reunion of any class from Hunt High in 40 years, and the walls echoed the excitement of the evening as we greeted our friends. There were many hugs, even some tears, as we began our Sentimental Journey to renew old memories. What a joyous and nostalgic moment!

We checked in at the registration desk, picked up our program/directories and posed for the pictorial pictures. It was totally remarkable how well we had all fared. Except for signs of gray, and a few extra inches around the midriff, the years had been kind to us and we looked good!

We were honored to have six members of the Hunt High faculty and two administrators at Minidoka join in the festivities. They, too, looked great and we felt very fortunate to be able to find them after all these years. Present were Helen (Amerman) Manning, Hayward, CA; Marguerite (Askew) Coombs and Robert Coombs, Sacramento, CA; Frances Haglund, Cannon Falls, MN; Ecco Hunt, Seattle, WA and Jerald Jenson, Sequim, WA. The two administrators were George Townsend, Sequim, WA and John Bigelow, Seattle, WA.

Because of the unprecedented wartime graduation from Minidoka Relocation Camp in Hunt, Idaho, our Reunion caught the interest of the media. Some of our committee members and faculty were interviewed and the coverages aired on three TV stations and radio. Local newspapers also carried articles of our historic event.

The program for the Dinner/Dance started with greetings from the Master of Ceremonies, Tsuguo Ikeda, invocation by Rev. Joseph (Jo Jo) Sakakibara who also led a moment of silence in memoriam of former classmates, and introduction of the faculty and administrators by Johnny Uno. Frank Muramatsu was in charge of announcements and acknowledgements. There was a slide presentation of Minidoka by Mr. and Mrs. Jack Yamaguchi and Suma (Kato) Yagi read her poem "Sentimental Journey". We then joined Kay (Shigihara) Kato with a champagne toast and enjoyed a lovely prime rib dinner.

A sing-a-long including old time favorites "Idaho", "Sentimental Journey" and "Don't Fence Me In" was led by George Mizuta, Chickie (Ishihara) White, Jeannie (Akiyoshi) Kusumoto and Annabelle (Akiyoshi) Nishimura. They were accompanied by a 5-piece band composed of three saxophones, one trumpet and a bass. Two original members of the Harmonaires, Yosh Tomita and Terry Kumagai, joined by David Hirano, Yoshiteru and Yoshitaka Ogata banded together especially for our Reunion. Their music brought back many happy memories of camp.

Frank Nakagawa, assisted by Betty (Aoki) Inui and Kimi (Akiyama) Kusunose, had the fun of picking lucky recipients for many door prizes donated by the Seattle business community. Aiko Nakagawa made cute graduate dolls which went to Johnny Okamoto for being the most unchanged, Ray and Charlotte (Nakamoto) Kikoshima for having the most children, George and Atsuko Mizuta for having the youngest child, George Tanabe for having the most white hair, and Henry and Toshiko (Onoda) Nishimura for having the most grandchildren. A gag award was given to George Mizuta, Sharon (Tanagi) Aburano and Rose (Ichihara) Yoshizumi for having worked the hardest on the Reunion. Everyone was a good sport and it was great fun.

We danced and jitterbugged to music reminiscent of the '40's played by a disc jockey. Everyone was having such a good time, they danced and lingered until the wee hours.....just like the good ole days!

The weather couldn't have been more perfect for our picnic at Lincoln Park on July 24th and how we ate! There is nothing like the outdoors and good company to whet the appetite. There were delicious bento lunches with many varieties of oriental dishes, scrumptious jumbo hot dogs grilled over charcoal, watermelon and many assorted cakes. A surprise treat was a marvelous cake baked, decorated and personally delivered by Sab Ikeda, owner of the Ikeda Pastry Shop in Portland, Oregon.

Everyone participated in the games with surprising vigor and agility. It was hilarious to watch the antics of some of our classmates as we tossed water filled balloons, ran relay games and attempted to crack watermelons blindfolded. During the less strenuous and quieter moments, we circulated and had a chance to visit, reminisce and share experiences.

As the sun began to set and shadows appeared, we realized all too soon the end of our Reunion was near. But as all good things must come to an end, we bade fond adieu to friends and promised to keep in touch. We will cherish every moment of our sentimental journey.

The tremendous success of this Reunion was beyond the expectations of everyone on the Committee. The huge task of putting on such a production would not have been possible without the support of the entire community. We take this opportunity to thank all of you who came and had a part in this great endeavor.

Special tokens of our appreciation were presented to Rick Tanagi for designing the Reunion logo and his layout of the Program/Directory, Mo Naito for silk screening the tote bags and map of Minidoka, and Ben and Lois (Shinbo) Hirano, Main Street Florists, for all the beautiful floral centerpieces and head table arrangements.

Thanks to the many volunteers who sewed over 360 bags, the colorful tote bags were an instant hit. It was designed to hold our souvenir program/directories and each bag was packed with a surprise "care package" containing many useful items as well as candy.

Many letters and phone calls expressing gratitude and appreciation for the Reunion have been received by members of the Committee. Thank you for taking the time to drop us a line. Your heartwarming responses and thoughtfulness were most welcome.

Due to many requests for another Reunion, the Committee has voted to have another one in 1989. Mits Takahashi, Class of '43 and Frank Muramatsu, Class of '44 have agreed to jointly chair the Reunion Committee.

Because of the generosity of everyone (alumnus and Seattle business community), there was a surplus of funds after all the expenses of the Reunion were met. As the Reunion was dedicated to our Issei parents, the Committee felt it appropriate to make a special donation of \$1,000 to the Building Fund of the Seattle Keiro (a community funded nursing home). This gift was formally presented at a reception honoring the volunteers on October 2, 1983 at the Nisei Veterans Hall. A \$250 gift was also given to the Reunion Committee of the Class of '45 and '46 for their 1985 Reunion in Seattle.

By now, you have received a copy of the pictorial and are probably reliving those memorable days of the Reunion. Additional copies are available for \$5.00 per copy. We still have 30 copies of the souvenir Program/Directory at \$4.00 per copy. If anyone is interested in obtaining copies of either the pictorial or directory, please contact the following:

| | | |
|----------------------|----|---------------------------|
| Miye (Kikuchi) Nitta | or | Rose (Ichihara) Yoshizumi |
| 2016 29th Ave. So. | | 7115 46th Ave. So. |
| Seattle, WA 98144 | | Seattle, WA 98118 |
| (206) 325-3381 | | (206) 723-1397 |

Our apologies to those who were inadvertently omitted from the directory. If you wish to be added to our next list, please let us know.

* * * * *

Special thanks to Ray Fukutomi and Roy Suzuki who sent donations because they had such a good time at the Reunion. This newsletter is dedicated to their generosity.

* * * * *

SAYONARA, DEAR FRIENDS, TAKE CARE TIL WE MEET AGAIN IN 1989 AND PLEASE KEEP IN TOUCH!