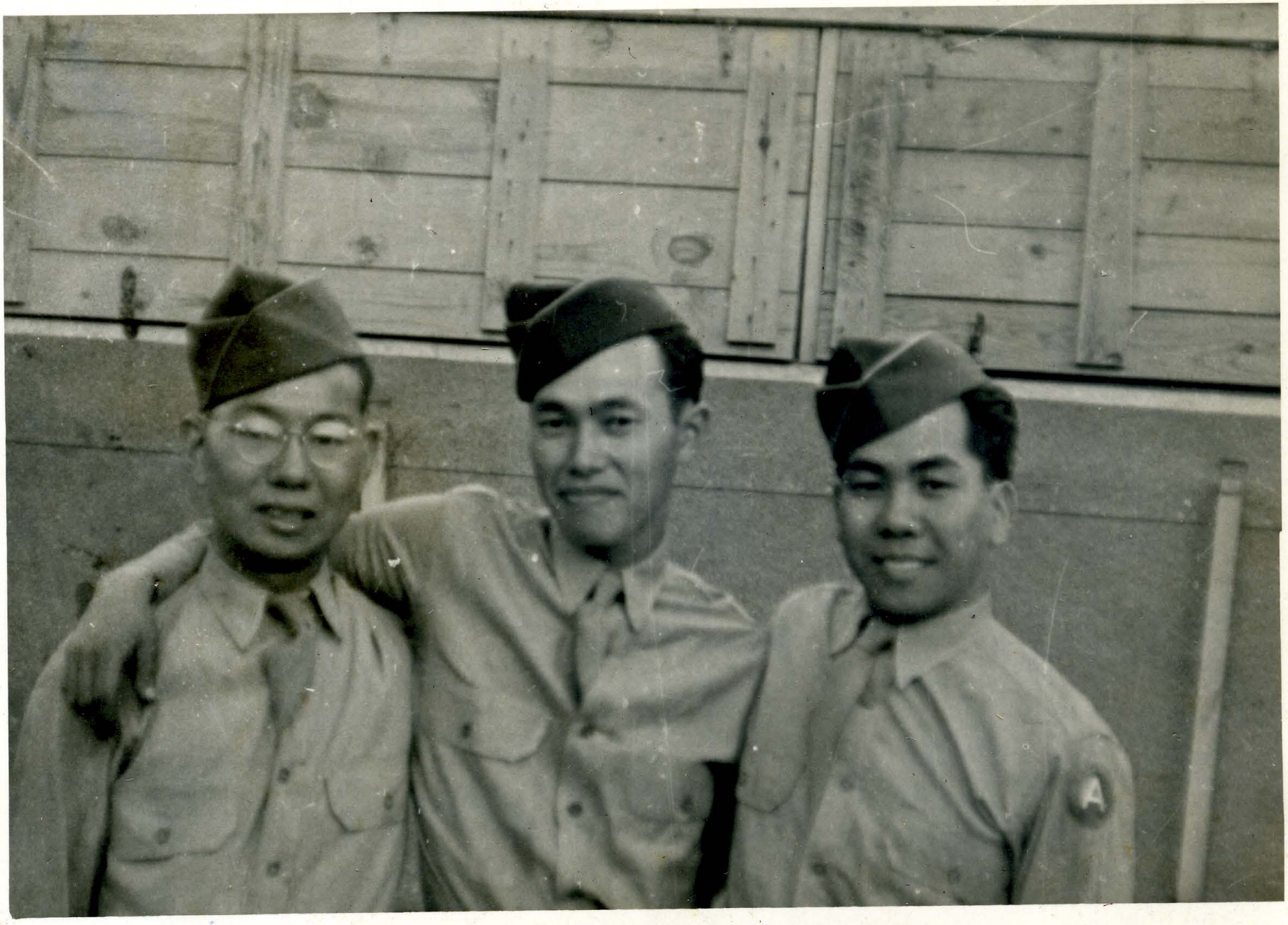
A

Tadashi Iwanaga
Honolulu (left)

Tsugimi Masuda
Waipahu (center)

Me. (right)