

Help Oregon's  
Flood Victims

# The Northwest Times

U. S. POSTAGE  
Sec. 562, P. L. & R.  
**PAID**  
Permit No. 5164  
Seattle, Wash.

VOL. 2, NO. 49 Phone: SEneca 5594 SEATTLE 4, WASHINGTON 304 Main Street WEDNESDAY, June 9, 1948

## VANPORT CITY NOW SEA OF GREAT WASTE

By STAFF CORRESPONDENT  
(Special to Northwest Times)

MILE AND A HALF AWAY FROM Vanport, Ore., June 9—Blocked out by state highway patrol in cooperation with the armed men of the Ninth Infantry, the city of Vanport which drowned in less than twenty minutes on Sunday afternoon, May 30, lies a sea of great waste in human lives and property.

A strange historical note is that the Vanport flood, which occurred May 30, 1948, is the day before the fifty-ninth anniversary of the tragic Johnstown, Pa., flood which on May 31, 1889, claimed 2,200 lives and cost ten-million-dollar loss.

The Johnstown flood was caused by the bursting of a retaining dam outside the city which had 30,000 people.

The Vanport flood, on the other hand, was caused when the Columbia river waters burst through a leakage in the dikes. Vanport's population was 18,500.

The Johnstown flood is the most tragic in the United States to date, and the Vanport flood the most tragic flood in the Pacific Northwest.

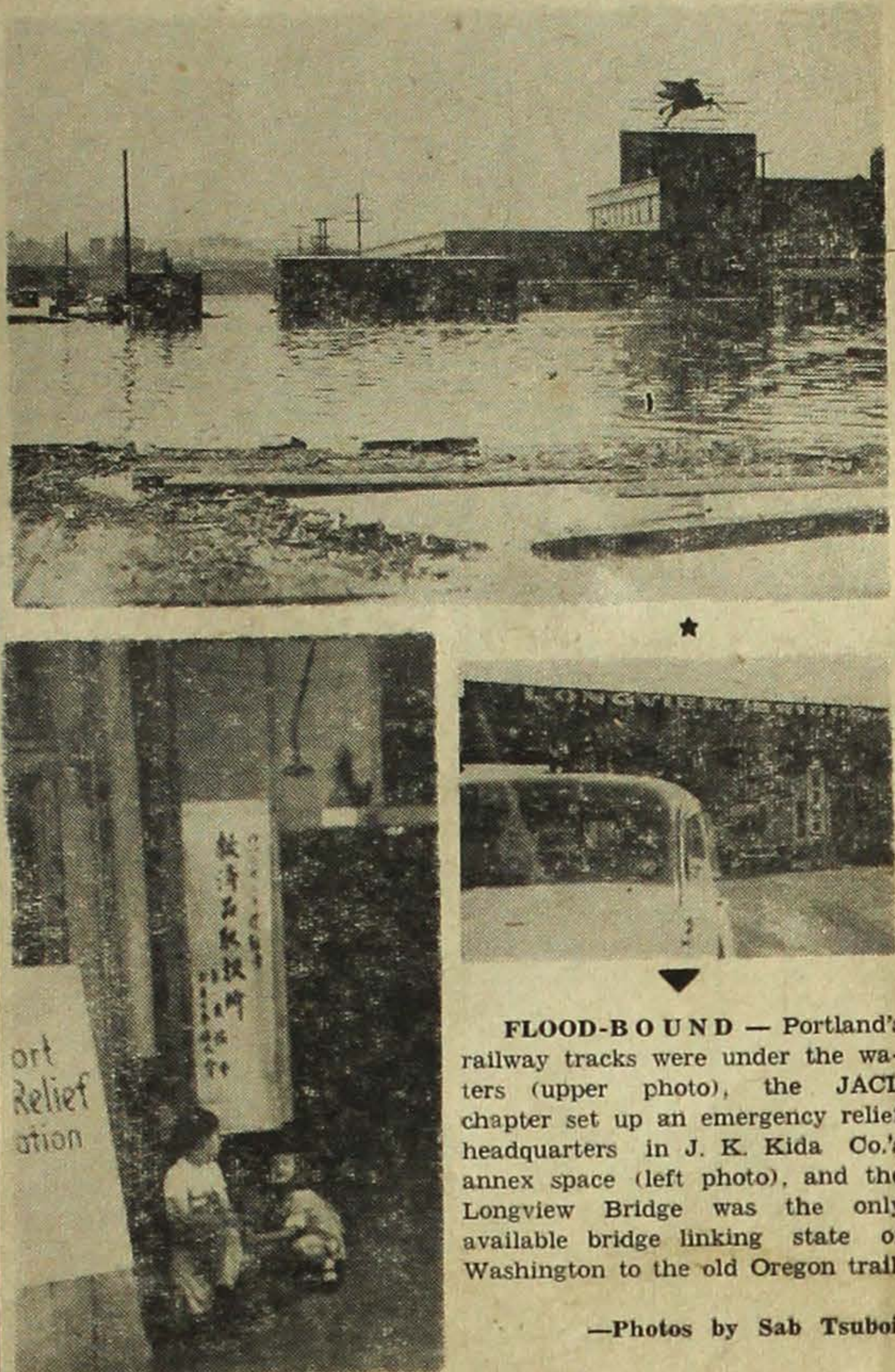

FLOOD-BOUND — Portland's railway tracks were under the waters (upper photo), the JACL chapter set up an emergency relief headquarters in J. K. Kida Co.'s annex space (left photo), and the Longview Bridge was the only available bridge linking state of Washington to the old Oregon trail.

—Photos by Sab Tsuboi.

## When Dikes Broke, Vanport Became A Panorama of Nature's Wrath

(Special to Northwest Times)

PORTLAND, Ore., June 9—At 5 o'clock Sunday morning, May 30, the Vanport housing authority issued a mimeographed statement to its residents stating that there is no cause for alarm, that the dikes will hold and that a 24-hour notice will be given for evacuation.

At 4 o'clock that afternoon, the dikes broke. The usually slow-drifting Columbia river was a wild sea of terror.

At 4:20 o'clock, Vanport was no more. It had sunk.

And the area which was once Vanport was a panorama of nature's wrath as houses and people were lost.

## Sato's Fled Flood With 9 Children

(Special to Northwest Times)

PORTLAND, Ore., June 9—Perhaps, the largest Japanese American family to be evacuated from the disastrous Vanport flood of May 30 is the Sato's.

The Sato's comprises of Ben, 65, his wife, Kayo, 54, who are with Mr. and Mrs. John Hickey, and their nine children: Tommie (Tomiko), 25, sophomore at University of Oregon, Eugene; Joe, 23, employee in Benson hotel, Portland; Henry, 22, now in Spokane; Wake, 18, staying with Mrs. Stater in Beaverton, Ore.; Yasuko, 15, and Mary 16, with Mrs. Johnson; George, 14, Herbert, 13, and Alami, 12, with Mrs. Larson. The Hickeys, Mrs. Johnson, and Mrs. Larson have their homes in St. John's Woods.

Two other daughters, Yuri, 20, and Mrs. Tsuyako Matsumoto, 27, of 1322 N. E. Terrace, are in Seattle, Wash.

Mr. Sato, the father, is employed as a gardener at Lewis & Clark college in Portland.

## Hopes Wane

(Special to Northwest Times)

PORTLAND, Ore., June 9—Hopes of finding the bodies of Sadao Mizuno, old-time Japanese photographer, and Mrs. Izumi Oyama, wife of the Oregon Nippo publisher, were given up as a lost cause in this city. The two Japanese were swept away in the Vanport housing project flood last May 30.

**12 Beautiful Sanctioned Alleys**

Call us for  
**RESERVATION**

**MAIN BOWLING ALLEY**  
The MAIN Place to Bowl!  
306 Main St. MAin 9399

## Nisei War Memorial Services Program

National Anthem.....Congregation  
Opening address.....William Mimbu, Vice-president  
Nisei War Memorial Committee  
Greetings.....Yoshito Fujii, President,  
Nisei War Memorial Committee  
Greetings.....Mayor William F. Devin  
Greetings.....Gov. Mon C. Wallgren  
Vocal solo.....Sachi Ueygaki  
Dokkyo.....Rev. T. Ichikawa, Seattle Buddhist  
Rev. S. Oda, Nichiren Buddhist  
Rev. G. Nishinaga, Tacoma Buddhist  
Rev. S. Masunaga, Seattle Buddhist  
Rev. M. Wada, Japanese Baptist  
Rev. G. Shoji, St. Peters  
Buddhist sermon.....Rev. S. Oda, Nichiren Buddhist  
Christian sermon.....Rev. T. Machida, Japanese Methodist  
Choir singing.....Toru Sakahara  
Reading of telegrams.....Albert Ichihara, Chairman,  
Nisei Veterans Committee  
Message.....Major Steven Capasso, Army Graves  
Registration Depot, Ogden, Utah  
Message.....Representative of Gen. Mark Clark  
Message.....Stephen Chadwick, Past National  
Commander of American Legion  
Benediction.....Rev. Emery E. Andrews, Japanese Baptist

## List of Vanport Flood Evacuees

(Exclusive to Northwest Times)

PORTLAND, Ore., June 9—Complete list of the Japanese involved in the Vanport was released today by the Portland chapter of the Japanese American Citizens' League.

The evacuees and their temporary addresses follow:

AKIYAMA, Roy, Sachiko, 315 N. W. 16th Ave. Portland.  
AOKI Shigeru, Tsuruyo, Tokiyuki, 120 S. E. Madison St., Portland.  
CHUNG, Fung, Euna, Iwakaki, P. O. Box 516, Portland.  
ENDO, Yorita, Kiwa, 205 N. E. Couch, Portland.  
FUJIMOTO, Motozo, Kou, Kazuo, Sally, Afton, 14 S. W. 4th, Portland.  
FUJINO, Takeshi, Suan, 231 N. W. 4th, Portland.  
FUJIHARA, Kotchi (Mr. and Mrs.), Toshiko, Yoko, Nobuko, Keiko, Sayo, 315 N. W. 16th, Portland.  
HARAGUCHI, Fumi, 209 N. E. Couch, Portland.  
HASEGAWA, Tsune, Ko, 2428 N. Commercial, Portland.  
HIGASHI, Arthur, Miyuki, Arthur Jr., Larry P. O. Box K, Milwau-kee, Ore.  
HIRATA, Hara, Michiko, 14334 N. E. Sandy, Portland.  
HONGO, Shigeru, George, Kani-ichi, 11 N. E. 3rd, Portland.  
HONGO, Jimmy, Yoshiko, Brenda Jane, Jeffery, 11 N. E. 3rd, Portland.  
ICHIMURA, Kusunosuke, Jimmy, 211 N. W. Davis, Portland.  
ICHIMURA, Richard T., P. O. Box 3, Maryhill, Wash.  
ISHIDA, Ben Sumie, Grace, Susan, Jo, 1728 S. E. 32nd, Portland.  
ITO, George, Kel, S. E. 85th & Division, Portland.  
ITOYAMA, Kohachi, Yukie, 631 N. W. Gilson, Portland.  
KAGAWA, George, Seiso, Toshimi, May, Henry, 1537 S. E. Maple, Portland.  
KAHARA, Yutaka, 231 N. W. 4th, Portland.  
KASUBUCHI, Ben, Mary, Ben Jr., Dennis, Alan, 12910 N. E. Sandy, Portland.  
KATO, Hanjiro, 239 N. W. 3rd, Portland.  
KATO, Yahachi, 201 N. W. 2nd, Portland.  
KAWAMOTO, Jane, 1409 S. W. 14th Ave. Portland.  
KAWASAKI, Suekichi, Kiyo, Masato Nobuo, 1200 N. E. Thompson, Portland.  
KAWASAKI, Tomhei, Kusuno, Alice, Marge, 231 N. W. 4th, Portland.  
KAYAMA, Kiyofus, Misue, Kiyomi, 1015 S. W. S. W. Front, Portland.  
KIDA, James K., Fumiko P., Alice Jean, 124 N. W. 3rd, Portland.  
KINOSHITA, Tom, Sandra, Ronald, Judy, 1130 N. E. Columbia, Portland.  
KIYOMURA, Shizue, Jean, Mitsue, Kazuo, Hideo, Yozo, Shozo, 805 N. E. Roselawn, Portland.  
KOBAYASHI, Midori, 1430 S. W. 1st, Portland.  
KODAMA, Tomakishi, 118 W. Burnside, Portland.  
KONDO, Sam, Toshiko, Martha, Floyd, Gordon, 124 N. W. 3rd, Portland.  
KURIBAYASHI, Masuo, Sue, Owen, 130 W. Burnside, Portland.

## Remains of Five Nisei War Dead Due Here Next Wednesday, June 16; Pallbearers, Wreath Bearers Listed

Arrangements for the first community-wide memorial services for the Nisei War Dead, to be held from 1:30 p.m. on Saturday, June 19 in the First Methodist Church, 5th & Marion were completed this week, Yoshito Fujii, president of the Nisei War Memorial Committee, revealed today.

The remains of five Nisei War Dead will arrive in Seattle on Wednesday, June 16, escorted by five former members of the 442nd Combat Team. Major Steven Capasso, of the Army Graves Registration Depot at Ogden, Utah, will also arrive with the escorts.

Fujii announced that following the services, the remains of the following will be taken to Veterans Memorial Cemetery at Washelli Cemetery: Sgt. Ned Nakamura, T/5 Eugene T. Amabe, Pfc. Yoshio Kato, Pfc. Yoshito Noritake, Pfc. Tetsuo Shigaya, Pvt. Jiro Kanetomi, Pvt. Eugene Hayashi, Pfc. Masao F. Shigemura will be interred in Lake View Cemetery, June 22.

Following is a list of pallbearers and wreath bearers as released by Frank Yanagimachi of the Nisei Veterans Committee:

## A Nisei Heads For Alaska Task

Yoshio Handa of Los Angeles, Calif., was included in a scientific team which stopped over in Seattle last week en route to Fairbanks and Point Barrow in Alaska.

Representing Creighton, the team headed by Dr. Victor E. Levine, head of the department of biological chemistry at Creighton University Medical School, Omaha, Neb., will do biological research for the Navy in Alaska.

Other teams from Harvard University and Cornell University will meet them at Fairbanks.

## Council Post Goes to Nisei

Replacing Nobuko Ishida who left Seattle for Chicago, Ill., Mrs. Lily Fujii is now office manager of the Jackson St. Community Council whose offices are at 414 Fifth Ave. S.

Mrs. Fujii, a '42 University of Washington graduate, has taught at Yale University, U. of W., and Seattle Pacific College. She also worked in the Colorado Congregational Conference in Denver, Colo., and the Brooklyn Church and Missionary Federation in New York City.

The council's newcomer also spent a year at the University of Denver graduate school in social work.

## NW Airlines Gets Safety Award

Northwest Airlines now flying routes totaling 17,761 miles in the United States, Alaska and the Orient today won another safety award from the National Safety Council based on the airlines' 1947 operations record. Frank C. Judd, vice-president Western Region, announced today.

The airline, second oldest in the United States, also set another safety record by flying a total of 1,228,604,000 passengers miles since the spring of 1942 without a fatal accident.

Northwest Airlines was one of only two airlines in the United States to reach the billion mile mark without a fatal accident.

## Obituary

SEIZO ITOI

Final arrangements have been completed for the services of Mr. Seizo Itoi of 2307 22 Ave. So. Funeral rites will be held in the Japanese Methodist Church from 7:30 a.m. Wednesday, June 9, followed by graveside committal services at Lake View Cemetery at 10 a.m. Thursday, June 10. The officiating minister will be Rev. J. Machida.

Susumi-Butterworth Funeral Service made the arrangements.

SGT. NED T. NAKAMURA  
Pallbearers—Shigeo Watanabe, Masao Watanabe, George Shimizu, Hideo Hoshida, Mac Mamiya, Hayao Yoda. Wreath bearer—Hiroshi Nakashima.

PFC. YOSHIO KATO  
Pallbearers—Haruo Kato, Takeshi Suguro, Sakae Aoyama, Raymond Sasaki, Hisashi Nishimura, Jimmy Nose. Wreath bearer—Kenji Ota.

PFC. MASAO F. SHIGEMURA  
Pallbearers—Kazuo Tsujikawa, Keiji Sato, Dick Imai, Joe Shoji, Pat Hagiwara, Ted Sato. Wreath bearer—Fred Sato.

PFC. YOSHITO NORITAKE  
Pallbearers—Tosh Uno, Tosh Tokunaga, Sue Kashiwagi, Kiyoshi Matsushita, Calvin Ninomiya, Shigeru Kozu.

PVT. JIRO KANETOMI  
Pallbearers—Tad Katayama, Shig Takuchi, Kyo Mizuhata, George Funai, Kyo Higashi, Mas Fukuhara. Wreath bearer—Roy Tanagi.

The urn bearers will be:

T/5 EUGENE T. AMABE  
Urn bearers—Nobi Kiyono, Roy Inui, William Nishimura.

PFC. TETSUO SHIGAYA  
Urn bearers—Mas Kojima, Matsuo Sakagami, George Natsuhara.

PVT. EUGENE HAYASHI  
Urn bearers—Harry Tagaki, Hiro Nishimura, Monroe Beppu.

Alternate pallbearers and wreath bearers were announced by Yanagimachi as follows:

Pallbearers—Iso Nishimura, Terry Kurimura, Sam Nakatsu, Kerry Yasunobu and Mac Shoji.

Wreath bearers—Kenny Oyama, Yukio Imada, Mizumoto and Kumatara.

The members of the rifle squad, with Shiro Kashino in charge, were announced as follows: Masaru Kozu, Mac Nogaki, Harold Horiuchi, Sam Sakai, Art Yozono, Junichi Ikeda and Ted Shinoda.

The color guards will be Bell Shimada, Harry Kataoka and Tad Fujioka. Mas Katamita will be the bugler.

In charge of decorating the First Methodist Church for the services will be a four-man committee consisting of Messrs. Shobato, Cherryland Florist; Ralph Shinbo, Garland Florist; John Fukuyama, University Flowers; and J. Araki.

## All Makes of PORTABLE TYPEWRITERS



REMYINGTON, UNDERWOOD,  
ROYAL, AND SMITH-CORONA  
REBUILT STANDARD  
TYPEWRITERS

CASH REGISTERS  
R. C. ALLEN  
ADDING MACHINES  
R. C. ALLEN  
REMYINGTON RAND  
SMITH-CORONA

**E. W. Hall Co., Inc.**  
1111 Second Avenue  
Sales Representative  
CA. 8363  
MAC KANEKO



# The Northwest Times

THE ONLY ALL-ENGLISH NISEI NEWSPAPER  
IN THE PACIFIC NORTHWEST  
Established January 1, 1947

Published every Wednesday and Saturday of each week. Editorial offices at 304 Main St., Seattle 4, Wash. Phone SE 5594. Office hours: 9 a.m. to 6 p.m. daily except Sundays and holidays.

## Houses Sought for Homeless Nisei Children in City of Seattle

There is an urgent need for good temporary boarding homes for homeless Nisei children being cared for by the four state-licensed adoption agencies, George Fahey, chairman of the Seattle-King County Council of Social Agencies, announced this week.

The Council made its appeal on behalf of the Associated Lutheran Welfare, 307 Medical Arts Building, Main 1742; Catholic Children's Bureau, 907 Terry Avenue, Main 8880; Medina Children's Service, 3020 Arcade Building, Eliot 0966; and Washington Children's Home, 6516-32nd Avenue, Kenwood 8696. All four are non-profit, state-licensed agencies, and the latter three are Community Chest-supported.

All four agencies have Nisei children placed in their care from time to time. Most are from temporarily broken homes to which they may eventually be returned. Prolonged illness of the parents, desertion, and removal from their homes by court action because of neglect are some of the reasons for making the children temporarily homeless.

The case of abandoned children presents the most difficult problem for the agencies, for it calls for several foster homes in readiness to receive the children on short notice. There is also a need for parents willing to adopt such children.

The agencies try to place children in wholesome, happy boarding homes as quickly as possible, so that they will have the advantage of normal family life rather than institutional care.

Care for these children in foster homes may range from a few days to several months and longer. The agency pays for their board, as well

as all medical and clothing expenses.

The foster homes must be licensed by the State Welfare Department, after certification by a City Health Nurse or member of the Visiting Nurse Service as to wholesome, healthful conditions, and proper sleeping space and facilities.

The Associated Lutheran Welfare can accept only Lutheran boarding homes, and the Catholic Children's Bureau only Catholic homes, but the Medina Children's Service and Washington Children's Home have a need for foster parents of all denominations.

All persons who are in a position to offer temporary care to such children were urged by Mr. Foley to contact directly one of the four agencies.

## WWG's Start Drive

A membership drive is being held by the Baptist WWG's with Chickie Ishihara and Betty Jean Andrews as captains of their respective teams. The losing team is to treat the winners to a beach party.

The drive will continue until Thursday June 17, when new officers are installed and new members are introduced from 7:30 p.m. in the Japanese Baptist Church.

All those who would like to become members of the WWG's are asked to contact the team captains.

Friends of the WWG members and parents are invited to attend the installation ceremony.

The WWG's will take over the church choir for the summer months with Mr. Ira Jones as the director.

## List of Vanport Flood Evacuees

(Continued from Page One)

OKADA, Norihisa, Matsue, Taro, Joy, Grace, 7407 N. Denver, Portland.  
OKAZAKI, Frank, Michiko, Mary, Ruby, Victor, Richard, 3929 N. Mississippi, Portland.  
OKAZAKI, Junjuro, Katsuo, Hajime, Toshie, Henry, Noboru, 203 N. E. Holladay, Portland.  
OKAZAKI, Kunie, Roy, Harry, Mary, John, Elsie, Mike, 3029 N. Mississippi, Portland.  
OKAZAKI, Shigematsu, Shimo, 322 N. W. 5th, Portland.  
ONCHI, Jimmy, Fumiko, Curtis, and baby, 4415 S. E. 67th, Portland.  
ONO, Hatsuji, 222 N. W. Couch, Portland.  
OTA, Kijiro, Tsuchino, Buster, George, 7910 N. Oakleaf Place, Portland.  
OTA, John, Frances, c/o Carl Southworth, Gresham, Ore.  
OYAMA, Iwao, Mineko, Albert, 136 N. W. 3rd, Portland.  
SAKURAI, Masaru, Dick, George, Edward, Chiyo, Betty, Judith, Lily, Rt. 1, Box 374, Troutdale, Ore.  
SASAKI, Mine, Fumi, Sam, Yuriko, 1128 N. Benton, Portland.  
SATO, Toki, Frank, Grace, Ruby, Ruth, 105 N. W. 3rd, Portland.  
SATO, Ben, Kayo, Joe, Henry, Wake, Mary, Yasuko, George, Alami, 10642 N. Mapleleaf Place, Portland.  
SHIMOISHIMARU, Billie, Mitsui, 123 W. Burnside, Portland.  
SHIMOMURA, Charles, Sume, Richard, 216 N. W. 3rd, Portland.  
SHIRAI, Yoshi, Mune, Jean, Roy, Aki, Sue, Fred, Rt. 2, Box 522, Troutdale, Ore.  
SHIRAI, Yutaka, 726 N. W. Gilsan, Portland.  
SHIROTA, Ghachi, 3929 N. Mississippi, Portland.  
SUMIDA, George, Misao, Frances, Richard, 10 S. W. Columbia, Portland.  
SUMIDA, Hiroshi, Mary, Michael, and baby, 10 S. W. Columbia, Portland.  
SUNADA, Frank, Yasuko, Frank Jr., Rt. 1, Gresham, Ore.  
TAKEDA, George, Satsko, Kazuharu, Carol, Hideyo, Ernie, 124 N. W. 3rd, Portland.  
TAMBARA, Harry, Mary, Janice, 116 S. W. 3rd, Portland.  
TAMAYASU, Hiraio, Ikuma, George, Masao, Suzie, Larry, 209 N. W. 6th, Portland.  
TAMURA, Fumio, 11 N. W. 3rd, Portland.

Portland.  
TANAKA, Yukio, Shizue, Lewis, 1409 S. W. 14th, Portland.  
TERAO, Hajime, Shizumi, Marsha, 7691 N. Johnson Drive, Portland.  
TOYOOKA, James, Frances, Janet, Ronald, Rt. 1, Box 59, Gresham, Ore.  
TOYA, George, Kazuma, Yone, Rt. 2, Box 675, Oregon City, Ore.  
Tsuboi, Dr. Ted, Nobuko, and baby, 1436 N. E. 2nd Ave., Portland.  
TSUNEMITSU, Tom, Sumie, Frank, 4036 N. E. 6th, Portland.  
UEDA, Matsuo, Mary, Kenneth, Rex, Shigeru, Josephine, Jerry, Janice, 111 N. Holladay, Portland.  
WAKITA, Tsuta, Multnomah County Hospital, Portland.  
YAMADA, Henry, Koichi, Hisa, Nobuchiro, 1330 N. Larrabee, Portland.  
YAMASAKI, Sogoro, 1610 S. W. 1st, Portland.  
YOSHIDA, Kenkichi, 11 N. W. 3rd, Portland.  
YOSHIDA, Kojiro, Nobuko, Takayuki, Jimmy, Shizuko, Katsutoshi, Carl, 11 N. W. 3rd, Portland, Ore.  
YONEYAMA, Jitsuo, Sakae, Mamoru, 4701 S. E. Harrison, Milwaukie, Ore.  
YONEYAMA, Yukio, Rt. 17, Box 34, Milwaukie, Ore.  
YUMIBE, Isao, Teruko, Kiyoko, 4415 S. E. 67th, Portland.

## Nisei Calendar

JUNE

11—Lotus Y. B. A. graduation dinner party honoring all 1948 high school graduates at Buddhist church from 7 p.m.

15—WWG skating party at Renton Rollerland. Skating hours from 10:30 p.m. to 12:30 a.m.

27—Lotus Y. B. A. Shoyukai picnic. Site undecided.

JULY

3—S. E. Merchants sports dance from 9 p.m. to 12 midnight in Buddhist Auditorium.

4—Nisei Veterans' committee to sponsor Fourth of July sports dance at Palladium Ballroom with Jackie Souders and his orchestra.

SEPTEMBER

5—Bazaar-carnival to be sponsored by Lotus Y. B. A.

5—Roller-skating party will be given by Risho club in Renton. Skating hours will be from 10:30 p.m. to 12 midnight.

OCTOBER

2—25th anniversary dance to be sponsored by Lotus Y. B. A.

## INSURANCE

FRANK Y. OKADA  
Automobile-Fire-Burglary  
Window Glass-Public Liability  
Health and Accident  
502 Main St. SE. 0781

## N. P. Hotel

306 6th Ave. S.  
Y. FUJII  
Phone  
MAin 3952

## SUSUMI-BUTTERWORTH FUNERAL SERVICE

670 Jackson St.  
ELiot 0558

## MAIN DRUG COMPANY

PRESCRIPTIONS CAREFULLY COMPOUNDED  
Phone MAin 6647  
522 Main Street Seattle 4, Wash.

No. 500

SMITH  
RICE MILL CO.

TRADE MARK REGISTERED  
DEWITT, ARK.  
COATED RICE  
COATED WITH  
GLUCOSE AND TALC.  
REMOVE BY WASHING  
BEFORE USING  
100 LBS. NET  
42 1/2" DIAMETER  
42 1/2" HEIGHT

## NORTH COAST

Importing Co.  
515 Maynard  
Seattle 4, Wash.  
Tel. EL 4833

Supply Co.  
W. 27 Main Ave.  
Spokane 8, Wash.  
Tel. MA 3715

## DISTRIBUTORS

SMITH 500 Blue Rose Rice  
DAIKOKU Brand Rice  
MARUSHO Shoyu  
KOKUSUI Shoyu  
TAKA Shoyu  
SHIRAYUKI Ajinomoto  
HIME Udon

Why Carry Them?.....

## EUGENE & GOLDIE

Chinese Hand Laundry  
and Cleaning  
Complete 3 Days Service  
Free Pickup & Delivery  
EA. 7914 1219 Yesler

## Complete Floral Service

by JOHN FUKUYAMA

## University Flowers

and

## The Flower Shoppe

Call EV. 1560 or MA. 1467

## Main Shokudo

All Kinds of Japanese Foods  
505 Main St. SE. 9429

## DENTISTS

DR. S. FUKUDA  
105 Jackson Bldg., MA. 3840  
DR. K. HARADA  
306 12th Ave. S. EA. 8443  
DR. S. HIGASHIDA  
1017 Jackson St. EA. 1000  
DR. S. F. KANEMORI  
670 Jackson St., MA. 9208  
DR. H. MITSUMORI  
114 Jackson Bldg., MA. 0589

## MAIN DRUG COMPANY

PRESCRIPTIONS CAREFULLY COMPOUNDED  
Phone MAin 6647  
522 Main Street Seattle 4, Wash.

## NORTH COAST

Importing Co.  
515 Maynard  
Seattle 4, Wash.  
Tel. EL 4833

Supply Co.  
W. 27 Main Ave.  
Spokane 8, Wash.  
Tel. MA 3715

## DISTRIBUTORS

SMITH 500 Blue Rose Rice  
DAIKOKU Brand Rice  
MARUSHO Shoyu  
KOKUSUI Shoyu  
TAKA Shoyu  
SHIRAYUKI Ajinomoto  
HIME Udon

Why Carry Them?.....

## EUGENE & GOLDIE

Chinese Hand Laundry  
and Cleaning  
Complete 3 Days Service  
Free Pickup & Delivery  
EA. 7914 1219 Yesler

## Complete Floral Service

by JOHN FUKUYAMA

## University Flowers

and

## The Flower Shoppe

Call EV. 1560 or MA. 1467

## Main Shokudo

All Kinds of Japanese Foods  
505 Main St. SE. 9429

## DENTISTS

DR. S. FUKUDA  
105 Jackson Bldg., MA. 3840  
DR. K. HARADA  
306 12th Ave. S. EA. 8443  
DR. S. HIGASHIDA  
1017 Jackson St. EA. 1000  
DR. S. F. KANEMORI  
670 Jackson St., MA. 9208  
DR. H. MITSUMORI  
114 Jackson Bldg., MA. 0589

## MAIN DRUG COMPANY

PRESCRIPTIONS CAREFULLY COMPOUNDED  
Phone MAin 6647  
522 Main Street Seattle 4, Wash.

## NORTH COAST

Importing Co.  
515 Maynard  
Seattle 4, Wash.  
Tel. EL 4833

Supply Co.  
W. 27 Main Ave.  
Spokane 8, Wash.  
Tel. MA 3715

## DISTRIBUTORS

SMITH 500 Blue Rose Rice  
DAIKOKU Brand Rice  
MARUSHO Shoyu  
KOKUSUI Shoyu  
TAKA Shoyu  
SHIRAYUKI Ajinomoto  
HIME Udon

Why Carry Them?.....

## EUGENE & GOLDIE

Chinese Hand Laundry  
and Cleaning  
Complete 3 Days Service  
Free Pickup & Delivery  
EA. 7914 1219 Yesler

## Complete Floral Service

by JOHN FUKUYAMA

## University Flowers

and

## The Flower Shoppe

Call EV. 1560 or MA. 1467

## Main Shokudo

All Kinds of Japanese Foods  
505 Main St. SE. 9429

## DENTISTS

DR. S. FUKUDA  
105 Jackson Bldg., MA. 3840  
DR. K. HARADA  
306 12th Ave. S. EA. 8443  
DR. S. HIGASHIDA  
1017 Jackson St. EA. 1000  
DR. S. F. KANEMORI  
670 Jackson St., MA. 9208  
DR. H. MITSUMORI  
114 Jackson Bldg., MA. 0589

## MAIN DRUG COMPANY

PRESCRIPTIONS CAREFULLY COMPOUNDED  
Phone MAin 6647  
522 Main Street Seattle 4, Wash.

## NORTH COAST

Importing Co.  
515 Maynard  
Seattle 4, Wash.  
Tel. EL 4833

Supply Co.  
W. 27 Main Ave.  
Spokane 8, Wash.  
Tel. MA 3715

## DISTRIBUTORS

SMITH 500 Blue Rose Rice  
DAIKOKU Brand Rice  
MARUSHO Shoyu  
KOKUSUI Shoyu  
TAKA Shoyu  
SHIRAYUKI Ajinomoto  
HIME Udon

Why Carry Them?.....

## EUGENE & GOLDIE

Chinese Hand Laundry  
and Cleaning  
Complete 3 Days Service  
Free Pickup & Delivery  
EA. 7914 1219 Yesler

## Complete Floral Service

by JOHN FUKUYAMA

## University Flowers

and

## The Flower Shoppe

Call EV. 1560 or MA. 1467

## Main Shokudo

All Kinds of Japanese Foods  
505 Main St. SE. 9429

## DENTISTS

DR. S. FUKUDA  
105 Jackson Bldg., MA. 3840  
DR. K. HARADA  
306 12th Ave. S. EA. 8443  
DR. S. HIGASHIDA  
1017 Jackson St. EA. 1000  
DR. S. F. KANEMORI  
670 Jackson St., MA. 9208  
DR. H. MITSUMORI  
114 Jackson Bldg., MA. 0589

## MAIN DRUG COMPANY

PRESCRIPTIONS CAREFULLY COMPOUNDED  
Phone MAin 6647  
522 Main Street Seattle 4, Wash.

## NORTH COAST

Importing Co.  
515 Maynard  
Seattle 4, Wash.  
Tel. EL 4833

Supply Co.  
W. 27 Main Ave.  
Spokane 8, Wash.  
Tel. MA 3715

## DISTRIBUTORS

SMITH 500 Blue Rose Rice  
DAIKOKU Brand Rice  
MARUSHO Shoyu  
KOKUSUI Shoyu  
TAKA Shoyu  
SHIRAYUKI Ajinomoto  
HIME Udon

Why Carry Them?.....

## EUGENE & GOLDIE

Chinese Hand Laundry  
and Cleaning  
Complete 3 Days Service  
Free Pickup & Delivery  
EA. 7914 1219 Yesler

## Complete Floral Service

by JOHN FUKUYAMA

## University Flowers

and

## The Flower Shoppe

Call EV. 1560 or MA. 1467

## Main Shokudo

All Kinds of Japanese Foods  
505 Main St. SE. 9429

## DENTISTS

DR. S. FUKUDA  
105 Jackson Bldg., MA. 3840  
DR. K. HARADA  
306 12th Ave. S. EA. 8443  
DR. S. HIGASHIDA  
1017 Jackson St. EA. 1000  
DR. S. F. KANEMORI  
670 Jackson St., MA. 9208  
DR. H. MITSUMORI  
114 Jackson Bldg., MA. 0589

## MAIN DRUG COMPANY

PRESCRIPTIONS CAREFULLY COMPOUNDED  
Phone MAin 6647  
522 Main Street Seattle 4, Wash.

## NORTH COAST

Importing Co.  
515 Maynard  
Seattle 4, Wash.  
Tel. EL 4833

Supply Co.  
W. 27 Main Ave.  
Spokane 8, Wash.  
Tel. MA 3715

## DISTRIBUTORS

SMITH 500 Blue Rose Rice  
DAIKOKU Brand Rice  
MARUSHO Shoyu  
KOKUSUI Shoyu  
TAKA Shoyu  
SHIRAYUKI Ajinomoto  
HIME Udon

Why Carry Them?.....

## EUGENE & GOLDIE

Chinese Hand Laundry  
and Cleaning  
Complete 3 Days Service  
Free Pickup & Delivery  
EA. 7914 1219 Yesler

## Complete Floral Service

by JOHN FUKUYAMA

## University Flowers

and

## The Flower Shoppe

Call EV. 1560 or MA. 1467

## Main Shokudo

All Kinds of Japanese Foods  
505 Main St. SE. 9429

## DENTISTS

DR. S. FUKUDA  
105 Jackson Bldg., MA. 3840  
DR. K. HARADA  
306 12th Ave. S. EA. 8443  
DR. S. HIGASHIDA  
1017 Jackson St. EA. 1000  
DR. S. F. KANEMORI  
670 Jackson St., MA. 9208  
DR. H. MITSUMORI  
114 Jackson Bldg., MA. 0589

## MAIN DRUG COMPANY

PRESCRIPTIONS CAREFULLY COMPOUNDED  
Phone MAin 6647  
522 Main Street Seattle 4, Wash.

## NORTH COAST

Importing Co.  
515 Maynard  
Seattle 4, Wash.  
Tel. EL 4833

Supply Co.  
W. 27 Main Ave.  
Spokane 8, Wash.  
Tel. MA 3715

## DISTRIBUTORS

SMITH 500 Blue Rose Rice  
DAIKOKU Brand Rice  
MARUSHO Shoyu  
KOKUSUI Shoyu  
TAKA Shoyu  
SHIRAYUKI Ajinomoto  
HIME Udon

Why Carry Them?.....

## EUGENE & GOLDIE

Chinese Hand Laundry  
and Cleaning  
Complete 3 Days Service  
Free Pickup & Delivery  
EA. 7914 1219 Yesler

## Complete Floral Service

by JOHN FUKUYAMA

## University Flowers

and

## The Flower Shoppe

Call EV. 1560 or MA. 1467

## Main Shokudo

All Kinds of Japanese Foods  
505 Main St. SE. 9429

## DENTISTS

DR. S. FUKUDA  
105 Jackson Bldg., MA. 3840  
DR. K. HARADA  
306 12th Ave. S. EA. 8443  
DR. S. HIGASHIDA  
1017 Jackson St. EA. 1000  
DR. S. F. KANEMORI  
670 Jackson St., MA. 9208  
DR. H. MITSUMORI  
114 Jackson Bldg., MA. 0589



## PSGA Linksmen Eye Silver Prizes In Komen Tourney Set for Sunday

Attractive prizes such as a silver-plated water pitcher and a silver-plated vegetable serving dish, will be eyed by Puget Sound Golf Association members when they vie for honors this Sunday, June 13, in the Komen tournament.

The foursomes and their starting times follow:

### "A" FLIGHT (At Jefferson Park)

7 a. m.—Kawaguchi 14, Kano 14, Beppu 13, Harada 12.  
7:05—K. Yamaguchi 12, Kashiwa 12, G. Louie 11, G. Shimizu 11.  
7:10—Dr. Lee 11, K. Nakamura 11, M. Yamaguchi 10.  
7:15—Okimoto 10, Nagamine 8, Hattori 8, Nagamatsu 5.

### "B" FLIGHT (At West Seattle)

7 a. m.—Hirota 19, Kuramoto 19, T. Furuta 19, K. Nomoto 19.  
7:06—Furukawa 18, Urakawa 18, Egashira 18, Kaneko 17.  
7:12—Tachiyama 17, Teraoka 17, Okamoto 17, Iwata 17.  
7:18—Y. Furuta 17, Funai 17, W. Nakamura 17, Mimbui 17.  
7:24—U. T. Nakagawa 16, Yoshino 16, Fukano 16, Arai 16.  
7:30—Miyahara 16, Tanabe 16, Sakahara 16, N. Kano 15.  
7:36—Sab Iwana 15, Okada 15, Nakagawa 15, Umino 15.

### "C" FLIGHT (At Jefferson Park)

7:20—Toda 30, Takagi 30, Kuramishi 28, Yamaguchi 27.  
7:25—Sakada 26, Tai 24, Hagimori 24, Hayashi 23.

## TAKANO STUDIO

HENRY Y. MIYAKE  
668 Jackson St.  
Seattle 4, Wash.  
Phone MA. 8184  
CA. 8952

### WHEN YOU WANT

\*DIAMONDS  
\*WATCHES  
\*SILVERWARE

### IT WILL PAY YOU

To Call  
**SAIBO FUJII**  
Bus. MA. 7670 Res. CA. 2517

## Friedlander & Sons

5TH AT PIKE  
WHERE YOU GET  
MORE VALUE FOR  
YOUR MONEY  
CONVENIENT CREDIT  
NO INTEREST  
A YEAR TO PAY

## International Realty

Real Estate and Insurance  
Business Opportunities  
Notary Public

Shig Watanabe  
659 Jackson St.

James M. Matsuo  
MA. 1522

Seattle 4, Wash.

## TOKUDA DRUG

1724 Yesler **GEORGE TOKUDA**, Prop. CA. 3611  
Prescriptions carefully compounded by  
REGISTERED PHARMACISTS

### "Favorite Nisei Fountain"

SERVING FAMOUS WELCOME GUEST ICE CREAM  
DRUGS ..... MAGAZINES ..... GREETING CARDS  
SUNDRIES

**COME-SEE**  
the NEW GIFTS now on display!  
There is something for every member of the family. They're usually attractive and you'll be surprised to find that it doesn't take very long to get the gift you desire. **WEATHER-BIRD STAMPS**

We are open until 7 p.m. from Monday to Friday, and until 9 p.m. on Saturday.

## Urakawa's Toktow Shoe Co.

826 Jackson St.

Seattle, Wash.

SEneca 7076

HEADQUARTERS FOR THOSE GOOD ALL-LEATHER PETERS SHOES

## KOMACHI ROLLS 537 TO LEAD DUKE KEGLERS

### NISEI FOURSOME LEAGUE STANDINGS

	W	L
Night Owls	13	7
Mickey's Team	12	8
Dark Horses	11	9
Azumano Insurance	9	11
The Dukes	8	12
Sad Sacks	7	13

### (Special to Northwest Times)

PORTLAND, Oreg., June 9—Dukes held first-place Night Owls to a 2-2 draw as George Komachi of the Dukes rolled a 227 game in a 537 series last Friday night in Hollywood alleys. Chickie Aono was the Owls' leader with a 194 game included in a 448 series.

In the other two matches, Mickey's Team downed the Dark Horses, 3-1, and the Sad Sacks defeated Azumano Insurance, also by 3-1. The Sad Sacks' Sam Akai cracked the strike area for a 536 which had a 205 game in it.

The results follow:  
SAD SACKS (3)—Binkey Yamada 334, M. Okazaki 450, Grace Tambara 276, S. Akagi 536; AZUMANO INSURANCE (1)—Sachi Nakata 368, T. Okazaki 340, Yoko Hishikawa 383, K. Fujii 438.

DUKES (2)—Misa Michikami 329, Itami 427, Kimi Sasaki 375, Komachi 537; NIGHT OWLS (2)—Fumi Inukai 395, J. Fujii 418, Chickie Oono 448, Onchi 397.  
MICKEY'S TEAM (3)—S. Mitoma 409, Y. Hinatsu 386, H. Kinoshita 347, M. Tamiyasu 472; DARK HORSES (1)—Mary Lee 321, F. Tanaka 396, Louis Yut 367, Y. Akagi 440.

### If You Need...

**SPORTING GOODS**  
Friendly **HAB'S**  
Complete sporting Goods  
EL. 7038 815 Jackson St.

### AL MAR'S

12th Ave. Food Market  
CA. 0700 Free Delivery  
118 12th Ave., Seattle

### Uji Barber Shop

814 6th Ave. S.  
EL. 8846

## Yesler Hardware & Plumbing Supplies

Kiyoshi Yasui  
Bob Hikida  
1713-15 Yesler EA. 5660  
Seattle 44

BUS. MA. 6513

**FRANK HATTORI REALTY**

109 Jackson Bldg. Seattle, Wash. 318-6th Ave. S. RES. Minor 0934

**1948 Frigidaire Electric Range**

Come in! See the New

It's beautiful in design, far advanced in improvements and new conveniences. See how Frigidaire really makes all cooking Carefree Cooking.

- Extra-large porcelain oven.
- Radiant tube speed cooking units.
- Cook-Master oven clock control.
- Double-Duty Thermistor cooker.
- Waist-high, smoke-less type broiler.
- All-porcelain inside and out.

and many, many others

Model RK-10 \$170.75  
Model RK-20 198.25  
Model RK-40 237.25  
Model RK-60 284.75

## Hikida Furniture

818-20 Jackson St. ELiot 2935  
Res. Minor 0148

## Mercury Tied, 2-2, But Holds Lead

### NISEI TEEN-AGE LEAGUE STANDINGS

	W	L
Mercury	15	5
The Boys	13	7
Snips	12	8
Floppers	10	10
Hits & Misses	7	13
Cold Spots	4	16

Although they were held to a 2-2 draw by The Boys last Monday, the Mercury men still held fast to first place in the Teen-Age bowling league in Main Bowl.

The results follow:  
SNIPS (3)—Nagamatsu 289, Okada 414, Dummy 110, Terada 271, Nakamura 473, Jinguji 473; HITS & MISSES (1)—Shiota 394, Dot Kodama 362, Kiki Yamamoto 399, Aiko Kawaguchi 399, Segimoto 541.

FLOPPERS (2)—Terada (Ishi) 386, Iwasaki (Hara) 370, Yasunobu 421, Shimizu 415, R. Kawaguchi 424; COLD SPOTS (2)—Shibuya 396, Osawa 427, Yoshino 355, Koizumi (Kono) 356, Yoshinaka 457.

MERCURY (2)—T. Deguchi 459, Edamura 444, Dummy 330, Aoyama 309, Yoshitake 501; THE BOYS (2)—Otani 332, Katayama 422, Dummy 330, S. Fujii 436, Jitodai 395.

## Portland Vets Downed, 11-8

PORTLAND, Oreg., June 9—Portland Vets dropped a 13-3 decision to Westmoreland Presbyterian church in a community league baseball game last Sunday at Westmoreland field.

### VETS, WHITE RIVER SUFFER BALL DEFEATS

Both the Nisei Vets and White River lost their Puget Sound Baseball League tilts last Sunday. The Vets were nosed out 11 to 8 by Bainbridge at Bainbridge, and White River met disaster by a 2-1 count against Hill at Renton.

Let him that would move the world, first move himself.—Socrates

### TERRY'S AUTO SERVICE

1202 Rainier Ave. EA. 9459  
Gas-Oil-Auto Repair  
MORIO TERAYAMA

### Main Street Service

GAS - OIL - AUTO REPAIR  
12th & Main St.  
EA. 9614

### 12th Ave. Service Station

GAS - OIL - MOTOR REPAIR  
MIN and JACK KOGA  
150 12th Ave. OA. 3859

## 4 ROSES WIN EASILY, 3-1; KURANISHI ACE

### NISEI MIXED BOWLING LEAGUE STANDINGS

	W	L
That's All	14	6
Four Roses	16	8
Kutchinicks	12	12
I-Sos	12	12
Four Lorns	12	12
Yat-Cha-Lay	12	12
Railroaders	10	10
Cood-B's	4	20

With Jim Kuranishi rolling an average of 189 per game, Four Roses added three more games to their win column by defeating Yat-Cha-Lay, 3-1, in the mixed foursome bowling league last Friday night in Main Bowl. Kuranishi toppled the pins for 201, 179 and 189 for the evening.

I-SOS and Four Lorns threw the third place position in the standings into a four-way tie by tripping their respective opponents.

Despite Tak Shibuya's single game high of 217 and a 584 series, I-Sos won 3-1 over Kutchinicks, while Four Lorns took Cood-B's into camp by a 3-1 count. Morrie Yamaguchi and Biff Inashi led the attack for the victors with a 206 and a 205, respectively.

That's All and Railroaders were dle last week.

The results follow:

FOUR ROSES (3)—Yo Kitayama 362, Nishimoto 494, Jean Terao 407, Kuranishi 569; YAT-CHA-LAY (1) Kiki Yamamoto 454, Wong 475, Dot Kodama 366, Tsuji 443.  
I-SOS (3)—Miy Ishikawa 443, Yokoyama 508, Sue Lew 486, Nitta 501; KUTCHINICKS (1)—Rose Young 421, Tanaka 502, Mary Tsukikawa 435, Shibuya 584.

FOUR LORNS (3)—Aiko Kawaguchi 437, Yamaguchi 552, YoYo Konishi 442, Inashi 537; COOD-B'S (1)—Madge Ono 422, Nakata 472, Marie Nakata 359, Maekawa 422.

### WEEK'S HIGH MARKS (Women)

Singles—YoYo Konishi 183  
Series—Sue Lew 486

### (Men)

Singles—Tak Shibuya 217  
Series—Tak Shibuya 584

### Auto, Fire, Liability INSURANCE

John Ogishima George Yuasa  
318-6th Ave. So. So. 311 Conklin  
MA. 5156 Lakeview 1148  
Seattle, Wash. Spokane, Wash.

## Richard's Jewelry

Expert Watch Repair  
—Official N. P. Railroad Time Inspector—  
**Dr. Duncan Tsuneishi**

Optometrist  
Seattle 4, Wash.

SE. 2131

## Yoshida Hurls No-No as Fife Beats Horiuchi's, 20-0, on Tacoma Field

### FIFE HANDS HORIUCHI'S BAD 20-0 BEATING

TACOMA, June 9—Powerful Fife A. C. last Sunday went to town and gave the Horiuchi's a bad 20-0 spanking in a NORTHWEST TIMES Baseball League game played at Jefferson park here.

Big Ben Yoshida twirled Fife to victory with a no-hit, no-run effort and was never in trouble. Hippo Sakahara of the victors pounded out a homer with one on.

The triumph left Fife as the only undefeated nine in the Seattle circuit.

### FIFE (20)

	AB	R	H
G. Tanabe, cf	5	2	3
F. Shigeo, 2b	3	1	1
H. Sakahara, 1b	4	1	1
K. Okada, 3b	4	2	1
M. Yaguchi, rf	1	2	0
John Asahara, ss	2	3	1
T. Takemura, lf	1	2	1
I. Shimizu, c	1	2	1
B. Yoshida, p	4	2	2
T. Osaka, 2b	2	1	1
Joe Asahara, rf	0	1	0
B. Sasaki, lf	0	1	0
T. Kuramoto, c	1	0	1

### HORIUCHI'S (0)

	AB	R	H
Shioyama, ss	5	2	3
N. Suyama, 2b	1	0	0
R. Hikida, 3b	2	0	0
J. Ikeda, lf	2	0	0
E. Horiuchi, cf	2	0	0
Kozu, rf	2	0	0
Fukuma, 1b	2	0	0
Obata, c	2	0	0
Kakishita, p	1	0	0
Hamanaka, p	1	0	0
Anzai, rf	1	0	0

### 28 20 13

## Schedule

### PUGET SOUND LEAGUE

SUNDAY, June 13

At Des Moines

2 p.m.—Nisei Vets vs. Des Moines  
At Renton

2 p.m.—White River vs. Produce Row.

### NORTHWEST TIMES LEAGUE

SUNDAY, June 13

At Delridge Park No. 1

12 noon—S. E. Merchants vs. S. E. Travelers  
At Washington Park No. 1

12 noon—Risho vs. Lotus Mercury

At Georgetown No. 1

2 p.m.—Horiuchi's vs. Lotus Ashuras

Fife

Savoys vs. Fife

### LOTUS MERCURY TUMBLES FROM UNDEFEATED RANKS

"Salty" Mizuta, the veteran outfielder turned hurler, used his baseball savvy to twirl and bat the South End Merchants to a sweet 5-4 victory over championship-defending Lotus Mercury in a NORTHWEST TIMES Baseball League contest last Sunday at Brighton field. The loss was the first of the season for Mercury.

Mizuta was touched for three runs on four hits in the first inning but managed to scatter the remaining five blows to notch his triumph. He also drove in the winning run with a sharp single in the final half of the ninth.

### S. E. MERCHANTS (5)

	AB	R	H
Ogishima, lf	4	1	1
Karikomi, rf	2	1	2
S. Suyama, cf	3	1	1
S. Watanabe, 1b	4	1	0
Mizuta, p	2	1	1
Fujii, c	4	0	1
R. Sasaki, 2b	4	0	0
Nishimura, 3b	4	0	0
Kaseguma, ss	3	0	0
Takayoshi, ss	1	0	0

### LOTUS MERCURY (4)

	AB	R	H
Iwasaki, 3b	5	2	3
Kawachi, 1b	4	1	1
Yoshitake, 2b	4	1	2
T. Deguchi, c	4	0	1
Tsuji ss, p	4	0	1
Nakahara, cf	3	0	0
Kawata, lf	4	0	0
Terada, p	3	0	0
Edamura, p	0	0	0
Hara, rf	3	0	1
Aoyama, rf	1	0	0
B. Suyama	1	0	0

38 4 9

### SAVOYS WIN FIRST ONE; WALLOPS ASHURAS, 16-9

The youthful Savoys snapped out of their lose-phobia by demonstrating power at the plate last Sunday in a NORTHWEST TIMES Baseball League game at Jefferson park. The youngsters walloped the Lotus Ashuras, 16 to 9, as Yukio Katayama stopped the Buddhist boys cold after they had pushed across seven markers in the third. The Ashuras scored their last two runs in the eighth.

In the meantime, the Savoys were (Continued on Page Four)

### A Nisei Rendezvous

### Chick's

### Ice Creamery

625 Jackson St. EL. 9136

### Shanty Inn Cafe

"WHERE FRIENDS MEET"

110 12th Ave. OA. 9677

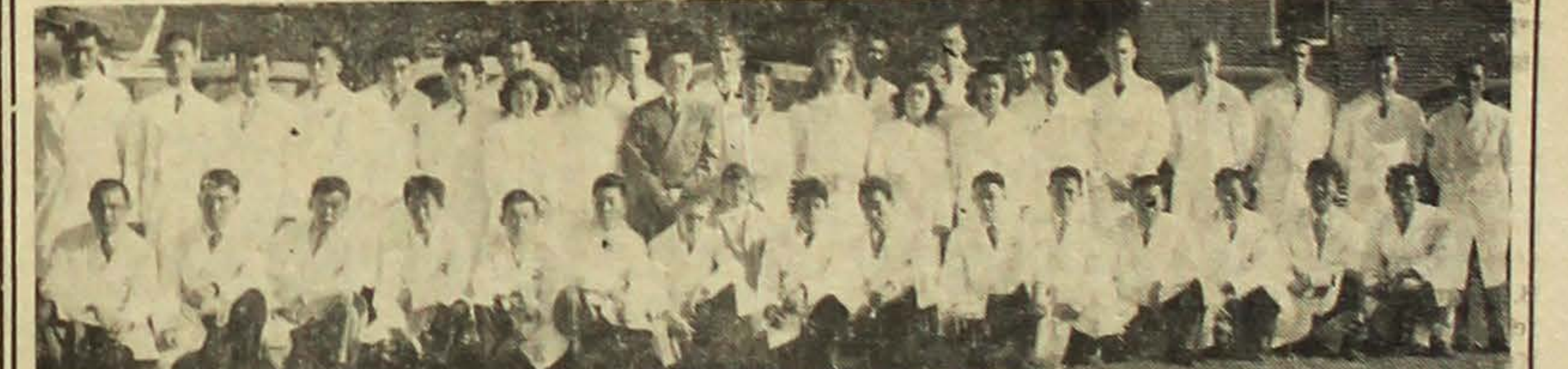

American Chick Sexing Ass'n School—Graduating Class, Fall of 1947

## ENJOY A BIG INCOME

BY LEARNING CHICK SEXING  
IN AMERICA'S LARGEST  
CHICK SEXING SCHOOL

Veterans: Learn Under the G.I. Bill of Rights.

Assures jobs to all graduates.

You can earn from \$6.00 to \$12.00 an hour.

Our graduates are located in every state from Maine to California, as well as in Europe and Latin America.

ONLY Chick Sexing School in the United States operating EVERY YEAR since 1937.

Applications Now Being Accepted. Write Today For Full Particulars.

## AMERICAN CHICK SEXING ASS'N SCHOOL

S. John Nitta, President

HOME OFFICE: DEPT E, LANSDALE, PENNSYLVANIA



## Broadway-Edison School Will Give Diplomas, Certificates to 26

Twenty-six Nisei were among those who received diplomas or certificates at the 17th annual exercises of the Broadway-Edison Technical School held in the Broadway auditorium yesterday (Tuesday, June 8).

Ernest W. Campell, assistant superintendent of Seattle Public Schools, presented the awards. Those who received certificates or diplomas are:

### Advertising Art

Diploma—Ed Hidaka.

### Business Training

Diplomas—Sumi Fukui, Shiz Ishida, Aiko Kawaguchi, Mariko Mizumoto, Miyeko Nagano, Amy Seko, Mitsi Shimomura, Peggy Tanaka, Lily Todo.

Stenography Certificates—Harue Kimura, Mariko Ono, Mitsi Shimomura, Taeko Tsubota.

Typing Certificates—Terry Kamihara, Yukio Yoshinaka.

Commercial Dressmaking Certificates—Kae Kawasaki.

### Drafting

Certificates—Yasuo Jack Kawaguchi.

Food and Restaurant Trades Diplomas—Hank Nishimura.

Certificates—Smith Hayami.

Power Sewing Diplomas—Mary Seko.

Certificates—Mitsuko Kodama.

Tailoring Diplomas—Shizuko Akada, Nobue Ishida.

Certificates—Nobue Ishida, Ruby Kokita, Sue Tanaka.

Welding Certificates—Takeo Ososhima.

Lotus to Honor Nisei Graduates

All high school and university Nisei graduates are invited to attend a graduation dinner, sponsored by the Lotus Seinenkai, from 6:30 p.m. this Friday, June 11, in the Seattle Buddhist temple.

All Seinenkai members are urged to attend.

Fifty cents will be assessed to non-grads to help defray expenses.

## Portland Schools Graduate 18

PORTLAND, Oreg., June 9—Eighteen Japanese American students were graduated by high schools in commencement exercises held here this week.

They are as follows:

### BENSON

George Hirata, William T. Kondo.

### JEFFERSON

Eva Furi Koyama, Ruth Etsuko Maeda.

### LINCOLN

Tom Y. Hashizuma, Mary Komachi, Hakusha Hiroaki Okayama, Joseph Sugura, Peter Sugura, Roy S. Sumino, George M. Tamiyasu, Hiroko Terakawa, Susie Tamiyasu, Richard Y. Yamano, Shigeru Yurika.

### ROOSEVELT

Buster M. Ota.

### WASHINGTON

Ayako Fukuda, Yori Tomita.

## O.S.C. Honors Nisei Senior

OREGON STATE COLLEGE, Corvallis, Oreg., June 9—Milton Sakuma of Mt. Vernon, Wash., was one of ninety-six graduating students who were conferred senior honors at Oregon State College's 79th annual commencement exercises last Monday.

Sakuma, an agriculture school senior, had a grade point average better than 3.25. The honor selection is limited to ten per cent of the graduates in each school.

Wins Diploma

PORTLAND, Oreg., June 9—Hidetoshi Tomita of Portland was included in the graduating class at Reed college last Sunday in its new theater-gymnasium.

Tomita was a student in the history and social sciences school.

## SOCIAL WHIRL

JUNE WEDDING...Miss Miyeko Nakano, daughter of Mr. and Mrs. Shigematsu Nakano, 905 Spruce, will exchange nuptial vows with Mr. Eugene Yuji Mochizuki from 4 o'clock this Sunday afternoon, June 13, in the Japanese Methodist Church, 1236 Washington Street. The Rev. Lester Suzuki will officiate at the services.

The groom-to-be is the son of Mr. and Mrs. Hideichi Mochizuki, 1127 1/2 Corwin Place.

Reception will follow from 5 p.m. in Gyokko Ken Cafe, 510 Main street.

BABY SHOWER...Mrs. George Funai was given a baby shower by a group of her friends last Saturday evening in the home of Miss Aki Kato.

Besides the guest and Miss Kato, others present were the Mesdames Dave Hirahara, James Doi, Tak Yagi, Roy Fujiwara, James Yamaguchi, Tai Ninomura, Tad Ueda, Tosh Funsai, Hisako Nakamura, and the Misses Kay Yokoyama, Amy Taniguchi, Yoshiko Taniguchi, Kay Shigihara, and Yoshiko Deguchi.

SURPRISE SHOWER...Mobile Service's girls' bowling team gave a surprise miscellaneous shower for Miss Chikie Maruhashi, bride-elect of Mr. Tosh Sumimoto, last Friday in Gyokko Ken Cafe. Each girl had a gardenia corsage, and the honored guest wore an orchid.

Attending the affair were Mrs. Mary Hirata, Mrs. Aki Higashi, and the Misses Kay Iga, Anna Nagai and Peggy Tanaka.

FIVE CANDLES...With five little candles on each cake, Janice Nakamura and Janet Hoshide celebrated their fifth birthday together at a party held at the Broadway nursery school last Thursday, June 3.

Ice cream, cake and candy were enjoyed by the nursery school children.

Suzuki to Give Last Sermon

The Rev. Lester Suzuki will give his last sermon this Sunday in the Japanese Methodist church. He, his wife and three children are planning to leave next Tuesday for Berkeley, Calif., from where they will stop over in Denver, Colo., before heading for Omaha, Neb.

Reverend Suzuki will preach at the 11 a.m. young people's service Sunday. He also will be guest at a farewell party from 8 p.m. Friday in the local church.

Frank's Jewelry

617 Jackson St. EL. 3377

FRANK Y. KITAMOTO

HOTPOINT HOSTESS MODEL RB 28 \$249.75

IMMEDIATE DELIVERY

Frank's Jewelry

617 Jackson St. EL. 3377

FRANK Y. KITAMOTO

HOTPOINT HOSTESS MODEL RB 28 \$249.75

IMMEDIATE DELIVERY

Frank's Jewelry

617 Jackson St. EL. 3377

FRANK Y. KITAMOTO

HOTPOINT HOSTESS MODEL RB 28 \$249.75

IMMEDIATE DELIVERY

Frank's Jewelry

617 Jackson St. EL. 3377

FRANK Y. KITAMOTO

HOTPOINT HOSTESS MODEL RB 28 \$249.75

IMMEDIATE DELIVERY

Frank's Jewelry

617 Jackson St. EL. 3377

FRANK Y. KITAMOTO

HOTPOINT HOSTESS MODEL RB 28 \$249.75

IMMEDIATE DELIVERY

Frank's Jewelry

617 Jackson St. EL. 3377

FRANK Y. KITAMOTO

HOTPOINT HOSTESS MODEL RB 28 \$249.75

IMMEDIATE DELIVERY

Frank's Jewelry

617 Jackson St. EL. 3377

FRANK Y. KITAMOTO

HOTPOINT HOSTESS MODEL RB 28 \$249.75

IMMEDIATE DELIVERY

Frank's Jewelry

617 Jackson St. EL. 3377

FRANK Y. KITAMOTO

HOTPOINT HOSTESS MODEL RB 28 \$249.75

IMMEDIATE DELIVERY

Frank's Jewelry

617 Jackson St. EL. 3377

FRANK Y. KITAMOTO

HOTPOINT HOSTESS MODEL RB 28 \$249.75

IMMEDIATE DELIVERY

## Nisei Selected Co-Salutatorian

FIFE, June 9—Dorothy Fujita, daughter of Mr. and Mrs. Frank Fujita of Fife, shared co-salutatorian honors with Wayne Gunderson at the thirty-third commencement exercises of Fife high school last May 28.

Miss Fujita, who received a plaque award for extra-curricular activities, was on the high school annual staff and also in the Torch Honor Society.

Among other graduates, Mary Ueda and Bill Tanabe also won plaque awards. Amy Yamamoto and Tom Shimizu were the other Nisei graduates.

Elected to Head Lynx Boys' Club

Roland Kumasaka, 17-year-old junior who is known to his fellow students as "Soapy", was elected president of the Boys Club at Lincoln high school at recent elections.

The North Central Outlook carried a four-column picture of the students who will direct Lincoln activities next school year.

Bussei to Greet New Priest

A welcome dinner (Kangelkal) for the Rev. Shoko Masunaga, new Nisei preacher, will be held from 6:30 p.m. this Saturday, June 12, in the Seattle Buddhist temple.

All Shoyu-kai and Seinenkai members are asked to make their reservations by Friday, June 11, with their respective secretaries: Nobue Shimizu, MAin 8413, or Peggy Tanaka, MINor 0503.

The cost will be one dollar per plate.

Ralph S. Ochi Studio, PHOTOGRAPHERS

1325 E. Spruce St. Phone East 0903

Seattle 22, Wash.

## 'Panorama of Nature's Wrath'

(Continued from Page One) viewer then took off her coat and gave it to the Japanese mother.

The Vanport Japanese homeless has suffered from several cases of discrimination in housing.

One girl was told the room was rented. She started to walk down the stairs, and then returned to the landlady to advise her that it should be a nice idea if she took down the sign.

Other Japanese, although they identified themselves as flood victims, were frankly told by landlords that Orientals are not welcome.

Mrs. Marjorie Hughes, disaster case worker from Indianapolis, Ind., in the eastern area, said the Vanport flood was a major catastrophe in comparison to the Bradford, Pa., flood, the Coatesville, Ind., tornado, and the Monticello, Ky., tornado.

The J. K. Kida Co. graciously offered its annex space as JACL relief headquarters which were managed by Bill Oda and George Azumano. The JACL office was handled by Toshi Kuge, president, and his wife.

Kuge, JACL president, is a senior at University of Oregon Medical School. His JACL staff worked up to the early hours of morning the first few days to assist the evacuees.

Other volunteer helpers were Grace Tambara, Nellie Tsunoda, Mrs. Binky Mar, Mary Naito, Mabel Taniguchi, Masako Inagaki, Fumi Inukai, Sadako Tsujimura, Shig Hongo, Mary Furusho, Yoko Ishikawa, Haji Akiyama, Fumi Sakai (Vanport), Shiz Inatsu, Tom Sono, Frances Moriyasu, Mabel Matsubu, Flo Anazawa, Henry Irinaga, Kiyo Yamamoto, Ted and Hiram Hachiya, Kimi Tambara, May Abe, Shig Sakamoto, Taka Iwasaki, Sumi Shintani, Mrs. Helen Hachiya, Flo Sakamoto, Mrs. Mary Itami, Reyko Miura, Tamae Yamamoto, Mary Morioka, Hide Tomita, Rufus Murakami.

And still others were Mr. Tamiyasu, G. Hara, Mr. Yamada, Mrs. Terakawa, Dr. Nakata, Mrs. Tanida, the Fujinkai, the Esquire club, the Rev. F. Hayashi, the Rev. Arakawa, the Rev. G. Y. Kimura, the Rev. Hirayama, the Rev. Okayama, Mr. Haragami, Mr. Oyama, Mr. Tamiyasu.

Food Aid Pours Into Portland

At the last official count, fifty-four persons were still unaccounted for in the Vanport flood of May 30.

PORTLAND, Oreg., June 9—Food contributions toward Vanport's Japanese flood victims were released today by the local JACL chapter as follows:

Mrs. M. Shoji and George (Portland)—five cases of shoyu.

Modern Food Products Co. (Los Angeles)—three cases of shoyu, five cases of candy, five cases of noodles, six cases of dried prunes (umeboshi), two cases of canned tempura, one case of Shirayuki.

Shows Shoyu Brewing Corp. (Glendale, Ariz.)—five cases of Mausho shoyu.

S. Okazaki (Modoc Point, Oreg.)—two cases of canned goods.

Sebastian Fish Co. (Astoria, Oreg.)—150 lbs. of Ling cod.

Jim Sumida (Astoria)—eight cases of smoke smelt.

Williams Ave. Grocery (Portland)—two sacks of rice.

T & F Food Co. (Portland)—three sacks of rice, three gallons of shoyu, five lbs. of miso.

Y. Iwashita (Portland)—10 lbs. of noodles.

Roy Akiyama (Portland)—104 leopots (one for each family).

WEDDA & CO.

WHOLESALE GROCERS

SEnech 2196

800 6th Ave S.

Seattle 4, Wash.

# no other washer

## is like the Westinghouse Laundromat

### here's why

## but prove it before you buy

**CLEANER WASHES.** Laundromat's exclusive, patented washing action is an improvement over all known washing methods. It gets clothes clean safely. It triple rinses, spins them practically dry.

**NO BOLTING TO THE FLOOR.** Laundromat's Buoyant Power Suspension absorbs vibration, eliminates bolting. Easy to install, easy to move.

**TRANSMISSION GUARANTEED FOR FIVE YEARS** The Heart of the Laundromat, Sealed-in-Steel, lubricated for life, guaranteed for five years after year of manufacture against manufacturing defects.

**LET US WASH A LOAD OF YOUR SOILED CLOTHES IN THE WESTINGHOUSE LAUNDROMAT** Then you'll know why users say the Laundromat does more, and does it better, than any automatic washer made. You'll prove its advantages, with your own clothes, before you buy!

**ACCEPT OUR FREE OFFER . . . CALL US TODAY** Let us wash a load of your soiled clothes in a Laundromat installed in our store. We'll make the appointment, pick up your soiled clothes, wash them in the Laundromat while you watch. You'll see, with your own eyes, just what the Laundromat will do for you. Call us today.

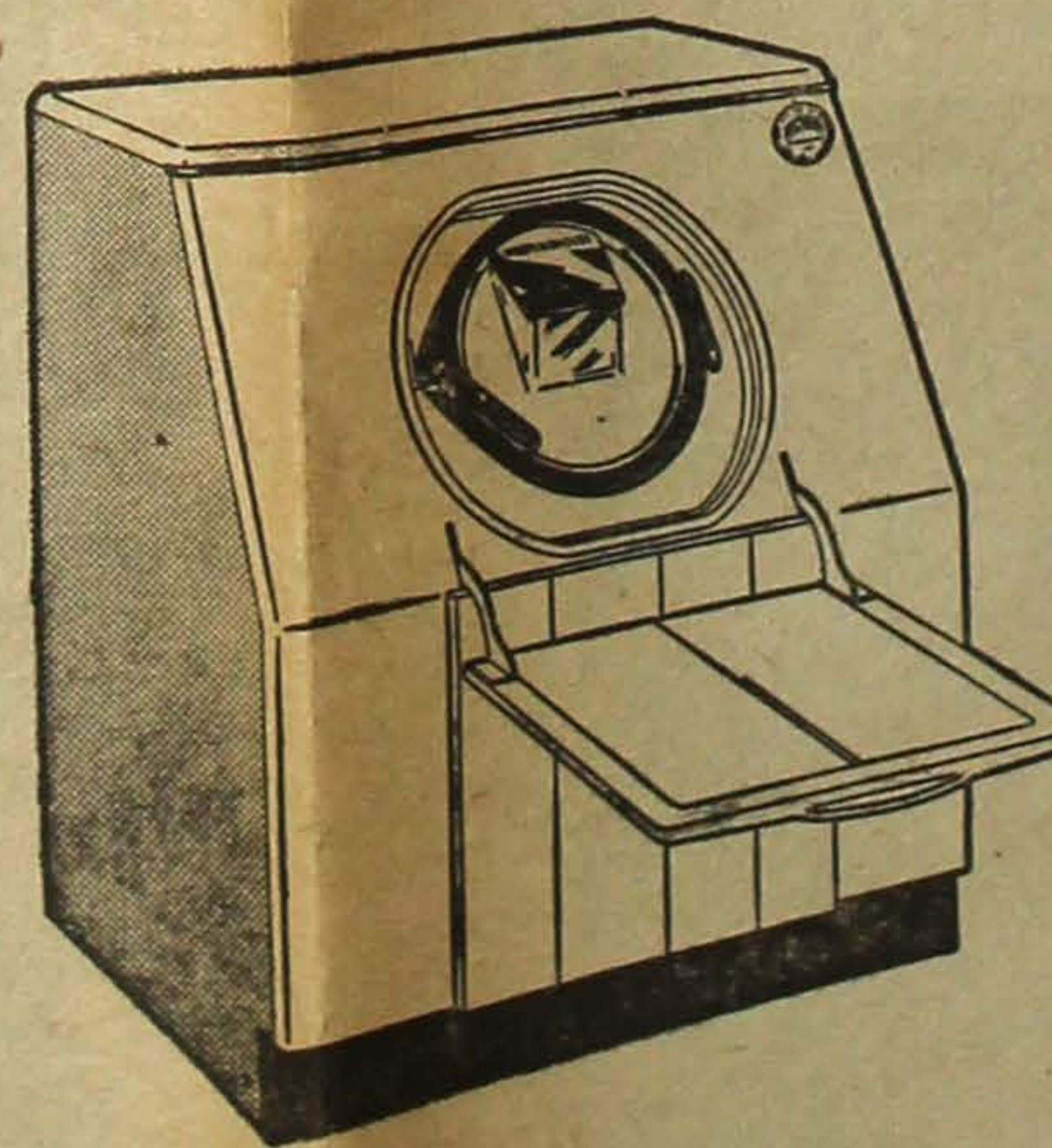

## CHIHARA JEWELRY

612 Jackson St.

Seattle, Wash

MAin 2275

## Fife Leads Northwest Times Teams

(Continued from Page Three) having a thumping time at the plate, punching out twelve hits, four of which were for extra bases.

### SAVOYS (16)

	AB	R	H
Kodama, lf	3	2	0
Nakata, 2b	4	3	3
Asaba, cf	4	2	1
Kiyo Yoshinaka, 1b	5	2	0
Inouye, ss	5	1	1
Hoshiwara, 3b	5	1	2
Ken Yoshinaka, rf	3	1	1
Shibata, c	1	0	0
Shibuya, p, c	4	2	2
Katayama, p*	4	1	1
Okamura, rf**	1	1	1

\*batted for Shibata in fourth.

\*\*batted for Ken Yoshinaka in eighth.

### LOTUS ASHURAS (9)

	R	H	E
I. Nishimura, ss	2	1	0
Furuta, 2b, ss	5	2	3
Suto, lf	5	1	1
Mamiya, rf, 2b	4	1	0
B. Deguchi, cf	5	1	1
Ichikawa, 3b, rf, 2b	3	1	1
Kawada, 1b	3	1	1
Shimizu, 1b*	1	0	0
Minato, c	4	1	2
Kubo, c**	0	0	0
S. Akada, p	3	0	1
Aoyama, 3b	2	0	1
Mano, 2b	1	0	0

\*batted for Kawada in ninth.

\*\*batted for Minato in ninth.

### TRAVELERS WHIP RISSHO IN SLUGGING BEE, 17-10

Paced by the big bats of Ted Shinoda, Junks Kurose, Konk Take-

## Urges Payments

A resolution asking Congress to appropriate funds to repay all families for their losses in the Columbia River floods was passed unanimously this week by first congressional district members of the state board of the Progressive Party of Washington.

Creation of an over-all Columbia Valley Authority to prevent recurrence of flood disasters was also recommended.

## Gyokko-Ken Cafe

508-510 Main St.  
Seattle 4, Wash.

**Golden Pheasant Cafe**  
Best Chinese Food  
in Town  
SEneca 9145 307 Sixth Ave. S.

### 19-Unit Brick

All 2, 3, and 4 room apts. with private bath. Close to bus and fine shopping district. Auto. oil, circulating H.W. heat. Nets over \$8,000. For sale now approximately 5 times gross. Call Mr. Sellon, MA. 2848 or ME. 2506 evenings.

## VERN COLE RLTY.

823-3rd Ave. MA. 2848  
(Cor. of Marion)

## TASHIRO HARDWARE CO.

109-113 Prefontaine Pl.  
Seattle, Wash.  
MA. 8452