

Help Oregon's  
Flood Victims

# The Northwest Times

U. S. POSTAGE  
Sec. 562, P.L. & R.  
**PAID**  
Permit No. 5164

VOL. 2, NO. 59 Phone: SENECA 5594 SEATTLE 4, WASHINGTON 304 Main Street WEDNESDAY, July 14, 1948

## N. W. BUDDHIST S.S. TEACHERS BOOK TWO-DAY CONFERENCE IN SEATTLE, STARTING SATURDAY

Northwest Buddhist Sunday School Teachers' League will assemble in Seattle for a two-day conference this Saturday, July 17, and Sunday, July 18.

The program follows:

**SATURDAY, July 17**  
6:30 p.m.—Welcome dinner by Lotus Seinenka cabinet and Sunday School teachers with Yoshio Imanishi as chairman and Sachi Yasui and Fusae Masumoto as food co-chairman. Meeting with Teddy Tomita as chairman and Nobue Shimizu as temporary secretary.

**SUNDAY, July 18**  
10 a.m.—Sunday School services with Lily Morinaga as chairman and Etsuko Ichikawa as organist.  
11 a.m.—YBA English service. Yasuko Ota, organist.  
12 noon—Luncheon with Nobue Shimizu as chairman, assisted by Shizue Muramoto.  
1 p.m.—Meeting with Teddy Tomita as chairman.  
Shigeto Ishikawa and Kaz Yokoyama will take charge of transportation.

The public is invited to attend all services.

## Nishimura Chosen Buddhist Head

CHICAGO, ILL., July 14—Tosh Nishimura, former Seattle resident, recently was installed as chairman of the Board of Directors of the Midwest Buddhist Church.

Two other ex-Seattlites also were named to the board. Kats Suzuki was chosen vice chairman, and Tak Hirai, men's athletic chairman.

Each mind is pressed, and open every ear, to hear new tidings, though they no way joy us.

## Tanabe Resigns JACL Position

SALT LAKE CITY, Utah, July 14—The resignation of Eiji Tanabe as Pacific Southwest Regional JACL Director was announced this week "with regret" by Acting National JACL Secretary Masao Sato. Tanabe's resignation took effect last June 30, but he consented to serve on a part time basis until July 15th.

Sam Ishikawa of the Eastern office will be shifted to the Los Angeles office and will serve until the 10th Biennial convention when more permanent adjustment will be made.

National President Hito Okada commented that "Eiji has rendered an invaluable service to the organization and to the people in a difficult situation" as he noted that many problems of adjustment had to be dealt with as the evacuees returned to the Southern California area.

President Okada further announced that Tanabe has accepted the chairmanship of the JACL National Committee on Issei Relations. Working with Tanabe on this committee will be Ken Sato and Ed Matsuda of Denver; Edwin Matsura, San Benito County Chapter; George Inagaki, Venice; Jean Otani and Jim Kamei of St. Louis; Rotu Ikeda and Mrs. Josie Ikeda of Seabrook; Manabu Yamada, Boise Valley; John Kubota, Tulare County; Tom Kadamoto, Arizona; Ben Terashima, Salt Lake City; Mrs. Yurino Starr, New York City; Roy Mizukami, Los Angeles; Roy Nakatani, Ogden; and Masuji Fujii of Eastbay Chapter.

Let him that would move the world, first move himself.—Socrates.

## President's Convention



PHILADELPHIA, PA.—(Soundphoto)—This general view of the thronged Convention hall was taken at the official opening of the GOP drive for the presidency. It will soon be duplicated by the Democrats.

## Tried For Treason



LOS ANGELES, CAL.—(Soundphoto)—With lowered head, Tomoya "Meatball" Kawakita enters federal courtroom here, where selection of a jury to try him on treason charges takes place. The California-born Japanese is accused of "giving aid and comfort" to Japan during the war, and of many acts of brutality against American prisoners in a camp at a Jap nickle mine where he was interpreter and foreman. The handcuffed prisoner claimed that he was a Japanese citizen, not American, and therefore cannot be charged with treason. It is believed to be the first treason trial in western history.

## CITY OF ROSES PAYS TRIBUTE TO GI DEAD

PORTLAND, Oreg., July 14—Tribute was paid to 15 local Nisei war-dead by 100 Issei and Nisei at the local JACL's annual Memorial Day services at the Japanese Rose City Cemetery last May 30. Charles Shimomura served as chairman. JACL's floral wreath honoring the war deads was placed by Dr. Nakata, JACL cemetery chairman. Gold Star mothers and the next of kin of the deceased were introduced.

The Rev. Kimura of Henjyoji who gave the invocation was assisted by the Rev. Hirayama, Nonko Kyo; the Rev. Arakawa, Nichiren; the Rev. Okayama, Buddhist; and the Rev. Hayashi, Epworth Methodist Church.

Speakers included Toshi Kuge, president JACL; George Marumoto, president Oregon Nisei Veterans; and Dr. Takeoka, Issei representative.

The Nisei war dead include Paul Hashimoto, Frank Hachiya, Jim Kokubu, Tom Kuge, George Masuoka, Roy Morihoro, Roy Naemura, Stanley Oba, Kasa Saito, Shin Sato, Tom Takemoto, George Yamaguchi, Alfred Nakata, Johnny Kyono and George Maeda.

## Hot Dog!



A beach picnic is always fun, and doubly so when someone like Virginia Mayo, starring in Samuel Goldwyn's "A Song is Born", is around. Of course, there's usually a photographer on hand to take a picture! In this one, Virginia has just unpacked the food and the paper napkins; and wisely holding a paper napkin around a hot dog, she prepares to enjoy it.

## Three Injured In Accident

WEISER, Idaho, July 14—Three Nisei were injured in an automobile collision last Fourth of July near Weiser Junction.

Injured were Dan Hinatsu, broken ribs and internal injuries; Yas Teramura, severe knee bruises, and Kaz Yamaguchi, Victor Hinatsu and George Takao escaped injuries but were treated for shock.

The accident occurred on the morning of the Fourth as Teramura was driving his automobile along a straight highway when an auto suddenly pulled out of the oncoming line of cars to pass another vehicle and collided head on with Teramura's auto.

## NEW MEN URGED TO SIGN UP FOR ALASKA CANNERY WORK; 700 TO 800 STILL NEEDED

With more than 700-800 workers still to be dispatched to Alaska for work in salmon canneries, Prudencio P. Mori, secretary of the Alaska Cannery Workers Union Local 7, urged new men to sign up immediately for clearance so that they will be eligible at the time of dispatching.

Mori emphasized that there are 14 more dispatching dates listed which will give new members a good chance to go up to Alaska this season.

The following dispatching dates were announced today by Local 7:

July 14—Orca, 9 a. m.  
July 16—Wards Cove, 9 a. m.

July 20—Wards Cove, fill in, 9 a. m.  
July 23—Craig, 9 a. m.  
July 26—Tyee, 9 a. m.; Waterfall, 10:30 a. m.; Hawk Inlet, 2 p. m.;  
July 28—Chatham, 9 a. m.; Hidden Inlet, 11 a. m.; Hood Bay, 3 p. m.  
July 29—Ketchikan (New England), 9 a. m.; Wrangell, 1 p. m.  
July 30—Sunny Point, 9 a. m.

New men are to report to the secretary's window in the top floor of Local 7 union hall, 221 2nd Ave., for clearance cards, Mori explained. The dispatching will be completed at 110 Cherry street.

For those in the Portland area, two dispatching schedules were announced, both on Tuesday, July 27. Those going to Kasaan will be dispatched from 9 a. m., and Ketchikan (Fidalgo) from 1 p. m. The union hall is located at 310 N.W. Everett, Portland.

## Civic Unity Group Moves Offices

Office of the Seattle Civic Unity Committee, a Red Feather service of the Seattle-King County Community Chest, has been moved from the Second and Cherry Building to 417 E. Pine St., Henry Elliott, committee president, announced yesterday (Tuesday). New telephone number is MInor 2727.

Reason for the move, according to Elliott, is to prove a more centralized location and more convenient parking for Seattle and King County residents who visit the office for information and advice.

"Seattle is becoming increasingly important as a world port," Elliott said. "There are a great number of foreign students at the University and they, as well as all other Seattle residents, have found the facilities offered by our organization of vital importance."

Elliott pointed out that the Committee has speakers and films available to organizations who wish to use them.

The Civic Unity Committee was established in 1944 by Mayor William F. Devin to aid in lessening racial tensions in the Seattle area. It became one of the Community Chest's Red Feather agencies last year. Services provided by the organization consist of establishing a central clearing house for all organizations and committees working on problems involving minority groups; maintaining up-to-date files with factual information regarding minority groups in Seattle; studying specific incidents of discriminatory practices, and carrying out a community educational program working closely with Seattle Public Schools, the University of Washington, government agencies and city government and civic organizations.

Mrs. Irene Miller is executive secretary of the committee.

## Sees Large Pack At Bristol Bay

Since this is the cycle year of the famed Bristol Bay red salmon run, George Keloz, supervisor of the United States Fish & Wildlife Service in Alaska, predicted that this year's pack will probably be one of the area's largest.

The biggest red salmon pack in history was in 1938, and another big run occurred in 1943. The red salmon run comes in five-year cycles, which will make this year the year of another big run.

"The cannery workers strike threat before the start of the season slowed cannery preparations and may cause the total pack to be slightly lower than the excellent run would indicate," Keloz said.

You will find it less easy to uproot faults, than to choke them by gaining virtues.—Ruskin.

## OPENING SPECIAL SALE

Westinghouse Radio-Combination	Was \$111.00	Special \$ 74.50	UP
Westinghouse Radio-Combination Console	Was \$264.00	Special 174.50	
Westinghouse Battery Set		19.00	UP
Westinghouse Electric Range		174.50	
Steam Iron Famous Steamomatic		14.00	
Weiss Pinking Shears		7.50	UP

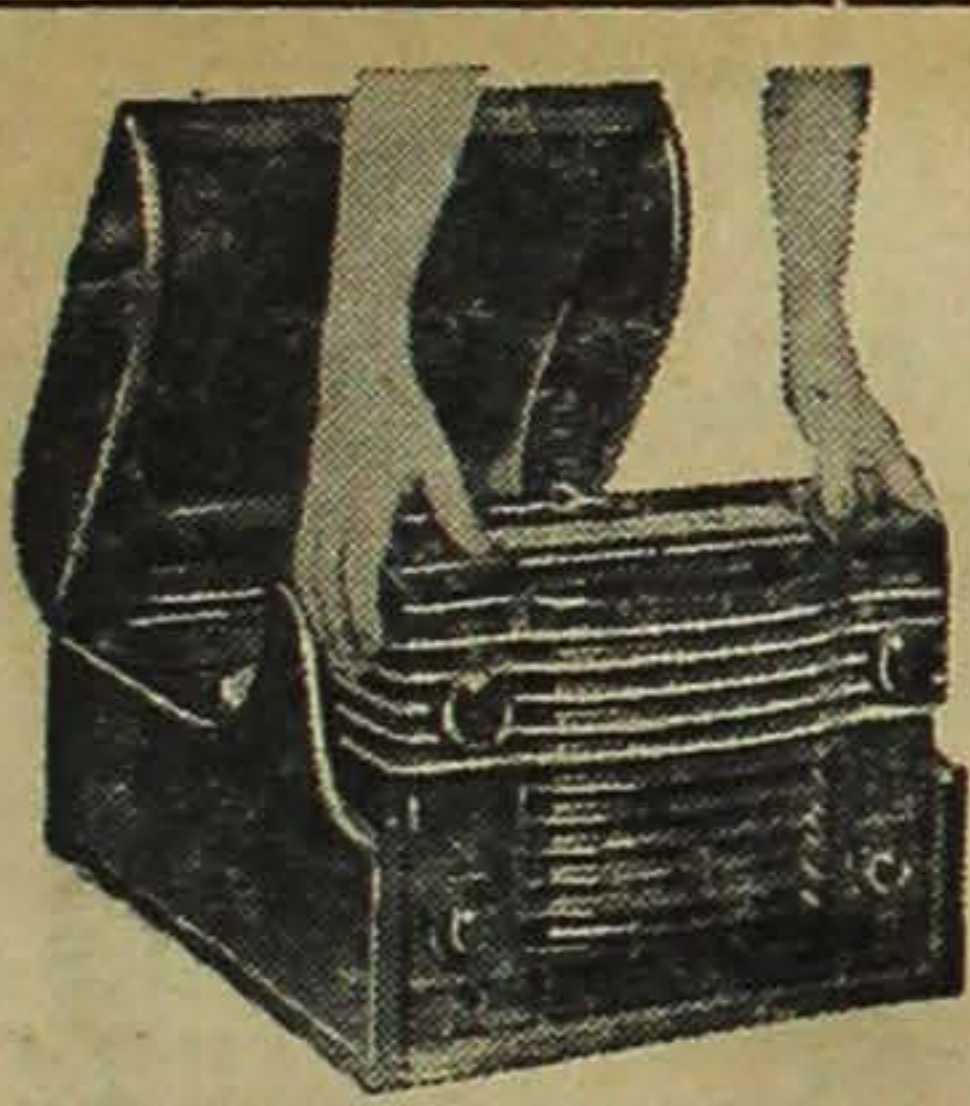

THE REVOLUTIONARY  
New  
WESTINGHOUSE  
DUO  
SPECIAL \$74.50

It's here! Come in and see it!  
THE NEW  
**R** ROYAL PORTABLE.  
with FINGER FORM KEYS!  
designed to cradle your finger-tips!



### Royal Typewriter Smith-Corona

\$10.00 Down ..... A Year To Pay

WESTINGHOUSE	\$229.00 UP
NORGE	197.00 UP

### WESTINGHOUSE MADE "Automatic Washer"

\$50.00 Down ..... A Year To Pay  
5 Years Guarantee  
Free Washing To Prove

## NORGE WASHING MACHINE.....\$134.50

"If It's Appliances, We Have It."

CHIARA APPLIANCE CO.  
CHIARA JEWELRY CO.

612-614 Jackson St.

Phone: Main 2275

Every house needs Westinghouse

## Obituaries

**RISUKE TAKENAGA**  
Risuke Takenaga, 59, of 1332-14th Ave. S., Seattle, died last July 10 in his home.

Wake services will be Thursday, July 15, with the final rites set for 7:30 p.m., Friday, July 16, in the Seattle Buddhist temple. Cremation rites will be held in Butte's Committal Room. The Rev. T. Ichikawa will officiate.

Only survivor in this country is a sister, Mrs. Shina Iwai of Seattle. The only other survivor is a brother, Tsunejiro Hayakawa in Japan.

Arrangements were made through Susumi-Butterworth Funeral Service.

**MRS. TOKU YAMADA**  
Mrs. Toku Yamada, 69, of 921 Lane St., Seattle, died Monday night, July 12 in Swedish hospital.

Announcement of funeral arrangements will be made later by Susumi-Butterworth Funeral Service.

**YOSHIO HAYAMI**  
Yoshio Hayami, 52, of 1403 E. Spruce, died early Tuesday morning, July 13, in Providence hospital.

Susumi-Butterworth Funeral Service will make funeral arrangements.

**SHICHIJURO SATO**  
Shichijuro Sato, 60, of Carnation, Wash., died July 8 in Providence hospital after a short confinement.

Mr. Sato came to this country more than forty years ago, working ever since that time in the dairy business. At the time of his death, he was the owner of a dairy farm in Carnation where he first began

to work.

Funeral services were held at 8 p.m., Tuesday, July 13, in Butterworth's Chapel of Memories, with graveside services at 10 a.m., Wednesday, July 14, in Kirkland's Restful Haven cemetery. The Rev. Emery E. Andrews officiated. The funeral cortege formed at 9 a.m. at Butterworth's.

Honorary pallbearers were Mr. Fumai, William Funk, Ed Haines, Col. Ward Roney, and B. Shighara. Active pallbearers were W. J. Adair, Arthur Bergsma, Henry Hamilton, S. Kashiwagi, K. Kumasaka, D. Kusakabe, M. Noji and K. Saito.

Surviving are three sons, Wilson, Sidney and Mitsuo; four daughters, Hatsuko, Eyoko, Yoshiko, all of Carnation, and Mrs. Mariko Hinatsu of Fruitland, Idaho. There also are two grand-daughters.

Arrangements were made by the Susumi-Butterworth Funeral Service.

## Classified Ads

**INTELLIGENT GIRL WANTED**—Handle telephone, general office work. Must have good personality. Yuen Lui Studio, 419 7th Ave. S.

**FOR SALE**—Cabinet grand piano in perfect condition. CA. 8209.

**FOR SALE**—As a whole or separately. Fine business, apartment or industrial corner 14th and Columbia. 64 feet by 120 feet. Now has 7-room house, 10-room house, and grocery store. Inquire 807 14th Ave.

**WANTED: Married couple or 2 women** for general housework and cooking. No laundry. Live in 3 rooms living quarters with board. High wages. Near Tacoma and close to transportation. For further information call Matsumura, EL. 5157, or RA. 7882.

**WANTED: Girl for grocery clerk.** Full time. SE. 9389

**TO RENT: 30 acres for 1948.** 1 1/2 miles from Moses Lake, Wash. Now in crop grapes, mint strawberries, potatoes, onions, etc. Prefer a good Japanese farmer. F. B. Baughman, Box 41, Moses Lake, Wash.

**RETOUCHER AND COLORIST WANTED**—With or without experience. Yuen Lui Studio, 419 7th Ave. S.

**TYPEWRITERS FOR SALE: New portables**—Royal, Underwood, Remington, Smith Corona. Also used typewriters guaranteed. Call Mac Kaneko, CA. 8363.

## 12 Beautiful Sanctioned Alleys

Keep in Form  
For the Fall Season

### MAIN BOWLING ALLEY

The MAIN Place to Bowl!  
306 Main St. MAIn 9399





# The Social Wheel

**N. Y. GUEST...** Miss Hisayo Morinaga of New York City, formerly of Wapato, Wash., was the guest of her sister and brother in law, Mr. and Mrs. Minoru Aoki, this past week. She and Mrs. Aoki have gone to visit their parents in Vale, Oreg.

**VISIT FRIENDS...** Miss Chizu Okazaki, formerly of Seattle but now of San Francisco, Calif., is visiting friends here.

**CHICAGOAN HERE...** Miss Stella Yoroza of Chicago, Ill., is visiting her brother and sister in law, Mr. and Mrs. William Yoroza. Miss Yoroza is formerly of Seattle.

**ENGAGEMENT TOLD...** TACOMA, Wash., July 14 — Engagement of Miss Lucy Fukui, daughter of Mr. and Mrs. S. Fukui of Tacoma to Mr. Hideo Yamamoto of Fife was announced at a dinner held last Friday night at Crawford's.

Among guests present were the Mesdames Michiko Mizumoto, Mary

Nakagawara, Toyoko Nakagawara, Tomiko Nakashima, and the Misses Yoshiko Deguchi, Kimi Fujimoto, Miki Fukui, Sue Hamaguchi, Violet Imada and Fumi Takahashi. No wedding date has been set.

**ENGAGEMENT TOLD...** DETROIT, Mich., July 14 — Mr. and Mrs. Joseph K. Shimizu of Detroit, Mich., has announced the engagement of their daughter, Catherine Echiko, to Mr. Ben Yutaka Ishioka, son of Mr. and Mrs. Masajiro Ishioka.

The couple, natives of Washington state, plan to be married in the fall.

## Methodist WSCS Will Assemble

The July meeting of the WSCS of the Methodist Church will be held on Friday, July 16, in the home of Yae Yoroza, 13335 32nd Ave. Mrs. Hatsu Yoroza will teach flower arrangement at that meeting so members are reminded to bring their own flowers, vases, and kenzan. Those expecting to go are asked to contact either Miyo Yamamoto or Hideo Shimomura by July 13 for transportation.



## Art of Making Box Lunches To be Taught in Portland

**By MARY MINAMOTO**  
PORTLAND, Oreg., July 14—Portland JACL's Japanese cooking classes, in accepting the task of preparing lunches for a Community-wide outing to be held either the last Sunday in July or the Sunday following, have asked Mrs. Roy Akiyama to teach the art of making box lunches consisting of onshime and omusubi at their next weeks classes, July 12 and 14. Mr. Kawahara will give lessons on the preparation of tempura the following week.

The cooking class began last May 17 with Mrs. Terakawa as chairman. Local Issei professionals and others known for their special Japanese delicacies have been asked to offer voluntary services in conducting classes twice weekly, Monday and Wednesday. There is a ten dollar registration fee to cover expenses. Thus far, the following have generously contributed their time in conducting the classes: Mrs.

Roy Akiyama on the cutting method of sea bass sashimi and the preparation of umane; Mr. Kiso, originator of sukuyaki, on sukuyaki, masu shinyaki, neta of squid and green onion, and sunomono of smelt and cucumber; Mrs. Yamasaki on ebizushi and makizushi; Mrs. K. Uyesugi on sabazushi and smelt zushi, Mrs. Taniguchi on pork and beef teriyaki; Mrs. Maeda on barazushi and kitsunezushi. Among those enrolled in the classes are the Misses Terry Yumibe, Miyuki Miura, Nobuko Ochi-ai, Mary Minamoto, Yoko Hishikawa, Yasuko Miyoshi, Sumi Shintani, Masako Inagaki, Mickie Nakata, Helen Kinoshita, Florence Anazawa, Yoneko Inuzuka, and the Mesdames Sumi Murakami, Helen Hachiya, Mary Itami, Harue Okazaki, Mary Naito, Olive Tanaka and Mieso Iwata.

## Portland Keglers To Dance July 17

PORTLAND, Oreg., July 14—Oregon Nisei Bowling League of Portland will sponsor a sports dance on Saturday, July 17, at the Grand hall. Co-Chairmen will be Tom Sono and Frank Morishita. The public is invited to attend.

**Ralph S. Ochi Studio,**  
PHOTOGRAPHERS  
1325 E. Spruce St.  
Phone East 0903  
Seattle 22, Wash.

Auto, Fire, Liability  
**INSURANCE**  
John Ogishima George Yuasa  
318-6th Ave. So. So. 311 Conklin  
MAin 5156 Lakeview 1148  
Seattle, Wash. Spokane, Wash.

**Maneki**  
Sukiyaki  
Tempura  
Private Parties  
MAin 9723 304 6th Ave. So.

**International Realty**  
Real Estate and Insurance  
Business Opportunities  
Notary Public  
James. M. Matsuka  
659 Jackson St. MA. 1522  
Seattle 4, Wash.

**Frighidaire Electric Range**  
Come in! See the New 1948  
It's beautiful in design, far advanced in improvements and new conveniences. See how Frighidaire really makes all cooking Carefree Cooking.

- Extra-large porcelain oven.
- Radianttube 5-speed cooking unit.
- Cook-Master oven clock control.
- Double-Duty Thermizer cooker.
- Waist-high, smokeless type broiler.
- All-porcelain inside and out.

and many, many others

Model RK-10 \$199.75  
Model RK-20 229.75  
Model RK-40 269.75  
Model RK-60 299.75

**Hikida Furniture**  
818-20 Jackson St. ELiot 2935  
Res. MINor 0148

# Church Notices

**BAPTIST**  
9:45 a.m.—Sunday School.  
10 a.m.—Issei worship service.  
11:15 a.m.—Nisei worship service. Lightlighters in charge.  
7:30 pm.—BYF.  
Okazaki classes from 8 to 9 p.m. on Mondays.

**BUDDHIST**  
10:00 a.m.—Kindergarten Class.  
11:00 a.m.—Young People Service.

**CONGREGATIONAL**  
10 a.m.—Sunday School for nursery, beginners, kindergarten, primary, junior and intermediate.  
10 a.m.—Issei worship service.  
11 a.m.—Nisei worship service.

**MARYKNOLL**  
9 a.m. and 10:30 a.m.—Low Mass. Benediction will be held following 10:30 Mass.

**METHODIST**  
10 a.m.—Sunday Church School. Helen May Smith, superintendent.  
10 a.m.—Japanese Service.  
11 a.m.—Nisei Service.

**NICHIREN BUDDHIST CHURCH**  
10 a.m.—Kindergarten children and juniors service.  
11 a.m.—Young people's service in English.  
7 p.m.—Japanese Service.

**PRESBYTERIAN**  
9:15 to 9:30 a.m.—Teacher's prayer service.  
9:30 to 10:45 a.m.—Sunday school for beginners, primaries, juniors and intermediates.

**ST. PETER'S**  
9 a.m.—Issei Holy Communion  
Rev. G. Shoji  
11 a.m.—Sunday School, Miss Gladys Gray.  
11 a.m.—Nisei Worship Service.  
7:30 p.m.—Fri-night YPF Meeting.

You cannot be buried in obscurity; you are exposed upon a grand theater to the view of the world. If your actions are upright and benevolent, be assured they will augment your power and happiness.  
—Cyrus

**IKEDA & CO.**  
WHOLESALE GROCERS  
SEneca 2196  
600 6th Ave. S.  
Seattle 4, Wash.

**Main Shokudo**  
All Kinds of Japanese Foods  
505 Main St. SE. 9429

**N. P. Hotel**  
306 6th Ave. S.  
Y. FUJII  
Phone MAin 3952

**Yesler Hardware & Plumbing Supplies**  
Kivoshi Yasui  
Bob Hikida  
1713-15 Yesler EA. 5660  
Seattle 44

**Motorola Car Radio**  
Complete Automotive Repairing  
Lubrication  
Gas—Oil—Accessories  
New Tires — New Batteries  
**7TH AVENUE SERVICE**  
701 Jackson St. EL. 9853 Seattle 4, Wash.  
Charles C. Toshi — Ted K. Imanaka — George Koyama

**TOKUDA DRUG**  
1724 Yesler GEORGE TOKUDA, Prop. CA. 3611  
Prescriptions carefully compounded by REGISTERED PHARMACISTS  
"Favorite Nisei Fountain"  
SERVING FAMOUS WELCOME GUEST ICE CREAM DRUGS ..... MAGAZINES ..... GREETING CARDS SUNDRIES

**Frank's Jewelry**  
617 Jackson St.  
Seattle, Wash. EL. 8377  
FRANK Y. KIAMIOTO

Prescriptions Carefully Compounded  
Phone MAin 6647  
**MAIN DRUG CO.**  
522 Main St. Seattle 4, Wash.

Complete Floral Service  
by JOHN FUKUYAMA

**University Flowers**  
and

**The Flower Shoppe**  
Call EV. 1560 or MA. 1467

On the Path  
to  
**Lifetime Foot Health**

• Foot ailments and injuries caused by misfitted shoes in early childhood can seldom be corrected in later years. Insure your child's future foot-health and comfort by using our X-Ray Fitting Service. This modern fitting aid permits you to see that your child's shoes fit correctly... that plant bones and tender muscles are not crowded and distorted... that your child's shoes promote normal, healthy development of the delicate foot structure. Bring the whole family in for an X-Ray Foot Examination... without cost... without obligation to buy.

**X-RAY SHOE FITTING**

**Tom Urakawa's TOKTOW SHOE STORE**  
826 Jackson St. Seattle, Wash.

**Shantv Inn Cafe**  
"WHERE FRIENDS MEET"  
110 12th Ave. OA. 9677

**TAKANO STUDIO**  
HENRY Y. MIYAKE  
668 Jackson St. Seattle 4, Wash.  
Phone MA. 8186 CA. 8952

**!SALE! WALLPAPER**  
More Than 50% off  
Come in and see them  
**JACKSON FURNITURE CO.**  
650 Jackson St. SEneca 0465  
Seattle, Wash.

WHEN YOU WANT  
•DIAMONDS  
•WATCHES  
•SILVERWARE  
IT WILL PAY YOU  
To Call  
**SAIBO FUJII**  
Bus. MA. 7670 Res. CA. 2517  
Personal Representative of  
**Friedlander & Sons**  
5TH AT PIKE  
WHERE YOU GET MORE VALUE FOR YOUR MONEY  
CONVENIENT CREDIT  
NO INTEREST  
A YEAR TO PAY

**No. 500 NORTH COAST**  
Importing Co. Supply Co.  
515 Maynard W. 27 Main Ave.  
Seattle 4, Wash. Spokane 8, Wash.  
Tel. EL. 4833 Tel. MA. 3715

**DISTRIBUTORS**  
SMITH 500 Blue Rose Rice  
DAIKOKU Brand Rice  
MARUSHO Shoya  
KOKUSUI Shoya  
TAKA Shoya  
SHIRAYUKI Ajinomoto  
HIME Uden

TRADE MARK REGISTERED  
**RICE MILL CO.**  
DEWITT, ARK.  
COATED RICE  
COATED WITH GLUCOSE AND TALC.  
REMOVE BY WASHING BEFORE COOKING  
100 LBS. NET



American Chick Sexing Ass'n School—Graduating Class, Fall of 1947

**ENJOY A BIG INCOME**  
BY LEARNING CHICK SEXING IN AMERICA'S LARGEST CHICK SEXING SCHOOL

Veterans: Learn Under the G.I. Bill of Rights.

Assures jobs to all graduates. You can earn from \$6.00 to \$12.00 an hour. Our graduates are located in every state from Maine to California, as well as in Europe and Latin America. ONLY Chick Sexing School in the United States operating EVERY YEAR since 1937.

Applications Now Being Accepted. Write Today For Full Particulars.

**AMERICAN CHICK SEXING ASS'N SCHOOL**  
S. John Nitta, President  
HOME OFFICE: DEPT E, LANSDALE, PENNSYLVANIA