

## NISEI HEROES TO BE BURIED IN WAR AREA

WASHINGTON, D. C., Jan. 12—Nisei war dead interred in new permanent military cemeteries in Europe will be buried near the very areas which their magnificent courage helped liberate from Nazi control.

One of several cemeteries in France will be at Epinal, a small community near the village of Bruyeres, scene of one of the most valiant campaigns of the 442nd Regimental Combat Team.

Smashing through to the rescue of the "Lost Texas Battalion," the 442nd liberated Bruyeres in their bloody but successful fight to free the Texans. This was one of the most costly battles of the war for the 442nd. More than 1,000 casualties were suffered by the Regiment.

Another cemetery will be located near Nettuno, in Italy, 32 miles south of Rome. Nettuno is on the Anzio beach where the 100th Battalion of the 442nd fought so brilliantly.

Another cemetery is six miles south of Florence, Italy. It is in the vicinity of the hard-fought campaigns of the Arno river, Po valley and Apennines.

The JACL Anti-Discrimination Committee office in Washington has been advised that Nisei who died in the extreme south of France will be reinterred at the Florence military cemetery.

## Groups Here Get Conclave Bid

Neighborhood House and the Jackson St. Community Council will be among scores of youth organizations which will send representatives to the first Youth Conference Tuesday, Feb. 22, in Eagleson Hall, the University of Washington YMCA-YWCA.

The conference, which is an outgrowth of the Sept. 1948 celebration of Youth Month—Saluting Young America, will be conducted under the auspices of the recreation division of the Council of Social Agencies. Theme for the prelay, which will be from 10 a. m. to 5 p. m., is "How Youth Can Build a Better Community."

The meeting will include sessions on what youth can do to improve recreation, housing, juvenile delinquency, inter-group relations and social agencies, according to co-chairmen Herb Reinelt, University of Washington student.

Mrs. W. H. Weaver, Jr., a member of the board of directors of the YWCA, Camp Fire Girls and the Ruth School for Girls, is adult chairman.

## Family of 7 Lives in Voting Booth

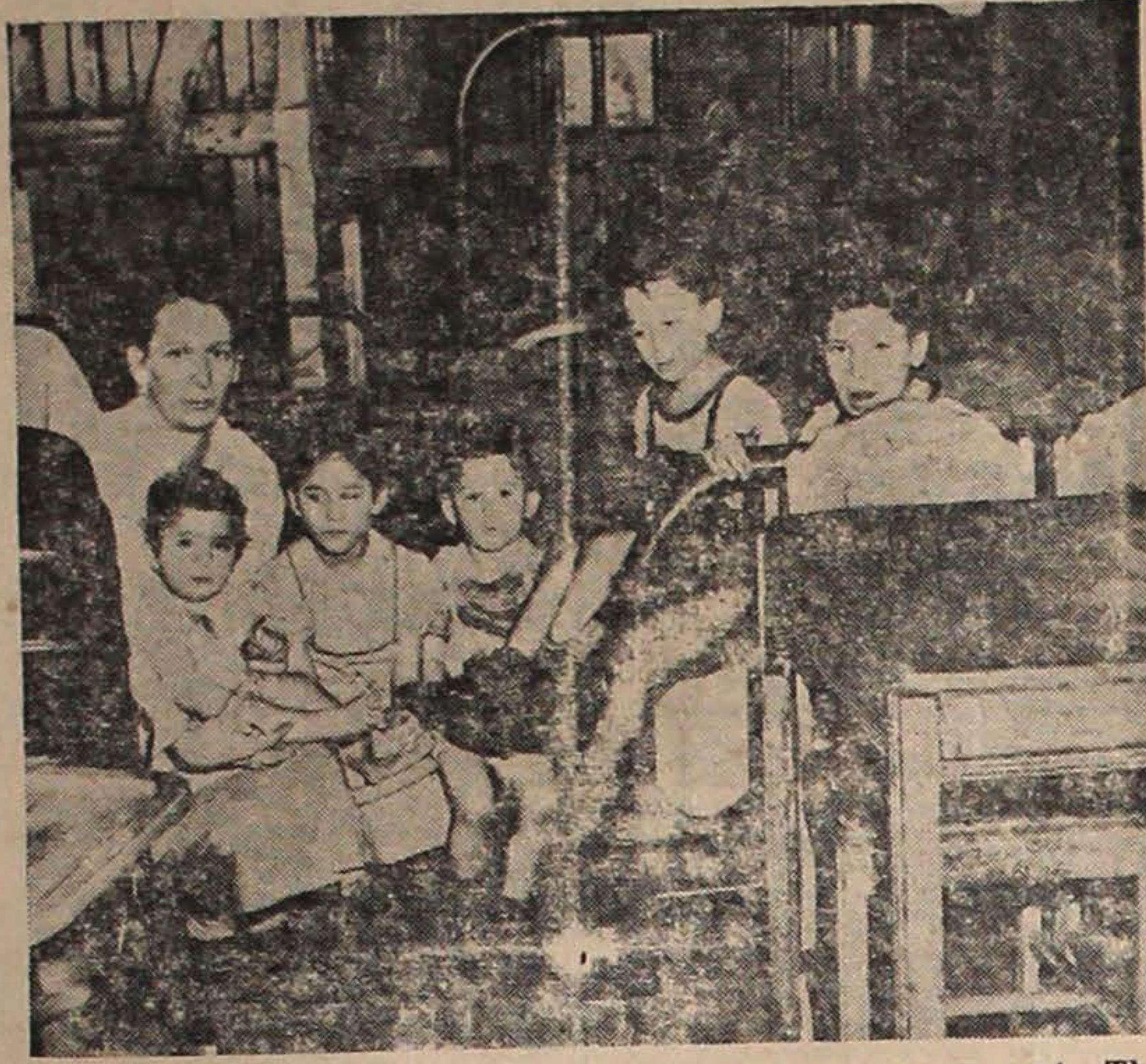

DETROIT, Mich., Jan. 12 (Soundphoto)—Mrs. Raymond Olle pictured with her five children living in a discarded voting booth which is, and has been their home since last July, although Mr. Olle is a \$60 a week factory worker

and could pay good rent. The Olle family is one of three families living in the discarded voting booths because they are unable to find anything at any price.

## Jackson St. Community People Asked To Name 'Man (or Woman) of the Year'

People of the Jackson St. community have been asked to submit nomination for the district's own "Man (or Woman) of the Year" award by the end of this month, according to an announcement by James M. Matsuoka, president of the Jackson Street Community Council.

The award, officially designated as the Chairman's Award for Outstanding Community Service, was given to the Council last year by Mrs. Lela Hall, first Community Council chairman, on the occasion of her retirement from that office. It was conferred last year on Lew G. Kay, Chinese business man and civic leader.

Any person who lives or works

within the Jackson St. area or who is a member of an organization identified with the district is eligible to receive it. Anyone in the district may nominate whoever he feels has made an outstanding contribution toward promoting health, welfare, civic improvement or human relations.

All that is necessary to submit a nomination is to write a letter or postcard to the Council at 414-5th Ave. So, naming the person you wish to nominate and stating why you think he or she deserves the honor. Nominations should be signed but the name of the person making the nomination will be kept confidential upon request. No petitions are necessary, and the recommendation of an individual will be given the same consideration as that of a group.

Selection of the award winner will be made from the nominations by a representative committee of five named by the Council's Board of Trustees. Presentation of the award will take place at the Council's annual meeting in April. The recipient will receive an engraved certificate and his name will be placed on the permanent plaque which hangs in the Council office.

"A few nominations have already been received," Matsuoka said, "but we feel sure that there are other people who have intended to suggest someone but just haven't done it as yet. Nominations must be post-marked not later than January 31 to be considered by the committee this year."

## PUYALLUP CL BOOKS SOCIAL, ELECTION FRI.

By MRS. ART YAMADA  
TACOMA, Wash., Jan. 12—Puyallup Valley Citizens' League will ring in the new year with a basket social and a dance this Friday, Jan. 14, in the Tacoma Buddhist temple.

Preceding the social-dance, an election of officers for the coming year will begin at 8 p. m. Present cabinet members are Kaz Yamane, president; Daichi Yoshioka (Fife), Dr. Kasuga (Tacoma) and Tad Sasaki (Sumner-Orting), vice presidents; Mrs. Amy Hashimoto, corresponding secretary; Miki Fukui, recording secretary; Tom Takemura and Kimi Fujimoto, social chairmen; and John Fujita, treasurer.

All girls are asked to bring baskets which will be auctioned off to the highest bidder at the social. The public is cordially invited to attend this affair.

## Snake River Picks Itami President

ONTARIO, Oreg., Jan. 12—Thomas T. Itami, president, was unanimously re-elected by the Snake River chapter of the Japanese American Citizens League to fulfill the term for 1949.

Others elected with Itami to fill the different offices are as follows: Vice president—Ted Nakamura. Treasurer—Thomas Iseri (re-elected).

Recording secretary—Mrs. Toshi-ko Ogura.

Corresponding secretary—Mrs. Yoneko Kanetomi.

Social chairmen—Sunshine Takami & Larry Saito.

Official delegate—George Sugai.

## House-to-House

TACOMA, Wash., Jan. 12—A house-to-house membership drive is now being launched by the Puyallup Valley Citizens' League in this area.



NEW YORK, N. Y., Jan. 12 (Soundphoto)—Alger Hiss, former employe of the U. S. State Department, is shown quite serene as he arrives at the Manhattan Federal Grand Jury, which is investigating communism and espionage. The investigation has been given added impetus with the discovery of a microfilm of top secrets in a pumpkin on the farm of Whitaker Chambers, and admitted former Communist.

## Dimes Campaign Opens Friday

With the March of Dimes scheduled to open this Friday, all telephone subscribers in this community will receive their March of Dimes cards within the next few days. Sam G. Lamping, county chairman, announced yesterday.

Appealing to recipients of the cards to increase their contributions this year if possible. Lamping said the soaring costs of hospital care and record number of patients in the care of the King County (Continued on Page 4)

## JACL Aide Notes Indignities Suffered by Many Nisei Despite Decided Change of Sentiment towards Us

(Editor's note: Following is a release from Joe Grant MASAOKA, regional JACL director of Northern California area, agent "Unfinished Business on Erasing Discrimination Toward Japanese Americans.")

By JOE GRANT MASAOKA  
Within the last three years the decline of discriminatory practices directed against Japanese Americans has been truly remarkable. The combination of individuals, organizations, press and radio focusing their pressure has substantially cleared away most anti-Nisei incidents. The difference between wartime hysteria and present sentiment toward Japanese Americans is like night and day.

Though much of bias and downgrading have been removed there are flare-ups of discrimination when democracy is short-circuited. The following check list indicates where shocks still hit Japanese Americans. If at these points the corrective power of goodwill is brought to bear these violations of fair and equal treatment will disappear. The force and moral suasion which organized public opinion can concentrate on unwholesome situations are most effective. Injustices which are continually challenged must give way eventually. Organizations such as the Japanese American Citizens League can be a spur to the American conscience.

The following are illustrations of disparity treatment:  
While these examples pertain to California, Nisei in many parts of the West suffer these same indignities:

**SOCIAL & RECREATIONAL**

1. Cemeteries and columbaria discriminate in either refusing desirable burial plots or locations or segregating burial sections.
2. Swimming pools deny admission to the public plunges.
3. The American Bowling Congress limits league play to members of the Caucasian race.
4. The alien sport fishing fee is \$25 as compared to a citizen's \$3 fee. Aliens "racially ineligible to citizenship" are frozen in the higher fee class.

**CIVIL SERVICE**

1. Height and weight requirements bar Nisei from jobs even when such physical measurements are not essential. Such positions are listed in the Federal Civil Service Handbook.
2. Loss of seniority due to arbitrary military evacuation from jobs is not recoverable.

**INSURANCE**

1. Not more than a few companies will write casualty insurance on the theory that in a jury trial the matter of race would be a prejudicial factor.
2. Some major life insurance companies will not write life insurance at term or standard rates on the theory that the Asiatic table of mortality experience requires boosted rates, although the applicant may be American-born.

**PROPERTY**

1. Title insurance companies are reluctant to issue policies making it difficult for property transfers, mortgaging, or applying for crop loans.

**BUSINESS**

1. Hotel leases are almost impossible to negotiate in desirable sections except at premium levels, and (Continued on Page Two)

## Classified Ads

WANTED: Experienced Japanese household couple or girl for general household work. Must live in 1104 Federal Ave., CA. 4459.

WANTED: Reliable woman to care for 3 children and do light housework. Live out. Call MA. 1846 after 5.

FOUND: Rhinestone bracelet at Risho Christmas eve dance. Owner call SE. 6295 and pay for this ad.

WANTED: Grocery clerk. Call SENECA 9389.

HELP WANTED: Two Japanese girls for hand sewing in drapery shop. 40-hour week. Drapery Shop, 2610 E. Madison.

WANTED: Reliable girl, general housework. Three in family. Modern home, excellent salary. CA. 5432.

## Take Advantage of Job Opportunities In This City, Minato Urges Nisei

By GEORGE MINATO

The end of the war found the returning Nisei worker in a different position on the labor market than before the war. The jobs the Nisei were able to land in their "new locations" were, in most instances, quite a contrast to those they had ever held.

Due to manpower shortage, opportunities ordinarily barred to us were open and unions barring us from membership were admitting us in order to collect dues.

Today, we find Nisei in great numbers in offices and plants that previously had refused to hire us. Boeing's, for example, has Nisei men and women spread throughout its enormous plant—from engineering department down to common labor.

Olympic Foundry possibly has the largest concentration of Nisei workers. In the spring of 1946, they all went out and stayed out in support.

(Editor's note: Opinions expressed by the writer are his own and not necessarily those of this newspaper.)

of the A. F. of L. Metal Trades Council strike in appropriate union manner.

Many Nisei women are employed in secretarial positions in the civil service field. In the private offices, they are not unfamiliar faces. The private employer, it may be added, has noticed the efficiency of these Nisei women, very much likely through his visits to government offices.

The Veterans Administration has a few Nisei ex-GI's and women on its staff.

The Nisei also have made gains in other fields such as gardening, commercial art, nursing and domestic work.

Yes, there are fields closed to us because of discrimination here but the same situation is true elsewhere in the country. Discrimination is not something one can tear down with a single legislative stroke; the understanding of all peoples, regardless of race, creed or color, is necessary.

The recent election of President Truman and the still more recent utterance of the President for a Civil Rights program give hope to the minority groups which seek equality in opportunities.

Since the war, the churches also have increased the tempo of their

work for tolerance. And labor organizations, both in the A. F. of L. and the C. I. O., have set up committees to fight discrimination in employment. Fair Employment Practices Acts are being pushed in many states and in the United States Congress.

This trend toward favorable acceptance of the Nisei and other minority groups did not come about accidentally; it was forced mainly through the valiant record of the Nisei GI and the untiring efforts of our numerous friends.

The Nisei should take advantage of gathering momentum for equality to all peoples by taking active steps to show our friends that we also will try to help ourselves in the betterment of our lot.

In the past, our friends have been asking about our lack of interest in the program to give us our birthright.

An A. F. of L. union executive once said that there were more than 300 persons of Japanese ancestry with membership books in his local and commented on the higher than average scholastic record they had attained. But, he said, they refuse to participate in union activities and shun expression from the floor.

This same union, in the fall of 1945, felt unfavorable towards some Japanese employees because they were reluctant to join in the organization of a hospital union. Addressing "All Trade Unions of Seattle and Vicinity", the union, in an open letter, made such remarks as these: "the management has threatened to use Japanese as scabs" and "Japanese have refused to join the union".

The International Association of Machinists, Local 751, which returned to work after a losing strike at Boeing's, noted a few non-union

members of Local 751, however, loyally supported the union strike.

Then Dave Beck, in his strike-busting role, organized workers behind the picket line into one of his locals, 451, Aeronautical Workers & Helpers, which accepted the Nisei who were employed during the strike. It seems ironical, indeed, that the picket-line crossing Nisei should join Beck's group and ignore the I.A.M. 751 which was one of the first international unions to lower the racial barrier. Beck has always enforced the race line in his unions.

To the 30 or more labor organizations, both A. F. of L. and C. I. O., supporting Local 751 during the Boeing strike, people working behind the picket lines were "scabs". To the unions, the word, "scab", leaves a bad taste in their mouths, to say the least.

If much more negative impressions are made upon these unions, they may some day wonder whether the slander against our first generation should not be applied against the second generation.

The leading role that labor groups play in the fight against discrimination in employment and bettering of working conditions, puts them down as one of our greatest allies.

We should not cross their picket lines; instead, we should join with them in their fight which is our fight.

We should join unions and take active steps to strengthen them, for only with the support of a strong labor movement can we expect to attain our goal for equal treatment.

## Contraband Bill Again Presented

WASHINGTON, D. C., Jan. 12—For the second time, Senator Pat McCarran, (D., Nev.) has introduced legislation to indemnify owners of contraband articles lost or damaged while held under custody of the Department of Justice or its agents.

He introduced the same bill in the Eightieth Congress. It was approved in the Senate during the final days of the session, but Congress adjourned before the House acted on the measure.

Curiously, the bill was introduced as S29 in the last session, and again has been assigned the same number, S29.

The bill has been sponsored by the JACL Anti-Discrimination Committee for the last two years.

## Use Your Telephone...



Call SENECA 5594 to advertise in THE NORTHWEST TIMES' classified advertisement section.

The cost is five cents per word insertion and the minimum charge is sixty cents.



## MAIN BOWLING ALLEY

The MAIN Place to Bowl!

306 Main St.

MA. 9399

Presents

## Its Third Annual Northwest Nisei Classic

Friday, Saturday, Sunday, Jan. 28-29-30

Entry fee: Men \$5 per event, Women \$3 per event

Estimated total cash prizes—\$1,400

Entry deadline: Sunday, January 23

## TOURNAMENT BALL (informal)

Sunday, Jan. 30

From 8:30 p.m. to 12 midnight.

At Trianon Ballroom

Everyone Welcomed

\$1.50 per person.

\$2.50 per couple.

## Nisei Calendar

JANUARY

SUN	MON	TUE	WED	THU	FRI	SAT
					1	
2	3	4	5	6	7	8
9	10	11	12	13	14	15
16	17	18	19	20	21	22
23	24	25	26	27	28	29

27—Skating party to be sponsored by Bellamis from 10:30 p.m. to 12:30 a.m. in Rollerland Skating Rink.  
29-30—Annual Northwest Nisei Classic in Main Bowl  
30—Northwest Nisei Classic dance in Trianon Ballroom.  
29—NVC Community Basketball league will sponsor a mixer from 8 p. m. to 12 midnight in the Seattle Buddhist auditorium to raise funds for an official scoreboard.

FEBRUARY

SUN	MON	TUE	WED	THU	FRI	SAT
						1
2	3	4	5	6	7	8
9	10	11	12	13	14	15
16	17	18	19	20	21	22
23	24	25	26	27	28	

18, 19 and 20—Tentative dates for Northwest Times' third annual Northwest Invitational Basketball Tournament.



# The Northwest Times

THE ONLY ALL-ENGLISH NISEI NEWSPAPER  
IN THE PACIFIC NORTHWEST

Established January 1, 1947

Published every Wednesday and Saturday of each week.  
Editorial offices at 304 Main St., Seattle 4, Wash. Phone  
SEneca 5594. Office hours: 9 a.m. to 6 p.m. daily except  
Sundays and holidays.

Editor & Publisher ..... Budd Fuked  
Associate Editor ..... Hideo Hoshido  
Art Editor ..... Tom Tsutakawa

### SPECIAL REPRESENTATIVES

TACOMA—Kimi Fujimoto  
1710 Fawcett Ave., Tacoma, Wash.  
PORTLAND—Tom Okasaki  
7404 N. Denver, Portland, Ore.  
SPOKANE—Norio Wakamatsu  
W. 325 Trent Ave., Spokane, Wash.  
Bus. MAIn 6712 Res. L-2382

Wapato—Mrs. Kara Kondo  
P. O. Box 816, Wapato, Wash.  
ONTARIO—Mrs. James Watanabe  
Rt. 1, Payette, Idaho  
PUYALLUP VALLEY—Mrs. Arthur  
Yamada  
P.O. Box 117, Milton, Wash.

Subscription Rates Classified Ads  
One month ..... \$ .75  
Six months ..... 4.25 Minimum charge ..... 60 cents  
One Year ..... 8.00 Per word insertion ..... 5 cents

## Today's Editorial:

### Lend a Hand with a Dime or Dollar

With more than 200 poliomyelitis patients under its care and costs higher than ever before, the King County Chapter of the National Foundation for Infantile Paralysis is facing one of the most crucial years in its history.

That is why the 1949 March of Dimes, the only source of revenue for the Foundation, is so important if all polio patients in King County are to continue to receive the high standard of care they have in the past.

When polio strikes with its paralytic force, often many years of hospitalization and treatment comprise the calendar of the disabled. Aside from the victim's pain and suffering, there is also the cold factual problem of doctor and hospital bills. Not one King County family in ten can afford to pay for the care of a case requiring a nominal hospital stay.

That's where your March of Dimes steps in to lighten the dark outlook. Besides financing research seeking the final answer of how to prevent and cure polio, March of Dimes funds are paying for the best available care and treatment of polio patients, whether they were stricken in 1948 or in years gone by. The King County Chapter also buys expensive equipment for our local hospitals when it is needed for care of patients.

By contributing to the March of Dimes you will help guarantee prompt and adequate aid to yourself and your neighbors should the disease attack. Every time you give a dime you lend a mighty, helping hand.

## Two Nisei Will Appear in Dance

The honor of appearing on the inaugural program for Friends of the Dance this Sunday evening, Jan. 16, in the Repertory Playhouse, falls to the Eleanor King Dance Co.

Two of the leading members are May Tsutsumoto, 1120 E. Spruce, and Martha Nishitani, 9730 Bothell Way. They will appear in two numbers, "Folk Suite" and "Ode to Freedom."

Miss Tsutsumoto will be a featured

artist at the March 20 concert, "Dance of the Pacific", which will close the first series of events arranged by the new organization.

Admission to all Friends of the Dance performances will be by membership card only. Among charter members are Marcia and Marie Sakamoto, 953 22nd Ave. Information regarding membership may be obtained by phoning the secretary at EAsT 4322.

**UNUSUAL FACTS ABOUT Water**

WHAT ARE GIRLS MADE OF?  
NOT ALL SUGAR & SPICE—THEY'RE 70% WATER!  
(HUMAN BRAINS ARE 90% WATER.)

WATER DRINKING PROMOTES EFFICIENCY

HERE THIRST QUENCHING ISN'T ENOUGH FOR PEAK EFFICIENCY!

ONE AUTO PLANT IN DETROIT PROVIDES ITS EMPLOYEES WITH 600 DRINKING WATER COOLERS.

A NEW DRINKING FOUNTAIN DESIGNED BY BICO, THE WORLD'S LARGEST MANUFACTURER OF ELECTRIC DRINKING WATER COOLERS.

WON'T SPURT... DOESN'T SPLASH... CAN'T BE SQUIRTED

## Notes Indignities Suffered by Nisei Despite Decided Change of Sentiment

(Continued from Page One)

other businesses find it difficult to make leases.

2. Reservations are at times not accepted by hotels if names are Japanese.

3. Licenses for certain trades which require a period of apprenticeship cannot be secured.

### UNIONS

1. It is apparently impossible to become apprentices as plumbers, electricians, carpenters.

2. It is charged to be impossible to join the plumbers, electricians, carpenters, mechanics unions.

### PUBLIC WELFARE

1. In California, the old-age pension is limited to citizens.

2. County welfare assistance has been available to those "racially ineligible to citizenship" and this aid is just a bit more than one-half of the old age pension.

### HOUSING

1. Under California Urban Redevelopment Act there are no alternatives or safeguards for the evicted racial minority residents.

2. In housing developments by private enterprises, racial minority members are barred.

### PROFESSIONS

1. The International Hair Stylists Association refuses contestants in coiffure styling competition.

2. Aliens "racially ineligible to citizenship" but otherwise qualified are barred by law from making a living from many professions.

### EDUCATION

1. In state universities aliens must pay a non-resident tuition fee. Aliens "racially ineligible to citizenship" are frozen in this category.

2. Scouts for industrial concerns scan honor graduates for employment but generally pass over racial minority members instead of stressing personal merits.

### EMPLOYMENT

1. Salesgirls, salesmen too seldom find opportunities for employment while the clerical departments of the same firm may be eager to employ workers of minority races.

### STATE LAWS

1. Settlements paid by Nisei defendants to abate alien land law proceedings should be made recoverable in view of the recent Oyama decision by the U. S. Supreme Court validating the rights of citizens in their properties.

2. Cleaners', laundries', realtors', insurance agents', and liquor licenses term nated by conditions due to evacuation should be reinstated irrespective of their past expiration while confined in W.R.A. centers.

### FEDERAL LAWS

1. Removal of racial restrictions upon naturalization would eliminate the onus of "racially ineligible to citizenship" from thousands of lawfully admitted Japanese who have been residents for more than a quarter-century in the United States. Naturalization would then be placed on the basis of individual qualifications, rather than race.

Concurrently, the removal of

"racially inadmissibility" would extend the uniform application of the national origins quota system to all nations, without discrimination.

2. Because Japanese are "racially inadmissible", Nisei servicemen married to Japanese girls could not bring their brides to the United States. If their wives were of Caucasian ancestry, they would not have been barred.

3. The military evacuation of any and all persons based on racial, political, or philosophical grounds is valid. The Japanese American evacuation was declared legal. To prevent arbitrary removal of others at some future time a federal law to insure such a civil right might be considered for enactment.

4. By every yardstick the Territory of Hawaii has earned the right to statehood. The large numbers of residents of Japanese ancestry should not be an excuse for denial of statehood.

5. During the exigencies of war, property of citizens and aliens of Japanese ancestry was vested by the Office of Alien Property. Interned aliens subsequently released or paroled should be permitted to file for return of their property. Citizen owners whose loyalty is attested should have their property returned under a presumption statute.

6. Either in the Treaty of Peace with Japan or by congressional enactment the property rights of citizens and permanent resident aliens in their assets located in Japan should be safeguarded as legitimate American interests, lest their impairment work hardships upon valid American citizens and residents.

How weak a thing is gentility, if it waxes virtue!—Fuller.

**William Y. Minibu**  
ATTORNEY & COUNSELOR  
122 Jackson Bldg.  
318 6th Ave. S.  
Phone MAIn 2519  
Res. PRospect 2306

**TORU SAKAHARA**  
Attorney-At-Law  
INSURANCE  
318-6th Ave. S. SE. 3220  
Seattle 4, Wash.

**MAIN FISH CO.**  
WHOLESALE  
Pier 49  
Foot of Washington St.  
Seattle 4, Wash.  
ELiot 0681

## Senate Receives End-Bias Measure

WASHINGTON, D. C., Jan. 12—A bill seeking to eliminate racial discrimination in American naturalization laws has been introduced in the Senate by Senator J. Howard McGrath, (D., R. I.), National Committee.

The bill (S136) is identical to a measure he introduced last year.

However, Senator McGrath advised the JACL Anti-Discrimination Committee he "introduced the bill to show my interest in the legislation"

He said "If and when the House bill for equality in naturalization and immigration passes, I will support it in the Senate."

Branch Office  
Seattle 1

531-6 Skinner Bldg.  
Washington

Telephone: ELiot 3993  
Residence: OAPital 8662

**GOSHO DRUG CO.**  
656 JACKSON ST.  
PHONE SE. 9150

**Co-op Radio**  
Home & Car Radio Service  
Free pickup and delivery  
Shig Akada  
1437 Jackson CA. 2125

**IKEDA & CO.**  
WHOLESALE GROCERS  
SEneca 2196  
600 6th Ave. S.  
Seattle 4, Wash.

**Main Street Service**  
GAS - OIL - AUTO REPAIR  
12th & Main St.  
EAsT 9614

**AL MAR'S**  
12th Ave. Food Market  
CA. 0700 Free Delivery  
118 12th Ave. Seattle

**N. P. Hotel**  
306 6th Ave. S.  
Y. FUJII  
Phone  
MAIn 3952

**International Realty**  
Real Estate and Insurance  
Business Opportunities  
Notary Public  
James M. Matsuzaka  
659 Jackson St. MA. 1822  
Seattle 4, Wash.

**NEW PHILCO Television CONSOLETTA**

It's here from Philco—the Leader! The New Philco 1040 brings you a big 52-inch picture, a big 52-inch picture, clear, bright and sharp... clear, 10-inch picture tube... on a gorgeous mahogany tube. Gorge cabinet for perfect eye-level viewing. Sensationally low-priced!

with Automatic Tuning

\$359.50 Plus federal tax.  
20% down

**Hikida Furniture**  
818-20 Jackson St. ELiot 2936  
Res. FRanklin 4755

## Yesler Hardware & Plumbing Supplies

**Kiyoshi Yasui**  
**Bob Hikida**  
1713-15 Yesler EA. 5660  
Seattle 22, Wash.

**TERRY'S AUTO SERVICE**  
1202 Rainier Ave. EA. 9459  
Gas-Oil-Auto Repair  
MORIO TERAYAMA

**PAUL S. KASHINO**  
New York Life Ins. Co.  
Insurance Bldg.  
2nd & Madison  
Res. EA. 2508 Bus. EL. 0609

**MAIN DRUG CO.**  
Prescriptions Carefully  
Compounded  
Phone MAIn 6647  
522 Main St. Seattle 4, Wash.

**STANLEY Y. KARIKOMI**  
District Representative  
The  
**MANUFACTURERS**  
Insurance LIFE Company

Branch Office  
Seattle 1

531-6 Skinner Bldg.  
Washington

Telephone: ELiot 3993  
Residence: OAPital 8662

Patronize Your Advertisers

Patronize Your Advertisers

Corsages  
Plants  
Wedding Decorations  
Funeral Designs  
Cut Flowers

**HEIDI'S FLOWER SHOP**  
"ARTISTRY IN FLOWERS"  
708 1/2 Madison MAIN 3547

Patronize Your Advertisers

**Richard's Jewelry**  
Expert Watch Repair  
—Official N. P. Railroad Time Inspector—  
**Dr. Duncan Tsuneishi**  
Optometrist  
Seattle 4, Wash. SE. 2131  
218 4th Ave. So.

## Westinghouse Laundromat saves up to 10 gallons of water a load

**Exclusive!** Only the Westinghouse Laundromat Automatic Washer gives you the new **WATER SAVER** CUTS WATER CONSUMPTION TO THE BONE

**BUY ON PROOF!**

**PROOF 1. Saves Water.** Exclusive Water Saver measures water to size of the load. All you do is set the dial.

**PROOF 2. Washes Cleaner.** Exclusive, gentle but thorough action washes cleaner. Soiled water drains away from clothes, not through them.

**PROOF 3. Ends Washday Work.** Automatically washes, triple rinses, damp-dries, cleans itself, shuts off.

**5 Year Guarantee**  
ON THE SEALS-IN-STEEL TRANSMISSION

Here's How You Get Proof: Phone us and make arrangements to have a load of your clothes washed in the Laundromat free!

The Laundromat costs \$299.95

**CHIARA APPLIANCE CO.**  
**CHIARA JEWELRY CO.**  
612-614 Jackson St. MAIn 2275



# THE Sporting Thing

## Okada Insurance Rates as Repeaters

Okada Insurance of Salt Lake City—on paper appears to be the strongest entry in the third annual Northwest Nisei Classic which is scheduled for Jan. 28, 29 and 30 in Main Bowl.

Chances are the Okada kegglers will repeat their '47 feat. Their winning team series total was a cool 2773.

The Salt Lake City stars, according to releases issued from that area, are primed to splatter the pins in Main Bowl again. Their Dr. Jun Kurumada especially is positively devastating, the Mormon town reports. And who can forget George Kishida who recently punched out 12 strikes for a perfect 300 and who grabbed the singles and all-events honors in the '48 tourney? Maki Kaizumi, Sho Hirazumi and Tad Sako, the other three men, will do right well in any company.

Seattle's hopes may rest on Over the Top Beverage of the Nisei Commercial league. The beverage squad consists of Tommy Nanba, Bill Ihashi, Bill Tanaka, Jack Nitta and Tak Shibuya, all of whom are capable of walloping the wood for a 600 series. This formidable group of trundlers is due to explode.

Other NCL teams which may provide fireworks are Main Drug, Shanty Inn, Sakahara Insurance, PSVGA, Puget Sound Laundry and Northwest Times. Of these six, Shanty Inn ranks highest on our rating. If its men—Shig Urakawa, Pruney Tsuji, Tak Asaba, Jim Kuranishi and Kenny Arita—ever start to roll, watch out!

From the Ontario, Oreg., region, which Mrs. "Bobbie" Watanabe so well described as a "boom town" in our New Year's edition, will come Yulene Takai's Jaekel & Rogers I aggregation which, besides anchor man Takai, includes Roy Hashitani, Shig and George Hironaka and Min Nakamura. Nakamura is remembered as the '47 all-event winner, and the '48 doubles winner with Shig Hironaka. Barring any major slump, Takai's gang may have the stuff to bring home the famous chucked-up bacon with lots of fat.

Spokane, Portland and Wapato are expected to ship several carloads of good bowlers.

All we know is that the "hottest" team, no matter what its average may be, will win.

## LOTUS GIRLS TAKE NO. 3; TRIP TACOMA

Johnny Kusakabe and Hiro Nishimura's Lotus girls won their third local cage league game of the season Sunday afternoon by spanking Tacoma, 24 to 20, in the Buddhist auditorium. Ets Ichikawa and Mary Hanada, scoring 11 and 8 points respectively, spearheaded the Lotus attack. Mid Tanabe was Tacoma's chief offensive threat with eight field goals and one free throw for 17 points.

Lotus was ahead at halftime, 11-8. In the other two contests, the Class AA Polka Dots defeated the Nuggets, 28 to 26, on Art Loue's final field goal, and the Filipino Catholic Youth quintet outroughed Main Drug Crows, 23 to 20, for its sixth straight triumph.

The scorings follow:  
LOTUS (24)—Hanada 8, Ichikawa 11, Saito, Kusakabe, Otoshi 5, P. Tanaka, Tomoguchi, Ishida, Tanaka, Tsutsumoto; TACOMA (20)—Hashimoto 1, M. Tanabe 17, Yoshioka 2, Yamamoto, Mizukami, Ueda, Y. Watanabe, K. Fujita, S. Watanabe, Iwakiri.

FCY (23)—Deiferro 10, Caasi 8, Beltran, Cantil 2, L. Mamon 3, B. Mamon, Murray, Reis, Mendoza; CROWS (20)—Oka 7, Mizuki, Okazaki 1, Komorita 2, Onodera, Sato 1, Okiyama 1, Shioyama 2, Hayasaka 3, Kato, Inouye, Shinoda 4.

POLKA DOTS (28)—Kawahara 2, Louie 10, Suguro 2, K. Yagi, D. Fujii 4, Miyake, G. Kozu 6, S. Hata 4, Ohashi; NUGGETS (26)—J. Fujii 9, T. Yagi 3, Kusakabe 6, Sakai 4, E. Sakai 2, Hagiwara 2, Kaseguma.

## Yoshida's Catch Captures Prize

Pete J. Yoshida's 14 lb. 10 ounce fish topped all catches in the sixth Sunday of the Seattle Tengu club's annual Blackmouth Salmon Derby last Sunday here. Yoshida received a special five-dollar cash prize.

Others who caught fish were Jim Jingui, 14 lb. 1 ounce; Toru Araki, 11 lb. 9 1/2 ounce; K. Yamamoto, 7 lb. 2 ounce; K. Sakazaki, 6 lb. 6 1/2 ounce; M. Shibuya, 6 lb. 4 ounce; W. Fukui, 6 lb.; T. Nakawatase 5 lb. 6 1/2 ounce; E. Otsuka, 4 lb. 4 ounce; Jack Kudo, 4 lb. 2 ounce.

All prizes for the derby which will be concluded Sunday, Jan. 23, are on display at Sagamiya. The first prize is shown at Uji Barber Shop.

Intelligence is a luxury, sometimes useless, sometimes fatal. It is a torch of firebrand according to the use one makes of it.—Cabalero.

## Hawaiians Split Utah Series

SALT LAKE CITY, Utah, Jan. 12 (From Utah Nippo)—Hawaii's Nisei All-Stars divided their two-game basketball series here last week in the Pioneer Stake gym.

In their opener on Jan. 5, the Hawaiian Nisei dropped a 59 to 46 decision to Brooklawn.

The Islanders, however, came back strong last Friday night to whip the Salt Lake City Nisei All-Stars, 52 to 40. Two former Pacific Northwesters, Toyzie Katsuyama from Seattle and Punico Kasal from Fife, were in the Salt Lake lineup.

The Hawaiians, who are on a barnstorming tour en route to their homeland, were edged out of titular consideration early in the second all-Oriental national cage tournament held late last month in Seattle.

## Mercury Rallies To Beat Fife

FIFE, Wash., Jan. 12—A strong finish gave Seattle's Mercury five a smashing 42-32 victory over Fife in a Class AA basketball game played in the local high school gym last Saturday. Mercury was ahead 21-20 at half time.

The scoring follows:  
MERCURY (42)—T. Deguchi, Yasunobu 6, R. Tsuji 5, B. Suyama 7, Yoshioka 5, Saito 4, G. Iwasaki 8, R. Otani 7, Yoshitake, Kurata; TACOMA (32)—Osaka, Uchida, Shigeo 6, Yoshida 6, Joe Asahara 4, John Asahara 6, Yaguchi, Takeuchi 10.

## LATE BASKETBALL REPORTS

Thursday, Jan. 6  
FCY, 26, Lancers 25 (A).  
Polka Dots 47, Natco 25 (AA).

## Beauticians Win

Kay Kato, Kimi Nakanishi and Anna Nagai led Anna Kay's to a 21-8 victory over the Starlettes in a local girls' basketball league game played Monday night in St. Peter's gym.

The scoring follows:  
ANNA KAY'S (21)—A. Nagai 6, Kimi Nakanishi 6, Koz Nakanishi 1, Kato 8, Morooka, Kinoshita, Ishihara, I. Tanabe, T. Iwasaki; STARLETTES (8)—Aoyama 5, I. Fujii 2, Namba, S. Nakashima 1, J. Fujii, Hirabayashi, Okamoto, T. Tanaka, Fukeda, Nambo, Kobata, Ogata.

Today's Monarchs ruled well in a Class B basketball game Monday night in St. Peter's gym. The Monarchs tripped Cathay Juniors, 25-13, as Inouye hit the bucket for 10 points.

The scoring follows:  
MONARCHS (25)—Kitano 4, Inouye 10, Yutani 3, Sasaki 2, Matsuoaka 2, Kono, Nagai, Furumoto, Furugori 4, Hirabayashi; CATHAY (13)—Mar 4, P. Wong, D. Kay 3, A. King 3, R. Mar 2, Eng, Pang 1, J. Wong.

Repose and cheerfulness are the badge of the gentleman—repose in energy.—Emerson.

## TOKUDA DRUG BARELY EKES OUT VICTORY

Undefeated Tokuda Drug earned its fourth consecutive Class AA victory in a local Nisei basketball league game Friday night in the Buddhist auditorium but only after its men had been given a terrible scare by White River which has added Ray Saito, the Ontario, Oreg., star, to its roster.

Tokuda's won 29 to 27 after three overtime sessions.

The score at the end of regular playing time was 27-27. The two quintets then battled it out for two scoreless overtime periods. In the third "sudden death" overtime, Sei Adachi, the former San Mateo Ryusei star, connected with a long shot to give the "V" margin to Tokuda's.

In the other "AA" contest, Wah Mee drubbed the Nuggets, 25-21, thanks to Ed Yapple's four field goals in the second half. The Nuggets were out in front, 12-11, at the half-way mark.

Main Bowl toppled the Baptist Comets, 33 to 20, in a Class A opener. The losers' Horita was top scorer with 12 points.

The scorings follow:  
MAIN BOWL (33)—Fukuma 4, Hirabayashi, Mtsui 4, Hara, Otani 3, Yamada 6, Hayashi 5, Nakamura 2, Fujikado 2, Hanada 2; COMETS (20)—Fukuyama, Ishimitsu 2, Mihara 4, Horita 12, Minato, Murakami, Yoshinaka, Ito 2.

WAH MEE (25)—E. Yapple 10, J. Wong, Ed Mar, D. Wong, B. Wong, Ernie Mar, R. Wong 6, G. Yee 3, C. Chin, J.B. Chinn, J. Ko 6; NUGGETS (21)—E. Sasaki 7, S. Kaseguma, T. Yagi 4, Hagiwara 2, H. Oda, Kusakabe 4, R. Sasaki 2, S. Sakai, I. Ikeda, J. Fujii 2.

TOKUDA DRUG (29)—Yasuda 4, S. Fujii 2, Nishimura 2, Kinoshita 1, Fujino 4, Otani, Y. Takeuchi 6, Mar 2, S. Takeuchi, Heyamoto 2, Adachi 6; WHITE RIVER (27)—Michihira 6, Hori 5, Kobayashi 1, Kato, Hironaka, Iwasaki 2, T. Nakanishi 5, Nakamura 2, Tsujikawa, H. Nakanishi, Saito 6, Matsuoaka.

## Cage Meet Friday

All managers of teams entered in the four local Nisei basketball leagues—AA, A, B and Girls—are urged to send a representative to the meeting called by Director Henry Yorozu for this Friday, Jan. 14 in the Buddhist temple. The meeting will start at 7:30 p.m.

**Shanty Inn Cafe**  
"WHERE FRIENDS MEET"  
110 12th Ave. OA. 9877

**Sagamiva & Co.**  
524 MAIN ST.  
MAIN 7531

**TAKANO STUDIO**  
HENRY Y. MIYAKE  
Photographer  
668 Jackson St  
Seattle 4, Wash.  
Phone MA. 8186  
CA. 8952

**Main Shokudo**  
All kinds of Japanese Foods  
505 Main St. SE. 9429

**Rainier Garage**  
Auto Repair  
H. Furumoto Res. MI. 8832

**Gyokko-Ken Cafe**  
508-510 Main St.  
MA. 3862  
Seattle 4, Wash.

## Tourney Shindig To be Informal

The tournament dance, which will be the social highlight of Main Bowl's third annual Northwest Nisei Classic booked for Jan. 23, 29 and 30, will be an informal affair, and it will be held Sunday, Jan. 30, in the Trianon ballroom, it was announced today by Fred Takagi of Main Bowl.

Tickets are now being sold by members of the three handicap leagues—Nisei Commercial, City Merchants and the SNGBO (Seattle Nisei Girls' Bowling Organization).

## Jaekel Narrows Nyssa Lead

### OREGON NISEI BOWLING LEAGUE STANDINGS

(As of Jan. 6 & 7)

Team	W	L
Nyssa Bowl	25	7
Jaekel & Rogers I	24	8
Josephson & Son I	21	11
Lewis Produce	16	16
Mun Iseri Insurance	16	16
Tak's Cafe II	14	18
Josephson & Son II	14	18
Jaekel & Rogers II	13	19
Mutch Oil Co.	13	19
Tak's Cafe I	13	19
Adrian B. C.	12	20
Oregon Slope	11	21

### NIGHT'S HIGH

Singles—Inaba, Josephson I, 223.  
Series—Y. Takai, Jaekel I, 584.

ISERI (4)—G. Saito 496, Tamura 534, Iseri 479, H. Yasuda 513, Doi 522; TAK'S CAFE II (0)—S. Wada 445, Inouye 434, J. Mizuta 490, Maehara 495, Uchida 514.

JAEKEL I (4)—R. Hashitani 577, S. Hironaka 510, M. Nakamura 533, G. Hironaka 551, Takai 584; LEWIS PRODUCE (0)—Ogura 467, Kame-shige 521, H. Harada 436, Murata 444, Tanaka 468.

ADRIAN (4)—Kuwahara (two games) 298, Fukiage (one game) 193, Ochi 471, Kondo 425, Maveda 487, Minatani 566, Forfeit over Josephson & Son II.

JAEKEL II (4)—Mio (two games) 311, Nobuyama 377, D. Iseri (two games) 263, Hamanishi (two games) 302, T. Iseri 549, Fujinaga 519; MUTCH OIL (0)—F. Mizuta 553, Dummy 450, G. Hashitani 409, Dummy 450, Morioka 479.

JOSEPHSON I (3)—Wakagawa 485, Inaba 552, Hironaka 503, Kendo Yasuda 449, Kay Yasuda 438; TAK'S CAFE (1)—E. Yamaguchi 411, H. Takahashi 443, Teramura 454, T. Nakamura 514, K. Yamaguchi 524.

OREGON SLOPE (2)—Morinaga 477, Morishita 426, Nishihara 474, Kageyama 383, Sasaki 547; NYSSA (2)—Sadamori 548, Kido 527, J. Saito 483, L. Saito 433, K. Saito 499.

### LATE BASKETBALL RESULTS

Fife beat Midgets (B).  
WWG's 36, Fife 28 (Girls).  
Midgets 22, Risho 16 (B).

## FIRST PSGA MEET SLATED THIS SUNDAY

First of the monthly tournaments given by the Puget Sound Golf Association will be held this Sunday on the local greens.

The "A" and "C" flights will tee off at West Seattle, and the "B" men at Jefferson.

If the courses are not in playing condition, the tourney will be postponed until the following Sunday, Jan. 23, according to W. Nakamura, one of the PSGA workers.

The starting times and the four-somes follow:

**"A" FLIGHT**  
At West Seattle  
8 a.m.—Kawaguchi 13, Tsuboi 13\*, N. Nakagawa 13, U.T. Nakagawa 13.  
8:06—Shimoishi 13\*, Sakura 12, S. Iwana 11, Arai 11.

8:12—Nakao 11, Kashiwagi 11, G. Shimizu 10, Umino 10.  
8:18—G. Okada 9, Natori 9, K. Nakamura 9, Okimoto 8.  
8:24—M. Yamaguchi 8, Hattori 7, Nagamatsu 4.

**"B" FLIGHT**  
At Jefferson  
8 a.m.—Taki 17, Momoda 17, T. Furuta 17.  
8:05—Urakawa 17, Tachiyama 17, Teraoka 17.  
8:10—Miyake 16, Sakoda 16, Okamoto 16, W. Nakamura 16.

8:15—Kiyomizu 16, Egashira 15, Uno 15, Sakii 15.  
8:20—Furukawa 15, Iwata 15, Y. Furuta 15, Sakahara 15.  
8:25—Yoshino 15, Miyahara 15, B. Okada 14, Funai 14.

### "C" FLIGHT

At West Seattle  
8:30 a.m.—Fujikado 28\*, Tsujimoto 30, Takagi 28.  
8:36—Toda 28, Tanabe 28\*, Yamaguchi 27.

8:40—Kuranishi 26, Kihara 23, Hagimori 23.  
8:46—Jitodal 22, Mizukami 21, Ted Jue 20, Iguchi 20.  
8:52—Kashino 19, Eguchi 19, Yamada 18, Yamane 18\*.  
\* ineligible for prizes.

## Four Get Letters

PORTLAND, Oreg., Jan. 12—Four Nisei have earned letters in football in area high schools, according to Tsuguo Ikeda of this city.

They are:  
Tom Watanabe, a backfield man, at Milwaukie high school in Milwaukie, Oreg.

Ko Tambara, another backfield player, and George Sumino, a center, at Lincoln high school here.  
Jim Tsugawa, a ball carrier, at Beaverton high school in Beaverton, Oreg.

Besides his football letter, Tsugawa also has been awarded a basketball numeral.

### FCY CAGERS TO DANCE

Filipino Catholic Youth, a Class A basketball team, will present a dance from 8 to 11:30 p.m. this Friday, Jan. 14, in the Maryknoll hall.

**Motorola Car Radio**  
Complete Automotive Repairing  
Lubrication  
Gas—Oil—Accessories  
New Tires—New Batteries  
**7TH AVENUE SERVICE**  
701 Jackson St. EL. 9853 Seattle 4, Wash.  
Charles C. Toshi—Ted K. Imanaka—George Koyama

### Patronize Your Advertisers

**THE NEW 1949 REMINGTON Portable Typewriter**  
94.50 with case  
10.00 down  
BUDGET TERMS Plus Tax

● Distinctive new finger-fit keys.  
● Exclusive self-starter paragraph key.  
● Exclusive geared typebar action.  
● Lovely non-glare two-tone finish.

Eminent educators and psychologists proved, by nationwide tests, that students using a typewriter get better grades in all their subjects. Start your boy or girl toward a brighter tomorrow. Buy the new 1949 Remington Portable today!

Carrying case available

**W. NAKAMURA CO.**  
Phone SE. 4716 664 Jackson St.  
Seattle, Wash.

**Golden Pheasant Cafe**  
Best Chinese Food in Town  
SEneca 9145 307 Sixth Ave. S.

**Chick's Ice Creamery**  
225 Jackson St. EL. 9136

**DEARBORN Cash Grocery**  
Mits Abe  
Yoshito "Salty" Mizuta  
We Deliver  
725 Dearborn St. ELiot 9169

**Maneki**  
Sukiyaki Tempura Private Parties  
MAin 9723 304 6th Ave. So.

**Main Shokudo**  
All kinds of Japanese Foods  
505 Main St. SE. 9429

**SKIS SKI RENTALS SKI EQUIPMENT Friendly HAB's**  
Complete Sportings Goods  
EL. 7038 815 Jackson St.

**Maneki**  
Sukiyaki Tempura Private Parties  
MAin 9723 304 6th Ave. So.

**Main Shokudo**  
All kinds of Japanese Foods  
505 Main St. SE. 9429

**SKIS SKI RENTALS SKI EQUIPMENT Friendly HAB's**  
Complete Sportings Goods  
EL. 7038 815 Jackson St.

**TAKANO STUDIO**  
HENRY Y. MIYAKE  
Photographer  
668 Jackson St  
Seattle 4, Wash.  
Phone MA. 8186  
CA. 8952

**Main Shokudo**  
All kinds of Japanese Foods  
505 Main St. SE. 9429

**Rainier Garage**  
Auto Repair  
H. Furumoto Res. MI. 8832

**Gyokko-Ken Cafe**  
508-510 Main St.  
MA. 3862  
Seattle 4, Wash.

## Local Basketball Schedule

8 p.m.—WWG's vs. U. W. Coeds (G)
9 p.m.—Anna Kay's vs Lotus (G)
<b>FRIDAY, Jan. 21</b> In Buddhist Gym
7 p.m.—Crows vs. Savoy's (A)
8 p.m.—White River vs. Mercury (AA)
9 p.m.—Polka Dots vs. Wah Mee (AA)
<b>SATURDAY, Jan. 22</b> In Fife Gym
7 p.m.—Cathay Juniors vs. Fife (B)
8 p.m.—Natco Mercury vs. Fife (AA)
<b>SUNDAY, Jan. 23</b> In Buddhist Gym
1 p.m.—Monarchs vs. Midgets (B)
2 p.m.—Starlettes vs. Lotus (G)
3 p.m.—FCY vs. Main Bowl (A)
4 p.m.—Lancers vs. Comets (A)
<b>TUESDAY, Jan. 25</b> In St. Peter's Gym
7 p.m.—Cathay Juniors vs. Midgets (B)
8 p.m.—U. W. Coeds vs. Anna Kay's (G)
9 p.m.—WWG's vs. Chicks (G)
<b>WEDNESDAY, Jan. 26</b> In Buddhist Gym
7 p.m.—Crows vs. Comets (A)
8 p.m.—Lancers vs. Greenhouse (A)
9 p.m.—Nuggets vs. Tokuda Drug (AA)

(Continued on Page Four)

**NATCO WAR SURPLUS STORE**  
Also BIG SAVINGS ON  
New Suntan Pants specially priced at \$2.95  
B-15 Type Jackets special now at \$9.50 & \$14.50  
Work Sox Work & Dress Shoes Sweaters  
NORTH AMERICAN TRADING CO. SEneca 6976  
Rain Jackets & Pants at bargain price  
Rain Gear for the Golfer



# The Social Whirl

## WEDS EX-SEATTLEITE

**NORTH PLATTE, Nebr., Jan. 12**—The Episcopal Church of Our Savior was the scene of the wedding Dec. 28 of Miss Justyn Wada, daughter of Mr. and Mrs. Hugh Wada, and Mr. Kazuo Tada of Lincoln, Nebr., son of Mr. and Mrs. Kinzo Tada of Seattle, Wash. The Rev. Francis J. Pryor III officiated at the double-ring ceremony before an altar banked with white poinsettias and chrysanthemums.

The bride, given in marriage by her father, wore a gown of antique ivory taffeta with an imported French illusion fingertip veil cascading from a bonnet of taffeta. She carried a bouquet of brown orchids and ivy.

Miss Jeanne Wada attended her sister as maid of honor and Miss Dorothy Wada, another sister, was bridesmaid. They were gowned alike in sea-foam green taffeta and had matching hats of taffeta and velvet, tied with green veiling. They wore mits of green velvet and carried bouquets of poinsettias.

Mr. Stanley Yamamoto of Honolulu, T. H., was best man. Ushers were Messrs. Charles Miyamoto of Hilo, T. H., Fred Kuroki, George Hayashi and Dr. Robert Takenaga.

A reception was held in the church parlors.

Mrs. Tada attended Nebraska Wesleyan University at Lincoln, where she was a member of Theta Alpha Phi, the Plainsman Players, and the Art Club.

Mr. Tada attended the University of Washington at Seattle and was graduated from Nebraska Wesleyan University where he was affiliated with Phi Kappa Phi, Blue Key, Pi Gamma Mu and Theta Alpha Phi. He is now employed by the University of Nebraska photographic laboratory.

The couple will reside in Lincoln.

The matron of honor was Mrs. Noboru Nakagawa, and the flower girl was little Merry Taniguchi. Best man was Mr. Tom Hayashi, brother of the bridegroom. Messrs. Francis Lane, George Harrill, Shigeru Momoda and Noboru Nakagawa served as ushers.

Mrs. Francis Lane and Miss Myrtle Reimer poured at the reception in the church parlor, and Mrs. Shozo Kiyomizu was in charge of the guest book.

Baishikunin were Messrs. and Mesdames K. Seko and K. Kokita

**SURPRISE SHOWER** . . . A surprise miscellaneous shower was held last Sunday for Miss Tatsuko Kozu, in the home of Mrs. Jun Watanabe. Hostesses were the Misses Margaret Baba and Kiyoshihiro.

Miss Kozu is the bride-elect of Mr. George Watanabe.

Those present, besides the honored guest and hostesses, were the Mesdames Yeichi Kozu, Masako Shimada and Jun Watanabe and the Misses Grace Uchimura, Yaeko Asaba, Mary Kinoshita, Mine Yoshida and Irene Kawanishi.

Mrs. Dick Kanaya and Miss Mitsue Uyeta were unable to attend but sent gifts.

**GET-TOGETHER** . . . Mrs. T. Hirabayashi and her daughter, Amy, were hostesses to a group of their friends at a get-together party last Saturday in their home, 721 Madison St. here.

The party enjoyed refreshments and entertainment.

The guest list included the Messrs. and Mesdames Herman Krupp, Charles DeMont, Louis Proctor, Dick Yamasaki, Tom Yasutake, Mrs. Brown, the Misses Sharon Proctor, Marie Sakamoto, Bernadette Sasaki, and the Messrs. Taro Hayashi, Tebo Matsudaira, Yo Nishi, Hod Otani and Nibs Sakamoto.

For entertainment, Mrs. DeMont, accompanied by her husband with a guitar, sang; Mr. Proctor rendered an accordion number; and Mr. Krupp gave Japanese and American piano selections.

## Dimes Campaign Opens Friday

(Continued from Page One)

Chapter of the National Foundation for Infantile Paralysis make this March of Dimes the most urgent in the history of the organization.

The coin cards have slots for \$2 in coins, but can accommodate any amount in bills or checks. Prompt return of the cards with contributions to headquarters will greatly facilitate the work of the volunteers who are giving every effort to make the local campaign a success, Lamping said.

The campaign, only source of revenue for the foundation, will continue through Jan. 31.

Honorary chairmen of the King County March of Dimes are Sam E. Fleming, superintendent of Seattle public schools; Earl Patton, president of the Fraternal Order of Eagles; Victor Zednick, secretary of Elks Aerie No. 1; George Gray, governor of the Loyal Order of Moose; Irving L. Stoloff, president of B'nai B'rith; William E. Colell, commander of the American Legion Post No. 1; Jack Hartinger, commander of the Veterans of Foreign Wars; William Fitzgerald, chief of the Seattle fire department; Howard S. MacGowan, collector of customs; Miss Fannie Steele, president of St. Nicholas school; Dr. C. H. Watson, president of Seattle

## Awarded \$290,000



**ST. LOUIS, Mo., Jan. 12** (Soundphoto)—One of the heroines of a famous book about the war in the Pacific, Mrs. Beulah Greenwall Walcher, above, of Denver, Colo., has been awarded \$290,000 damage in her suit for \$400,000 against Loew's, Inc. Mrs. Walcher sued on the grounds that her privacy was invaded by the motion picture based on the book, "They Were Expendable". Mrs. Walcher was the "Peggy" of the story.

Pacific College; Rev. A. A. Lemieux, Seattle University, and Col. G.A.M. Anderson, Port of Embarkation at Seattle.

## Basketball Sked

(Continued from Page Three)

**FRIDAY, Jan. 28**  
In Buddhist Gym  
7 p.m.—Crows vs. Greenhouse (A)  
8 p.m.—FCY vs. Comets (A)  
9 p.m.—Wah Mee vs. Mercury (AA)

**SUNDAY, Jan. 30**  
In Buddhist Gym  
1 p.m.—Rishso vs. Fife (B)  
2 p.m.—Fife vs. Lotus (G)  
3 p.m.—Savoys vs. Main Bowl (A)  
4 p.m.—Nuggets vs. Fife (AA)

**TUESDAY, Feb. 1**  
In St. Peter's Gym  
7 p.m.—Cathay Juniors vs. Monarchs (B)  
3 p.m.—Anna Kay's vs. Chicks (G)

**THURSDAY, Feb. 3**  
In Buddhist Gym  
7 p.m.—Midgets vs. Fife (B)  
3 p.m.—Crows vs. Lancers (A)  
9 p.m.—FCY vs. Greenhouse (A)

**FRIDAY, Feb. 4**  
In Buddhist Gym  
7 p.m.—Anna Kay's vs. WWG's (G)  
8 p.m.—Starlettes vs. Chicks (G)  
9 p.m.—Comets vs. Main Bowl (A)

**SUNDAY, Feb. 6**  
In Buddhist Gym  
1 p.m.—Monarchs vs. Fife (B)  
2 p.m.—Fife vs. U. W. Coeds (G)  
3 p.m.—FCY vs. Lancers (A)  
4 p.m.—Class AA playoff game.

**MONDAY, Feb. 7**  
In Buddhist Gym  
7 p.m.—Starlettes vs. WWG's (G)  
8 p.m.—Greenhouse vs. Main Bowl (A)

**TUESDAY, Feb. 8**  
In St. Peter's Gym  
7 p.m.—Midgets vs. Rishso (B)  
8 p.m.—U. W. Coeds vs. Lotus (G)  
9 p.m.—Fife vs. Chicks (G)

**THURSDAY, Feb. 10**  
In Buddhist Gym  
7 p.m.—Chicks vs. U. W. Coeds (G)  
8 p.m.—WWG's vs. Lotus (G)  
9 p.m.—Fife vs. Anna Kay's (G)

**FRIDAY, Feb. 11**  
In Buddhist Gym  
7 p.m.—FCY vs. Crows (A)  
8 p.m.—Lancers vs. Main Bowl (A)

**SUNDAY, Feb. 13**  
In Buddhist Gym  
1 p.m.—Greenhouse vs. Savoys (A)  
2 p.m.—Class B championship game between first and second-round winners.

**MONDAY, Feb. 14**  
In Buddhist Gym  
7 p.m.—Crows vs. Main Bowl (A)  
8 p.m.—Starlettes vs. Anna Kay's (G)

**TUESDAY, Feb. 15**  
In Buddhist Gym  
7 p.m.—Chicks vs. Lotus (G)  
8 p.m.—Greenhouse vs. Comets (A)

**WEDNESDAY, Feb. 16**  
In Buddhist Gym  
7 p.m.—WWG's vs. U. W. Coeds (G)  
8 p.m.—Anna Kay's vs. Lotus (G)  
9 p.m.—Fife vs. Starlettes (G)

**THURSDAY, Feb. 17**  
In Buddhist Gym  
7 p.m.—WWG's vs. Chicks (G)  
8 p.m.—Anna Kay's vs. U. W. Coeds (G)  
9 p.m.—Starlettes vs. Lotus (G)

**FRIDAY, Feb. 18**  
In Buddhist Gym  
8 p.m.—Class A championship game.  
9 p.m.—Girls' championship game

## YWCA Publishes Class Schedule

"More Fun Than a Circus" is the theme of a brochure just put out by the Y. W. C. A., listing more than fifty classes scheduled to start in February. The folders are now available in the Central Y. W. or the Northeast Y. W., Northwest Y. W. Center, West Seattle Branch, and East Side Branch.

Registration is open this month for sports, crafts and many other courses to be given during the eight-week term which starts the week of February 7.

Teenagers, working girls and wives are described in the folder as participants in the "three-ring" program offered by the Y. W. C. A. Club activities, as well as classes and special events, are listed for them, including 422 Club for young men and women; Cosmopolitans, a co-ed group interested in promoting inter-faith and inter-racial understanding; Japanese War Brides club, Young Marrieds and 6th Nites.

Among new courses to be given during the term is a flower arranging and gardening class, which will be taught by outstanding local garden artists. Mrs. Orrin Hale of Bothell, co-publisher of the Northwest Gardens and Homes magazine, will serve as coordinator.

The Rt. Rev. Stephen F. Bayne, Jr., in a special course entitled "Faith to Live By", will present a nonsectarian discussion of personal values and philosophies. This class will meet in February and March only, and there will be no fee.

Simplified history and civics, preparatory work for regular citizenship instruction, also will be given without charge. Mrs. H. G. Barklage, 355 Boston, and Mrs. Woodbury Abbey, 1525 16th N., will give the course. English conversation will be taught by Mrs. Lawrence Powers, 1620 45th S. W., in a similar course for overseas brides and others who wish to become naturalized citizens.

Creative writing, photo tinting, dressmaking, drawing and interior decorating are among the many other classes listed in the folder. YWCA is a red feather agency.

## KANNO CO.

EDDIE KANNO  
Repair Radio  
Washing Machine  
Electrical Appliance  
MA. 2160 506 Main St

## Star Food Products

Sumio Nagamata  
516 Main St.  
ELiot 8670

## Martha's Beauty Shop

MARTHA IKEDA  
124 13th Ave.  
Shop—EAsT 6660

## Anna Kay's Beauty Salon

110 14th Ave.  
Phone EA. 7157

## Central Cleaners

PICKUP & DELIVER  
918 Pine St. Se. 0318  
Frank Fukano

## JOHNNY'S DRY CLEANERS

Cleaning-Pressing-Dyeing  
Alterations  
JOHN FUNAI  
EAsT 9632  
1310 Yesler Way

## JACKSON BEVERAGE

We sell all kinds of beer,  
champagne and mixers.  
Jackson St. Seattle  
Call EL. 1535 for delivery  
Joe Tsujimoto Roy Okada

## West Coast Printing Co

TOMITA BROS.

514 Main St. MA. 0233

Shoes for the entire family.



Better Fit  
MEANS  
Better Posture  
WEATHER-BIRD  
Arch Helper  
SHOES

Poorly fitting shoes fail to give proper bodily support. Spare your child's future feet... give him the advantages of these scientifically designed shoes.



We check our fitting with X-Ray

## SUSUMI-BUTTERWORTH FUNERAL SERVICE

300 East Pine EL. 0558  
After 6 p.m., call MA. 0949

## JACKSON FURNITURE

- General Electric Agents
- Fuller Paint Products
- Home & Hotel Supplies
- Linoleum
- Window Shades

650 Jackson SE. 0465  
Seattle, Wash.

## Urakawa's

## TOKTOW SHOE STORE

826 Jackson St. SEneca 7076  
Seattle, Wash.

Store hours: 9 a.m. to 7 p.m., week days.

9 a.m. to 9 p.m., Saturdays.

## Come to Church

Every church is requested to send in its notices by Tuesday noon of each week so that the changes may be made accordingly and in time for the Wednesday editions of that week.

**BAPTIST**  
9:45 a.m.—Sunday School.  
10 a.m.—Issei worship service.  
11:15 a.m.—Nisei worship service.

11:15 a.m.—Nursery during Young People service in the Broadway nursery building.  
7:30 p.m.—BYF.  
Okazaki classes from 8 to 9 p.m. on Mondays.

**BUDDHIST**  
10 a.m.—Sunday School.  
11 a.m.—Young People's devotion service.

**CONGREGATIONAL**  
10 a.m.—Issei worship service.  
10 a.m.—Sunday School for nursery, kindergarten, beginners, primary and juniors. New boys' class in primary department.

11 a.m.—Nisei worship service.  
8 p.m.—Bible study class for Nisei every Monday.

**IST CHRISTIAN INTERRACIAL**  
8 p.m.—Services by the Rev. J. J. Pruitt in YMCA chapel, Fourth and Madison.

**METHODIST**  
10 a.m.—Sunday School and Issei worship service.  
11 a.m.—Nisei worship service.  
7:30 p.m.—Young people's fellowship.

**MARYKNOLL**  
9 a.m. and 10:30 a.m.—Low Mass. Benediction will be held following 10:30 Mass.

**NICHIREN BUDDHIST CHURCH**  
10 a.m.—Kindergarten children and juniors service.  
11 a.m.—Young people's service in English.

2 p.m.—Japanese Service.  
**PRESBYTERIAN**  
SUNDAY, Jan. 16

12 noon—Buffet lunch in pastor's manse after service. Set Adachi, student pastor, will preach to congregation.

9:30 a.m.—Church school for all ages.  
10 a.m.—Issei worship service.  
10 a.m.—Young people's Bible discussion.

11:10 a.m.—Nisei worship service.  
6:30 p.m.—Junior Westminster Fellowship.

7 p.m.—Senior Westminster Fellowship.  
**ST. PETER'S MISSION**  
9 a.m.—Issei Holy Communion. Rev. G. Shoji.

9:45 a.m.—Sunday School, Miss Gladys Gray.  
11 a.m.—Nisei Worship Service.  
7:30 p.m.—Fri.-night YPF meetings.

## JACKSON GROCERY

1803 Jackson St. EA. 0663  
Prop. Mrs. Hannah Mackawa

## EAR NOISES?



If you suffer from those miserable ear noises and are Hard of Hearing due to catarrh of the head, write us NOW for proof of good results our simple home treatment has accomplished for a great many people. NOTHING TO WEAR. Many past 70 report ear noises gone and hearing fine.

SEND NOW for proof and 30 DAY TRIAL OFFER

THE ELMO COMPANY  
DEPT. 280 DAVENPORT, IOWA

## Yesler Way Auto Service

BEN FUKUTOMI COMPLETE AUTOMOTIVE SERVICE HEADLIGHT ADJUSTMENT COMPLETE BRAKE SERVICE  
JACK KUDO  
CA. 9541 17th and Yesler Way

## YESLER APPLIANCE "WILL" SHIOMI

Sales & Service Licensed Electrician Expert Radio Service  
1720 Yesler Way EAst 2015

## TOKUDA DRUG

1724 Yesler GEORGE TOKUDA, Prop. CA. 3611  
Prescriptions carefully compounded by REGISTERED PHARMACISTS  
"Favorite Nisei Fountain"  
SERVING FAMOUS WELCOME GUEST ICE CREAM DRUGS . . . . . MAGAZINES . . . . . GREETING CARDS SUNDRIES

## North Coast Importing Co.

515 Maynard Ave., Seattle 4, Wash.  
Tel. EL. 4833 P.O. Box 3006, Seattle 14.

Just Arrived!

1948 New Crop Smith 500 (Blue Rose) Rice now available at your favorite grocery stores.

Also 1948 New Crop "Daikoku" Brand California Extra Fancy Rice.

The Quality of both brands are always guaranteed.



Phone ELIOT 6863

## Dr. Terrance M. Toda OPTOMETRIST

676 Jackson Street

## NISEI FOTOSHOP

308 20th Avenue "Complete Photographic Service" Home Portraiture Camera Repair  
Candid weddings Commercial George Morihiro Kats Abe P.K. 7927 EA. 3551

## Patronize Your Advertisers

## WHEN YOU WANT . . .

- \*Diamonds
- \*Watches
- \*Silverware

Call SAIBO FUJII

Bus. MA. 7670 Res. CA. 2617

Personal Representative

## Friedlander & Sons.

5th at Pike CONVENIENT CREDIT—NO INTEREST—A YEAR TO PAY



Bus. MAIn 6513



Res. MInor 0934

304-6th Ave So.

Seattle 4, Wash.