

## MAIN STREET

by bf

### SELECTION

of "the man or woman of the year" in our community is due this Sunday, Jan. 30 or thereabouts.

We haven't bothered to give it much serious thought, but at the moment, we are willing to wager that Mrs. Ruth Manca will win by several furloughs—if nominated.

Mrs. Manca, executive secretary of the Jackson St. Community Council, is a sleek thoroughbred. Like the famed race horse, Citation, she is quick on the start, a strong finisher, and a graceful winner.

Besides grinning and bearing with the tempers of the various racial group leaders, she also has to act as a liaison officer between our town and the people on the other side of the railroad.

Mrs. Manca has a herculean task which we don't relish despite our fervent love for moola and prestige and all that sort of stuff.

The column goes on record for Mrs. Manca as its choice for "the woman of the year".

### THE

recent dismissal of three University of Washington professors who participated in communistic activities, has touched off an all-important query: Should a college or a university or any school, for that matter, have teachers with communistic leanings on its faculty?

The University of Washington in Seattle answered the question with a flat "No!" Its board of regents decided to fire the trio.

Personally, we believe the university's action was correct.

The accused professors were given a fair trial, and they all but admitted having joined Moscow's followers at one time or another.

In view of the tense Soviet-U. S. relations and in view of the conflicting ideologies of the Russian and the American, no more should be said, we think.

## JAPANESE CANADIAN WORKER FIGHTS FOR CLAIMS ON LOSS SUFFERED THROUGH SHIP SALE

TORONTO, Ont., Canada, Jan. 29 (New Canadian Dispatch)—Andrew Brewin, legal counsel for the Cooperative Committee on Japanese Canadians, recently met Hon. Stuart Garson, minister of justice, in Ottawa to discuss the sale of Japanese fishing vessels, most of which were handled by the custodian and thus falls outside the present terms of reference for property loss claims.

Brewin is believed to have stressed to the minister that (1) the fishing vessels were sold at a considerable loss and (2) they were sold contrary to the inclination of their owners and often without the owners' consent or knowledge. He urged that the property loss inquiry scheme be extended to cover the losses on these boats.

In a statement issued by the National JCCA, it is reported that the justice minister, while making no definite commitments in the matter, "intimated" that some consideration may be given by the government on cases where there had been forced sales.

A strong point in favor of providing compensation for losses on these fishing vessels is the fact that the Fishing Vessels Disposal Committee lacked the legal authority to sell the boats arbitrarily. This fact, it is reported, has been admitted by Col. J. W. G. Hunter, counsel for the government in the loss inquiry.

Only 150 to 250 vessels were disposed of by the custodian, the rest of the 1100 boats being handled by the Fishing Vessels Disposal Committee.

Prior to this interview, the Cooperative Committee had written the former minister of justice, J. L. Flsey, requesting him to widen the terms of reference to include fishing vessels.

In his interview, Brewin also requested the minister to provide financial assistance to the Co-operative Committee which was rendering invaluable assistance to the claimants and the government in the present inquiry. Brewin argued that the Co-operative Committee's efforts not only speeded the hearings, but also indirectly effected economy in the expenditure of the inquiry commission.

The justice minister, however, said he could not recommend to the government that this request be accepted.

The National JCCA is giving further study to the question of extending the terms of reference.

Gentleman is a term that does not apply to a station, but to the mind and feelings in every station.—Tatouard.

### MEET LINDA



HELLO, EVERYBODY!  
I'M LINDA BROWN,  
THE 1949  
MARCH OF DIMES  
POSTER GIRL.  
ANY GUESSES WHAT  
I'VE GOT A WONDERFUL  
SURPRISE FOR YOU?  
YOU'RE GOING TO MEET  
SOME 'SPECIALLY  
NICE FRIENDS' OF MINE.  
AND I KNOW YOU'LL  
LOVE 'EM AS MUCH  
AS I DO!

The summary of good-breeding may be reduced to this rule: "Behave to all others as you would they should behave to you."—Fielding.

## Senate Unit Reports Favorably On Contraband Loss Measure

WASHINGTON, D. C., Jan. 29—A bill to authorize payment for loss of or damage to so-called contraband articles deposited by persons of Japanese ancestry and others following the outbreak of war with local and federal peace officers has been favorably reported out by the Senate Judiciary Committee, the Washington Office of the JACL Anti-Discrimination Committee was informed today.

Designated S. 29, it has already been placed on the Senate Calendar.

It was one of the first bills to be favorably reported out by the new Senate Judiciary Committee, which met for the first time in executive session yesterday. Only five other bills, four of them of a private nature, were approved at the meeting.

Reason for this speedy action is that identical legislation was unanimously approved by the Senate Judiciary Committee in June, 1943, and passed by the Senate without objection last June 12. This action, however, came too late for House concurrence.

Senator Pat McCarran, chairman of the Judiciary Committee and sponsor of this bill in the 80th Congress as well as the present one, wrote Mike Masaoka, national legislative director: "In justice to many thousands of loyal Americans of Japanese ancestry, I believe this bill should be enacted; and I shall do all I can to achieve that objective."

Masaoka predicted that this JACL ADC endorsed bill would come up for Senate consideration not later than next week, and perhaps even this week if the Senate meets to consider its regular calendar.

S. 29 authorizes the Attorney General to "consider, ascertain, adjust, determine, settle, and pay in an amount not in excess of \$1,000, when accepted by the claimant in full satisfaction and final settlement, any claim against the United States arising on or after December 7, 1941, for damage to, or loss of destruction of, personal property, the use, operation, custody, or control of which was prohibited by certain proclamations of the Department of Justice."

Claims more than \$1,000 may be reported by the Attorney General for its consideration.

Claims must be presented within one year after the enactment of the bill.

The bill, covering alien enemies and United States citizens of Japanese ancestry, provides, however (1) that the loss shall not have been caused by negligence or wrongful act on the part of the claimant, agent, or employee, (2) that the Attorney General prescribes the manner in which all claims are to be substantiated, and (3) that the property was not used for espionage or other illegal purposes.

Masaoka declared that this legislation supplements the Evacuation Claims Act passed last year by authorizing the payment of claims for loss or damage to such contraband articles as firearms, cameras, and short-wave radios which so many persons of Japanese ancestry deposited with local and federal peace officers immediately following the outbreak of war.

He also pointed out that persons of Japanese ancestry anywhere in the United States could file claims under this bill. The Evacuation Claims Act restricts its claim to those who were evacuated from Hawaii, Alaska, and California, Oregon, Washington, and Arizona.

## Nisei Girl Rejects Honor from D.A.R.

ST. LOUIS, Mo., Jan. 29—Grace Oshima, senior at Soidan-Blewett high school, remembers well the discriminatory practices of the Daughters of the American Revolution during the war years.

So despite the honor of being chosen as representative of her school in the state-wide contest to select the "Missouri Pilgrim" for a DAR-sponsored trip to Washington, Miss Oshima has gracefully declined the nomination.

Her fellow classmates, however, have refused to name an alternate in recognition of the Nisei student's opposition to race discrimination.

Winner of a scholarship to Washington University in St. Louis, Miss Oshima and her family lived behind barbed wires in an Arkansas relocation camp during the war. She is the daughter of Mrs. Toyoko Oshima.

## Cleveland Nisei Wins Oratorical

CLEVELAND, Ohio, Jan. 29—Lilyan Hijikata of Cleveland, Ohio, who is a freshman at Sioux Falls college here, recently placed first in the Intercollegiate Women's Oratorical Contest. She gave her speech over Radio Station KSOC.

The Nisei girl also placed first in the freshman oration, and received the award as Knox Orator. She placed second in the All-School Oratorical Contest.

Her speech was on "The New Patriotism".

## JACL SEEKS QUOTA OF 200 NEW MEMBERS

Seattle chapter of the Japanese American Citizens' league this week launched a membership drive, the objective to secure a sufficient number of Nisei representing all groups locally.

A quota of 200 has been set by Mac Kaneko who has volunteered to accept the chairmanship of the membership committee. Other members of the group are Frank Hattori, Dr. Terrence Toda, Stan Karikomi, the Rev. Emery Andrews, Mitsuye Uyeta, Toru Sakahara, Fred Takagi, Roy Sakamoto, Kengo Nogaki, Frank Yanagimachi, Takako Yoda, William Mambu and Wilco Shiomi.

Membership dues will be two dollars for each person or the head of the family, and one dollar for additional members in the family. Dues will be accepted at 304 Sixth Ave. S.

## Claims Filing Reported Slow

SALT LAKE CITY, Utah, Jan. 29—Top JACL officials reported that evacuation claims were being filed rather slowly with the Department of Justice in Washington. This problem was among the important matters discussed at a special emergency meeting of JACL officials in Los Angeles last week-end.

Discussed also were the coordination of west coast regional offices and chapter programs with the legislative program, especially the fund drives now being conducted. Alien land law matters, visitations to west coast chapters by officials, consideration of a regional office in Central California, and various other organizational matters dealing especially with the west coast completed the agenda for the special meeting.

Attending the special session were National President Hito Okada, National Legislative Director Mike Masaoka, National Director Masao Satow, National Second Vice President Frank Chuman, Legal Counsel Saburo Kido, Northern California Regional Director Joe Masaoka and Southern California Regional Director Sam Ichikawa.

## Benson High Picks Nisei Vice Prexy

PORTLAND, Oreg., Jan. 29—Jimmy Tsujimura recently was elected vice president of the Benson Polytechnic high school student body. Benson is a boys' vocational school boasting an enrollment of approximately 2,000 students.

Tsujimura is believed to be the first Nisei to win a prep student body position.

Repose and cheerfulness are the badge of the gentleman—repose in energy.—Emerson

### Classified Ads

WANTED: Men to work on farm. Manufacturing plant, 1321 Ralnier Ave.

FOR SALE: 1946 Buick special 4-door sedan. Excellent condition, cheap. SE. 4471 or PR. 7109. 808 Western Ave.

### Tax Control Records

announces opening of their Seattle office.

Federal Income Tax and Complete bookkeeping services.

The editor of this paper uses and endorses this service

Room 4141, Arcade Bldg. SE. 3329  
Mr. E. S. Kiehl, Manager

*"Look! I can walk again"*

Join the  
**MARCH OF DIMES**

JANUARY 14-31

**FIGHT INFANTILE PARALYSIS**

THE NATIONAL FOUNDATION FOR INFANTILE PARALYSIS  
FRANKLIN D. ROOSEVELT, FOUNDER

**MAIN BOWLING ALLEY**  
The MAIN Place to Bowl!

306 Main St. MA. 9399

Presents  
**Its Third Annual Northwest Nisei Classic**

Friday, Saturday, Sunday, Jan. 28-29-30

Entry fee: Men \$5 per event, Women \$3 per event  
Estimated total cash prizes—\$1,400  
Entry deadline: Sunday, January 23

**TOURNAMENT BALL (informal)**  
Sunday, Jan. 30

From 8:30 p.m. to 12 midnight.  
At Trianon Ballroom  
Everyone Welcomed

\$1.50 per person. \$2.50 per couple.



# The Northwest Times

THE ONLY ALL-ENGLISH NISEI NEWSPAPER  
IN THE PACIFIC NORTHWEST

Established January 1, 1947

Published every Wednesday and Saturday of each week.  
Editorial offices at 304 Main St., Seattle 4, Wash. Phone  
SEnece 5594. Office hours: 9 a.m. to 6 p.m. daily except  
Sundays and holidays.

Editor & Publisher ..... Budd Fukel  
Associate Editor ..... Hideo Hoshida  
Art Editor ..... Tom Tsukakawa

## SPECIAL REPRESENTATIVES

TACOMA—Kimi Fujimoto  
1710 Fawcett Ave., Tacoma, Wash.  
PORTLAND—Tom Okazaki  
7404 N. Denver, Portland, Ore.  
SPOKANE—Norio Wakamatsu  
W. 325 Trent Ave., Spokane, Wash.  
Bus. Main 6712 Res. L-2382

Wapato—Mrs. Kara Kondo  
P. O. Box 816, Wapato, Wash.  
ONTARIO—Mrs. James Watanabe  
Rt. 1, Payette, Idaho  
PUYALLUP VALLEY—Mrs. Arthur  
Yamada  
P.O. Box 117, Milton, Wash.

Subscription Rates  
One month ..... \$ .75  
Six months ..... 4.25  
One Year ..... 8.00

Classified Ads  
Minimum charge ..... 60 cents  
Per word insertion ..... 5 cents

## New Through-Fare Pact Is Expected To Boost Plane Traffic to Orient

Increased traffic via Seattle-Tacoma's aerial gateway to the Orient was predicted today as a result of a through-fare agreement between Northwest Airlines and United Airlines. The new fares, announced by the two airlines, will apply from Los Angeles, San Francisco-Oakland and Portland, as well as 17 intermediate cities of Oregon and California on United's system.

The agreement, subject to approval of the Civil Aeronautics Board, will become effective February 3.

The 17 intermediate cities are Bakersfield, Bend-Redmond, Eugene, Eureka, Fresno, Klamath Falls, Medford, Modesto, Monterey, Merced, Red Bluff, Salem, Salinas,

Santa Barbara, Stockton and Visalia. One-way fares between each of the cities on United's system and Tokyo will be \$650; Seoul, Korea \$675; and Shanghai, Okinawa and Manila, \$726.

The same fares apply to passengers boarding planes in the Orient and flying to these West Coast points.

Passengers traveling between these points, under the new agreement, will transfer at Seattle-Tacoma.

## Powder Box Beauty Salon

KIKUE HAGIMORI  
MARY TSUCHIKAWA  
526 King St. MAin 2973  
Seattle, Wash.

## Gyokko-Ken Cafe

508-510 Main St.  
MA. 3662  
Seattle 4, Wash.

## TERRY'S AUTO SERVICE

1202 Rainier Ave. EA. 9459

Gas-Oil-Auto Repair

MORIO TERAYAMA

Member of  
Seaside Independent  
Grocers

## DEARBORN Cash Grocery

Mits Abe  
Yoshio "Salty" Mizuta

We Deliver  
725 Dearborn St. ELot 9168

HOME PORTRAITURE COMMERCIAL CAMERA REPAIR

## NISEI FOTOSHOP

308-20th Ave.

"Complete Photographic Service"

Personal Representative  
Tall's Fifth Avenue

1409 Fifth Ave.

GEORGE MORIHIRO

PR. 7927

Patronize Your Advertisers

WHEN YOU WANT . . .

\*Diamonds  
\*Watches  
\*Silverware

Call SAIBO FUJII

Bus. MA. 7670 Res. CA. 2517

Personal Representative

## Friedlander & Sons.

5th at Pike

CONVENIENT CREDIT—NO INTEREST—A YEAR TO PAY



## North Coast Importing Co.

515 Maynard Ave., Seattle 4, Wash.  
Tel. EL. 4833 P.O. Box 3006, Seattle 14.

Just Arrived!

1948 New Crop Smith 500 (Blue Rose) Rice now available at your favorite grocery stores.

Also

1948 New Crop "Daikoku" Brand California Extra Fancy Rice.

The Quality of both brands are always guaranteed.



THE SPIRIT OF RESEARCH  
By GEORGE S. BENSON  
President of Harding College  
Searcy, Arkansas

Looking  
Ahead

WHAT HAS happened to the half-starved genius, who used to toil in some lonely attic hoping to invent the wonder of the age? His day is just about over. There are not so many of these lone-wolf inventors as there were in grandpa's time. Don't we give patents any more? It isn't that. America is still the land of liberty and opportunity. A man can still build his gadget and risk his shirt—in hope of making his first million. Some do. That spirit remains.

But better ways have been found. The newer term "research" is gradually replacing the older term "invention." Our complex age has made specialization necessary, and this has been true of invention, or product development. To solve the problems of the day, the new way is to bring together many different minds, each highly trained in its own way. Industry is doing just this, and we call it research.

## Money for Research

THE SPIRIT of the attic inventor is there, but the tools and the methods are different. While the half-starved inventor struggled along with almost no financial backing, the modern research requires and uses vast amounts of money.

Now I wonder if Joe Doe, member of Local 382, understands why his company put down in its 1947 annual report: for Research and Development, \$2,000,000. In round figures, that was the sum spent last year by a company that employs about 8,000 persons. Some companies spend more. One of the firms that manufacture rayon reports that it has spent more than \$30,000,000 since it became interested in that product. True, it may seem like a lot of money your company is spending for research. Joe. But remember this: research money comes right back to you in a thousand ways.

## Spirit of America

ACTUALLY, the company that does not spend for research, for better ways of producing better products, is a company that will lose out and close down in the long run. A more enterprising competitor will wind up with the consumer's dollar!

The company that spends for research is the company that I would want to work for. It is also the company whose stock I'd be willing to buy. I am convinced that when many industries are putting large sums of money into research, to find the answers to problems that face them and the consumer, that money is well spent. Years of time and millions of dollars may be behind a new product. But it may be worth far more. Many a new job and a much better product may be the result.

I mentioned rayon. Nowadays, nylon is newer. The DuPont Company spent 11 years of research before they could even announce nylon, and used up \$11,000,000 before a penny was earned from the product. That kind of thing can happen only in America, and under free enterprise. The freedom to venture and to look for the better way of doing things, for the newer and better product, belongs to the spirit of America and it is responsible

for our high wages and our high standard of living.

## Nisei Calendar

SUN	MON	TUE	WED	THU	FRI	SAT
						1
2	3	4	5	6	7	8
9	10	11	12	13	14	15
16	17	18	19	20	21	
22	23	24	25	26	27	28

29-30—Annual Northwest Nisei Classic in Main Bowl  
30—Northwest Nisei Classic dance in Trianon Ballroom.  
29—NVCC Community Basketball league will sponsor a mixer from 8 p. m. to 12 midnight in the Seattle Buddhist auditorium to raise funds for an official scoreboard.

SUN	MON	TUE	WED	THU	FRI	SAT
						1
2	3	4	5	6	7	8
9	10	11	12	13	14	15
16	17	18	19	20	21	22
23	24	25	26	27	28	

12—Annual "Sweetheart's Ball" to be sponsored by Cathay Post 186 and its auxiliary in the Knights of Columbus hall, 722 E. Union.

18, 19 and 20—Tentative dates for Northwest Times' third annual Northwest Invitational Basketball Tournament.

18-19—Maryknoll church benefit bazaar.

21—Maryknoll Adrians will have their roller-skating party at Roller-land Rink.



SUN	MON	TUE	WED	THU	FRI	SAT
						1
2	3	4	5	6	7	8
9	10	11	12	13	14	15
16	17	18	19	20	21	22
23	24	25	26	27	28	29

14—"Spring Fever" roller-skating party to be sponsored by M.S.G. (Methodist Service Guild) from 10:30 p.m. to 12:30 a.m. at Roller-land Rink in Renton.

Main Street Service  
GAS - OIL - AUTO REPAIR  
12th & Main St.  
EAst 9614

## TOKUDA DRUG

1724 Yesler GEORGE TOKUDA, Prop. CA. 3611  
Prescriptions carefully compounded by  
REGISTERED PHARMACISTS

"Favorite Nisei Fountain"

SERVING FAMOUS WELCOME GUEST ICE CREAM  
DRUGS ..... MAGAZINES ..... GREETING CARDS  
SUNDRIES

Corsages

Plants

Wedding  
Decorations

Funeral  
Designs

Cut  
Flowers



## HEIDI'S FLOWER SHOP

"ARTISTRY IN FLOWERS"

708 1/2 Madison

MAIn 3547

## Trailers Keep The Bees Busy

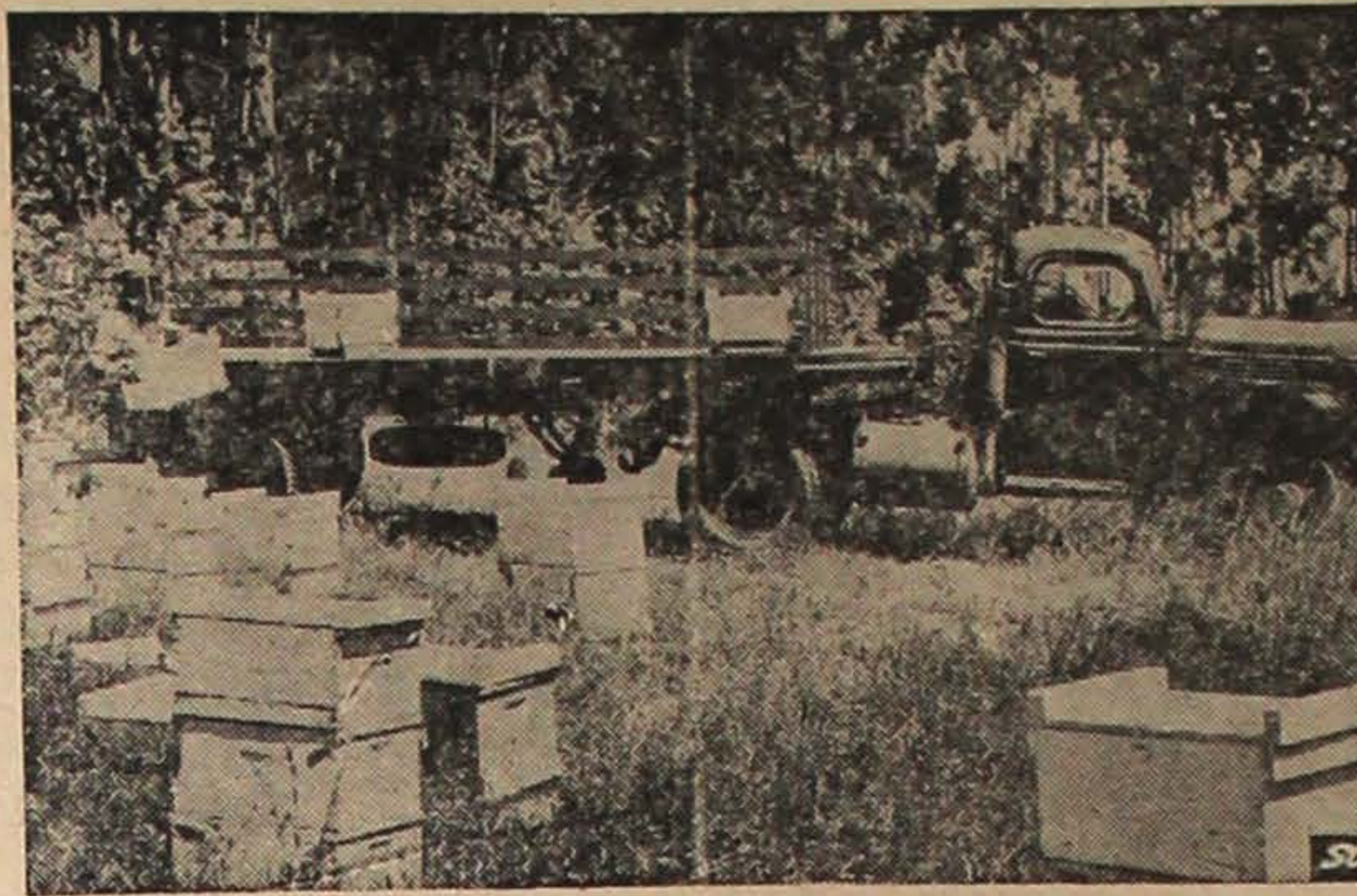

Everyone knows that bees produce honey. But it's not so generally known that their production can be stepped up by proper care and handling. Many present-day beekeepers have found they can increase each hive's yield many times by shifting the location periodically, sometimes for a distance of many miles, to take advantage of changing climatic and vegetation conditions. When such a move is made, the entire apiary, hive, bees and all, is loaded, as shown here, on a truck or trailer similar to the Freuhauf pictured and transported to a spot where pollen conditions are most suitable for the little stingers.

## Buddhist Groups Elect Leaders

Lotus Senior boys of the Seattle Buddhist temple elected Jimmy Nose, active Bussei, to lead their organization this year.

Besides Nose, other members of the cabinet are Shig Akada, vice president; Minoru Fujii, secretary, and Noboru Shimizu, treasurer.

The Bodhi club, a new junior Bussei organization comprised of upper division Sunday School boys, was organized recently under the advisement of Hiroyuki Nishimura. Jack Ishida was elected president, and his cabinet members are Tommy Miyata, vice president, and Fred Kawahara, sergeant-at-arms.

## Presby Discloses New Officers

Election results at the recent general congregation meeting of the Seattle Japanese Presbyterian church were announced as follows:

The Rev. M. Hirata, moderator; Sei Adachi, vice moderator; Roy Mihara, treasurer; Amy Hara, corresponding secretary; Sharon Tanagi, recording secretary; Lillian Hayashi, publicity chairman; Yutaka Fujikado and Betty Kogane, social chairmen; Fuzzy Fujiyama, athletic chairman; Bob Handa, usher; Mrs. Den Sato, music chairman; Connie Handa, Nisei Women's Society; Mits Uyeta, publications; and Ben Seike, Ben Hashimoto and Mrs. J. Nagamine, delegates-at-large.

Intelligence is a luxury, sometimes useless, sometimes fatal. It is a torch of firebrand according to the use one makes of it.—Caballero.

## Chicago Human Relations Committee Gets Proposal to End Burial Bias

CHICAGO, Ill., Jan. 29—At a recent plenary session of the conference on civic unity sponsored by the commission on Human Relations held in the City Council chambers at the Chicago City Hall, an additional recommendation to those already proposed under the section on law and order was submitted by Dr. Homer T. Jack, former executive director of the Chicago Council Against Racial and Religious Discrimination.

Dr. Jack's proposal specifically recommended that the racial discrimination by cemeteries recently brought to the attention of the public be thoroughly studied and acted upon by the Commission on Human Relations in order to evolve a solution to this "discrimination after death."

The JACL was one of almost 100 organizations cooperating with the commission on this series of conferences. Present at the plenary session were two members of the Chicago chapter, Mrs. Dorothy Kitow and Tats Kushida.

## Now a Monthly

Nisei Vue, the pictorial magazine published in Chicago, Ill., will come out monthly starting this month, according to Hiro Nishimura, local representative of the Vue. The magazine, Nishimura said, may be obtained at Tokuda Drug, West Coast Printing or Buddhist church in Seattle, Tacoma Buddhist church and Spokane Buddhist church.

## NEW RICHMOND HOTEL

(Second Largest)  
Seattle, Wash.

Opposite both railway depots.  
Fourth at Main St.  
Special rates for groups  
Or Families.  
Write for rates.

## N. P. Hotel

306 6th Ave. S.

Y. FUJII

☆

Phone  
MAin 3952

## International Realty

Real Estate and Insurance  
Business Opportunities  
Notary Public

James M. Matsuo

659 Jackson St.

Seattle 4, Wash.

MA. 1522

## Westinghouse Laundromat saves up to 10 gallons of water a load

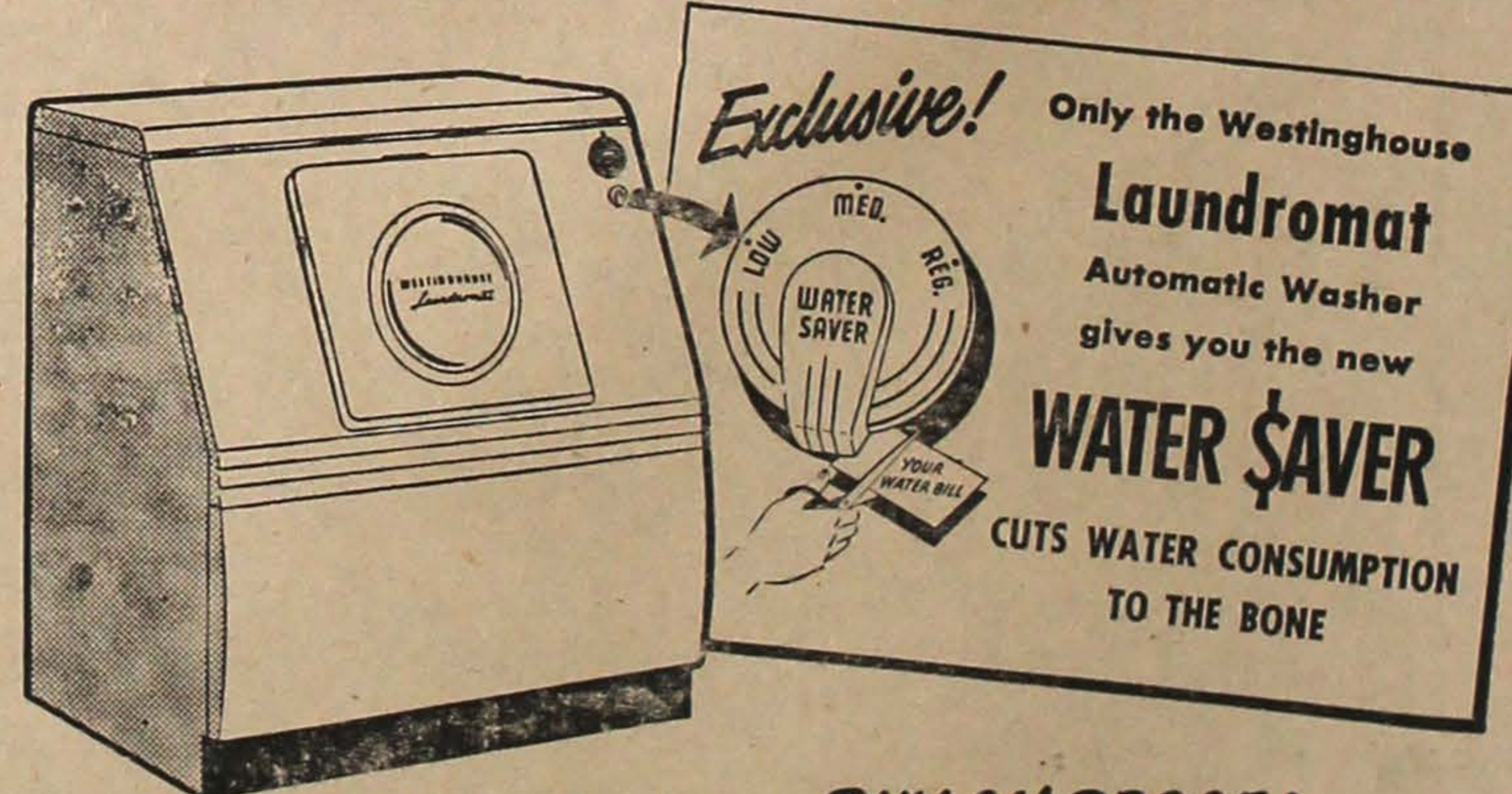

INSTALLS ANYWHERE!  
NO BOLTING!  
NO VIBRATION!

## BUY ON PROOF!

**PROOF 1. Saves Water.** Exclusive Water Saver measures water to size of the load. All you do is set the dial.

**PROOF 2. Washes Cleaner.** Exclusive, gentle but thorough action washes cleaner. Soiled water drains away from clothes, not through them.

**PROOF 3. Ends Washday Work.** Automatically washes, triple rinses, damp-dries, cleans itself, shuts off.

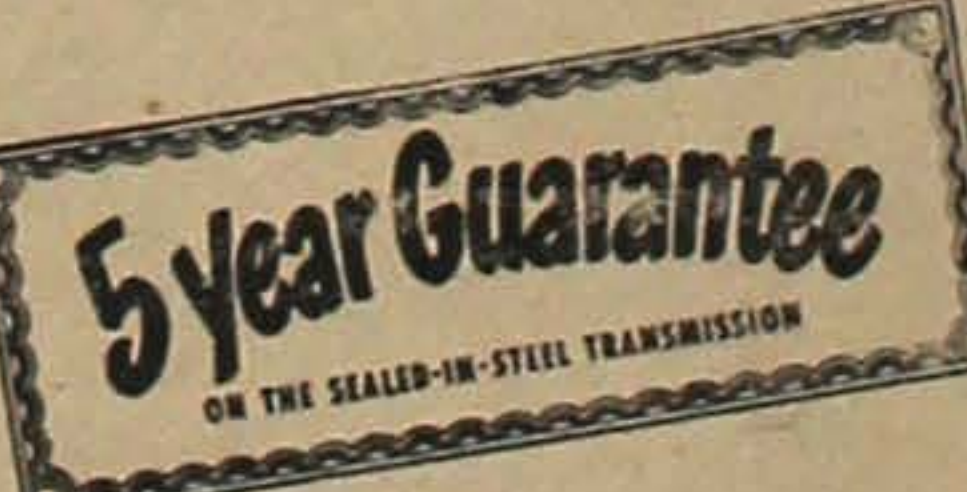

Here's How You Get Proof: Phone us and make arrangements to have a load of your clothes washed in the Laundromat free!

The Laundromat costs \$299.95

CHIHARA APPLIANCE CO.  
CHIHARA JEWELRY CO.

612-614 Jackson St.

MAin 2275



# THE Sporting Thing

## Favorites Running into Difficulty

Let's take a gander at the local Nisei basketball race, and find out how the leaders are faring.

In the Class AA loop, undefeated Tokuda Drug is meeting hot competition from rugged Polka Dots and up-and-coming Mercury. The Dots especially are hanging tenaciously to Tokuda's heels.

The Filipino Catholic Youth five is not too sure of its first-place position in the Class A circuit as Main Bowl, Lotus Lancers, Main Drug Crows, Tokuda Drug Savoy's and Baptist Comets all are fairly-evenly matched outfits. Greenhouse is slightly out of focus in the title picture.

Optometrist Terry Toda's Monarchs are perched uneasily atop the Class B flagpole at this time. But Rissho, Troop 53 Midgets and Fife Jrs. are not too far behind. Cathay Post 186 is looking up but things aren't looking up for its boys.

Baptist church's WWG's have suffered no defeats yet but the Chicks—slick chicks, that is—gave them an awful scare the other night. The progress made by the Chicks and the Lotus girls needs watching as both of the sextets are determined to head off the Dubs at the finish mark.

Hold on, everybody, the fight has just begun.

### Sideline Topics

#### (Anent N. W. Nisei Classic)

... better than BUTTONS AND BOWS will be awarded to the kingpins of the N. W. Nisei Classic this week-end. . . A LITTLE BIRD TOLD ME that Okada Insurance of Salt Lake City will dominate play in the Main Bowl pin special. . . the Three J's of Portland will have a choice of buying a fare for a ride ON A SLOW BOAT TO CHINA or a slushy ride to Portland if they fail to rip the strike pocket consistently. . . the alley heroes and heroines may now join in a chorus of MY DARLING, MY DARLING. . . any competitor who misses the five pin should be LAVENDER BLUE in the face. . . the business of picking up spares and splits will be serious business, so serious it won't be to the tune of YOU WERE ONLY FOOLING. . . Shima Transfer of San Francisco and Okada Insurance and Hibbard Drug of Salt Lake City are from FAR AWAY PLACES. . . yes, UNTIL the smoke of battle has cleared, no one will know who are the winners in the three-day tournament. . . the keggers, mind you, will turn on the CUANTA LA GUSTA and gusto. . . San Francisco bay (Friseo) and Elliott Bay (Seattle) will be represented but no GAILWAY BAY. . .

### Motorola Car Radio

Complete Automotive Repairing  
Lubrication  
Gas—Oil—Accessories

New Tires — New Batteries

### 7TH AVENUE SERVICE

781 Jackson St. EL. 9853 Seattle 4, Wash.  
Charles C. Toshi — Ted K. Imanaka — George Koyama



### THE NEW 1949 REMINGTON

Portable Typewriter  
94.50 with case  
BUDGET TERMS 10.00 down  
Plus Tax

Eminent educators and psychologists proved, by nationwide tests, that student's using a typewriter get better grades in all their subjects. Start your boy or girl toward a brighter tomorrow. Buy the new 1949 Remington Portable today!

Carrying case available

### W. NAKAMURA CO.

Phone SE. 4716

664 Jackson St.

Seattle, Wash.

## J. KURANISHI LEADS SHANTY TO 2-1 WIN

### NISEI COMMERCIAL LEAGUE STANDINGS

(As of Jan. 26)

	W	L
Northwest Times	40	23
Over the Top Beverage	40	23
Sakahara's	39	24
Main Drug	38	25
P.S.V.G.A. (Sumner)	34	29
Shanty Inn	33	30
International Realty	33	30
P.S. Laundry (Tacoma)	32	31
Higashi's Mobile	27	36
Cathay Post 186	26	37
12th Ave. Service	21	42
City Produce	15	48

### NIGHT'S HIGH

Singles—Jim Kuranishi, Shanty Inn, 233.  
Series—Jim Kuranishi, Shanty Inn, 622.

Diamond Jim Kuranishi of Shanty Inn gave a diamond-studded 622 series to lead his men to a 2-1 victory over Cathay Post 186 in a Nisei Commercial league match Tuesday in Main Bowl. Kuranishi's scores were 212, 177 and 233.

Both Over the Top and Northwest Times won twice to remain tied for first place. Over the Top Beverage downed Puget Sound Laundry of Tacoma, and Northwest Times squeezed by City Produce.

### Results follow:

SHANTY INN (2)—Kuranishi 622, Asaba 488, Arita 515, Urakawa 524, Tsuji 542; CATHAY POST (1)—Eng 504, Yappee 447, Goon 431, Poy 506, Chin 517.

SAKAHARA'S (2)—Roy Tanagi 577, Oyama 472, Rick Tanagi 513, S. Suyama 488, Fujiwara 501; MOBILE (1)—Hamasaki 456, Nishimura 468, Higashi 395, Shimizu 484, Tsuboi 477.

MAIN DRUG (3)—Furuta 584, T. Hidaka 502, Tada 533, Kimura 543, Takahashi 506; PSVGA (0)—Iwasaki 517, Kiyohara 477, Ota 507, Yamaguchi 525, Maebori 494.

INTERNATIONAL REALTY (3)—Segimoto 499, O. Tsuchikawa 508, Yokoyama 444, F. Takagi 510, Nomura 519; 12TH AVE. SERVICE (0)—Shiota 439, J. Koga 404, Takayoshi 488, Nagasawa 378, Mizuki 502.

OVER THE TOP BEVERAGE (2)—Tanaka 559, Nitta 531, Ithashi 510, Namba 524, T. Shibuya 573; PUGET SOUND LAUNDRY (1)—Joe Asahara 488, Shigeo 424, John Asahara 437, F. Hidaka 483, Yamane 514.

N.W. TIMES (2)—G. Tanagi 468, Nishimoto 423, Hirai 463, Yamasaki 526, Kuniyuki 533; CITY PRODUCE (1)—I. Nakashima 497, Sasaki 415, Obata 503, N. Suyama 474, Horiuchi 427.

There are few defects in our nature so glaring as not to be vexed from observation by politeness and good-breeding.—Stanislaus.

## Cage Standings

(As of Jan. 26)

### CLASS AA

	W	L
Tokuda Drug	7	0
Polka Dots	6	1
Mercury	4	2
White River	3	4
Nuggets	2	4
Wah Mee	2	4
Fife	2	4
Natco	0	7

### CLASS A

	W	L
Filipino Catholic Youth	6	1
Main Bowl	5	2
Comets	3	4
Lotus Lancers	3	4
Tokuda Drug Savoy's	3	4
Main Drug Crows	3	5
Greenhouse	2	5

### CLASS B

	W	L
Monarchs	4	1
Rissho	3	2
Troop 53 Midgets	3	2
Fife Jrs.	2	2
Cathay Post 186	1	6

### GIRLS

	W	L
WWG's	6	0
Lotus	4	1
Chicks	3	2
Anna Kay's	3	2
U. W. Coeds	2	4
Tacoma YBA (Fife)	1	5
Starlettes	0	5

## Tengu Members To Dine Sunday

Seattle Japanese Sportsmen's Tengu club will have its New Year party at 6:30 p.m. this Sunday, Jan. 30, in Gyokko Ken Cafe. The cost will be two dollars per plate.

## Derby's Winners Announced Here

Prize winners in the annual Blackmouth Salmon Derby sponsored by the Tengu group were announced today as follows: 1. Pete J. Yoshida; 2. Jim Jinguji; 3. C. Sunohara; 4. Dr. S. F. Kanemori; 5. Toru Araki; 6. T. Konma; 7. B.J. Yoshida; 8. Frank Iwata; 9. Jim Kimura; 10. George Tokuda; 11. H. T. Kubota; 12. S. Gojio; 13. S. Higashi; 14. K. Yamamoto; 15. Z. Noshio; 16. K.K. Kawaguchi; 17. Jack Ishii; 18. S. Matsumoto; 19. K. Sakazaki; 20. Y. Umino; 21. W. Okamoto; 22. M. Shibuya; 23. K. Tatsumi; 24. W. Fukui; 25. Leo Ohashi; 26. Roy Yokoyama; 27. T. Nakawata; 28. M. Shiota; 29. Ted Tomita; 30. S. Kitano.

### GIRLS' CAGE NOTE

All games involving Fife girls will be changed from 9 to 8 p.m. as of February so teams opposing them are asked to note the change and make their plans accordingly.

### STANLEY Y. KARIKOMI

District Representative

### THE MANUFACTURERS

Insurance LIFE Company

Branch Office 531-6 Skinner Bldg.  
Seattle 1 Washington

Telephone: ELiot 3993

Residence: CApital 8602



## SKIS SKI RENTALS SKI EQUIPMENT

### Friendly HAB's

Complete Sporting Goods

EL. 7038 815 Jackson St.



Bus. MAIn 6513 Res. MINor 0934  
304-6th Ave So. Seattle 4, Wash.

## TOKUDA DRUG TIPS NUGGETS IN 'AA' TILT

Tokuda Drug took all the shine out of the Nuggets in a Class AA basketball league game Wednesday night in the Buddhist gym. The undefeated druggists spanked the Nuggets, 46 to 28.

Baptist "A" Comets eked out a 17-16 triumph over Main Drug Crows on Ishimitsu's final shot.

The scorings follow:  
TOKUDA DRUG (46)—Yasuda 8, Heyamoto 9, Kinoshita 3, Nishimura 6, Y. Takeuchi, S. Takeuchi 1, Adachi 6, Mar 7, Otani 6; NUGGETS (28)—E. Sasaki 5, R. Sasaki 2, Yagi 4, Hagiwara 2, J. Fujii 4, Sakai 2, Ikeda 5, Kusakabe 4.

COMETS (17)—Mihara 4, Yoshinaka 1, Horita 3, Ishimitsu 9, Murakami, Minato; CROWS (16)—Sato, Onodera, Oka 5, Shioyama, Hayasaka 5, Okazaki 2, Shinoda 2, Okiyama 2, Komorita, Tomita, Kato, Inouye, Mizuki.

## Dubs Given Scare By Local Chicks

Baptist church's WWG's received the most frightening scare of this girls' basketball season Tuesday night in St. Peter's gym. The WWG's, thanks to Betty Jean Andrews in the first half and Betty Yoshino in the second, gained a close 30 to 28 call over the battling Seattle Chicks.

Toyo Kitayama of the Chicks made the Dubs work hard for their victory. Miss Kitayama herself accounted for 18 of her team's total points.

The Dubs were ahead, 13-12, Miss Andrews tallying all the marks. In the other girls' tilt, Anna Kay's, led by Kay Kato and Koz Nakanishi, turned back the U.W. Coeds, 23 to 20.

The scorings follow:  
ANNA KAY'S (23)—Kato 10, Koz Nakanishi 9, Kim Nakanishi 4, Toshi Iwasaki, M. Kinoshita, I. Tanabe; U.W. COEDS (20)—Kanda 2, Tamura 2, T. Nakamura 7, D. Tanabe 9, Ondo, Y. Kodama, E. Hirabayashi, Sakanishi.

WWG'S (30)—B.J. Andrews 14, K. Kitayama 6, Yoshino 10, Suguro, Hasegawa, R. Tanaka, Chikamura, Tanino; CHICKS (28)—T. Iwasaki 6, T. Kitayama 18, Kanda, D. Iwasaki 4, S. Tanaka, Yoshioka, Fujino, Y. Watanabe, Umino.

CATHAY B (26)—A. Wong 9, T. Chinn 3, E. Wong 3, T. Wong 9, A. King 2, A. Eng, Mar; MIDGETS (23)—Yamaguchi 4, Nakagawa 7, Matsumoto, Echigo, Moriguchi 4, Namba 8.

It is difficult to believe that a true gentleman will ever become a gamester, a libertine, or a sot.  
E. H. Chapin

### JACKSON GROCERY

1803 Jackson St. Ea. 0603  
Prop. Mrs. Hannah Mackawa

### Shanty Inn Cafe

"WHERE FRIENDS MEET"  
110 12th Ave. OA. 9677

### AL MAR'S

12th Ave. Food Market  
CA. 0700 Free Delivery  
118 12th Ave. Seattle

### FOR BEVERAGES . . .

### CALL

## Over the Top Beverage

Three Stores to Serve You.

414 Main SE. 5878  
107 Washington SE. 9125  
607 Yesler SE. 9233  
Frank Russo, Prop.

## Main Bowl Opens Doors to Keglers Participating in N. W. Nisei Classic; Tourney Ends with Dance on Sunday

Main Bowl on Third and Main, Seattle, was a beehive of activity as the Nisei-owned and operated bowling alley opened its door for its third annual Northwest Nisei Classic last night (Friday).

The three-day tournament, which was inaugurated with the mixed doubles event Friday, will continue until supper time Sunday.

Today's (Saturday's) highlight will be the men and women's team events. The men's team championship is held by Okada Insurance of Salt Lake City. Competing against Okada's will be such favorites as Shima Transfer of San Francisco, Jaekel & Rogers of Ont-

ario, Oreg., and Over the Top Beverage, Main Drug and Shanty Inn, all of Seattle.

The feature attraction on Sunday will be the men and women's singles.

As a fitting climax to the tourney, an informal dance has been booked for Sunday, Jan. 30, in the Trilanon ballroom, Third Ave. and Wall St. Curt Sykes and his 12-piece orchestra will furnish the music. Dancing hours will be from 8:30 p.m. to 12:30 a.m.

All prizes, cash and trophies, will be presented at the dance, according to Fred Takagi, Main Bowl manager.

## Nakagawa's 246 Sparks W. C. Printers In 3-1 Win over Tad's of CML

Suds Nakagawa of top West Coast Printing of City Merchants league Thursday night led his squad to a sweet 3-1 triumph over Tad's Gardening in Main Bowl. The little fellow with the round-house curve plastered the pins for a tremendous 246 game in his 536 series.

In other CML tilts, Hattori's blanked Kashiwagi's, 4-0; O. K. Cafe shut out Seventh Ave. Service, 4-0; and Richard's Jewelry upset Jackson Grocery, 4-0. The Richard's Roy Kawaguchi and Skunk Nakamura punched out 500-plus series. Nakamura posted a 213 game, and Kawaguchi, a 203.

League-leading China Import & Export downed Tokuda Drug, '47-'48 season championship outfit, by

a 3-1 count in a SNGBO (Seattle Nisei Girls' Bowling Organization) match Thursday in Main Bowl.

The other results were: Gyokko Ken halted Stop 'n Shop, 4-0; Takano Studio tied Over the Top Beverage, 2-2; and Martha's Beauty Shop whipped New Chinatown, 4-0. YoYo Konishi of Takano's registered the night's high 501 series, and Mary Yoshijima of Over the Top had the night's high 189 game.

### FULL COVERAGE

THE NORTHWEST TIMES will

have a full coverage of the third annual Northwest Nisei Classic sponsored by Main Bowl this week-end. The tournament results will be released in the Wednesday, Feb. 2, edition.

## Local Basketball Schedule

### THURSDAY, Feb. 10

#### In Buddhist Gym

7 p.m.—Chicks vs. U.W. Coeds (G)  
8 p.m.—WWG's vs. Lotus (G)  
9 p.m.—Fife vs. Anna Kay's (G)

### FRIDAY, Feb. 11

#### In Buddhist Gym

7 p.m.—FCY vs. Crows (A)  
8 p.m.—Lancers vs. Main Bowl (A)  
9 p.m.—Class AA playoff game.

### SUNDAY, Feb. 13

#### In Buddhist Gym

1 p.m.—Greenhouse vs. Savoy's (A)  
2 p.m.—Class B championship game between first and second-round winners.  
3 p.m.—Class AA championship game.

### MONDAY, Feb. 14

#### In Buddhist Gym

7 p.m.—Crows vs. Main Bowl (A)  
8 p.m.—Starlettes vs. Anna Kay's (G)  
9 p.m.—Fife vs. WWG's (G)

### TUESDAY, Feb. 15

#### In Buddhist Gym

7 p.m.—Chicks vs. Lotus (G)  
8 p.m.—Greenhouse vs. Comets (A)  
9 p.m.—Lancers vs. Savoy's (A)

### WEDNESDAY, Feb. 16

#### In Buddhist Gym

7 p.m.—WWG's vs. U. W. Coeds (G)  
8 p.m.—Anna Kay's vs. Lotus (G)  
9 p.m.—Fife vs. Starlettes (G)

### THURSDAY, Feb. 17

#### In Buddhist Gym

7 p.m.—WWG's vs. Chicks (G)  
8 p.m.—Anna Kay's vs. U. W. Coeds (G)  
9 p.m.—Starlettes vs. Lotus (G)

### FRIDAY, Feb. 18

#### In Buddhist Gym

8 p.m.—Class A championship game.  
9 p.m.—Girls' championship game.

## Vesler Hardware & Plumbing Supplies

Kiyoshi Yasui  
Bob Hikida  
1713-15 Vesler EA. 5660  
Seattle 22, Wash.

## Richard's Jewelry

Expert Watch Repair  
—Official N. P. Railroad Time Inspector—

### Dr. Duncan Tsuneishi

Optometrist

216 4th Ave. So. Seattle 4, Wash. SE. 2121

## NATCO WAR SURPLUS STORE

New Suntan Pants  
B-15 Type Jackets

specially priced at \$2.95  
special now at \$9.50 & \$14.50

Also  
BIG SAVINGS ON

Work Sox Work & Dress Shoes Sweaters

NORTH AMERICAN TRADING CO.

519 Jackson St.

Rain Jackets & Pants at bargain price  
Rain Gear for the Golfer

SEneca 6976



# The Social Whirl

**TACOMA TROTH** . . . TACOMA, Wash., Jan. 29—Before an altar banked with white chrysanthemums and flickering candles, Miss Chieko Osada, eldest daughter of Mr. and Mrs. Takeichi Osada, was married to Mr. Shigeo Oka, son of Mr. Toyoshige Oka, on Sunday, Jan. 23, in the Tacoma Buddhist Church. The Rev. G. Nishinaga officiated at the ceremony.

The bride was arrayed in a bridal gown of slipper satin, the wide off-the-shoulder collar set off the lace yoke and the flared, gored skirt extended into a train. Her full-length veil edged with lace swept from a crown of orange blossoms. She carried a bouquet of white roses centered with an orchid.

Miss Hideko Osada, the bride's sister, was the maid of honor and Miss Kimie Jinguji was bridesmaid. Both of the attendants wore light blue satin moire gowns, fashioned similarly to the bride's. They wore crowns of white chrysanthemums in their hair and white lace mitts. Their Colonial bouquets of white and lavender chrysanthemums were identical except for an addition of red roses in the maid of honor's bouquet.

Little Yaeko Osada, youngest sister of the bride, and Sumiko Miki, niece of the groom, were the flower

girls. Dressed alike in pink, they carried nosegays of pink and lavender chrysanthemums.

Best man was Mr. Masayoshi Jinguji and the usher was Mr. Hisato Miki.

Miss Shigeo Yoshioka sang "I Love You Truly" and "At Dawning", accompanied on the organ by Mrs. Yaeko Nakano.

The reception was held later in the evening. Mr. George Nakano was the master of ceremonies. Miss Yasuko Hashimoto was in charge of the guest book; Mr. H. Otsuka, gifts; and Mrs. K. Hoshida, a 4-tiered wedding cake. Mr. and Mrs. U. Yoshioka and Mr. and Mrs. M. Jinguji were the bachelorettes.

**ENGAGEMENT TOLD** . . . Mr. and Mrs. T. Akagi announced the engagement of their daughter, Kachi, to Mr. Chuck Ikeda, son of Mr. M. Ikeda, at a luncheon held at the Linyen Cafe on Sunday, Jan. 23. Heart-shaped place cards revealed the betrothal.

Present were Mrs. Kay Okudo and the Misses Maeda Ikeda, Michi and Sally Ishii, Toshi Kiritani, Yoyo Konishi, Connie Tamura, Florence Watanabe and Toshi Akagi.

Unable to attend were the Misses Michi Akagi and Betty Shimamura. No wedding date has been set.

## Brass Mills Working at Capacity Despite Shortage of Copper

By T. E. Veltfort, Manager  
Copper & Brass Research Association

Whether or not there will be a sufficient supply of copper, zinc and lead in 1949 to meet the requirements of the brass mills, wire mills and other copper consuming industries will largely depend on the following three factors:

1. The amount of these strategic metals which the Government will stockpile in its National Defense Program.

2. The labor situation in the mines, mills and in transport. Capacity production will be necessary to meet current demand.

3. The quantity of these metals which can be imported from abroad, and in turn, the shipments which will have to be made abroad on account of the European Recovery Program.

Even though there are no labor disturbances in the copper mines during the year and they are operated at capacity they cannot supply enough copper to meet domestic requirements. It is generally believed that 1949 will be one of continued prosperity in our country. If this turns out to be true, the demand for copper may well reach 1,400,000 tons. The mines in the United States cannot produce such a tonnage so it will be necessary to import the red metal from the Mexican and South American mines generally operated by companies in the United States. The amount of secondary metal (scrap) will also play an important part in meeting demand.

There exists today an acute shortage of copper. In fact, the supply is so tight that the brass and wire mills are finding it difficult to obtain a sufficient supply to continue normal operation. This shortage was augmented by the strike at the great Utah open-cut mine of Kennecott Copper Corporation. Normal production lost on this account is estimated as about 23,000 tons a month.

Practically every basic American industry is dependent on copper

or copper-base alloys in the manufacture of its products. To make brass, bronze and other copper-base alloys to meet the varying demand of industry zinc and lead and a number of other metals are required besides copper and several of these are in short supply at the present time.

The electrical industry is the largest consumer of copper. Next to the electrical industry, the automotive and building industries are the greatest consumers of copper and copper-base alloys. The average 1949 model car will have approximately 45 pounds of the red metal and its alloys in its construction. Trucks and buses also contain large amounts of these metals. Mr. Alfred P. Sloan, Jr., Chairman of General Motors Corporation, and other top executives of automotive companies are of the opinion that this industry in 1949 will probably set a new peace-time record for building cars, trucks and buses. This means copper and brass products. With about 10,000,000 new housing units required in the next decade building activity should remain high. The demand for copper and copper-base alloys in 1949 for this purpose should be about the same tonnage as that for the automotive industry. Each will need about 250,000,000 pounds of the red metal and its alloys during 1949.

Since the end of the war the brass mills have taken over a number of fabricating plants built by the Government during the war to supply the United States and others of the United Nations with war armament. In addition, several companies have constructed new plants, specifically in Alabama and California.

In other words, every possible step is being taken by the industry to meet the large demands on it and it must now depend on the availability of its principal raw materials to do the job which is required of it.

## Hair beauty secrets... by Toni



Little girls like to have glamorous curls just like mother and the perfect solution to the problem is a soft, natural looking home permanent wave. Wispy straight locks or thick unruly hair can easily be shaped, thinned and then curled into any number of charming styles that will make little girls look their best—as illustrated in the hair styles shown above, inspired by famous story-book characters.

Our Armed Forces need young leaders...top notch specialists...



**Frank's Jewelry**  
617 Jackson St.  
Seattle, Wash. EL. 8377  
FRANK Y. KIAMCTO

**Rainier Garage**  
Auto Repair  
H. Furumoto Res. MI. 6832  
109 18th So. MI. 1320

**IKEDA & CO.**  
WHOLESALE GROCERS  
SENECA 2196  
600 6th Ave. S  
Seattle 4, Wash.

**MAIN DRUG CO.**  
Prescriptions Carefully  
Compounded  
Phone, MAIN 6647  
522 Main St. Seattle 4, Wash.

**SUSUMI-BUTTERWORTH**  
FUNERAL SERVICE  
300 East Pine EL. 0558  
After 6 p.m., call  
MA. 0949

**JACKSON FURNITURE**

- General Electric Agents
- Fuller Paint Products
- Home & Hotel Supplies
- Linoleum
- Window Shades

650 Jackson SE. 0465  
Seattle, Wash.

## Azumano's Trip Monterey in ONBL; Furukawa, Sasaki Pace Insurancemen

### OREGON NISEI BOWLING LEAGUE STANDINGS

(As of Jan. 22)

Azumano Insurance	23 9
Maletis Bros.	20 12
J.K. Kida	18 14
Kern Park	17 15
Club Monterey	17 15
Russellville	17 15
Foster Cafe	17 15
Hood River	17 15
Three J's	16 16
Nisei Pool	15 17
Motor Clinic	9 23
Orphans	7 25

### NIGHT'S HIGH

Singles—Nobi Furukawa, Azumano's, 235.  
Series—Nobi Furukawa, Azumano's, 594.

**PORTLAND, Oreg., Jan. 26**—Nobi Furukawa's 594 series and Sam Sasaki's 543 series kept Azumano Insurance on the top rung of the Oregon Nisei Bowling League standings Friday in Hollywood Alleys. Azumano's downed Club Monterey, 3 to 1.

Furukawa's final game was a 235. The results follow:

**NISEI POOL (4)**—D. Tanaka 513, Furumasa (one game) 169, J. Miyoshi 484, Nakayama 437, K. Niguma 511, T. Yamasaki (two games) 241; **ORPHANS (0)**—T. Sono 446, Yamamoto 423, Mishima 379, Matsumura 380, Shiiki 494.

**RUSSELLVILLE (2)**—Toda 430, Sugahiro 530, Hara 385, S. Takeuchi 424, K. Fujii 445; **MALETIS (2)**—S. Akagi 460, E. Saito 465, Hachiya 425, F. Furukawa 493, T. Saito 463; **J.K. KIDA (4)**—Hirata 434, K. Ikeda 470, B. Kinoshita 386, I. Yamasaki 443, J. Fujii 544; **THREE J'S (0)**—H. Louie 431, Lee 445, M. Louie 402, R. Wong 420, F. Wong 412.

**FOSTER CAFE (3)**—Wakamatsu 438, Hara 351, Morioka 535, Nagasaki 473, Mishima 440; **KERN PARK (1)**—G. Itami 417, E. Fujii 409, Tosh Okazaki 409, H. Itami 392, Komachi 478.

**HOOD RIVER (3)**—Hori 530, Horiuchi 465, Inukai 435, Mas Takasumi 335, Asai 466; **MOTOR CLINIC (1)**—Fukui 350, Namba 463, Hiramatsu 374, H. Kasai 461, Kiyokawa 447.

**AZUMANO'S (3)**—S. Sasaki 543, T. Shimizu 382, G. Sono 458, C. Onishi 448, N. Furukawa 594; **CLUB MONTEREY (1)**—T. Okazaki 414.

## Three J's Earn 5-Game Margin

### OREGON NISEI WOMEN'S LEAGUE STANDINGS

(As of Jan. 22)

Three J's	11 1
Bussel Rockettes	6 6
Tsuboi Jewelers	5 7
Foster Cafe (formerly ? Marks)	2 10

### NIGHT'S HIGH

Singles—Yoko Hishikawa, Rockettes, 171.  
Series—Yoko Hishikawa, Rockettes, 468.

**PORTLAND, Oreg., Jan. 29**—By shutting out Tsuboi Jewelers 4 to 0, the Three J's took a five-game lead over second-place Bussel Rockettes in the Oregon Nisei Women's Bowling league last Friday in Hollywood Alleys.

Foster Cafe, formerly Question Marks, was downed 3 to 1 by the Rockettes who were paced by Yoko Hishikawa.

The results follow:  
**THREE J'S (4)**—Yut 375, Lee 357, Quinn 381, Wong 367, Quantas 462; **TSUBOI'S (0)**—Kiyokawa 372, M. Sasaki 339, Dummy 330, Kimi Sasaki 390, Wakamatsu 399.

**ROCKETTES (3)**—J. Tamlyssu 429, C. Tanaka 382, Fujita 287, T. Tamiyasu 342, Hishikawa 468; **FOSTER CAFE (1)**—K. Sasaki 351, A. Furukawa 389, A. Fukuda 286, J. Furukawa 368, Dummy 276.

The scholar, without good-breeding, is a pedant; the philosopher, a cynic; the soldier, a brute; and every man disagreeable.—Chesterfield.

**TAKANO STUDIO**  
HENRY Y. MIYAKE  
Photographer  
668 Jackson St  
Seattle 4, Wash.  
Phone MA. 8186  
CA. 8952

## Come to Church

Every church is requested to send in its notices by Tuesday noon of each week so that the changes may be made accordingly and in time for the Wednesday editions of that week.

**BAPTIST**  
9:45 a.m.—Sunday School.  
10 a.m.—Issei worship service.  
11:15 a.m.—Nisei worship service.

11:15 a.m.—Nursery during Young People service in the Broadway nursery building.  
7:30 p.m.—BYF.  
Okazaki classes from 8 to 9 p.m. on Monday.

**BUDDHIST**  
10 a.m.—Sunday School. Masue Kihara, chairman. Dharma class, receptionist group.  
11 a.m.—Young people's devotional service. Junior boys will be in charge. Lotus girls will sing, and the Rev. Masunaga will speak.

**CONGREGATIONAL**  
10 a.m.—Issei worship service.  
10 a.m.—Sunday School for nursery, kindergarten, beginners, primary and juniors. New boys' class in primary department.  
11 a.m.—Nisei worship service.  
8 p.m.—Bible study class for Nisei every Monday.

**METHODIST**  
10 a.m.—Sunday School and Issei worship service.  
11 a.m.—Nisei worship service.  
7:30 p.m.—Young people's fellowship.

**MARYKNOLL**  
9 a.m. and 10:30 a.m.—Low Mass. Benediction will be held following 10:30 Mass.

**NICHIREN BUDDHIST CHURCH**  
10 a.m.—Kindergarten children and juniors service.  
11 a.m.—Young people's service in English.  
2 p.m.—Japanese Service.

**PRESBYTERIAN**  
9:30 a.m.—Church school for all ages.

10 a.m.—Issei worship service.  
10 a.m.—Young people's Bible discussion.  
11:10 a.m.—Nisei worship service. Set Adachi to speak on "What's Wrong with the World".  
6:30 p.m.—Junior Westminster Fellowship.  
7 p.m.—Senior Westminster Fellowship.

**ST. PETER'S MISSION**  
9 a.m.—Issei Holy Communion. Rev. G. Shoji.  
9:45 a.m.—Sunday School, Miss Gladys Gray.

11 a.m.—Nisei Worship Service.  
7:30 p.m.—Fri.-night YFF meetings.  
**1ST CHRISTIAN INTERRACIAL**  
8 p.m.—Services by the Rev. J. J. Pruitt in YMCA chapel. Fourth and Madison.

We sometimes meet an original gentleman, who, if manners had not existed, would have invented them.—Emerson

**Main Shokudo**  
All Kinds of Japanese Foods  
505 Main St. SE. 9429

**Maneki**  
Sukiyaki  
Tempura  
Private Parties  
MAIN 9723 304 8th Ave. So.



\$359.50 Plus federal tax.  
20% down

**Hikida Furniture**

818-20 Jackson St. ELiot 2935  
Res. FRanklin 4755

## Conserve ELECTRICITY 'Round The Clock!

A complete breakdown of electric service throughout the Northwest may occur unless all of us use at least 15% LESS electricity every hour of the day and night!



We check our fitting with X-Ray

**Urakawa's TOKTOW SHOE STORE**

826 Jackson St. SEneca 707

Seattle, Wash.

Store hours: 9 a.m. to 7 p.m., week day.

9 a.m. to 9 p.m., Saturday