

Choice of Easy Payment Plans Cited By Community Chest Chief Here

Renewing the Community Chest appeal for once-a-year contributions that will provide for minimum needs of the 44 Red Feather agencies for the entire year, Lowell F. Mickelwait, campaign chairman, yesterday called attention to the choice of easy payment plans available.

"In many business offices and industrial plants payroll deductions are available to spread your giving over as long a period of time as an entire year," said Mickelwait.

"Where payroll deduction plans are not available the contributor may indicate on his pledge card how he wishes the Chest to bill him—monthly, quarterly, or semi-annually in any size installment, from a dollar up.

"All of us realize that there isn't one person in ten who can dig into

his pocket and pull out the adequate kind of contribution he'd like to make.

"Many people who want to give their fair share—widely acknowledged as a day's pay, or one percent for those in the higher pay brackets—imply could not do so if this were a lump sum proposition. But it isn't.

"The vast majority believe in the Chest slogan 'People Helping People' and recognize the advantages of federation as represented by the 44 campaigns in one. Adequate support of your Community Chest is a vote for federation and for a better community in which to live and raise our families and to do business.

"Your gift is for the support of services provided by all 44 members of your Community Chest for an entire year," Mickelwait said.

25 SPEAKERS SET TO BACK LIBRARY BID

More than 25 volunteer speakers are available to talk before clubs and other groups in this area on the library bond issue, it was announced yesterday by Ruth Manca, chairman of the Yesler committee to urge support of the new library.

Speakers will be asked to pass upon the 5 million dollar bond issue—proposition B in column 18 on the ballot—at the Nov. 7 election. If approved, the funds will build a long overdue new central library building to replace the present one built in 1906 and also build at least five new branch library buildings.

"Friends of the library know that Seattle is not getting the library services it needs and deserves because of the lack of facilities," Manca said. "The present building is antiquated and so crowded that it is impossible to use efficiently the resources we have now. Many services are impossible to develop because there is insufficient space for them."

Any group may obtain a speaker by calling the volunteer speakers' bureau at the Public Library, Main 3994.

Fresno Monument To Honor GI's

FRESNO, Calif., Oct. 11 (Nichi Bei Times Dispatch) — A plan to erect a granite monument in Roeding park honoring the memory of Nisei GI's of the San Joaquin valley who were killed in combat during World War II, was approved last week by the city commission here.

A request for the approval of the project was presented by the Hanford Nisei Liberty Post No. 5669 of Veterans of Foreign Wars.

Thomas S. Asaki, adjutant of the post, said the monument will be approximately 19 feet in width, with a center shaft, 8½ feet tall.

War Casualties

Wounded — Sgt. 1/c Tommy Anthony Yonaki, son of Mrs. Tsuru Yonaki, 831 Glenwood St., Delano, Calif.

Wounded — Cpl. Roy Moriyasu, brother of Mrs. Martha M. Sasaki, 141 Lake St., Salinas, Calif.

Wounded — Cpl. Bill Shimizu, son of Mrs. Naka Shimizu, 780 North Redwood Road, Salt Lake City, Utah.

Classified Ads

FOR SALE: '49 Chevrolet, Fleetline, 2-door. Black. Original owner leaving for Alaska. Radio, heater and other accessories. \$1,600. Terms, Sunday or weekdays after 6 p.m. 2309 East Olive St.

DOMESTIC HELP WANTED: Cleaning and some ironing. Experienced. Two days weekly. Bellevue on bus line. LAKESIDE 44732 or write Rt. 2, Box 140, Bellevue.

GROCERY CLERK WANTED. SE. 9389.

WAITRESS WANTED: New Georgian Cafe, 521 3rd Ave. Call CA. 4939 or MA. 9932.

Barquet Tavern Cafe
1247 JACKSON ST.
CA. 9785

BOB TERAO

TOMI TERA0
Smith-Gandy Inc.
Authorized FORD Dealer
SALES REPRESENTATIVE
EL. 0200 Res. BA. 3203
Olive Way at Boren

Polio Push Head



DARWIN MEISNEST

The appointment of Darwin Meisnest, prominent Seattle businessman, as Washington State Chairman of the 1951 March of Dimes, was announced today by Basil O'Connor, president of the National Foundation for Infantile Paralysis.

In his role as state fund-raising chairman, Meisnest will coordinate the activities of city and county March of Dimes campaign directors, and provide leadership in putting the National Foundation's annual fund-raising appeal over the top in Washington.

NISEI CALENDAR

- OCTOBER**
- 13—Football benefit smoker, sponsored by the Nisei Veterans Committee from 8:30 p.m. in Buddhist auditorium.
 - 19—Midgets basketball team to sponsor roller skating party, 10:30 p.m. to 12:30 a.m. in Rollerland.
- NOVEMBER**
- 10—Shogun's 25th anniversary and social.
 - 15—Muyenhoyo services, Shoyukai.
 - 18—Annual Lotus YBA anniversary ball. Semi-formal. Open to the public.
- DECEMBER**
- 16—Lotus YBA bonenkai.

U. of Montreal To See Kabuki

MONTREAL, Ont., Canada, Oct. 11 (New Canadian Dispatch) — To mark the commencement of the department of Oriental studies at the University of Montreal, a Catholic institution, the Quebec JCCA is assisting by presenting a "kabuki", a Japanese classical play. The kabuki will be presented on Saturday, Oct. 21, in the main auditorium of the university.

This will be the first time that a Japanese play will be presented before an audience that will be largely Occidental, mainly students and teachers of the university, particularly those who are taking Oriental courses.

In addition, Japanese dances and a shakuhachi solo are included in the inaugural program.

The reason behind the kabuki presentation goes back to last January when it was performed for the benefit of Issei of Montreal. It was seen at the time by one of the University of Montreal teachers who was so impressed that she requested the Quebec JCCA to give a special presentation when the Oriental courses were to be inaugurated.

The department of Oriental studies, which include Japanese and Chinese languages, and Oriental history, geography, philosophy and religion, is headed by Father Inamasu who arrived here last summer from Japan.

U. S. Wins Delay In 'Rose' Case

SAN FRANCISCO, Calif., Oct. 11 — A three-months' delay to file an answering brief in the Tokyo Rose treason case was gained by government attorneys who requested more time to reply to the lengthy appeal filed by the defense.

Attorney Wayne Collins is handling the case of Iva Toguri D'Aquino.

Atlas Theatre
412 Maynard Ave. Phone SE. 7495
Open from 1 p.m. to 4 a.m.
Summer Prices—25¢ anytime

Wednesday, Oct. 11
"DAVID CROCKETT INDIAN SCOUT"
and
"HIT PARADE"

Thursday, Oct. 12
"LADY EVE"
and
"RETURN OF WILDFIRE"

Friday, Oct. 13
"STORY OF SEA BISCUIT"
and
"ARE THESE OUR PARENTS"

Saturday, Oct. 14
"MRS. MIKE"
and
"RIM FIRE"

DUAL CITIZENS MAY GET VESTED PROPERTY BACK

WASHINGTON, D. C., Oct. 11 (ADC)—The President has signed a law amending the Trading with the Enemy Act to permit the return of vested property to Americans with dual citizenship.

The amendment will affect a minimum of several hundred "dual nationals" including many of Japanese ancestry in Hawaii, who had property vested by the Alien Property Custodian after the outbreak of war, according to the JACL Anti-Discrimination Committee.

The necessity of the amendment became apparent in 1948 when the Director of the Office of Alien Property ruled that American dual nationals residing in enemy territory during the war were prohibited from applying for return of vested property.

This decision disregarded the American citizenship of dual nationals and stressed concurrent alien citizenship, the JACL ADC said.

The recently approved amendment permits such dual nationals, as well as American women who may have lost citizenship by marriage but subsequently regained it, to seek return of vested property except in cases where there is proof of collaboration with the enemy.

English Language Classes Planned

An important phase of the work of the Americanization Bureau is the sponsoring of classes for prospective citizens who need to learn to speak the English language before beginning their regular classes for citizenship.

The class in simplified United States history and government, taught by Mr. Lyde Kaye of the history department of West Seattle High School, will meet from 7 to 9 p.m. weekly on Thursdays.

The English conversation class, taught by Mrs. Woodbury Abbey, meets from 10 a.m. to 1 p.m. every Wednesday. Both classes meet in the Central YWCA at Fifth and Seneca.

Enrollment may be made by phoning the YWCA, EL. 4800.

U. S. Wins Delay In 'Rose' Case

SAN FRANCISCO, Calif., Oct. 11 — A three-months' delay to file an answering brief in the Tokyo Rose treason case was gained by government attorneys who requested more time to reply to the lengthy appeal filed by the defense.

Attorney Wayne Collins is handling the case of Iva Toguri D'Aquino.

We Hadn't Thought about War 6 Weeks Before Korea Conflict, Poll Indicates

Just six weeks before the outbreak of hostilities in Korea, people in the State of Washington were, on the whole, not particularly worried about the imminence of war, according to the Washington Public Opinion Laboratory of the University of Washington and Washington State College.

Poll tabulations announced today show that of the 1,000 respondents queried by the University office of the Laboratory in a state-wide poll last May, only 7% felt that we would be at war within one year. An equal number thought we would never be at war.

About 20% of the people felt war might come within two or three years, 20% expected it within four or five years, and another 20% thought it might come within 10 years.

In keeping with the general optimism of this outlook, 80% of the people questioned expressed some degree of satisfaction with the work of important officials in the national government at that time.

Seventy-seven percent felt the United Nations could help us out of war and 80% expressed varying degrees of satisfaction with the progress of the United Nations Organization to date.

Oddly enough, last May, when less than half the people felt there was any likelihood of war within five years, 80% felt it was important that planning be done for civilian defense and 83% expressed themselves as willing to spend an evening a week in such work.

Figures soon to be released from a poll taken in September may illuminate some shifts of opinion resulting from the Korean war crisis, the laboratory reported. This poll included certain questions repeated from the poll taken in May.

The laboratory, drawing its respondents from an area probability sample, interviews in 71 districts throughout the State. This gives every adult resident an equal chance of being interviewed for any one poll, thus providing a cross section of state-wide opinion.

Influence of Former Enemies Great From Early Times, Writes Japanese

By SHUNKICHI AKIMOTO

No nation has been subject to so much influence of foreign countries for good and for ill as Japan. The first country to give benefit to Japan was Korea, and the second, China. Political relations with these countries were not always friendly, which, however, did not affect the intercourse of their peoples in culture and art. In the ancient court of Japan at one time, the number almost equally divided between those of native birth and those of Korean blood. During the campaign of Kublai Khan in the thirteenth century, the confidential adviser closest to the reigning regent was a Chinese Buddhist.

The most remarkable instance of apparent volte-face—from anti-foreignism to foreign-worship—ever known was witnessed at the beginning of the Meiji Era (1868-1912). Until the Tokugawa government had been persuaded to open Japanese ports to foreign intercourse, the whole land was described as "a seething with a most virulent anti-foreign animus". Once the treaties were signed, what happened? From that point dated the most enthusiastic foreign worship the Japanese had ever experienced. No humanistic student of Renaissance Europe showed greater zeal in pursuing their classical studies than did young Japanese of the Meiji period learning about Western arts and sciences. The worst foes fought England and America, namely Satsuma who had fought British ships at Kagoshima and Choshu who attacked American ships at Shimonoseki, became the most ardent foreign imitators. The young Shibusawa, who as a fanatic anti-foreign youth in pre-Meiji Ja-

pan had gone about setting fire to foreign legation houses, later in Tasho years, distinguished himself as Viscount Shibusawa, the outstanding promoter of Japanese friendship.

Were these men of the early Meiji Era, then, haters of foreigners, to begin with? No, it was their political rulers who, obsessed with a strong isolation policy, had deliberately misled these simple, credulous people who had never seen the face of a foreigner. Once their leaders were gone or converted, they confessed with brave candor their regret and returned to the paths of sanity.

Now, it seems to me history is repeating itself as shown in the same attitude of the Japanese people today

(Continued on Page Two)

(Paid Advertisement)

I am enjoying perfect health, thanks to the Compassion and Love of Lord Buddha and his teachings. Since I enjoy perfect health I have decided to pass on to my friends the art of perfect health, which I enjoy today. This I have decided to do as my expression of thanksgiving for the great blessings bestowed upon me. The method I employed to relieve the sufferers of chronic rheumatism, neurosis and other ailments, is through the use of hand and electric massage, which is the quickest way to cure the ailments in the shortest of time with the greatest of good.

Please remember that I am at your service day and night. Please call SENECA 9616 for Sugino, Stanford Hotel, 617½ Pike St.

Lincoln Portrait Done in Embroidery Gets Issei Artist Fair Blue Ribbon

LOS ANGELES, Calif., Oct. 11 (Rafu Shimpo Dispatch)—A portrait of Abraham Lincoln done in embroidery won a blue ribbon for Sumumu Shinozaki, 70-year-old Issei, at the recently-ended Los Angeles County Fair in Pomona. Shinozaki lives at the Rancho Los Amigos in Rio Hondo.

The Issei, who used to write poetry under the name of Shi no Kanson, has been trying for the last 40 years to achieve an oil painting-like effect in his embroidery work. His two first and two seconds at the fair may be an indication of how well he has succeeded.

Hanging on the walls of Dr. Su-

miji Ohira's reception room are six of Shinozaki's work valued at \$150 apiece. In the picture of the "Grand Canyon", Shinozaki has used 38 different colors. And in the "Blue Danube", nine different shades of blue are used to give the feeling of movement to the water.

Shinozaki takes an average of three months for each of his "painting" and it must be called painting for he is painting not in the traditional oil or water color, but in his own medium.

He has made a fine art out of the old domestic art of embroidery and his work has sold for as high as \$400.

**FOOTBALL BENEFIT
SMOKER**
Sponsored By
Nisei Veterans Committee

Featuring
TOMMY UMEDA
Clever Hawaiian Nisei Featherweight

And Other Leading Professional Boxers

★
FRIDAY, OCTOBER 13
8:30 P. M. **Buddhist Gym**

It Pays to Wait . . . for a Chevrolet

Edward "Duffy" Kiyohara
SALES REPRESENTATIVE

Res. EAst 8102 1521 15th Ave

Gene Fiedler
CHEVROLET CO.
4100 WEST ALASKA STREET AVAlon 1400

MAIN BOWL

306 MAIN ST. MAIN 9399

The Northwest Times

THE ONLY ALL-ENGLISH NISEI NEWSPAPER
IN THE PACIFIC NORTHWEST
Established January 1, 1947

Published every Wednesday and Saturday of each week. Editorial offices at 304 Main St., Seattle 4, Wash. Phone SEneca 5594. Office hours: 9 a.m. to 6 p.m. daily except Sundays and holidays.

Editor and Publisher Budd Fukei
Associate Editor Hideo Hoshido
Photography Director Ralph S. Ochi
"Phototimes" Art Editor Suds Nakagawa

SPECIAL REPRESENTATIVES

TACOMA—Kimi Fujimoto
1710 Fawcett Ave., Tacoma, Wn.
PUYALLUP—Mrs. Arthur Yamada
P. O. Box 117, Milton Wash.
PORTLAND—Tom Okazaki
7404 N. Denver, Portland, Oreg.

SUBSCRIPTION RATES
One month \$.75
Six months 4.25
One year 8.00

CLASSIFIED AD RATES
Minimum charge 60 cents
Per word insertion 5 cents

PAGE TWO WEDNESDAY, OCTOBER 11, 1950

Exposing 'The Big (Commie) Lie'

By GEORGE S. BENSON
President, Harding College
Searcy, Arkansas

The Communist DAILY WORKER lying on my desk as this column is written carries a headline story about the Communists' Madison Square Garden rally "for the Bill of Rights". A number of internationally-known Communist speakers held forth. This Communist lip service to the cause of freedom reminds me of the recent radio speech of General Eisenhower on the occasion of the opening of the Crusade for Freedom. He labeled world Communism and Communist propaganda as "The Big Lie."

The Madison Square Garden Communist rally was called, according to the DAILY WORKER, to fight for individual freedom as set forth in the American Bill of Rights. The newspaper said speakers included "Elizabeth Gurley Flynn, member of the Communist Party's National Committee; Gus Hall, Communist Party secretary; Howard Johnson, New York State Communist Party Educational Director; Leon Wolfsoy, youth leader," and others. The speakers cried impassioned allegiance to the American Bill of Rights and loudly proclaimed Communism's "fight for individual freedom."

Truth From China
A friend of mine can give eloquent reply to this New York Communist rally and its "fight for freedom". He is a Chinese gentleman whom I've known since 1930. He is a man of extraordinary intellect and unquestioned integrity. He has escaped from Communist tyranny in China to British Hong Kong which is rapidly becoming a mecca for Chinese fleeing from the friends of the Madison Square Garden speakers. Immediately upon arrival in Hong Kong, he wrote me as follows:

"I am glad to tell you that I managed to get out of China and am now in Hong Kong. Thus I am free to speak and to do what I want to. In China, people have no freedom of speaking, printing, or moving about. There, one is compelled to say that the Communist government is good but that the National government is bad; that the Russians are our friends and the Americans our enemies; that the teachings of Confucius are mere feudalism while the teachings of Marx, Lenin and Stalin are proper doctrine."

Compulsion and Death
The DAILY WORKER on my desk says "cheers shook the house" at the Madison Square Garden rally lauding the Bill of Rights when Benjamin J. Davis, Communist functionary, said: "Tonight we pay tribute to our Communist Party, confident in the knowledge that it will fulfill its destiny in helping to mobilize the people into a mighty coalition for peace and freedom and in leading the fight for the establishment of socialism."
My friend in Hong Kong, an honest man, wrote: "In Communist

China, one is compelled to say that religion is mere superstition while materialism is absolute truth; that man comes from the lower creation and was not created by God; that God could not have made man because there is no God. Should one speak contrary to their anti-God, anti-American doctrine as indicated above, he will be imprisoned or killed."

Many Suicides
"The Communist government takes away nearly all the rice from the farmers and leaves them very, very poor," my Chinese friend wrote. "It takes nearly all the money away from the merchants until they likewise are now very poor. Should a man be fortunate enough to have 10 picules of rice regardless of how large his family may be, he would indeed be a rich man. Individual merchants are compelled to buy quantities of government bonds in excess of their entire worth. The people are so miserable that not a few have committed suicide."

This then is the unimpeachable truth about the Socialism which Benjamin Davis, the Communist, says is the objective of his cohorts throughout the world — miserable poverty and despair for all except the inner bureaucracy of the Party. This is the truth about Communism's "fight for individual freedom" — imprisonment or death for speaking contrary to the doctrine. This is the truth about "The Big Lie". There is great evil in a movement such as this which can attract more than 590,000 Americans to its cause, 54,000 of whom are known to have taken the Communist Party induction pledge: "I pledge myself to rally the masses to defend the Soviet Union, the land of victorious socialism. I pledge myself at all times to remain a vigilant and firm defender of the Leninist line of the party, the only line that insures the triumph of the Soviet power in the United States."

NISEI GRILL

George Nose
518 Jackson St. MAIn 9200
Seattle 4, Wash.

KIANG NAM CAFE

Special Chinese Dinners
Chop Suey and Noodles
Phone — Fill Out Orders
Take Out Orders
Daily: 12 noon to 3 a.m.
Sun: 12 noon to 2 a.m.
Dancing after 10 p.m.
674 King St. EL 9780
(Corner 7th & King St.)
Seattle, Wash.

Funds Go to Children's Home

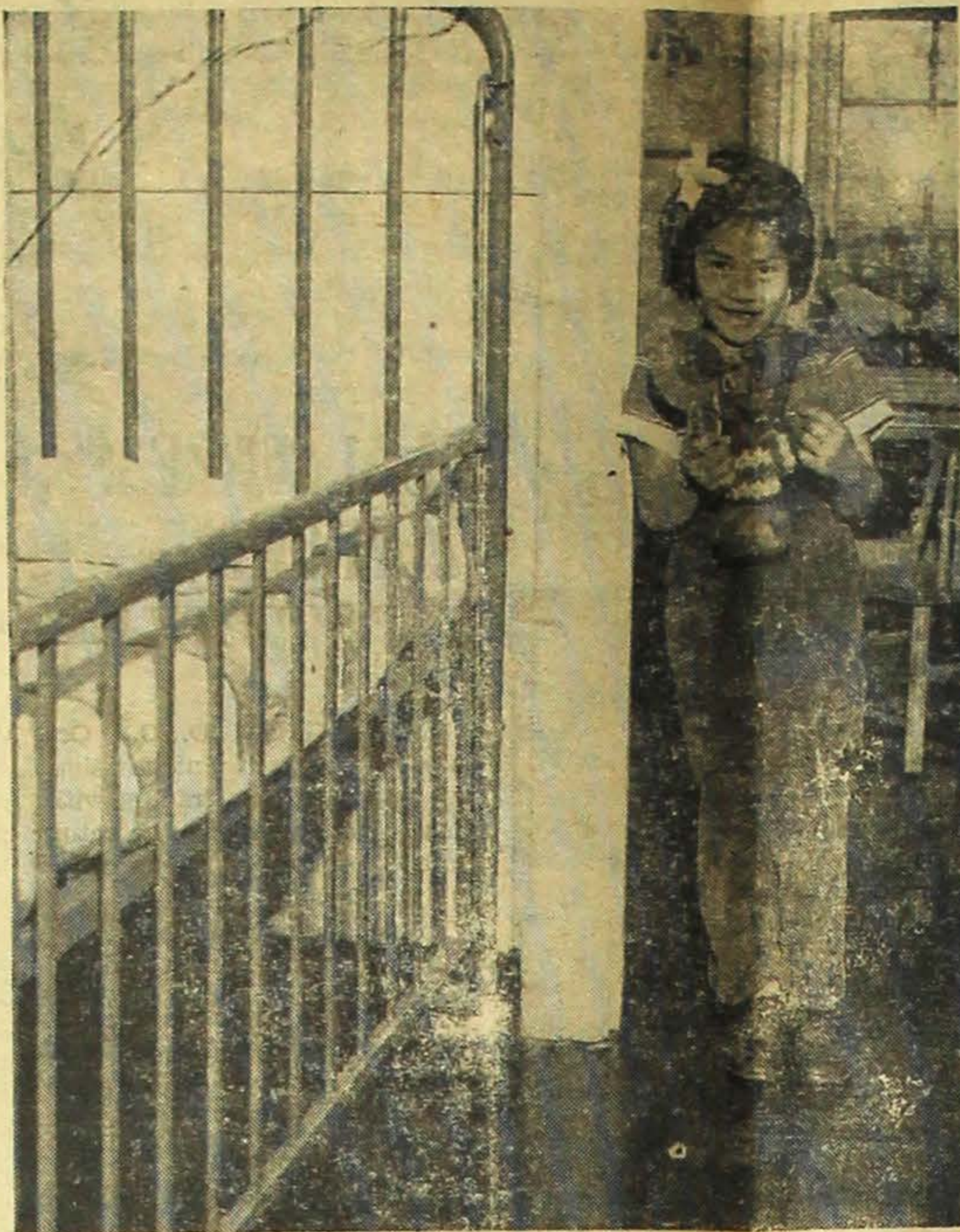

WHERE YOUR CHEST DOLLAR GOES — The Seattle Children's Home, 2143 9th Avenue West, cares for dependent children 4 to 14, who because of illness, divorce or desertion are separated from their families. \$27,840 of the Community Chest campaign goal will go to the Seattle Children's Home, which is only one of the 44 agencies serviced by your Seattle-King County Community Chest. (Photo — Gerald Beaudin)

Influence of Former Enemies Great From Early Times, Writes Japanese

(Continued from Page 1)

Who are working in the cause of their country's reconstruction. Loyalty to one's lord and master was a traditional virtue in old Japan. Nonetheless, "kaeri-chu" (reversed loyalty) was also honored. It is loyalty shifted from the first cause to that one has been opposed to, as in the case of the early Meijians, or that of Saul converted to Paul on the way to Damascus.

What Japanese boy has not heard of the story of Yoshiye, the famous Geiji general, and his vassal, Muneto? Muneto who was taken captive by Yoshiye and employed as his personal guard, had been watching his chance to avenge his brother, Sadato, who had been killed by Yoshiye. One day he found his master comfortably asleep in the palanquin. He drew his sword and stealthily approached but as he beheld Yoshiye's gentle countenance, and saw how implicitly he trusted him—his former enemy and possible avenger—he was struck with sincere remorse and became his devoted servant for life.

Japanese history and story books abound in similar episodes. There is something analogous in the Japanese attitude toward their erstwhile enemy people whom they had fought at such tremendous odds. In fact

Japan's history is that of a people who have learned their arts and civilization from their former enemies, sometimes conquering, sometimes conquered.

Curious as it may seem, there is in the Japanese lexicon no such term to my countrymen, innocent of linguistic culture. How can hating ever be called good? One may hate as long as there is cause for hatred, but once that cause is removed or understanding restored why should hatred be cherished or prolonged?

In all my knowledge—very limited no doubt—of classical novels and dramas of Japan I don't remember encountering such characters as Shylock and Iago. The Japanese are poor haters, that is, the Japanese born and bred upon the soil, due probably to the eminent influence of temperate moderation, characteristic of Japanese climate. That is perchance the reason why the average native son of Japan looks on communism with horror, its extreme radicalism and, above all, its campaign methods of inveterate hatred and violence. It does not agree with the Japanese mood which cannot easily condone "muri" or the doctrine of "bitter unreasonableness".

—Nippon Times

Your Community Chest Is Big! \$1,797,723 covers only the minimum needs of its 44 Red Feather agencies. Give Your Fair Share today.

The Humorous Side of Life

TOKYO, Japan, Oct. 11—A Kansai rayon company asked for five mannequins.
More than 600 girls answered.
The judges easily picked the shapeliest but remarked that many of the girls surely had a nerve seeking jobs as mannequins.
The girls couldn't be blamed—hardly.
The five best, in addition to earning a job, got 5,000 yen in cash, 10,000 yen worth of socks, a pair of shoes and a dress.
The unsuccessful aspirants were guaranteed a pair of socks.
TOKYO, Japan, Oct. 11—"Koshimaki" literally means under-

CHURCH and CLUB NEWS

BYF BOOKS HALLOWE'EN FETE OCT. 29

Baptist Youth Fellowship will hold a Halloween party from 7 to 10:30 p.m. on Sunday, Oct. 29, in the Japanese Baptist Church, Yosh Nakagawa, BYF president, announced today. Chinese young people will be the guests.
BYF meets every Sunday evening from 7:30 o'clock and all junior and high school age youths are invited to the fellowship. Mr. and Mrs. Matthew Seto are the advisers.

The Myojo WWG will have a luncheon meeting from 12:30 p.m. this Sunday, Oct. 15, Lily Todo, president, revealed.
After the business meeting, a workshop for gifts which will be distributed to the needy families this Christmas will be held.

A special Sunday evening service will be held by the Japanese Baptist Church from 7:30 p.m. on Oct. 22, the Rev. Emery Andrews announced. Songspiration, Boy Scout court of honor, and Floyd Schmoer's films and recordings of Hiroshima and Nagasaki which were made this summer, will be featured.

Campfire Aides

A special training session will be given for guardians and committee members of the Campfire Girls once a week beginning on Thursday, Oct. 12, in the Seattle Buddhist Church.
Under the chairmanship of the Campfire Headquarters, the training session will emphasize program planning, leadership and games which are important for Campfire leaders.
Hours will be from 7:30 to 9:30 p.m. on the following days: Thursday, Oct. 12; Thursday, Oct. 19; and Wednesday, Oct. 25.

Scout Session

All Troop 252 and Cub Pack 252 committee members and leaders are reminded to attend the monthly meeting from 7:30 p.m., Thursday, Oct. 12, in the Seattle Buddhist Church.

Cong. Nisei Women

Monthly meeting of the Congregational Nisei Women's Fellowship will be held from 8 p.m., Friday, Oct. 13, in the church.

A Japanese cooking lesson will be given after the meeting. The art of making makizushi and chawanmushi will be taught by Mrs. Mukai and Mrs. Horita.

Methodist Nisei Division Schedules Evening Rites Starting Oct. 15

To accommodate those Nisei who are married and working folks and who find it difficult to reach any sort of worship on Sunday mornings, the Nisei division of the Seattle Japanese Methodist church is offering an informal Sunday Evening Worship Hour beginning this Sunday, Oct. 15.
Open to the community and to anyone wishing to fill his or her spiritual needs, the service, which will always start at 7:30 p.m., will be held once a month on the third Sunday in the Nisei chapel of the local Methodist church.
During the services, a nursery will be conducted for the parents' babies and children.
For the initial evening worship this Sunday, the following program will be the order of the day:
1. Congregational singing of old hymns, led by Tsuguo Ikeda.
2. Vocal solo by Mrs. Harry Niimi.
3. Message by the Rev. Paul Hagigaya: "Adding a Klok to Your Life."
4. Anthem by the Methodist church choir. Carl Niwa, director.
After the evening worship service, the Duzzers will meet for their "Guest Nite" with each Duzzer inviting a guest for the evening. Hank Tsuboi and his committee will be in charge of the program. Tsuboi's committee members are Emi Chikamura, Sumi Hara, Gracie Osawa, Nibs Sakamoto, Kaz Kumasaki, Kay Ikeda and Mike Kawamoto.

Church Notices

BAPTIST
901 E. Spruce
9:45 a.m.—Sunday School in nursery school building.
10 a.m.—Issei Worship Service.
11:15 a.m.—Nisei Worship Service.
Mondays—Okazaki Class at Fujin Home from 8 p.m.
Wednesdays—Badminton in gym.

BUDDHIST
1427 Main St.
10 a.m.—Sunday School. Chairman, Hiroko Nakagawa. Betty Kurimoto, organist.
11 a.m.—Young People's Devotional Service. Starlettes in charge. Organist, Etsuko Ichikawa.
8 p.m.—Bodhi Society every first and third Friday.

CONGREGATIONAL
305 15th St.
10 a.m.—Sunday School for nursery, kindergarten, beginners, primary and juniors. New boys' class in primary department.
11:15 a.m.—Nisei service. The Rev. Ai Chih Tsai to speak on "The Saving Power for Today".

FAITH BIBLE
Washington Hall
11 a.m.—Worship Service. The Rev. James Cook to speak on "Prophetic Message in Daniel".
7 p.m.—Christian fellowship meetings. Collegiate Pathlighters, Intermediate Followers and Junior Christian Fellowship. Places of meetings to be announced later.

MARYKNOLL
17th & E. Jefferson
9 a.m. and 10:30 a.m.—Low Mass. Benediction will be held following 10:30 Mass.

METHODIST
1236 Washington St.
10 a.m.—Skeptics and Jr. Skeptics.
Sunday School.
11 a.m.—Nisei Worship Service. The Rev. Paul Hagigaya to speak on "What Did You Lose in the way of Religion".
7:30 p.m.—Evening worship hour.
8:30 p.m.—Duzzers' "Guest Nite".
8:30 p.m.—MYF

NICHIREN BUDDHIST
1042 Weller St.
10 a.m.—Kindergarten children and juniors service.
11 a.m.—Young people's service in English.

PRESBYTERIAN
522 9th Ave. So.
9:30 a.m.—Sunday School for all ages.
10 a.m.—Issei worship service.
11 a.m.—Nisei service. The Rev. Tetsuo Saito to speak on "Christian Joy".

ST. PETER'S MISSION
1610 King St.
9:45 a.m.—Church school. John Yoshida, superintendent.
11:00 a.m.—Morning Worship Service. Vicar, The Rev. Andrew N. Otani Nursery.
1 to 3 p.m.—G.F.S. 1st and 3rd Saturday of each month.
8:30 p.m.—Y.A.F. 1st and 3rd Friday of each month.

Frank's Jewelry

617 Jackson St.
Seattle, Wash. EL 8377
FRANK Y. KITAMOTO

SUSUMI BUTTERWORTH FUNERAL SERVICE
309 East Pine
MAIn 0949

LOOK! NEW, FULL-SIZED STANDARD PORTABLE
The ROYAL COMPANION
ONLY \$69.50 PLUS TAX
COMPLETE WITH CARRYING CASE

with SHIFT FREEDOM!
Low, easy Terms!

Chihara Jewelry & Appliance Co.
612-614 JACKSON ST. MAIN 2275

ASK FOR EITHER
Frank Nagamine, MI. 0441,
or Grant Beppu, East 6710
WESTLAKE CHEVROLET CO.
EL 4139 8th and Westlake
New and Used Cars, and Trucks

"KIKKOMAN" SHOYU
For Finest Flavoring
NODASHOYU CO., LTD.
NORTH COAST IMPORTING CO.
615 Magnard Ave. Seattle 4, Wash. Tel. MAIn 8874

MOTOROLA CAR RADIO
Complete Automotive Repairing
Lubrication
Gas—Oil—Accessories
New Tires—New Batteries
7th Avenue Service
701 Jackson St. EL 9853
Seattle 4, Wash.
Charles C. Toshi—Ted K. Imanaka
George Koyama

dependable
Dependable. Isn't that the quality you seek above all others when you hold in your hand a prescription from your physician?
We of this Professional Pharmacy invite you to bring us that prescription. Here you are assured capable service, fresh potent drugs and—this, too, is important—prices that are always fair.

MAIN DRUG CO.
Prescriptions Carefully Compounded
522 Main St. Seattle 4, Wash. Phone MAIN 0647

BASHIWAGI'S
615 JACKSON ST. MA.3040

CITY PRODUCE CO.
Wholesale Fruits - Vegetables - Staples
MUtual 0320 1003 Weller
MUtual 0321 1005 Weller
Seattle, Wash.
Res. MI. 0922 Rhaichi Suyama, FR. 6286

PIN . . . Mrs. Kiki Tsutakawa of Takano Studio is seriously thinking of returning to her former style in an effort to reach her previous tournament heights . . . have you noticed that Tom Hidaka of Saka-hara Insurance invariably has come up with a 200 game when he was on the brink of ending the night with a wobbly 400 series? . . . best lead-off keglerette in the SNGBO circuit, in our estimation, is Yo Kitayama of Tall's, who is quite a keen competitor once the pressure is on unlike in '49-'50, Fourteenth Ave. Service this fall is off to a flying start in the Nisei Merchants loop . . . the little woman who is long overdue in the all-important matter of hitting consistent 400-plus series is Alice Tsue of Frank's Jewelry . . . in reply to some jealous complaints of the past: we're not biased but how can we ignore Kaz Yamasaki when he punches out the highest 200's and 500's in league contests almost every other week? . . . tip to Team No. 4 in the SNGBO: ask Duffy Kiyohara's boss, Gene Fiedler of Fiedler's Chevrolet, if he wouldn't like to sponsor a bowling team; better late than never, we'd say . . . three "house" men — Fred Takagi, Morrie Yamaguchi and Biff Ihashi — are in the NCL and all of them are figuring in their respective team's offensive, natch; Takagi and Yamaguchi are in their prime, and Ihashi is slowly coming to his own . . .

SIDELINE . . . World Series story: If the Phils didn't have it, then the Yanks must've had it . . . from the looks of things, it appears as if NVC-appointed basketball chief, Al Mar, will stress fundamentals and class distinction this season . . . let's wait and see how our Huskies fare against Oregon State next Saturday before we cut loose with the "On to Rose Bowl" cry . . . if you want to see boxing for a change on your sports menu, remember the NVC's football benefit smoker at 8:30 p.m. this Friday, Oct. 13, in the Buddhist

Auditorium; it's an all-star affair with your favorite, Tommy Umeda, being one of the headliners . . . some day, we'll do a story on Sumio Nagamatsu who probably has more than two dozen cups and awards as a result of his winning local and Pacific Northwest golf honors . . .

MORE . . . pin points (from Tacoma): . . . Puget Sound Laundry, captained by Kaz Yamane and including John and Joe Asahara, Mako Yaguchi and Frank Hidaka, bowls twice a week, Tuesdays at Portland Ave. Bowl and Thursdays at Coliseum . . . Kinoshita Produce and Johnson Paint have the same players—Del Tanabe, Ben Yoshida, Dick Osaka, Tom Osaka, Henry Tanabe, Yosh Fujita and Kiyu Okada—and their schedule follows: Kinoshita's at 6:30 p.m. on Thursdays at South Tacoma Bowl and Johnson Paint at 9 p.m. on Mondays at Sixth Ave. Bowl . . . and in the 9 p.m. Monday circuit (the Midway Suburban) at Midway, a non-sponsored five has Aki Yotsuue, Kaz Nakamura, Sharkey Kajimura, Abe Fukui and Henry Hashimoto . . . Mas Jinguji is in the Midway St. Regis league, Koichi Kawasaki is rolling in the Evergreen, and Hiro Sakahara is at Youth Center . . . among the girls, May Fujii is in the Mt. Rainier play at Midway, Chiye Tanabe is a member of the Milton Paint Shop in the Keglerette loop at Coliseum, and Mary Yotsuue is busting the pins at Youth Center . . .

Takano Studio

HENRY Y. MIYAKE
Photographer
666 Jackson St.
Seattle 4, Wash.
MA. 8186 CA. 8952



Class of 1949 and Instructors

EARN \$6.00 TO \$15.00 AN HOUR

BE A CHICK SEXOR

- High paying jobs open for all Am-chick (American Chick Sexing Ass'n School) graduates.
- Tuition can be budgeted to meet your convenience.
- Graduates of "AMCHICK" are working in almost every state from coast to coast, Europe and Latin America.
- America's first, largest, most progressive commercial chick sexing school.
- Schools operated in Lansdale, Pennsylvania; Los Angeles, California; and Chicago, Illinois.
- Enrollment terminating soon . . . Write today!

Write today for full particulars.

American Chick Sexing Ass'n School

(ESTABLISHED 1937)

H. O., LANSDALE, PA.

ATTENTION: MISS HIROKAWA, DEPT. E

FISTIC CARD READY, SAYS NVC PROMOTER

Shiro Kashino, NVC fight promoter, says that all is in readiness for this Friday's all-action fistic card which will start at 8:30 p.m. in the Buddhist auditorium.

This football benefit smoker, sponsored by the Nisei Veterans Committee, will be the first of its kind ever held in the Japanese American community. The card will feature leading professional fighters who will appear gratis to help equip the Nisei football team.

Kashino announced that there will be a slight change in the main event since Harry "Kid" Matthews, fourth ranking lighthweight, was injured while training and will be out for two weeks. Matthews was slated to meet Billy Carter of Vancouver, B. C.

Carter will have as his opponent Joe Quinlan, former Alameda Naval Air Base heavyweight champion who has won seven out of eight bouts here in the Northwest.

In the other special event, Tommy Umeda, clever Hawaiian Nisei, will trade punches with Tony Alvarez, former Golden Gloves champion.

Six other bouts will complete the card. The referees are Al Hostak, former world's middleweight champion, and Eddie Pinkman, ex-lightweight titlist of the Pacific coast.

Admission prices are \$1.00 for adults and 50 cents for children. Tickets may be secured from the members of the Nisei football team and the Nisei Veterans Committee, or at the gate.

Nisei Grid Team Faces Greenwood

Nisei football team, sponsored by the Nisei Veterans Committee, will open its 1950 season with a game against Greenwood boys' club from 2 p.m. this Sunday, Oct. 15, at the Broadway playfield, Keiji Sato, NVC football manager, announced today.

Coach Bob Nelson has been putting his Nisei machine through heavy scrimmage for several weeks and said that the team is ready for the opener.

'A' Girls' Team Heads to Meet

Tonight (Wednesday, Oct. 11) will be the final meeting date for Class A and Girls league team representatives, Al Mar, NVC league director, announced. The gathering will start promptly at 7:30 p.m. at the Buddhist church.

Class AA teams will meet tomorrow, Thursday, Oct. 12, from 8:30 p.m. also at the Buddhist church.

Mar warned that all teams planning to enter the league must be represented at these meetings. Teams are to have their entrance fees, player rosters and respective jersey numbers and suit colors.

Entrance fees are \$35 for AA, \$25 for A and \$20 for girls. If the B class is organized, there will be no entrance or referee fees for the B teams.

Season will open on Monday, Nov. 20, at Buddhist gym, Mar added.

Judo Expert To Tour U. S.

TOKYO, Japan, Oct. 11—Undeclared in the last ten years is the proud record of Masahiko Kimura, 32, of Kumamoto-ken, who will board the S. S. President Cleveland on Oct. 20 in the company of Toshio Yamaguchi and Yasuyuki Sakabe, both rōkudans, for a tour of the United States.

They plan to visit Hawaii first. Kimura is ranked as shichi-dan.

MAIN SHOKUDO

All Kinds of Japanese Foods
505 Main St. SE. 9429

Maneki

TEMPURA SUKIYAKI PRIVATE PARTIES
MAIn 9723 304 6th Ave. So.

Golden Pheasant Cafe

BEST CHINESE FOOD IN TOWN
SEneca 9145 307 Sixth Ave. S.

GYOKKO-KEN CAFE

608-510 MAIN ST. MA. 3662 Seattle 4, Wash.

CAPLAN'S GAIN IN ONGBL RACE; NIP ADELPHONS

ONGBL STANDINGS (As of Oct. 6)

| Team | W | L |
|------------------------|----|----|
| Caplan's Sport Shop | 19 | 1 |
| AA Rice | 14 | 6 |
| Adelphons | 8 | 12 |
| Ex-Chinese Youth Group | 7 | 13 |
| Three J's | 7 | 13 |
| Azumano Insurance | 5 | 15 |

NIGHT'S HIGH
Singles — Lorraine Chin, Ex-CYG, 184.
Series — Grace Wong, AA Rice, 491.
Team Game — AA Rice, 740.
Team Series — AA Rice, 2197.

PORTLAND, Ore., Oct. 11 — Front-running Caplan's Sport Shop continued its sensational play in the Oregon Nisei Girls' Bowling league last Friday in the Hollywood Alleys as its girls crushed the Adelphons, 4 to 0.

"BIG FIVE" Averages

| | |
|--------------------|-----|
| 1. Yoko Hishikawa | 157 |
| 2. Marilyn Wong | 154 |
| 3. Rosie Lee | 154 |
| 4. Kathleen Sasaki | 149 |
| 5. Ane Lee | 149 |

the leaders from second-place AA Rice by five games.

Kimi Sasaki (467) and Kathleen Sasaki (451) were Caplan's stars for the night.

AA Rice had to be satisfied with a 2-2 draw with Ex-Chinese Youth Group. Grace Wong, spilling the pins for 178, 161 and 152 games in a 491 series, and Rosie Lee with 463 paced the rice outfit. Lorraine Chin posted a 184 in a 465 series for the losers.

Azumano Insurance surrendered to the Three J's, 1-3. Chris Quan's 408 and Audrey Chung's 401 looked like "big series" in this one for the Three J's. Mieko Fujita's carbon copy games of 133's totaled 399 for Azumano's.

TAI TUNG CAFE

Newly Renovated Home of Famous Chinese & American Foods
659 King St. MA. 7372
Seattle, Wash.
Phone Call Deliveries

IKEDA & CO.

WHOLESALE GROCERS
SEneca 2196
600 6th Ave. So. Seattle 4, Wash.

Jackson Grocerv

1803 Jackson St. EA. 0603
Prop. Mrs. Hannah Mackawa

10th Ave. Service

UNION OIL STATION (Minute-Man Service)
Complete Auto Service
Corner of 10th Ave. & Jackson St. MAIn 9624
Kura Mizuta H. (Koda) Furumoto

Shimoishi, Fellow Tacomans Prove Selves to be Best Mudders in PSGC Meet

By JAXON SONODA
Tacoma players proved themselves better mudders than their fellow Seattle golfers as they "stole the spotlight" in the Puget Sound Golf Club's October tournament played Sunday in a heavy downpour which skyrocketed most of the players' scores.

In the first flight, Z. Shimoishi, the club's 1950-51 open champion from Tacoma, turned in the best gross score of the day, an 80. He won his match play and placed fourth in the net score standings to solidify his position in the race for the "Golfer of the Year" award. Shiro Iwana, Frank Nakamura and Sat Miyahara turned in identical net scores of 71 to tie for first in the top flight, with Shimoishi two strokes behind with 80-7-73.

Tosh Tsuboi, another Tacoman, paced the 2nd flighters with 84-14-70, while Egashira, who has been having a rough time this season, surprised the fans by tying for second with smooth-swinging Nobushi Nakagawa.

In the third flight, Kaz Yamane, Tacoma's peppy bowler-golfer, scored an easy win. Bob Mizukami completed the day's work for the Tacomans by posting the only sub-hundred score in the fourth flight

for an easy first place. The complete results follow:

FIRST FLIGHT

| Player | Gross | Net | Hdc |
|-------------|-------|-----|-----|
| Iwana | 81 | 10 | 71 |
| F. Nakamura | 82 | 11 | 71 |
| Miyahara | 83 | 12 | 71 |

SECOND FLIGHT

| | | | |
|-------------|----|----|----|
| Tsuboi | 84 | 14 | 70 |
| Egashira | 87 | 15 | 72 |
| N. Nakagawa | 87 | 15 | 72 |

THIRD FLIGHT

| | | | |
|-------------|----|----|----|
| Yamane | 87 | 18 | 69 |
| Tosaya | 91 | 17 | 74 |
| T. Nakamura | 92 | 18 | 74 |

FOURTH FLIGHT

| | | | |
|----------|-----|----|----|
| Mizukami | 96 | 21 | 75 |
| Nojima | 100 | 20 | 80 |
| Imai | 103 | 20 | 83 |

Winners of two balls each for winning their match plays were the following:
FIRST FLIGHT—Shimoishi, Natori, K. Yamaguchi, Iwana, F. Nakamura, Yoshino, Miyahara.
SECOND FLIGHT—Harada, Furukawa, Tsuboi, W. Nakamura, Egashira, Urakawa, N. Nakagawa, C. Uno, Saiki, Sonoda.
THIRD FLIGHT—Jinguji, Naito, Tosaya, Yamane, D. Mododa, Tsubota, Jue
FOURTH FLIGHT—Nojima, Imai, Mizukami, Y. Kihara, Toda, T. Yamaguchi

Fujishin, Osasa Are 'Big Wheels'

ONBL STANDINGS (As of Oct. 6)

| Team | W | L |
|---------------------|----|----|
| King's Insurance | 11 | 4 |
| Kern Park | 11 | 4 |
| J. K. Kida | 11 | 4 |
| Dragoneers | 9 | 6 |
| New Tokyo | 8 | 7 |
| Maletis Bros. | 7 | 8 |
| N. W. Insurance | 6 | 9 |
| Nishimoto Insurance | 5 | 10 |
| Motor Clinic | 5 | 10 |
| Russellville | 2 | 13 |

NIGHT'S HIGH
Singles — K. Fujishin, New Tokyo, 215.
Series — K. Fujishin, New Tokyo, 604.
Team Game — New Tokyo, 882.
Team Series — New Tokyo, 2587.

PORTLAND, Ore., Oct. 11 — K. Fujishin and Tom Osasa were the "big wheels" behind New Tokyo's 2-1 victory over King's Insurance in an Oregon Nisei Bowling league match last Friday in the Hollywood Alleys.

Fujishin came through with the night's high game (215) and series (604), and Osasa banged out a 573 series on 211, 164 and 198 games. Hugh Kasai, also of victorious New Tokyo, hit 501.

King's men were led by Tom Salto (579) and George Sono (549). Other results were: Kern Park 2, Russellville 1; Maletis Bros. 2, N. W. Insurance 1; J. K. Kida 3, Nishimoto Insurance 0; and Motor Clinic 2, Dragoneers 1.

Yesler Hardware & Plumbing Supplies

KIYOSHI YASUI BOB HIKIDA
1713-15 Yesler EA. 5660
Seattle 22, Wash.

DEARBORN

CASH GROCERY
Member of
CERTIFIED INDEPENDENT GROCERS
BEER AND WINE
Mits Abe
We Deliver
725 Dearborn St. ELlot 9169

Complete INSURANCE SERVICE

John S. OGISHIMA
Your Friendly Agent
318 6th Ave. So. Jackson Bldg.
MA. 5156 Seattle, Wash.

match last Friday in the Hollywood Alleys. Fujishin came through with the night's high game (215) and series (604), and Osasa banged out a 573 series on 211, 164 and 198 games. Hugh Kasai, also of victorious New Tokyo, hit 501.

Frank H. Hattori

Real Estate & Insurance BUSINESS OPPORTUNITIES
MA'n 6513 304 Sixth Ave. S. Seattle, Wash.

TOM S. IWATA

specializing in
PERSONAL INSURANCE
901 Securities Bldg. SE. 1370
Res. RA. 4215

THE WORLD'S FASTEST PORTABLE TYPEWRITER

THE ALL-NEW 1950 SMITH-CORONA NOW AT Chihara Jewelry & APPLIANCE COMPANY 612-614 Jackson St. MAIn 2275

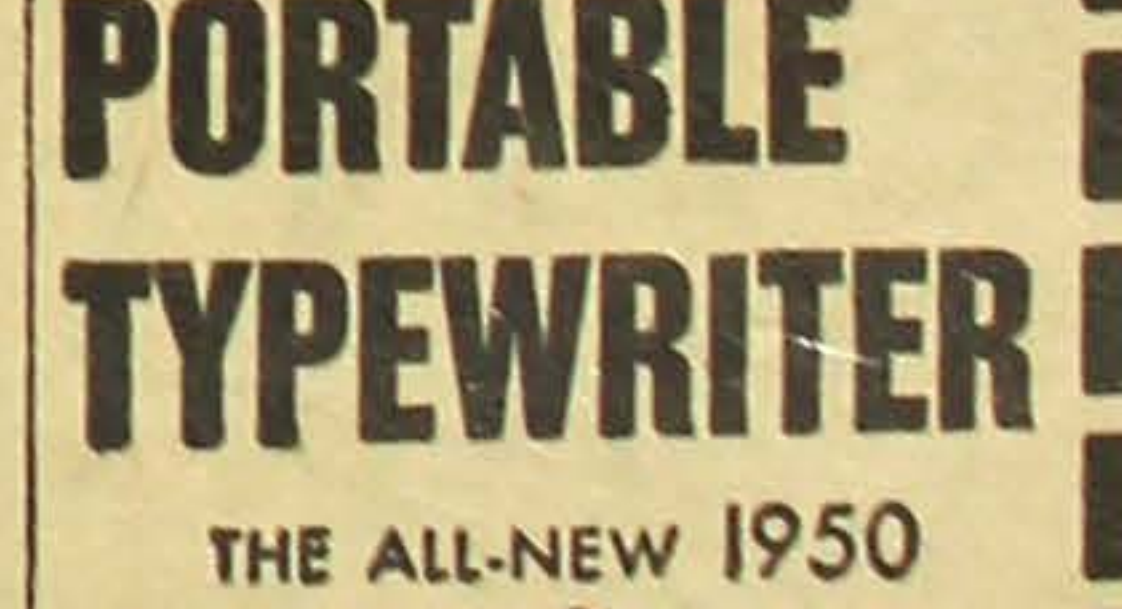

FULLER PAINT PRODUCTS GENERAL ELECTRIC
Jackson Furniture Co.
950 Jackson Seattle, Wash. SE. 0465

The Social Whirl

BRIDAL SHOWER

A linen and personal bridal shower was given in honor of Miss Lillian Fujioka on Saturday, Oct. 7, in the home of Mrs. Gus Murakami. Co-hostesses were Mrs. Murakami and Miss Nobu Nakamura.

Those who attended were the Mesdames George Okada, Frank Hidaka, Ben Sugawara, Robert Okada, Henry Yorozu, Yosh Kawase, Eichi Mizumoto, Tad Fujioka, Ted Higashi, Harry Kataoka, Kiyoto Abe and Ets Takizawa; the Misses Ham Ozawa and Mary Ito.

Mesdames M. Fujioka, Toru Matsutoka and the Misses Marie Ozawa, Ruth Kazama and May Hikida were unable to attend but sent gifts.

Miss Fujioka will become Mr. Jack Sameshima's bride on Sunday, Oct. 22, in the Japanese Methodist church.

ANOTHER SHOWER

Miss Helen Yamamoto, who will be married on Sunday, Nov. 26, in Los Angeles, Calif., to Mr. Hiro Nishimura of that city, was honored with a miscellaneous bridal shower on Sunday, Oct. 8, in Miss Chickie Ishida's home. Hostesses were the Misses Betty Takano, Sumi Kobayashi, Koz Nakanishi and Chickie Ishida.

Guests included the Mesdames Kon Abe, Chuck Furuta, George Hori, Roy Tanagi, Keiji Sato, Tak Sakaguchi and Jim Doi; the Misses Mary Nagasawa, Tiny Kanno, Peggy Hikida and Alita Ronhaar.

Those who were unable to attend but sent gifts were Mesdames Mike Hattori, Tosh Funai, Tom Kubota, Howard Sakura and Tad Uyeda; the Misses Harie Okihara and Amy Takano.

ENGAGEMENT TOLD

Miss Massie Yutani's engagement to Mr. Mas Tomita was announced at a party on Sunday, Oct. 8, in the bride-elect's home with a decorated cake bearing the betrothed couple's names. The bride-elect is the daughter of Mr. and Mrs. N. Yutani, and Mr. Tomita is the son of Mr. and Mrs. T. Tomita.

Guests were the Mesdames Satoshi Tomita, Yosh Tomita, Ken Tanaka, Jim Sakai and Nob Kawada; the Misses Ai Kusakabe, Margaret Suzuki, Mabel Kondo, Luana Uyeda, Sono Kiuchi and Sallie Onishi.

The Misses Nancy Tomita and Dorothy Shimasski were unable to attend.

No date has been set for the wedding.

MISCELLANEOUS AFFAIR

Bride-elect Miss Amy Taniguchi was given a miscellaneous bridal shower on Friday evening, Oct. 6, in the Taniguchi residence. Co-hostesses were Mesdames Massie Nagata and Hisako Nakamura.

Present were the Mesdames Junko Kurose, Shig Iwasaki, Mark Osaki, Tak Shigehara, Tai Ninomura, Tad Sakuma, Bob Koba, Jim Higa, Shig Sato, Bob Terao, Bill Kunitzugu and Ed Kiyohara; the Misses Miye Ishikawa, Matsu Nishimori, Yoshiko De-... Yoshia Dol, Margaret Baba and Yosh Taniguchi.

Miss Taniguchi will become the bride of Mr. Harry Koba on Saturday, Nov. 4, in the Maryknoll Church.

Shanty Inn Cafe
"WHERE FRIENDS MEET"
110 12th Ave. CA. 9677

PURE
No, you don't have to resort to pure guesswork. Not at least where the matter of purity of ingredients is involved. Bring your next prescription to this Professional Pharmacy where you are assured pure drugs—that are fresh and potent.

Tokuda Drug
"Favorite Nisel Fountain"
GEORGE TOKUDA, PROP.
Serving Welcome Guest Ice Cream
1724 Yesler CA. 3611



WEDDING BELLS

In the University Methodist Church on Sunday afternoon, Oct. 3, Miss Chiz Iwasaki, daughter of Mr. and Mrs. Shotaro Iwasaki, exchanged marriage vows with Mr. Sam Shigeru Iwasaki, son of Mr. and Mrs. Tokusaburo Iwasaki. The Rev. Paul Hagiya read the double-ring service at 4:30 o'clock.

The bridal gown was of white satin with a lace yoke and long dolman sleeves pointed at the wrist. The collar was edged with lace in front and had pearl bead designs. A long train extended from the full, gathered skirt which parted in center front revealing lace underneath the pleat. A fingertip veil was fastened to a halo cap adorned with stephanotis on the front brim. The bride carried a cascading bouquet of two white orchids surrounded by white roses and stephanotis. Stephanotis was also attached to the streamers.

Mrs. Yosh Kawabata was her sister's matron of honor. She wore an orchid satin gown with a portrait neckline and tiny cap sleeves. The gown was corded at the waistline and the full skirt fell into a short train.

All the bridesmaids wore gowns fashioned similarly to that of the honor attendant's. Misses Alice Iwasaki and Toshi Iwasaki, sisters of the bride and groom respectively, were in plum satin gowns and Misses Tomo and Dorothy Iwasaki, the bride's sisters, wore black rose satin gowns.

The attendants all wore chrysanthemums in their hair and carried cascading bouquets of yellow chrysanthemums.

Little Donna Watanabe, the groom's niece, was the flower girl. Her pink satin gown was like those of the older attendants and she carried a small bouquet of rust-colored chrysanthemums.

Mr. Nobu Takahashi was the best man and the Messrs. George and Johnny Iwasaki, the groom's brothers, and George Sasaki of Los Angeles, Calif., were the ushers.

Vocal selections of "Thine Alone," "Because" and "Lord's Prayer" were rendered by Mr. Francis Niwa, accompanied by Mr. Walter A. Eichinger.

The mothers of the bride and the groom both wore grey dresses and lavender orchid corsages.

Mr. George Kawachi presided at the reception in Gyokko-Ken Cafe. Assisting were Miss Tomi Koba, guest book; Miss Hiroye Hisata and Mrs. Sidney Nakanishi, gifts; and Mrs. Rick Tanagi and Misses Mary Kinoshita and Himeko Kawabata, cake cutting.

The new Mrs. Iwasaki wore a going-away ensemble of a gold knitted suit with dark green accessories when the couple left for their honeymoon which will include visits in Detroit, New York and Chicago.

Upon returning from their trip, the couple will live in Seattle.

Help fill your Community Chest—The Red Feather agencies will do the rest.

N. P. HOTEL

306 6th Ave. S.
Y. FUJII

Phone
MAin 3952

Sakahara Insurance Agency

Life — Auto — Fire — Casualty

JACKSON BLDG.
318 6th Ave. So. SE. 3220
Seattle 4, Wash.

NOBI KANO STUDIO

422 16th Ave. S. CA. 0235
(Corner, 16th Ave. S. and King St.)
Seattle, Washington

We specialize in wedding pictures. Open evenings or week-ends by appointment.



CHANGES IN THE NAILS

Finger and toenails may undergo changes whenever there is a serious bodily disorder such as a dietary deficiency, a severe infection, an abnormality of the glands of internal secretion and chronic poisoning of various types.

The nails also show changes when there has been long standing disease of the circulatory or respiratory system and in the degenerative diseases that go with the process of aging.

Injury may produce many different types of changes in a nail. One common injury results in the so-called ingrown toenail. This usually is the result of improper trimming of the nails together with the wearing of poorly fitting shoes.

There are many chemical agents such as alkalis, acids and solvents, detergents, dyes and metal which may often, harden, stain or otherwise injure nails. Some individuals are allergic to certain nail polishes which may produce changes in the nail and sometimes also result in reactions of the surrounding skin.

One of the common causes of disfigurement of the nails is a fungus disease known as ringworm of the nails. They may cause changes varying from a slight scaling to complete destruction of the finger or toenail. The condition usually starts in a single nail and subsequently may involve several or all of the nails of the hands and feet.

Such fungus infections of the nails also provide sources of infection or re-infection of the surrounding skin and make the control of conditions such as "athlete's foot" much more difficult to control than might otherwise be the case.

Whenever one of the nails begins to show changes that suggest a diseased condition of some kind they should be seen by a physician, diagnosed and proper treatment instituted. Sometimes special baths, ointments or medications are needed for local application on the nails themselves.

At other times it is necessary to give medication for the general body condition rather than for a local disease of the nails. Thus in abnormalities of the thyroid gland, the changes that take place in the nails cannot be corrected until the thyroid function is restored to its normal level.

Because the nails reflect so many internal disorders it is well to pay some attention to abnormalities that may appear in them. It is far easier to treat local conditions of the nails when they are recognized early.

Furthermore, it is possible to treat the underlying condition responsible for many secondary nail abnormalities so that the appearance of finger and toe nails will improve as the patient responds to treatment.

Buy Your Diamond from Saibo Fujii

- Protect Yourself with DIAMONDSCOPE
- BE SURE
- BE SAFE
- SEE SAIBO



A Year to Pay
No Interest
No Carrying Charge
Friedlander & Sons
JEWELERS
Fifth Avenue at Pike
MA. 7670 Res. CA. 2517

SOX OKAMOTO, CABINET VOTED TO UNIT AGAIN

Sox Okamoto and his cabinet members were all re-elected to the official board of the Japanese Methodist Church at an election meeting held last Wednesday.

Cabinet members include Eddie Shimomura, vice chairman; Roy Tanagi, treasurer; and Marion Unosawa, secretary. In addition to these officers, others elected were Amy Chikamura, who will assist the secretary; and Norma Tada.

Some of the future projects to be undertaken by the church were outlined by the board as follows: raising of an "Advance Special", a contribution to a church in Japan, an evangelistic campaign in conjunction with the annual conference program "to win a soul for Christ", a music festival, a church Christmas party on Dec. 22, and a church Christmas program on Dec. 24.

Bazaar Workers To Convene

All committee chairmen of the recent Japanese Methodist Church bazaar are to meet from 7:30 p.m. Thursday, Oct. 12, in the church. Sam Mitsui, bazaar treasurer, requests all chairmen to have a written financial report.



WHERE YOUR CHEST DOLLAR GOES—The Theodora Home (Volunteers of America), 6559 35th Avenue, N. E., is one of your Red Feather services of the Seattle-King County Community Chest. It was opened as a home for elderly persons, regardless of race or creed on May 1, 1949. (Photo — Gerald Beaudin)

SQUARE DANCE GROUP BEING FORMED NOW

A boys and girls' square dance group is being formed at Collins fieldhouse and registrations are now being taken.

The group is mainly for junior high and high school students in the Collins area. When registration is complete, the dancers will meet for weekly sessions, and cover the most popular dances in both the round and the square.

Those who are interested in joining the group may call the fieldhouse, Franklin 4396, after 2 p.m. to register.

Pasadena Accepts Arai's Print

Clarence T. Arai of the Kohga Photographic Society has received word that his print, "Coming Thru" has been accepted by the 4th Pasadena International Salon of Photography.

The exhibition is being held at the Bullock's Pasadena in the Home Store Gallery, Pasadena, Calif., from Oct. 9 to Oct. 28.

INTERNATIONAL REALTY

Real Estate and Insurance
Business Opportunities
Notary Public

Kaz Kimura James M. Matsuoka
659 Jackson St. Seattle 4, Washington
MAin 1522

COME TO OUR "GOOD NEWS" OPEN HOUSE

YOU MAY WIN A

FREE

Youngstown Kitchens

JET-TOWER DISHWASHER

that completely modernizes dishwashing

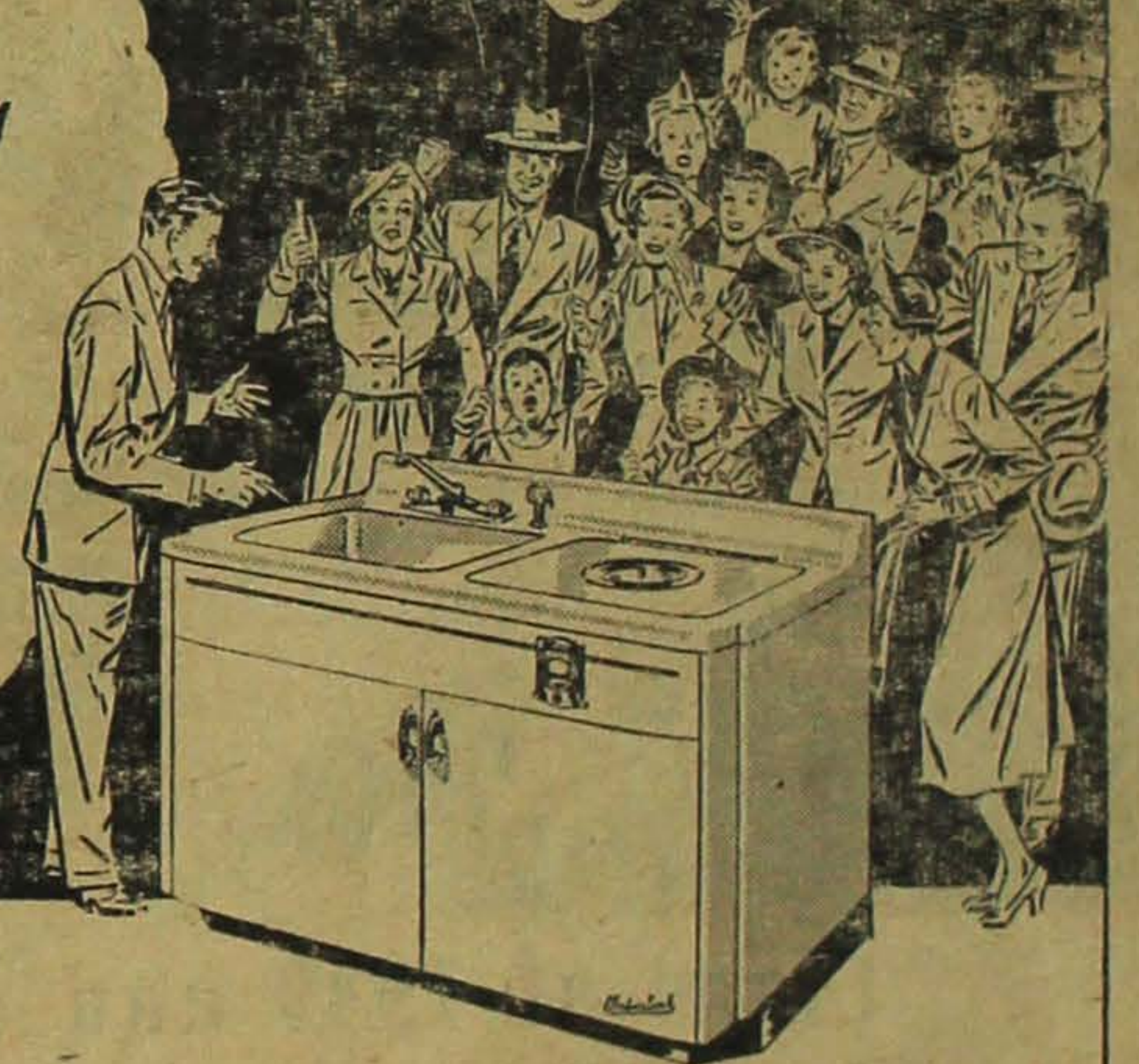

As Our Guest, You Receive a **FREE TICKET**

entitling you to a chance on a Youngstown Kitchens Jet-Tower Dishwasher.

COME TO OUR "GOOD NEWS" OPEN HOUSE

SEE the wonderful JET-TOWER brush-flush action wash dishes, glassware, and silver spotlessly clean, shining bright—in just 9½ minutes!

YOU'LL NEVER FORGET THIS SENSATIONAL DEMONSTRATION—for now, with this new-principle Automatic Dishwasher, automatic dishwashing becomes as much a matter-of-course as your use of the vacuum cleaner or the washing machine.

A CORDIAL WELCOME AWAITS YOU! See a dishwashing demonstration you'll never forget! You may win a wonderful Jet-Tower Dishwasher—FREE! Or a "Jet-Tower Junior" Dishwasher for the children.

CHILDREN LOVE THIS WORKING MODEL OF THE JET-TOWER DISHWASHER—and the full set of plastic dishes that comes with it!



A FREE BONUS CHANCE on a "Jet-Tower Junior" Dishwasher

—a perfect ¾-scale model of the Youngstown Kitchens Jet-Tower Dishwasher, with miniature dishes, pans and silverware. It's 10" high and it actually works. It was originated to demonstrate the Jet-Tower—but it makes a wonderful, thrilling toy for the children—when they can get it away from the grown-ups!

HIKIDA FURNITURE & APPLIANCE CO.
818-20 Jackson St.
Seattle 4, Washington
ELiot 2935
Res. FRanklin 4755