

## Amend 1907 Order to Permit Entry Of Hawaiian Japanese Aliens to U. S., Department of Interior Proposes

WASHINGTON, D. C., Feb. 18—The Department of Interior has taken the first official step aimed at correcting the limited passports situation. A request for administrative action was initiated by the Washington office of the JACL Anti-Discrimination Committee several weeks ago.

Interior Undersecretary Oscar L. Chapman, the Washington JACL ADC office reveals, last week approached Labor Secretary Schwellenbach for suggestions on a proposal to amend the Executive Order of 1907 so as to permit the entry into the continental United States from Hawaii of Japanese aliens who were legally admitted into the territory under limited passports. An identical request has gone to Watson B. Miller, Commissioner of the Immigration and Naturalization Service, from James P. Davis, director of the Interior Department's Division of Territories and Island Possessions.

Pointing out that relaxation of the rigid immigration bars would affect only a small number of persons, both Undersecretary Chapman and Director Davis emphasized that it would be "extremely unlikely" that the entry of these aliens from Hawaii, most of whom are well over 60 years of age, could adversely affect labor conditions here. They recalled that the 1907 order was issued to arrest the flow of Japanese laborers from Hawaii and that it grew out of Congressional fears that the entry of unauthorized immigrants would undermine the labor market. They indicated that conditions since have changed.

Further, they stressed the restraint upon the Japanese aliens leaving Hawaii for the mainland makes for great hardship in many cases and that continued enforcement of the executive order discriminates against the Japanese alien

group in Hawaii by placing them in a less favorable position than those in the continental United States or those in the other territories and possessions. "It also runs counter to the general policy of free movement between all the territories and the mainland", they added.

The Interior Undersecretary noted that many of these persons have children and dependents who are American citizens. The latter have established homes on the mainland but their aged parents are unable to visit or live with them permanently. Some, it was recalled, who have somehow managed to reach the mainland, are now subject to deportation back to Hawaii despite their advanced age.

In soliciting comments from Mr. Schellenbach, Mr. Chapman revealed in his letter that the Department of Interior is considering suggesting to the President that the 1907 Executive Order be amended so as to permit the Japanese aliens in Hawaii, who came there under limited passports, to enter the mainland for permanent residence. Mr. Chapman thought that the entry of a few Japanese would have no adverse effect upon labor conditions in the continental United States.

### NVC Meeting

Nisei Veterans Committee will meet at 8 p.m. next Friday Feb. 27, in the Buddhist temple.

## General Clark Warns Hawaiian Nisei Against Communist Propaganda

SAN FRANCISCO, Feb. 18—Gen. Mark Clark, commander of the 6th army, returned from a month long tour of Hawaii last week and expressed pleasure at his reunion with Hawaii members of the famed 442d regimental combat team and 100th battalion with whom he fought in Italy.

While in the Islands, Gen. Clark participated in the ceremonies at which the 442nd and 100th were re-activated as national reserve army units at Fort DeRussy. He extolled the record of the Nisei outfits, saying "never was a finer record written on the field of battle."

The general, Mrs. Clark and their daughter, Patricia Ann, were feted by 750 Nisei veterans and their families at a mammoth "luau" during their stay in Hawaii.

In an interview in Honolulu he told the Nisei to remain alert to Communist propaganda which he said would breed discord among the cosmopolitan races in Hawaii. Gen. Clark said he could speak from personal experience on the subject of Communism from his post-war experiences as military commander in Austria.

### DANISH CABLE SERVICE TO JAPAN RESTORED

TOKYO, Feb. 18—Kyodo News agency today reported restoration of the Danish-owned cable from Nagasaki to the Russian port of Vladivostok. That is the last link in a wire communication line between Japan and Europe.

At Vladivostok, it connects with a line stretching across Siberia to Moscow and thence northward to Helsinki, Finland.

### Card of Thanks

Mr. and Mrs. Shig Takeuchi wish to thank all friends for their kind expression of sympathy and lovely floral arrangements during their recent bereavement.

**Vote in the Primary**  
the IMPORTANT election  
February 24

FOR—  
**M. G. TENNENT**  
(not just another lawyer)

for **MAYOR** and  
Give Business a Chance

Speed peak hour traffic with one-way streets, closed bridges. Get 5c downtown shuttle bus fare

Insure relentless war on criminal elements.

Make Permanent Street Repairs. Bring Back Our Commerce. Build 6-lane 6th Ave. subway. Jackson St. to Denny Way.

Cooperate with aggressive New Mayor, for brighter, busier city, more industry and payrolls.

**LISTEN over KING**  
7:30 P. M. DAILY

**12 Beautiful Sanctioned Alleys**

Call us for  
**RESERVATIONS**

**MAIN BOWLING ALLEY**  
The MAIN Place to Bowl!  
306 Main St. Main 9899

## 'USS Munemori' Redesignation Set for March

WASHINGTON, D. C., Feb. 18—A redesignation ceremony for the purpose of officially changing the United Army Transport "Wilson Victory" to the "Pvt. Sadao S. Munemori" is tentatively set to take place at the Brooklyn Army Base in Brooklyn, New York early in March.

The order for renaming 29 ships in honor of the Congressional Medal of Honor winners of World War II was issued by the Department of the Army on October 31, 1947.

At that time in honor of Pfc. Munemori, who was killed in action near Seravezza, Italy, on April 5, 1945, and who was posthumously awarded the Medal of Honor on March 13, 1946, it was announced that the "Wilson Victory" would be redesignated the "Munemori."

For the redesignation ceremony Major General Ewart G. Plank of the New York Port of Embarkation has sent a letter of Mrs. Nawa Munemori in Long Beach stating that they would be greatly honored if she could be present as a special guest for the occasion.

The letter in parts says, "we should like to have you present an enlarged photograph and citation of your son which we have produced and framed to hang in a prominent part of the ship."

But he says, "we regret very much that we have no government funds to defray transportation expenses."

Mrs. Munemori says that she will be unable to attend.

The local JACL is contacting New York to have a representative of the New York CL act on behalf of the Munemori family.

## Trip to Japan Costs \$2,085 On APL Ships

SAN FRANCISCO, Feb. 18—Want to take a little trip to Japan? The American President line can give you a luxurious suite on the new liner President Cleveland for \$2,085 for a one-way 25-day trip to Yokohama.

Of course, there are less costly accommodations starting as low as \$213 for a direct 12-day voyage to Yokohama, according to the rates now in effect.

The APL announced a new trans-pacific passenger schedule this week under which the President Cleveland and the soon-to-be launched President Wilson will follow a Honolulu, Manila, Hongkong, Shanghai, Yokohama, Honolulu to San Francisco route, while the General Meigs and the General Gordon will always backtrack on the same route.

This schedule will be in effect from early April with the President Cleveland's No. 3 voyage.

Rates on the President Cleveland and her sister ship are higher for the long trip to Yokohama than for the 12-day direct return trip. First class fare ranges from \$725 to as high as \$2,085 going and from \$490 to \$1,415 coming back. Third class rates are \$330 for dormitory-style and \$365 for rooms going, \$250 and \$280 coming back.

On the General Meigs and Gordon the fare to Yokohama is \$350 first class and \$213 third, while the return trip on these vessels which will be via Shanghai and Manila is \$400 first and \$238 third. The federal tax for the Hawaii portion of the trip is in addition to the above rates.

### F. E. C. Votes Early End Of Disarmament of Japan

WASHINGTON, Feb. 18—The 11-nation Far Eastern commission, without Russia's vote, today ordered an early completion of the disarmament of Japan.

The Soviet ambassador, Alexander S. Panyushkin, abstained from voting, members said, after several amendments for which he waged a vigorous fight were defeated or withdrawn.

He thus refrained from wielding the veto power held by each of the Big Four Pacific Allies—Russia, the United States, Britain and China.

Russia's delay in freeing some 750,000 Japanese war prisoners figured in the closed-door debate which preceded the vote, members said.

# Second Annual N. W. Cage Meet Opens Here Friday Night, Feb. 20



WILL THIS SCENE BE RE-ENACTED?

Chuck Kinoshita, peppery Tokuda Drug forward, accepts in behalf of his team the first leg of three-year perpetual trophy put up by THE NORTHWEST TIMES at the first annual Northwest Nisei Invitational Basketball Tournament held last year in the Seattle Buddhist auditorium. His happy teammates watch as Kinoshita accepts the coveted award from Bobby Morris, retired basketball and football official who is now a county auditor.

—Photo by Ralph Ochi.

## Jackson St. Council Hears Economist Say Taft Bill Will Provide Additional Low-Rent Housing Units

Declaring that the part of the Taft-Ellender-Wagner bill which is of most importance to this neighborhood is the title which would provide for the construction of additional low-rent housing units, Harold Tipton, economist for Hugh B. Mitchell, Inc., urged public support for this legislation at a meeting sponsored by the Jackson Street Community Council last Sunday in Chong Wa hall.

Opposing this point of view was Tom Coppage, prominent Seattle realtor, who declared that slums do not make people, but that people make slums, and that therefore, slum clearance should be done locally instead of nationally.

A lively discussion in which most of the audience participated followed the formal presentation by the speakers. Coppage's remarks were frequently challenged, particularly those dealing with racial restrictive covenants.

One participant pointed out that her only hope for a place to live was in a public housing project because of restrictive covenants elsewhere in the city. To this, Coppage replied, "This is a problem of long-standing, and many experts consider segregation to be a good thing for everyone concerned." He also said, "I think rent control is one of the most dangerous Communist influences in America today because it undermines private property."

In summarizing, Tipton pointed out that there appeared to be a serious housing problem in this district, and that although his opponent opposed the Taft-Ellender-Wagner bill as a solution, he had failed to offer any other method of providing decent homes.

Summarizing the developments with respect to additional street lighting and permanent correction of the Jackson St. slide, Walter Rutley pointed out that if the citizens of Seattle approve proposition A, the bond issue for street

lights, additional street lights will be provided in the section bounded by 5th and 9th Avenues between Jackson and Dearborn Streets, and on Jackson and Yesler Way from 5th to 23rd and beyond. He urged that people in this neighborhood support this bond issue and encourage other people to vote for it.

"Street lighting improvements in a residential area," he said, "cannot be provided for in a bond issue but must be requested by a petition signed by at least 51% of the property owners. Such an improvement in this district could be provided at a nominal cost to each property owner, approximately \$1.50 per foot or \$75 for a 50-foot lot. James Matsuo, Civic Committee chairman, offered the services of the Council in assisting property owners to prepare such petitions.

Rutley also said that permanent correction of the slide is awaiting settlement of a dispute between the property owner and the City regarding permission to put in a bulkhead. He reported that the Jackson St. Council had gotten in touch with the Fire Marshal last Friday and that removal of the slide had been started that afternoon.

A lively discussion centered around the City's proposal to construct a viaduct over Jackson St. at 8th Avenue between Main and King, which was presented by Chin Han. It was the consensus that such a viaduct would be detrimental to the best interests of this neighborhood, and that every effort should be made to work out some alternative solution to the City's traffic problem. City Councilmen David Levine and Alfred Rochester, who were present at the meeting, both spoke on the issue, and assured the community that a public hearing would be held before any appropriation for the viaduct is authorized and that construction is not contemplated in the immediate future.

Now is the hour for all sports lovers to take note that the second annual Northwest Nisei Invitational Basketball Tournament will start at 3 p.m. this Friday, Feb. 20, in the Seattle Buddhist Auditorium.

Teams in the men's division number eight, and in the women's division, four.

Defending champions in the men's group are the Tokuda Drug boys from Seattle, and in the

All managers of teams participating in the second annual Northwest Nisei Invitational Basketball Tournament are urged to be present for the tournament drawing which will be at 4 p.m. Friday, Feb. 20, in THE NORTHWEST TIMES office, 304 Main St. THE NORTHWEST TIMES office is directly below Main Bowl.

Details pertaining to the tournament procedure also will be explained.

women's, the Portland girls. Portland's outstanding lassies, however, will not be able to floor a sextet this season, throwing the women's Northwest title scramble into a wide-open affair.

## 7 Nisei Enter Teen Contest

Seattle's Lotus Anandas and the Belle Amls which are seeking a "Miss Nisei Teen" today disclosed seven girls as candidates for their money-vote contest.

- The candidates are:  
Irene Kikuchi, junior, Garfield high school.  
Takae Tanino, junior, Garfield high school.  
Naomi Inouye, junior, Garfield high school.  
Mary Ishikawa, Broadway-Edison Vocational school.  
Anne Aoyama, sophomore, Garfield high school.  
Hanako Umino, sophomore, Garfield high school.  
Tomi Yoshioka, sophomore, Garfield high school.

In a slight change of plans, the Anandas and the Belle Amls announced this week that the primaries set for Friday, Feb. 27, will be eliminated.

"Miss Nisei Teen" will be crowned at a dance, open to the public, on Saturday, Feb. 28 in the Buddhist auditorium. The dance will have as its theme, "Royalty in Rhythm", and it will be from 8:30 p.m. to 12:30 a.m.

Bids for the dance may be purchased from any member of the Lotus Anandas or the Belle Amls. The price is \$1.50 per couple.

**GREETINGS, Hoopsters**

**JACKSON CAFE**  
610 Jackson St.  
MA. 9548

**ROSIE'S CAFE**  
613 Jackson St.  
MA. 9739

Four cups will be put up by the sponsoring NORTHWEST TIMES: the men's championship, the men's runner-up, the men's consolation (or third place), and the women's championship. The beautiful three-year perpetual trophy again will be an additional honor for the men's teams to vie. Tokuda Drug, '47 winner, has the first leg on the three-year award.

Gene Boyd, popular director at Collins fieldhouse, will present the awards to the winning teams during the intermission of the tournament sport dance on Sunday, Feb. 22, in the Buddhist auditorium.

Jackie Souder's orchestra, direct from the Palladium Ballroom, will play for the dance from 9 p.m. to 12 midnight.

First out-of-town team to arrive here probably will be Ontario JACL, which Jim Watanabe of Ontario, Oreg., reports will start for Seattle Thursday morning. Portland's Stars and Old-Timers are expected to hit town late Friday (Continued on Page Four)

## Nisei Files Suit Against Marshall

LOS ANGELES, Feb. 18—A suit which may determine the right of some 6,000 Nisei now in Japan to return to America was filed in superior court by attorney A. L. Wildin against Secretary of State Marshall.

The action was instituted on behalf of Miss Etsuko Arikawa, born in Gardena, Calif.

It alleges the American consul in Yokohama refused her a passport to return to the United States on the ground she had voted in a 1946 Japanese election and consequently had become a Japanese citizen.

The suit alleges Miss Arikawa voted only after General MacArthur's headquarters had given American-born Japanese permission to cast their ballots.

Miss Arikawa's parents took her to Japan in 1938 to be educated, the suit says.

Wildin recently applied for a passport to visit Japan as private counsel for a number of parents and relatives of the Nisei in Japan.

Welcome to the N. W. Cage Meet

**N. P. HOTEL**  
306 6th Ave. So.  
MA. 3952

Welcome to the N. W. Cage Meet

**GYOKKO-KEN CAFE**  
508-510 Main St.  
MA. 2662  
Seattle 4, Wash.

**FOR CAGE ACTION**  
Attend  
**Northwest Time's**  
Second Annual  
N. W. Nisei Invitational  
Basketball Tournament  
In Seattle  
Feb. 20, 21 and 22  
Buddhist Auditorium

# THE NORTHWEST TIMES

The only all-English Nisei newspaper in the Pacific Northwest  
Published every Wednesday and Saturday of each week.

Established January 1, 1947

Editorial offices: 304 Main St.  
Seattle 4, Wash.  
Phone: SEneca 5594  
Office hours: 9 a. m. to 6 p. m. daily except  
Sundays and holidays.

Editor & Publisher: Budd Fukel  
Associate Editor: Hideo Hoshida  
Business Manager: Stanley Karikomi  
Art Editor: Tom Tsutakawa

## Editorial

### VOTE for Mrs. F. F. Powell

Mrs. F. F. Powell, who has been a member of the City Council for more than a decade, is seeking re-election in the Seattle primaries which will be next Tuesday, Feb. 24.

Although she has not campaigned much, Mrs. Powell is familiar to the majority of voters, including the Nisei, as a capable woman who has always served the council well.

Mrs. Powell's past record and her past amiable relations with the Japanese Americans should merit a one hundred per cent support of the Nisei for her at the polls.

For All Your Insurance Needs

## STANLEY Y. KARIKOMI

Life—Auto—Fire—General Liability

123 Jackson Bldg.

MA. 5156

318 6th Ave. So.

Seattle 4

**EXPERT WATCH REPAIRING**

GUARANTEED FOR A YEAR  
REASONABLE PRICES

**W. NAKAMURA CO.**

664 JACKSON ST.  
PHONE SE 4716

**IKEDA & CO.**

WHOLESALE GROCERS

SEneca 2196  
600 6th Ave. S.  
Seattle 4, Wash.

**Yesler Hardware & Plumbing Supplies**

Kiyoshi Yasui  
Bob Hikida

1713-15 Yesler EA-5660  
Seattle 44

## PREFERRED CASUALTY ASSOCIATION

Stanley Y. Karikomi  
John S. Ogishima

123 Jackson Building  
318-6th Ave. South

Seattle 4, Washington  
Telephone-MAin 5156

**Motorola Car Radio**  
Complete Automotive Repairing  
Lubrication  
Gas—Oil—Accessories  
New Tires — New Batteries

**7TH AVENUE SERVICE**

701 Jackson St. EL. 9853 Seattle 4, Wash.  
Charles C. Toshi — Ted K. Imanaka — George Koyama

## MAIN DRUG COMPANY

PRESCRIPTIONS CAREFULLY COMPOUNDED

Phone MAin 6647

522 Main Street Seattle 4, Wasn.

Patronize Your Advertisers

- \*Gibson Electric Ranges ..... \$216.00
- \*Gibson Refrigerator ..... \$230.00
- 7 cubic feet.
- 5 years warrant.
- \*Simplex Ironer ..... \$160.00
- \*Automatic Washers ..... \$145.00
- 10 years guaranteed.
- \*Zenith Radios ..... \$19.00 and up.

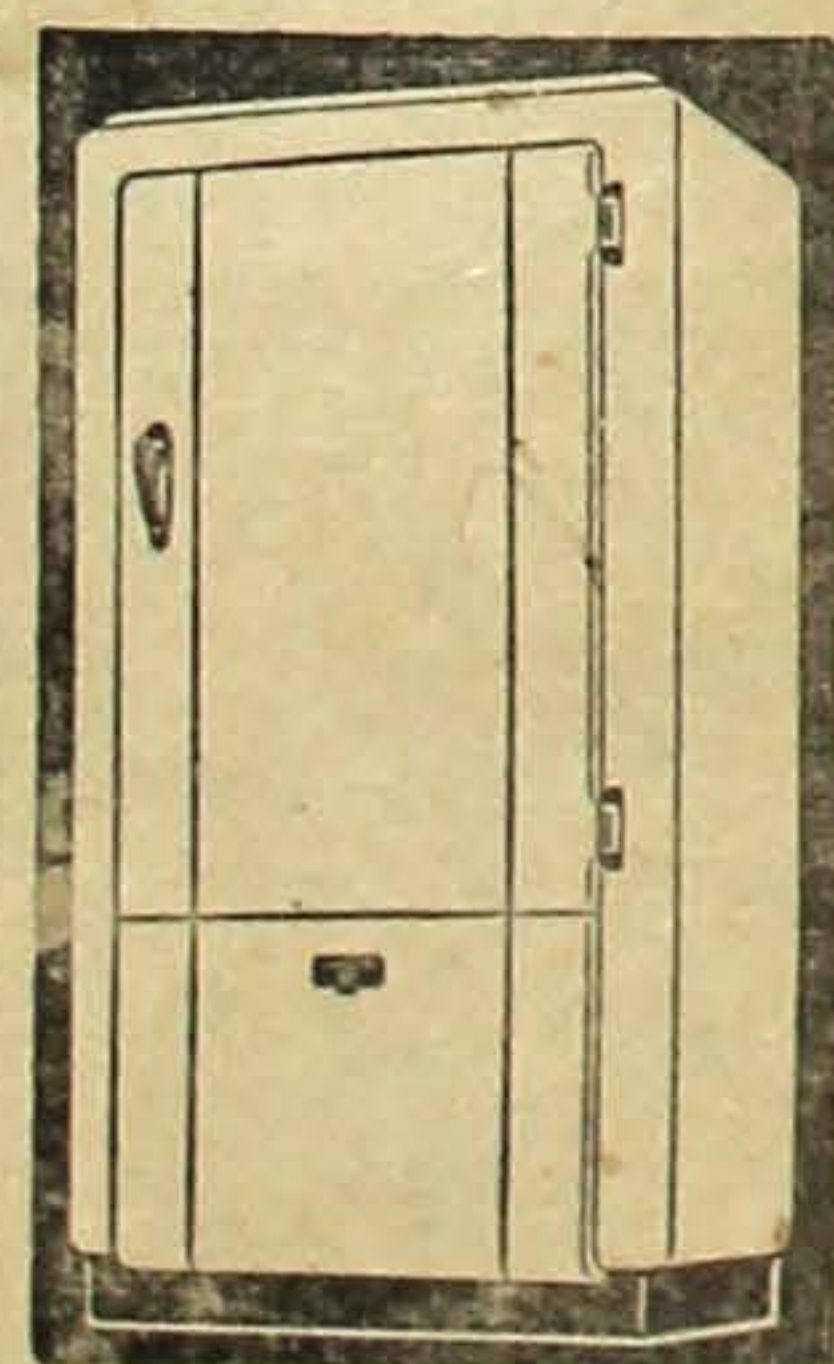

USE

\$25.00

Down  
Payment  
Plan

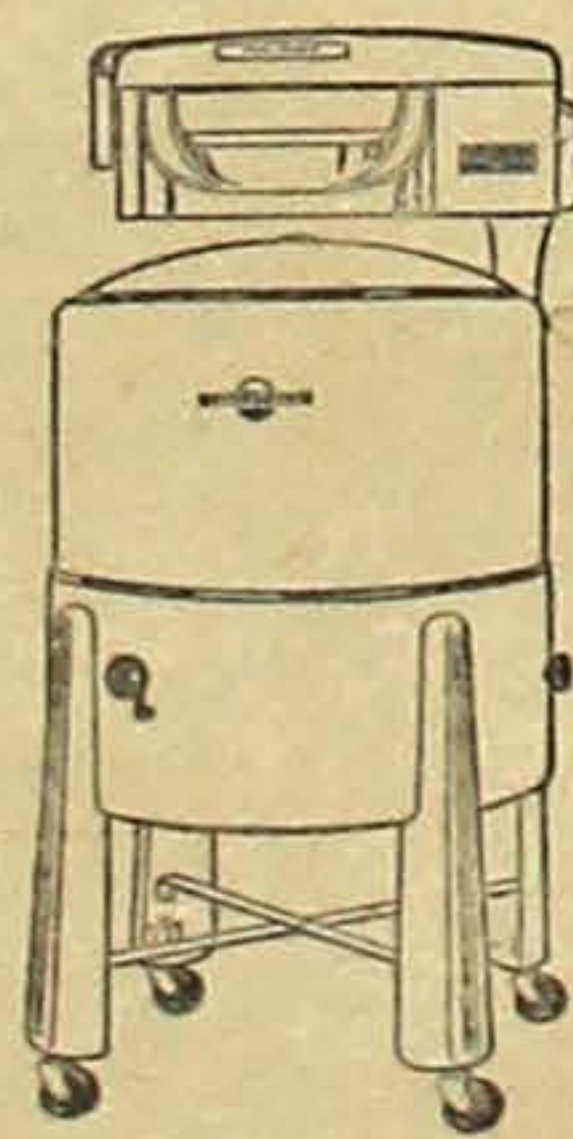

**Chihara Jewelry**

512 Jackson St.

MAin 2275

Seattle, Wash.



## INCREASED SCHOOL ALLOWANCES

Now that President Truman has made things official by affixing his signature to the bill increasing subsistence allowances for veterans attending school, student veterans will find the going a little easier. The long-awaited bill increases living allowances for single veterans from \$65 to \$75 per month; for veterans with one dependent, from \$90 to \$105 per month, and for veterans with two or more dependents, from \$90 to \$120 per month.

At a casual glance, these increases don't sound so great in amount, and few veterans will be able to get along, even under the new scale, without some source of additional income to help balance the budget. But to a married vet with one child, for example who has been getting by on \$90 per month from the government we can see how the extra \$30 is going to look like "money from heaven."

We have no doubt that all the student veterans will be able to put their additional allowances to good use one way or another. Incidentally the new law goes into effect on April 1, 1948.

## ON HOLIDAYS

Your correspondent has always been of a single mind concerning holidays—for one thing he approves very highly of them, and could even use a few more. This is by no means a novel sentiment of

course, and in fact we are quite sure our feelings in the matter are shared by a number of other people. However, your correspondent has still another idea concerning holidays, and that is to have them all fall on a Friday or a Monday; the object being, naturally, to stretch out the weekends and make them longer and "sweeter."

We are getting some welcome cooperation in this project from this year's calendar, starting with Washington's Birthday. This falls on a Sunday, which means that Monday will be taken as a holiday. The same is true of the Fourth of July. Memorial Day falls on a Monday this year, and Labor Day, of

course, is always on the first Monday in September.

Thus, it seems as though we may look forward to at least four nice long weekends to come. Our soaring spirits are somewhat dampened, however, as we contemplate the position of Christmas on the 1948 calendar. It falls on a Saturday, and somehow we feel kind of "gypped." Think of it—Christmas on a Saturday!—Somehow, it seems sort of unconstitutional.

## THIS 'N THAT

That "high wind" which swept Seattle on Saturday reminds us of a time when we played Courier League football at Garfield, more than a decade ago. The players all noticed that it was a trifle windy during one particular game, and each quarterback employed the wind to good advantage, as ordinary 30-yard punts took on a lot of extra mileage with a brisk following breeze. Later, we found out that we had played through a strong 80-mile gale—no wonder it was breezy... Another 442nd vet in the retail florist business is GEORGE IWA-SAKI, at 1211 Rainier Avenue. George has been operating his shop since around last Christmas, under the name of "Valley Florist". We notice that SHIRO IWANA, one-time Taiyo athlete, is again devoting himself to the game of golf after a lapse of several years... And so, friends, that's about "it" for this time.

## Boat Show Here Opens Feb. 21

Sturdy diesel trollers, gill seiners, and shallow draft beach seiners will compete for attention with flashy cruisers, runabouts and sailing craft at the Pacific Northwest Boat Show when Seattle's gigantic two-million-dollar marine exposition opens next Saturday, February 21, at 2 p.m. for a nine-day run in the New Seattle Armory.

Featuring of commercial craft at this year's Seattle Boat Show is an innovation in boat expositions adopted by the Pacific Northwest Marine Dealers' Association, show sponsor, at the request of hundreds of commercial fishermen.

All three fishing boats to be displayed have been designed and built especially for unloading at the 1948 show. A 34-foot diesel troller, adapted from marine architect Edwin Monk's celebrated "Skagit" design, is being shown by the Evans Engine and Equipment Company. A brand new 34-foot gill seiner, Northern Reel, has been entered in the show by Olson & Wings Marine Works. Another type of fishing boat, a 38-foot shallow draft beach seiner for Alaska salmon canner operations, is being displayed by Lester & Franck Boat Company.

Supplementing the commercial boat display will be numerous demonstrations and showings of electronic navigation marrels, gear of the most modern type.

Show hours for the huge marine exposition have been set from 2 to 10 p.m. daily and Sundays from February 21 to 29 inclusive.

Let him that would move the world, first move himself.—Socrates.

## Adams Hotel

Richard Murakami, Prop.

513 Maynard MA. 4451

## Shanty Inn Cafe

"WHERE FRIENDS MEET"

110 12th Ave CA. 9677

## SUSUMI-BUTTERWORTH FUNERAL SERVICE

670 Jackson St.

ELiot 0558

## International Realty

Real Estate and Insurance  
Business Opportunities  
Notary Public

Shig Watanabe  
659 Jackson St.

James M. Matsuoka  
MA. 1522

Seattle 4, Wash.

## TOKUDA DRUG

1724 Yesler GEORGE TOKUDA, Prop. CA. 3611  
Prescriptions carefully compounded by  
REGISTERED PHARMACISTS

"Favorite Nisei Fountain"  
SERVING FAMOUS WELCOME GUEST ICE CREAM  
DRUGS... MAGAZINES... GREETING CARDS  
SUNDRIES

## GI Bodies Due Next Month

S. Hara of the Japanese American Gold Star Parents today told THE NORTHWEST TIMES that the bodies of three Nisei veterans who died in action in Europe are among those which are being returned to New York City on March 14 and 17. The three Nisei GI's bodies probably will arrive in this vicinity two weeks later, it was understood.

## Nisei of '47

DENVER, Colo., Feb. 18 — Dr. James Taguchi, a resident physician at the National Jewish Hospital here, and Toshio Ando, an attorney were recipients of the award, "The Outstanding Nisei of 1947" last week at the second annual Nisei Business & Professional Men's club's inaugural banquet in the Albany Hotel.

## A Nisei Rendezvous

**Chick's Ice Creamery**

625 Jackson St. EL. 9136

## 12th Ave. Service Station

GAS - OIL - MOTOR REPAIR  
MIN and JACK KOGA  
150 12th Ave. CA. 3859

## TAKANO STUDIO

HENRY Y. MIYAKE  
668 Jackson St.  
Seattle 4, Wash.  
Phone MA. 8186  
CA. 8952

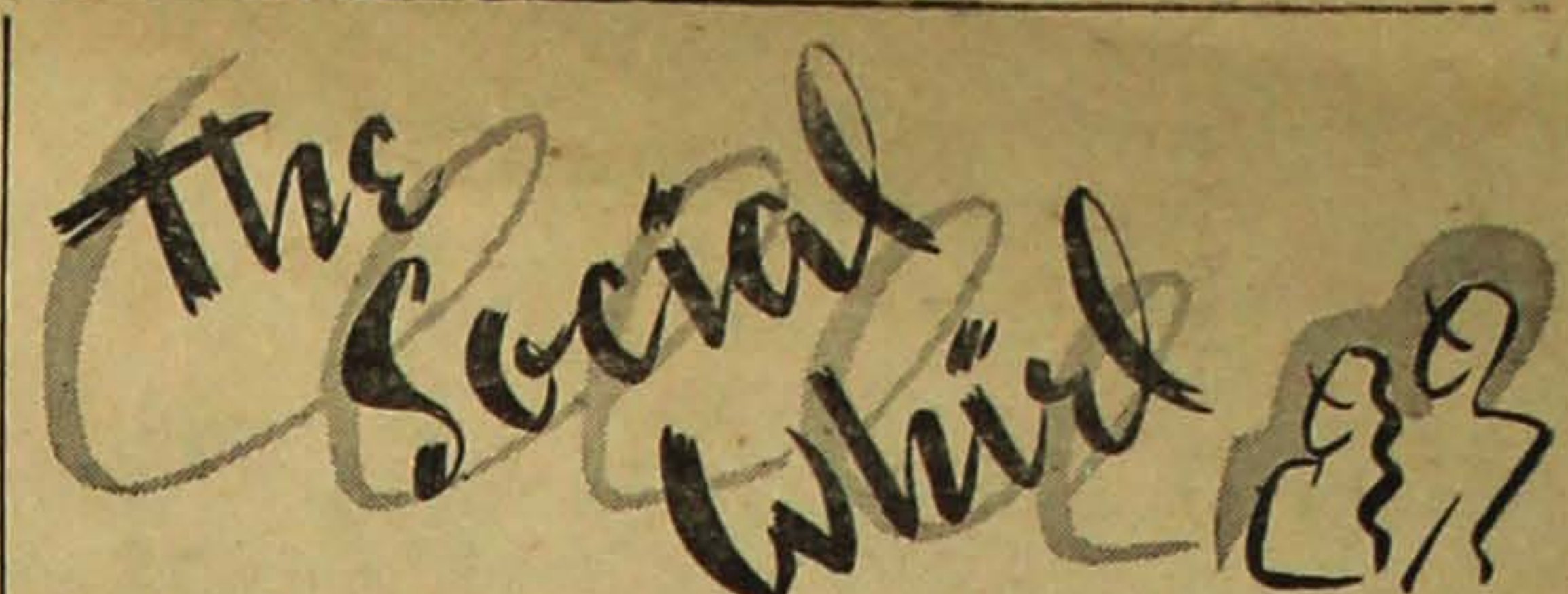

A surprise baby shower for Mrs. Paul Kashino was given by Mrs. Shiro Kashino last Sunday afternoon in the latter's home.

Present were the Misses Bessie Suto, Marianne Horita, Misae Maniwa, and the Mesdames Ed Natori, William Mimbu, Michio Shimomura, Frank Hattori, Masaru Uno, and Maniwa.

HONOLULU, T. H., Feb. 18 — Mr. and Mrs. Harold Hoshino, formerly of Pendleton, Oreg., recently became the parents of their second child, a girl, here. The newcomer joins a boy, Masaru Henry.

Mrs. Hoshino is the former Misa Kondo of Pasadena, Calif.

LOS ANGELES, Calif., Feb. 18 — Mr. and Mrs. Sho Kanogawa, formerly of Seattle, recently announced the engagement of their daughter, Yaeko, to Luis Aihara of Garden Grove at Kow Nan Low. Aihara is an insurance agent.

Two Nisei couples became parents of Valentine girl babies last Saturday in Providence hospital here.

Mr. and Mrs. George Tokuda welcomed a six-pound baby girl. The newcomer joins the Tokudas' two boys, Floyd and Clifford.

## 'Butterfly' Lauded In P. I. Comment

Hizi Koyke was given a rousing welcoming hand that interrupted her entrance song. Since Tamako Miura's time, no other Butterfly has so accurately portrayed the role as this petite little soprano.

—Comment by Post-Intelligencer on Hizi Koyke's portrayal of "Madam Butterfly" in San Carlo Opear company's offerings in Moore theatre here.

Fear is the tax that conscience pays to guilt.—Sewell.

## Frank's Jewelry

617 Jackson St.  
Seattle, Wash. EL. 8377  
FRANK Y. KITAMOTO

## Uji Barber Shop

314 6th Ave S

EL. 8846

## Richard's Jewelry

Expert Watch Repair

## Dr. Duncan Tsuneishi

Optometrist

216 4th Ave. S. SE. 2131

Seattle 4, Wash.

## N. P. Hotel

306 6th Ave. S.

Y. FUJII



Phone  
MAin 3952

## Main Street Service

GAS - OIL - AUTO REPAIR  
12th & Main St.  
EAsT 9614

## Paramount Sign Co

1720 Yesler Way  
Phone—EA 5015  
Show-cards... Outdoor Signs  
Sadao Nakagawa

## North Coast Importing Co.

Phone EL. 4833  
515 Maynard Ave.  
Seattle 4, Wash.

The other couple are Mr. and Mrs. Howard 'Skata.

TOKYO, Japan—St. Luke's chapel in the 49th General hospital was the scene of the wedding of Miss Mary Kanazawa and Mr. W. M. Shimasaki, both of Madison, Wis., last Jan. 10. The ceremony was solemnized by Maj. A. V. Murray, Episcopalian chaplain attached to Gen. MacArthur's headquarters, before an altar decorated with white chrysanthemums and lighted tapers.

The bride wore a classic gown of ivory satin, made with a sweetheart neckline, shirred bodice, scalloped pleium, and a full skirt with a train. A high crown of seed pearls held her veil, bordered with lace. She carried a bouquet of white orchids encircled with white carnations and white sweet peas.

Miss Florence Imata of Honolulu, Hawaii and Miss Alice Yoshioka, Seattle, Wash., civilian employes in Tokyo, were Miss Shimasaki's attendants. The former wore a wine red gown and carried pale yellow chrysanthemums. Miss Yoshioka chose a similar dress in blue-grey. Her flowers were wine colored chrysanthemums.

J. L. Patrick, Huntington, W. Va., technician third class, was the best man. Ko Yamada, Santa Monica, Calif., was the usher.

A reception was held in St. Paul's club, located in downtown Tokyo. Mr. and Mrs. Shimasaki spent their honeymoon at the Fujiya hotel in the Japanese mountains. They are now at home in Tokyo.

The bride, who is the daughter of Mr. and Mrs. K. Kanazawa, 602 Eugenia ave., has been assigned to the statistical and reports section of general headquarters as editorial analyst. Mr. Shimasaki whose parents are living in Sumner, Wash., is a civil engineer attached to Gen. MacArthur's headquarters. He has been in Tokyo since October 1, 1945.

## SUBSCRIPTION RATES

Per month ..... 75 cents.  
Per one-half year ..... \$4.25.  
Per year ..... \$8.00.

FRANK Y. OKADA  
Automobile-Fire-Burglary  
Window Glass-Public Liability  
Health and Accident  
Marine Life Insurance  
502 Main St. SE. 0781

FRANK HATTORI  
Notary Public  
REAL ESTATE  
Business Opportunities  
MAIN 6513 318 Sixth Ave. So.  
Res. MI. 0934 Rm. 109-110  
Seattle 4, Wash. Jackson Bldg.

Ralph S. Ochi Studio,  
PHOTOGRAPHERS  
1325 E. Spruce St.  
Phone East 0903  
Seattle 22, Wash.

## WHEN YOU WANT

- \*DIAMONDS
- \*WATCHES
- \*SILVERWARE
- IT WILL PAY YOU

To Call

SAIBO FUJII

Bus. MA. 7670 Res. CA. 2017

Personal Representative

## Friedlander & Sons

5TH AT PIKE  
WHERE YOU GET  
MORE VALUE FOR  
YOUR MONEY  
CONVENIENT CREDIT  
NO INTEREST  
A YEAR TO PAY

## North Coast Supply Co.

MA. 3715  
W. 27 Main Ave.  
Spokane 8, Wash.

Remember.....for flower values

It's VALLEY FLORIST

CA 9960

1211 Rainier Ave.

Geo Iwasaki

# Seattle Keglers Rule Oregon Classic

## Main Bowl and China Import Walk off With First Honors in Team Events

PORTLAND, Ore., Feb. 12 (Special to The Northwest Times) — Seattle men and women keglers didn't find the "treasure of Sierra Madre" hidden in the City of Roses but they were very much satisfied in winning the men and women's team events and other awards in the Oregon Nisei Classic held last week-end in the Hollywood Alps.

Main Bowl of Seattle, consisting of Tak Shibuya, Jim Kuranishi, Herb Furuta, Tuck Tada and Bill Tanaka, smashed the maples for a 3555 total pins to win \$100 and a 35m trophy.

Queen City's China Import & Export girls earned \$50 and a trophy by amassing 1941 total pins. The winning roster comprised of Betty Tanaka, Jean Numoto, Virginia Hirai, Mary Tsuchikawa and Sue Lew.

Bill Tanaka, formerly of this city but now of Seattle, captured the men's all-events honors for the second straight time here. Tanaka, blitzing the one-three pocket for a 1592 total, received \$20 and a trophy.

Sue Lew, who rolls for Frank's Jewelry in the SNGBO (Seattle Nisei Girls Bowling Organization), posted a 524 series to win the women's singles. Her triumph gave her \$20 and an additional five dollars as a special prize for the high women's series.

Hank Tanaka, a member of the Northwest Times outfit in the City Merchants League in Seattle, paired up with Kaz Yamane of Tacoma to grab top honors in the men's doubles. They combined 1088 pins, including Tanabe's high single game of all-events, a 255, which called for a bowling canvas bag.

Other Seattleites figuring "in the money" were Virginia Hirai and Mary Tsuchikawa in the women's singles, Sumio Nagamatsu and Bill Tanaka in the men's doubles and Jean Numoto (with Mutt Furukawa of Portland) and Mary Tsuchikawa (with George Komachi, also of Portland) in the mixed doubles.

Nobi Furukawa of Portland gained

ed \$40 and a trophy with his 543 effort when he finished first in the men's singles. Furukawa was followed by Johnny Okimoto also of Oregon who came in second with a 534.

The complete results follow:

- MEN'S TEAM EVENT**
1. Main Bowl (Seattle) ..... 2555
  2. Ontario (Oreg.) ..... 2501
  3. Azumano (Portland, Oreg.) ..... 2479
  4. U. S. Cafe (Wapato, Wash.) ..... 2445

- WOMEN'S TEAM EVENT**
1. China Import & Export (Seattle) ..... 1941
  2. Rockettes (Portland) ..... 1910

- MEN'S ALL-EVENTS**
1. Bill Tanaka (Seattle) ..... 1592

- MEN'S SINGLES**
1. Nobi Furukawa (Portland) ..... 543
  2. Johnny Okimoto (Oregon) ..... 534
  3. Tom Ogura (Oregon) ..... 529
  4. Roy Hashitani (Ontario) ..... 525
  5. Joe Umamoto (Wapato) ..... 521
  6. Kaz Yamane (Tacoma) ..... 519
  7. Taro Asai (Hood River) ..... 514
  8. Mutt Furukawa (Portland) ..... 513
  9. Porky Omori (Hood River) ..... 513
  10. Tom Mio (Portland) ..... 512

- WOMEN'S SINGLES**
1. Sue Lew (Seattle) ..... 524
  2. Virginia Hirai (Seattle) ..... 413
  3. Jinx Tamiyasu (Portland) ..... 407
  4. Mary Tsuchikawa (Seattle) ..... 403

- MEN'S DOUBLES**
1. Tanabe-Yamane (Tacoma) ..... 1088
  2. Doi-Takei (Ontario) ..... 1048
  3. M. Takasumi-Asai (H.R.) ..... 1043
  4. Nagamatsu-Tanaka (Sea.) ..... 1031
  5. Hiranaka-Hashitani (Ont.) ..... 1021

- MIXED DOUBLES**
1. Watanabe-Takasumi (H.R.) ..... 980
  2. Furukawa - Numoto (Portland-Seattle) ..... 978
  3. Wakayama-Sono (Portland) ..... 950
  4. Mio-Furukawa (Portland) ..... 935
  5. Mr. Mrs. D. Tanaka (Port.) ..... 912
  6. Yamamoto-Hashitani (Portland-Ontario) ..... 905
  7. Komachi-Tsuchikawa (Portland-Seattle) ..... 903

Special award winners are as follows: Women's high singles game not in money—Chickie Aono, Portland, with a 154. A bowling bag. High men's series not in money—Tak Akamatsu, Portland, 582. A Brunswick certificate.

High game in men's doubles not in money—Duke Tanaka, Portland, 218. A leather bowling bag.

### CASABA SKED

THURSDAY, Feb. 19

At Buddhist

- 7 p.m.—Tacoma vs. Savoy's (B)
- 8 p.m.—Chinese vs. Tacoma (Girls)
- 9 p.m.—Main Drug vs. S. E. Merchant Blues (A)

A map does not exhibit a more distinct view of the situation and boundaries of every country, than its news does a picture of the genius and morals of its inhabitants. —Goldsmith.

SUN	MON	TUES	WED	THURS	FRI	SAT
<h1>Vissi Calendar</h1>						

**FEBRUARY**

20-21-22—Northwest Times' second annual Northwest Invitational Basketball Tournament to be held in Seattle Buddhist auditorium.

28—Lotus Anandas and Belle Amis to co-sponsor "Royalty in Rhythm" dance in Seattle Buddhist auditorium.

29—Lotus Seinenka to present Japanese movie, "Ware Mo Ko", and cartoons, newsreels, and short films.

29—White River A. C. to give dance at Spanish Castle.

**MARCH**

14—Lotus Seinenka to sponsor a talent show and a full-length English movie.

27—Bazaar in Japanese Congregational church.

**MAY**

1—JSC to give Spring Informal dance.

**JUNE**

4—Annual JCS picnic.

## Basketball Game Results All 'Round the Town

Monday, Feb. 9

At St. Peter's

LANCERS (29)

- Edamura ..... 3  
Oyabe ..... 14  
Mano ..... 2  
Kono ..... 7  
Aoyama ..... 3  
Substitutes: Jinguji, Nakamura, Hara, Nagal.

COMETS (23)

- Fukuyama ..... 6  
Ishimitsu ..... 0  
Tokunaga ..... 11  
Horita ..... 0  
Minato ..... 4  
Substitutes: Mihara, Ishimitsu 2, Ito, Murakami.

At Buddhist

HIGH SCHOOL (26)

- D. Iwasaki ..... 8  
T. Iwasaki ..... 4  
Kitayama ..... 12  
C. Iwasaki ..... 0  
Daty ..... 0  
Yoshida ..... 0  
Substitutes: Mary Iwasaki 2.

U. W. COEDS (15)

- Matsuda ..... 1  
Kanda ..... 3  
Nakamura ..... 11  
Tamura ..... 0  
Tanabe ..... 0  
Hirabayashi ..... 0  
Substitutes: Young, Hayashi.

At Buddhist

LOTUS MERCURY (16)

- Kawata ..... 3  
Fukuma ..... 3  
Seko ..... 2  
Shimizu ..... 1  
Kumasaka ..... 7  
Substitutes: Suzuki, Katayama, Omura, Nagamatsu.

TODAY'S (13)

- Furugori ..... 1  
Furumoto ..... 0  
Hirabayashi ..... 1  
Yutani ..... 2  
Inouye ..... 0  
Substitutes: Teramoto 1, Yamamoto, Kitano 6, Nagai 2, Matsuo-ka 2.

At Buddhist

SECOND GAME

LOTUS (23)

- Ishikawa ..... 14  
Kusakabe ..... 1  
Hanada ..... 4  
Tanaka ..... 0  
Tainaka ..... 0  
Ishida ..... 0  
Substitutes: Minato 4, Saito, Nakamura, Asaba.

At Buddhist

TOKUDA (59)

- I. Nishimura ..... 6

TACOMA (16)

- Tanabe ..... 7  
Hashimoto ..... 4  
Yamamoto ..... 5  
Ueda ..... 0  
Fuji ..... 0  
Sasaki ..... 0  
Substitutes: Watanabe, M. Ueda.

THIRD GAME

MAIN DRUG (40)

- Heyamoto ..... 13  
Okazaki ..... 5  
Sato ..... 5  
G. Tanagi ..... 7  
Yoshida ..... 0  
Substitutes: R. Tanagi 6, Kozu 2, Mitsui 2.

GREENHOUSE (30)

- Takeuchi ..... 2  
Hori ..... 6  
Kobayashi ..... 6  
Otan ..... 9  
S. Iwasaki ..... 0  
Substitutes: Michihara, Nakamura 1, Kawaguchi, Mano 4, G. Iwasaki 2, Nakanishi, Aoyama.

At St. Peter's

CHINESE (31)

- C. Chinn ..... 0  
C. Mar ..... 0  
A. Mark ..... 7  
H. Chin ..... 2  
Yaplee ..... 8  
Substitutes: E. Mar 2, D. Wong 12, W. Eng, Dong, J. Wong.

LOTUS LANCERS (24)

- Nakamura ..... 0  
Kono ..... 4  
Edamura ..... 3  
Jinguji ..... 7  
Hara ..... 0  
Substitutes: Oyabe 6, Mano 4, Nagasawa.

WWG'S (41)

- B. J. Andrews ..... 16  
Naoko Hasegawa ..... 8  
Helen Yamamoto ..... 13  
Betty Yoshino ..... 4  
Sumi Suguro ..... 0  
Arlene Andrews ..... 0  
Substitutes: Chickie Ishihara, Toshiko Watanabe, Edith Horluchi, Rae Okamoto.

STARLETS (27)

- Marianne Otoshi ..... 7  
Jean Fujii ..... 2  
Anne Aoyama ..... 2  
Peggy Nagata ..... 4  
Masa Kitayama ..... 0  
Miyo Endo ..... 9  
Substitutes: Irene Fujii 3, Margaret Tomoguchi, Helene Tsutsu-moto, Tanaka, Amy Hirabayashi.

At Buddhist

TOKUDA (59)

- I. Nishimura ..... 6

Kinoshita ..... 4

- Fujino ..... 14  
Shobo Fujii ..... 9  
M. Yasuda ..... 15  
Substitutes: Y. Takeuchi 2, Yoshida, H. Otani 9.

S. E. MERCHANT BLUES (34)

- Hagiwara ..... 9  
K. Yagi ..... 7  
R. Sasaki ..... 4  
H. Nishimura ..... 2  
Kaseguma ..... 6  
Substitutes: Hashiguchi 3, H. Yaginagachi 1, Watanabe 2.

HIGH SCHOOL (35)

- Decko Iwasaki ..... 12  
Tomo Iwasaki ..... 8  
Keiko Kitayama ..... 15  
Mary Iwasaki ..... 0  
Carol Dwy ..... 0  
Fumi Yoshida ..... 0  
Substitute: Chiz Iwasaki.

LOTUS (10)

- Ets Ichikawa ..... 4  
Yoshi Minato ..... 1  
Chiye Kusakabe ..... 2  
Peggy Tanaka ..... 0  
June Ishida ..... 0  
Marian Kono ..... 0  
Substitutes: Mary Hanada 3, Yoshi Asaba, Sue Tainaka, Miye Ishikawa, L. Nakamura, J. Saito.

## It's Tourney Time

(Editor's note: The Nisei Veterans Committee has graciously left Friday, Feb. 20, Saturday, Feb. 21, and Sunday, Feb. 22, as open dates so that THE NORTHWEST TIMES may sponsor its second annual Northwest Nisei Invitational Basketball Tournament in the Seattle Buddhist auditorium.)

### CAPSULED CAGE RESULTS

MONDAY, Feb. 16

Lotus Mercury defeated International by forfeit (B)

U. W. Coeds beat Seattle Chicks (Girls).

### SEALS ASK PERMIT

TO PLAY IN JAPAN

The San Francisco Seals are still seeking permission to play post-season exhibition games in Japan, according to Manager Lefty O'Doul of the local team. He disclosed this week that arrangements have been completed to take his team to Manila for a series with teams of the Manila Bay baseball league at the close of the coming season.

### Classified Ads

Will rent out five-room unfurnished home and garage in Madrona district. Call at 918 Pine St. or phone SEneca 0318 between 9 a.m. and 5 p.m.

HAND LAUNDRY for sale, cheap. Low rent, large store, 405 Yesler.

WANTED: Experienced power machine operators on men's garments. Apparel, Inc., 421 8th Avenue North. MA. 9064.

HOUSE FOR RENT: 6 rooms, 3 bedrooms, living room, kitchen, dining room, reception room, basement. 106 18th Avenue, MI. 0308. Owner can be seen between 8 a.m. to 1 p.m.

### Businesses

#### Houses for Sale

\*\*\*\*\*

#### HOTEL LEASE and FURNITURE

Downtown location. Thirty-six rooms, mostly housekeeping. Low, flat rental, 3 year's lease. Automatic steam heat. Easy operations. Full price \$7,000. Terms.

#### TRIPLEX

Three apartments, five rooms each. Partly furnished, near stores, schools, and bus. Now rented for \$80 per month. All this for the full price of \$6,500 and \$1,200 cash down.

#### DUPLEX

One bedroom up with sleeping porch and living room, dining room, kitchen, bath. All finished with hardwood floors and downstairs has one bedroom and living room, kitchen and bathroom partly furnished. Real buy at \$5,500.

#### INTERNATIONAL REALTY CO

Shig Watanabe MI. 0601  
James Matsuoka, Mgr.  
650 Jackson Ma. 1522  
Res phone PR. 8307

#### Martha's Beauty Shop

MARTHA IKEDA  
124 13th Ave.  
Shop—EAsT 6660

#### JOHNNY'S DRY CLEANERS

Cleaning-Pressing-Dyeing  
Alterations  
JOHN FUNAI  
EAsT 9632  
1310 Yesler Way

#### Co-op Radio

Home & Car Radio Service  
Free pickup and delivery  
Shig Akada  
1437 Jackson CA. 2125

#### Star Food Products

Sumio Nagamatsu  
516 Main St.  
ELiot 8670

#### West Coast Printing Co

TOMITA BROS.  
514 Main St. MA. 0233

#### Martha's Beauty Shop

MARTHA IKEDA  
124 13th Ave.  
Shop—EAsT 6660

#### JOHNNY'S DRY CLEANERS

Cleaning-Pressing-Dyeing  
Alterations  
JOHN FUNAI  
EAsT 9632  
1310 Yesler Way

#### Co-op Radio

Home & Car Radio Service  
Free pickup and delivery  
Shig Akada  
1437 Jackson CA. 2125

#### Star Food Products

Sumio Nagamatsu  
516 Main St.  
ELiot 8670

#### West Coast Printing Co

TOMITA BROS.  
514 Main St. MA. 0233

#### Martha's Beauty Shop

MARTHA IKEDA  
124 13th Ave.  
Shop—EAsT 6660

#### JOHNNY'S DRY CLEANERS

Cleaning-Pressing-Dyeing  
Alterations  
JOHN FUNAI  
EAsT 9632  
1310 Yesler Way

## MAIL A FOOD PACKAGE TODAY!

Your relatives and friends in Japan and other countries would appreciate a weekly food package from you! We have designed special packages containing an abundance of nourishment at very nominal prices. Your cost includes the well-stocked staple food box, packaging, marking and mailing. You simply place your order with us, and we do the rest!

You are invited to inspect these packages at 216 Third Avenue South. Mr. Harada and Mr. Okada are your representatives. They can be contacted at the above address or by calling SEneca 2438.

### Package Number 1

- 11 pounds ..... \$5.75
  - 3 oz. Deviled Ham in Tin
  - 16 oz. Meat and Spaghetti
  - 1 lb. Sugar
  - 14 1/2 oz. Evaporated Milk
  - 1 lb. Rice, Long Grain
  - 1 lb. Shortening
  - 2 oz. Dry Yeast
  - 6 oz. Soap Bar
  - 1 lb. Coffee
  - 6 oz. Jello
  - 2 lbs. Flour
  - 4 ea. Boullion Cubes
  - 100 1/2 gr. Saccharine
- (A variety of other selections are available)

### DO IT NOW!

**WANAMAKER SUPPLY COMPANY**  
SEATTLE 1, WASH.  
BELL STREET TERMINAL EL. 3347

**GOSHO DRUG CO.**  
656 JACKSON ST.  
PHONE SE. 9150

**TORU SAKAHARA**  
Attorney-At-Law  
INSURANCE  
318-6th Ave. S. EL 6888  
Seattle 4, Wash.

**Sagamiya & Co.**  
524 MAIN ST.  
MAin 7531

**Anna Kay's Beauty Salon**  
110 14th Ave.  
Phone EA. 7157

**KANNO CO.**  
EDDIE KANNO  
Repair Radio  
Washing Machine  
Electrical Appliances  
MA. 2160 606 Main St.

A Complete Food Mart  
**BO'S GROCERY**  
and  
**Meat Market**  
PR. 0544 1725 Yesler  
We Deliver

## 'Big Ten' of NCL, SNGBO, ONGBL

NCL'S "BIG TEN"		Averages	
1. Tak Shibuya, Shanty Inn	183	5. Rose Young, Frank's	146
2. N. Namba, Kashiwagi's	181	6. Sue Lew, Frank's	145
3. T. Takahashi, Shanty Inn	179	7. Miye Ishikawa, Martha's	145
4. Manabu Fujino Kashiwagi's	178	8. Tak Yokoyama, Tokuda's	141
5. B. Tanaka Paramount Cafe	175	9. Mitzi Sanico, Toda's	141
6. Shig Urakawa, Shanty Inn	175	10. Pat Hidaka, Tokuda's	141
7. Bill Ihashi, Tad's Cafe	174	<b>ONGBL "BIG TEN"</b>	
8. Jack Nitta, Paramount	173	1. Toby Ninomiya	138
9. Roy Fujiwara, Kashiwagi's	172	2. Alice Sano	137
10. Morrie Yamaguchi, PSVGA	171	3. Mary Mio	137
<b>SNGBO "BIG TEN"</b>		4. Martha Tanabe	135
1. Jean Terao, Frank's	162	5. Jinx Tamiyasu	134
2. Jean Numoto, C.I.E.	156	6. Nobi Ochiai	132
3. Yo Kitayama, Frank's	151	7. Chickie Aono	131
4. Joanne Furuta, Tokuda's	148	8. Tame Yamamoto	131
<b>OTOKUDA (59)</b>		9. Fumi Inukai	130
I. Nishimura ..... 6		10. Ruth Namba	128

## Church Notices

**BAPTIST CHURCH**  
9:45 a.m.—Sunday School.  
10 a.m.—Issei worship service.  
11:15 a.m.—Nisei worship service.  
7:30 p.m.—BYF.  
Okazaki classes from 8 to 9 p.m. on Mondays.

**BUDDHIST**  
10:00 a.m.—Kindergarten Classes.  
11:00 a.m.—Young People's Service.

**CONGREGATIONAL**  
9:45 a.m.—Sunday School.  
10:30—Issei group  
11:30-12:30—Nisei group

**MARYKNOLL**  
9 a.m. and 10:30 a.m.—Low Mass.  
Benediction will be held following 10:30 Mass.

**NICHIREN**  
10 a.m.—Sunday School for kindergarten children.  
11 a.m.—Young People  
2 p.m.—Japanese Service.

**METHODIST**  
9:45 a.m.—Church services  
10:00 a.m.—Issei service  
11:00 a.m.—Nisei.  
11—Morning Worship service.

**PRESBYTERIAN**  
9:15 to 9:30 a.m.—Teacher's prayer service.

9:30 to 10:30 a.m.—Sunday school for beginners, primaries, juniors and intermediates.  
February 21  
11 a.m.—English service. Guest speaker: Mr. Leonard Burkhardt.  
11 a.m.—Japanese service. Speaker: Rev. Masao Hirata. Topic: "God and the State."  
**ST. PETER'S**  
9 a.m.—Issei Holy Communion. Rev. G. Shoji.  
11 a.m.—Sunday School, Miss Gladys Gray.  
11 a.m.—Nisei Worship Service.  
7:30 p.m.—Fri-night YPF Meeting.

**MAIN FISH CO.**  
WHOLESALE  
Pier 49  
Foot of Washington St.  
Seattle 4, Wash.  
ELiot 0681

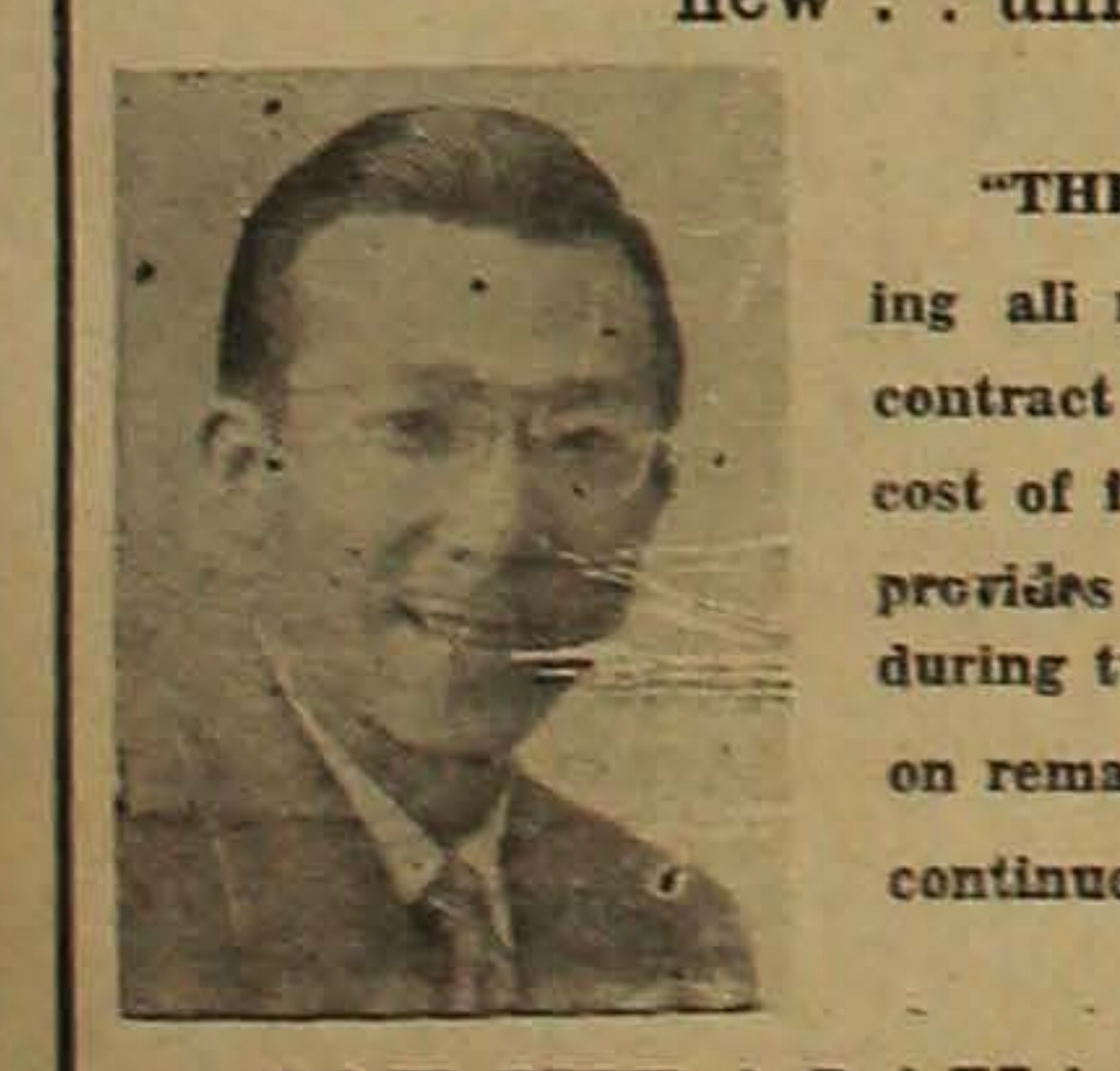

**JOE HIRABAYASHI** General Agent  
**GREAT NORTHWEST LIFE INSURANCE CO.**  
of Spokane, Washington  
304 Sixth Ave. So. Seattle 4, Wash. SE. 1474

War Surplus Hard-to-get Goods at Reduced Prices  
**NORTH AMERICAN TRADING CO.**  
519 JACKSON ST. Seattle 4, Wash. 420 FOURTH AVE.



WHO WILL BE NEXT IN LINE?

Portland's girls snared the championship in the women's division of the first annual Northwest Nisei Invitational Basketball Tournament held in '47 in the Buddhist auditorium. Here, they are pictured receiving the trophy and playing to win. These girls, because they have been inactive this season, will not be in Seattle to defend their title this Friday, Feb. 20, Saturday, Feb. 21, and Sunday, Feb. 22.

—Photos by Ralph Oehl.



They'll Play in Our Tourney

MEN'S TEAMS

PORTLAND OLD-TIMERS (Portland, Oreg.)

Joe Tanaka, John Murakami, Ben Soejima, Bill Oda, Jim Miyoshi, George Tsugawa, Ike Tsugawa, George Murakami, Terumasa Oka, Hiroshi Onishi, Ned Maeda.

PORTLAND STARS (Portland, Oreg.)

Gay Chin, Kay Fujishin, Tak Fujino, George Hara, Bill Hirata, Tex Irinaga, Mineo Inuzuka, Sam Maeda, Jack Nomi, Craig T. Sono, Shig Sakamoto, Mickey Tamiyasu, Jack Tashiro, William Wakayama.

CATHAY POST 186

Al Mar, Phil Mar, Art Louie, Howard Wong, Glen Yee, Jimmy Ko, Ray Ko, J. B. Chin, Willie Chin, Calvin Fung, Les Chin, Ed Yapple, David Wong.

BERNARD CLEANERS (Spokane, Wash.)

George Sakai, Sadao Kuroiwa, co-captain, Roy Suzuki, Paul Kurose, Hank Ito, co-captain, Hugh Kasal, George Yamamoto, Eddie Kurimura, Kozo Nishibue, Andy Aoki, Sam Hirata, George Nakamura, Bob Kurimura, coach, Frank Yamada, manager, Fred Munekiyo, manager.

MERCURY

Gaylord Iwasaki, Ray Otani, Blotz Suyama, Art Yoshio, Tommy Deguchi, Bobby Yasunobu, Kay Saito, Jiro Yoshitake, Richard Tsuji, George Kurata, George Kozu, Harold Horiuchi, coach.

TOKUDA DRUG

Salbo Fujii, Shobo Fujii, Chuck Kinoshita, Isao Nishimura, Manabu Fujino, Hod Otani, Mote Yasuda, Ben Yoshida, Yuk Takeuchi, Harry Yanagimachi, Tak Yagi, George Nakagawa, Stan Karikomi, player-coach, SOUTH END MERCHANT REDS, Terry Kurimura, Joseph Fujii, Shig Takeuchi, Joshua Hata, Patrick Hagiwara, Edo Sakai, Masao Watanabe, William Yanagimachi, Sam Sakai, Sab Ogishima, Haruo Kato, manager, Shigeo Watanabe, coach, ONTARIO JACL (Ontario, Oreg.), Hideo Harada, George Iseri, Isao Kameshige, Oscar Kondo, Henry Matsubu, Jun Matsumoto, Ray Saito, Connie Shimofusa, Carl Tanaka, Harry Yamada.

WOMEN'S TEAMS

LOTUS GIRLS

Etsuko Ichikawa, Chiye Kusakabe, Mary Hanada, Ann Aoyama, Katy Matsuda, June Ishida, Peggy Tanaka, Sue Tanaka, Tomi Yoshio, Margaret Tomoguchi, Helene Tsutsumoto, Yosh Minato.

COACHES:

T. R. Goto, J. Ikeda, George Mamiya, W. W. G.'s.

Betty Jean Andrews, Arlene Andrews, Naoko Hasegawa, Toshi Watanabe, Helen Yamamoto, Edith Horiuchi, Betty Yoshino, Sumi Suguro, Rae Okamoto, Chickie Ishihara, Fudge Fujii, coach.

ANNA KAY'S

Kay Shighihara, Nobu Terao, Toshi Iwasaki, Chiyu Morooka, Kimi Mitsui, Anna Nagai, Ruth Otani, Yuri Kawaguchi, Mary Kinoshita, Irene Kinoshita, Kimi Watanabe, Sam Sakai, coach.

HIGH SCHOOL

Carol Daty, Fumi Yoshida, Emi Chikamura, Reiko Tanaka, Jean Ishida, Keiko Kitayama, Mary Iwasaki, Sally Sakai, Chiz Iwasaki, Deeko Iwasaki, Toshi Nakamura, Kimi Fujimoto, Dorothy Tanabe, Tomo Iwasaki, John Kawaguchi, coach.

Late Sports News

BASKETBALL

South End Merchant Reds defeated Mercury, 36-33, in a Class A basketball game last Tuesday night in the Buddhist auditorium.

BOWLING

Second-place Shanty Inn failed to gain any points in the Nisei Commercial League last Tuesday night in Main Bowl as its keglers split its series, 2 to 2, to league-leading Kashiwagi's.

Main Shokudo

(Taisumuki) Suki Yaki, Tempura, Donburi and all kinds of Japanese Dishes. 505 Main St. SE. 9429

Maneki

Sukiyaki Tempura Private Parties MAIN 9723 304 6th Ave. So.

Tenkatsu Cafe

\* SUKIYAKI \* TEMPURA All kinds of Donburi 520 Main St. SE. 9705 Seattle, Wash.

Central Cleaners

PICKUP & DELIVER 918 Pine St. SE. 0318 Frank Fukano

SECOND ANNUAL NORTHWEST CAGE MEET OPENS FRIDAY NIGHT, FEB. 20, IN SEATTLE; JACKIE SOUDERS TO PLAY FOR SUNDAY DANCE

Tournament Schedule

FRIDAY, Feb. 20

GAME NO. 1

6 p.m.—Team No. 1 vs. Team No. 2.

GAME NO. 2

7 p.m.—Team No. 3 vs. Team No. 4.

GAME NO. 3

8 p.m.—Team No. 1 vs. Team No. 2 (Women's)

GAME NO. 4

9 p.m.—Team No. 5 vs. Team No. 6.

GAME NO. 5

10 p.m.—Team No. 7 vs. Team No. 8.

SATURDAY, Feb. 21

GAME NO. 6

6 p.m.—Loser of Game No. 1 vs. Loser of Game No. 2.

GAME NO. 7

7 p.m.—Loser of Game No. 4 vs. Loser of Game No. 5.

GAME NO. 8

8 p.m.—Team No. 3 vs. Team No. 4 (Women's)

GAME NO. 9

9 p.m.—Winner of Game No. 1 vs. Winner of Game No. 2.

GAME NO. 10

10 p.m.—Winner of Game No. 4 vs. Winner of Game No. 5.

SUNDAY, Feb. 22

GAME NO. 11

10 a.m.—Winner of Game No. 6 vs. Winner of Game No. 7.

GAME NO. 12

11 a.m.—Loser of Game No. 9 vs. Loser of Game No. 10.

GAME NO. 13

2 p.m.—Winner of Game No. 3 vs. Winner of Game No. 8 (Women's championship).

GAME NO. 14

3 p.m.—Winner of Game No. 11 vs. Winner of Game No. 12 (Men's Consolation and third-place honors).

GAME NO. 15

4 p.m.—Winner of Game No. 9 vs. Winner of Game No. 10 (Men's championship).

(Continued from Page One)

afternoon. No definite word has come from Spokane's Bernard Cleaners.

Besides Tokuda Drug, other Seattle men entries are Mercury, South End Merchant Reds and Cathay Post 186. Cathay Post 186 is rated very highly among local quintets.

Throughout the tournament games, the Lotus Senior girls, who reached an agreement with the tournament officials on the concessions, will sell refreshments.

Following are the teams which will participate in the second annual Northwest Nisei Invitational Basketball Tournament, sponsored by THE NORTHWEST TIMES, this Friday, Feb. 20, Saturday, Feb. 21, and Sunday Feb. 22, in the Seattle Buddhist auditorium:

Men's Division

Cathay Post 186 (Seattle), Tokuda Drug (Seattle), defending champions, Bernard Cleaners (Spokane), Ontario JACL (Ontario, Oreg.), Mercury (Seattle), Portland Stars (Portland, Oreg.), South End Merchant Reds (Seattle), Portland Old-Timers (Portland, Oreg.)

Women's Division

High School (Seattle), WWG's (Seattle), Anna Kay's (Seattle), Lotus (Seattle)

PRICES CHANGED FOR GAMES IN N. W. CAGE TOURNAMENT

A slight change in the admission prices for the games and the dance in the second annual Northwest Nisei Invitational Basketball Tournament was decided at a tournament committee meeting last Monday night in the Lin Yen Cafe.

Admission for Friday and Saturday games will be fifty cents for adults and thirty-five cents for children, and for Sunday's consolation and championship games, a dollar for adults and sixty cents for children.

The cost at the dance, which will feature Jackie Souders' band of Palladium Ballroom fame, will remain the same as previously announced, \$1.50 for stags and fifty cents for stagettes.

TOURNAMENT OFFICIALS

Co-chairman—Haruo Kato and Hiro Nishimura. Assistants—Art Louie, Raymond Sasaki, Stanley Karikomi, T. R. Goto, Frank Yanagimachi, Sab Ogishima, Art Susumi, Henry Yorozu and George Mamiya.

Table Net Meet Set for April

Where are all the expert ping-pongers of pre-war days? To find the answer, such stalwarts as Hach Hashiguchi, Sab Tsuboi, Mas Muramoto and Joe Fujita are cooperating with Jim Akutsu of the Seattle Nichiren church which is planning a community-wide table tennis tournament, first since the evacuation.

Nichiren will invite all churches and active clubs to enter teams to the tourney which is tentatively set for April.

Prizes, including a gold trophy to the winning team, will be given to the winners in the team, mixed doubles and singles events.

Anyone who wishes to practice is welcome to use the tables set up in the Nichiren hall.

Hawaii Stars May Participate

SALT LAKE CITY, Feb. 18—The possibility that the Hawaiian Nisei all-star bowling squad which is due to arrive on the mainland in March for a national barnstorming tour may participate in the National JACL bowling tournament loomed brightly as entries from high-scoring teams of every section of the United States were received this week by the tournament chairman, Bill Honda.

The meet will take place on March 6 and 7 at the Temple Alleys in Salt Lake City.

Expected to enter the team competition are: the Los Angeles JACL team, defending champions; the strong Okada Insurance squad that annexed the Northwest tourney in Seattle; Chicago; Oriental-Inland Oil from Ontario, Oregon; Seattle's Main Bowl; the Denver Nisei league entry; Pep 88 squad from Pocatello, Idaho.

Shig Hironaka of Ontario, last year's all-event champion will defend his trophy while Jun Kurumada of Salt Lake, 1947 singles titlist, and Shorty Tanaka and Harley Kusumoto, doubles winner in 1947, will be on deck.



It's Tournament Time in Seattle

At press time, enthusiasm in the second annual Northwest Nisei Invitational Basketball Tournament this week-end in Seattle is mounting by the hour.

The most important question to date is: Will Tokuda Drug win the second leg of the three-year perpetual trophy donated by THE NORTHWEST TIMES?

Fans pointing to such powerful aggregations as Seattle's Cathay Post 186 and Ontario JACL (Ontario, Oreg.), think the answer is "No, not this year."

If you're interested in knowing the outcome, why not drop into the Buddhist auditorium this Friday, Saturday and Sunday?

Planets do not govern the soul, or guide the destinies of men, but trifles, lighter than straws, are levers in the building up of character.—Tupper.

If thou art rich, then show the greatness of thy fortune; or what is better, the greatness of thy soul. In the meekness of thy conversation; condescend to men of low estate, support the distressed, and patronize the neglected. Be great.—Sterne.

TERRY'S AUTO SERVICE 1202 Rainier Ave. EA. 9458 Gas-Oil-Auto Repair MORIO TERAYAMA

If You Need... SPORTING GOODS Friendly H A B ' S Complete Sporting Goods EL. 7038 815 Jackson St.

HIKIDA FURNITURE Philco Radio, Philco Refrigerator, Easy Washer, Frigidaire Appliances 318-820 Jackson St. ELiot 2935 Res.—Minor 0148

DEARBORN Cash Grocery Mts & Kew, Abe -We Deliver- 725 Dearborn St. ELiot 9169

Gyokko-Ken Cafe 508-510 Main St. Seattle 4, Wash.

Welcome to N. W. Times' Second Annual Basketball Tourney \* HAB'S 815 Jackson St. EL. 7038 HASHIDATE BATHS 302 6th Ave. So MAIN SHOKUDO 505 Main St. SE. 9429 MANEKI CAFE 304 Sixth Ave. S. MAIn 9723 PARAMOUNT CAFE 518 Jackson St. EL. 6303

Golden Pheasant Cafe Best Chinese Food in Town SENEca 9145 307 Sixth Ave. S.

JACKSON GROCERY 1803 Jackson St. Ea. 0603 Prop. Mrs. Hannah Maekawa

INDEPENDENT GROCERY "We handle all kinds of beer" 1625 Yester Way Prop. "Mike" Kirtor

JACKSON BEVERAGE We sell all kinds of beer, champagne and mixers. Jackson St. Seattle Call EL. 1555 for delivery Joe Tsujimoto Roy Okada

INCOME TAX RETURNS File Them Early FRANK S. YANAGIMACHI Accountant—Tax Consultant Notary Public Available Evenings 318 6th S. by appointment 124 Jackson Bldg. PE. 6414 SE. 6387