

NWA NOTES 810 PER CENT RISE IN U. S.-JAPAN CARGO VOLUME

Northwest Airlines disclosed today that air cargo volume between the United States and the Orient increased approximately 810 per cent in the first five months of the company's international operation.

At the same time, J. W. Mariner, director of cargo for NWA, forecast a tremendous increase in shipments in both directions when Japan is opened to trade with the signing of the peace treaty, probably next summer.

While international cargo showed the greatest increase during 1947, domestic freight and air express ran well ahead of totals for the previous year.

Income from air freight reached \$378,181 last year, with Alaska and the Orient accounting for more than one third. Air express income was \$636,908, more than \$100,000 over the 1946 figure. Revenue from freight and express together exceeded \$1,000,000.

Northwest more than doubled cargo loads on its Orient flights in successive months through November, Mariner explained, with peak volume in November when the airline hauled hundreds of Christmas gift packages between the two continents.

Highest volume items going to Tokyo, Seoul, Shanghai, Okinawa and Manila have been watches (from Switzerland), lace edges, artificial limbs, beer samples, tobacco samples, quartz crystals, white shirts, optical supplies and drugs.

Exports from the Orient countries have consisted principally of canned sea food, optical and photographic supplies, semi-precious stones, satins, linens, silks and laces, tea, cultured pearls, tiger-eye cameos, cigars, baby dresses, balloons and diplomatic pouches.

Mariner listed machinery, instruments, food and periodicals as the

principal shipments to Alaska.

Northwest pioneered air transportation of fresh flowers and has continued to carry large volumes of blooms, not only within the United States, but between this country and the Orient.

Machinery, automotive parts, food and clothing constitute the greatest volume of air freight shipments on NWA's transcontinental route between New York and the Pacific Northwest terminals of Seattle-Tacoma and Portland.

"Air freight has been particularly profitable to apparel retailers," Mariner said. With overnight delivery from New York clothing houses possible by air, he explained, merchants have reduced the risk of large inventories.

Addition of Cleveland and Pittsburgh to the NWA routes within a few weeks will join two of the country's biggest industrial centers with the great markets of the Northwest states, Alaska and the Orient.

Northwest expects its cargo business to continue to grow, and is studying the feasibility of commodity rates on a number of items. Mariner indicated the company is also giving consideration to all-cargo planes.

He revealed NWA officials feel cargo volume on the Orient flights has exceeded their expectations at this stage of the route's development.

The Japanese are getting ready for the time when they will be free to resume trade with the United States," he reported. Some sample products are now being shipped to U. S. buyers. American businessmen have explored first-hand the market in Japan. Beyond question, the Orient represents the greatest potential market in the world for American goods."

Northwest has also taken steps to be ready for this business. Mariner said work is progressing on the fleet of mammoth double-deck Boeing Stratocruisers, biggest and fastest commercial plane in production, which will enable Northwest to carry cargo from New York to Tokyo in 24 hours. The first of these planes will be turned over to the company this year.

'Teen' Contestants, L. A. Nisei Girl Accepts History Award Managers Named

Candidates and their campaign managers in the "Miss Nisei Teen" contest co-sponsored by the Belle Amis and the Lotus Anandas were announced today as follows:

1. Mary Ishikawa, 18 years old, 5 feet 3 inches tall. Yasuko Kinoshita and Chiye Kusakabe, managers.
2. Naomi Inouye, 16 years old, 5 feet tall. Lily Ishii and Hiro Nakashima, managers.
3. Tomi Yoshioka, 15 years old, 5 feet 1 1/2 inches tall. Kiyo Kanada, Lily Endo and Dorothy Iwasaki, managers.
4. Hanako Umino, 15 years old, 4 feet 11 1/2 inches tall. Jimmy Nakamura, manager.
5. Irene Kikuchi, 16 years old, 5 feet 2 1/2 inches tall. Emiko Amabe, manager.
6. Takae Tanino, 17 years old, 5 feet 3 inches tall. Kaz Takahashi, manager.
7. Anne Aoyama, 15 years old, 5 feet 2 inches tall. Terrie Ogata and Jane Hino, managers.

All money votes for the candidates must be turned into the Seattle Buddhist temple by 7 p.m. Friday, Feb. 27.

Photographs of the candidates are on display in the show windows of Yuen Lui Studio on Seventh Ave. between Jackson and King. The pictures were Yuen Lui's contribution toward the contest.

Patrons and patronesses for the Saturday, Feb. 28, dance, which is open to the public, are Messrs. and Mesdames Yoshito Fujii, John Fukuyama, William Mimbun, Hisashi Nishimura, George Tokuda and Masaru Uno.

Contest committee members are Etsu Ichikawa, Tomi Fujino, Yone Kanda Lily Ishii, Lucille Nakamura and June Watanabe. Assisting them are Tomi Yoshioka and Emiko Amabe. Misses Yoshioka and Watanabe are on the refreshment and publicity committees respectively.

Mits Katayama, youthful vocalist, will be included in a short program during the intermission of the dance which also will feature the coronation of "Miss Nisei Teen."

Housing Units To Be Inspected

The Seattle Housing Authority today began a fire safety inspection of all units in the temporary housing projects, it was announced by Executive Director Charles W. Ross.

Purpose of the inspection, Ross said in a letter mailed to all residents, is to halt the use of electric heaters which are "a primary threat to safety."

Ross pointed out to all residents that the wiring in the temporary projects, which were built during the critical war years, are not heavy enough to stand the load of electric heaters. "Continued use of heaters endangers every family in the temporary projects," he asserted.

A provision in the Authority's lease with tenants, which states that residents can not use "any facilities for heating except those provided by the project" could be strictly enforced, Ross pointed out. He explained that if the lease provision were to be strictly adhered to, the Authority could legally evict a tenant each time an electric heater is used.

Projects affected by the inspection are: Cedar Vale Homes, Delridge, Duwamish Bend, Holly Park Addition, Rainier Vista Homes Extension, Stadium Homes, Taylor Avenue Homes, and Minor-Fir.

The inspection will be made by two authorized Authority employees.

EX-GI CONFESSES SLAYING FATHER

REXBURG, Idaho, Feb. 21—Veteran Tommy Tsutomu Miura, 29-year old winner of the Purple Heart, was held Saturday in the Madison County Jail in connection with the fatal stabbing of his father, Zenro Miura, 72.

The ex-GI drove 30 miles to Idaho Falls to surrender to police and admit the killing.

Sheriff Harold Matson and deputies later found the aged man dead in his bed at the family home on the farm three miles west of Rexburg. A hunting knife was found driven into the victim's throat.

Fear is the tax that conscience pays to guilt.—Sewell.



TOURNEY OPENERS
Cathy Post 31, Ontario 28
Mercury beat Spokane
WWG's 32, Anna Kay's 23
Tokuda defeated Portland Stars
S. E. Reds downed Portland Old-Timers
(For details, see the next edition of THE NORTHWEST TIMES)

If thou art rich, then show the greatness of thy fortune; or what is better, the greatness of thy soul, in the meekness of thy conversation; condescend to men of low estate, support the distressed, and patronize the neglected. Be great.—Sterne.

—Courtesy of Rafu Shimpō (Los Angeles, Calif.)

Standing before Federal Judge J. F. T. O'Connor to receive her \$250 award for winning fourth place in the recent Fifth Annual Hearst Newspapers American History essay competition is Noriko Chihwaki of Los Angeles, Calif.

The 16-year-old Belmont High School student upheld West coast prestige by copping top honors behind three New Yorkers. Last year, Southern California finished in tenth spot.

Ceremonies were conducted last Jan. 31, and about sixty other boys and girls were presented Savings Bonds.

Tournament Schedule

- FRIDAY, Feb. 20**
GAME NO. 1
6 p.m.—Team No. 1 vs. Team No. 2.
GAME NO. 2
7 p.m.—Team No. 3 vs. Team No. 4.
GAME NO. 3
8 p.m.—Team No. 1 vs. Team No. 2 (Women's)
GAME NO. 4
9 p.m.—Team No. 5 vs. Team No. 6.
GAME NO. 5
10 p.m.—Team No. 7 vs. Team No. 8.

- SATURDAY, Feb. 21**
GAME NO. 6
6 p.m.—Loser of Game No. 1 vs. Loser of Game No. 2.
GAME NO. 7
7 p.m.—Loser of Game No. 4 vs. Loser of Game No. 5.
GAME NO. 8
8 p.m.—Team No. 3 vs. Team No. 4 (Women's)
GAME NO. 9
9 p.m.—Winner of Game No. 1 vs. Winner of Game No. 2.
GAME NO. 10
10 p.m.—Winner of Game No. 4 vs. Winner of Game No. 5.

- SUNDAY, Feb. 22**
GAME NO. 11
10 a.m.—Winner of Game No. 6 vs. Winner of Game No. 7.
GAME NO. 12
11 a.m.—Loser of Game No. 9 vs. Loser of Game No. 10.
GAME NO. 13
2 p.m.—Winner of Game No. 3 vs. Winner of Game No. 8 (Women's championship).
GAME NO. 14
3 p.m.—Winner of Game No. 11 vs. Winner of Game No. 12 (Men's Consolation and third-place honors).
GAME NO. 15
4 p.m.—Winner of Game No. 9 vs. Winner of Game No. 10 (Men's championship).



FOR CAGE ACTION

Attend
Northwest Times'
Second Annual
N. W. Nisei Invitational
Basketball Tournament
In Seattle
Feb. 20, 21 and 22
Buddhist Auditorium

MASAOKA CALLS ON CHRISTIANS TO HELP ON EVACUATION ISSUE

WASHINGTON, D. C., Feb. 21—"Evacuation Claims—Justice Delayed," an appeal to outstanding Christians to help carry the JACL's incomplete fight for evacuation compensation to fruition is contained in the February issue of the Christian Register. The appeal, written by Mike Masaoka, is one of a number of articles on the subject of brotherhood, which the magazine is featuring in the February number.

Recalling that Christian leaders were among the first to recognize the injuries of evacuation and the first to demand the early restitution of losses suffered by the thousands of Japanese Americans, Masaoka called upon Christians "who are uneasy concerning this tragic episode in our nation's wartime life" to "ease their consciences" by helping to finish the Nisei's legislative campaign. He pointed out that the Lower House has already passed the evacuation claims bill and that it is now up for early consideration by the Senate.

The intangible damages, disruption of lives, loss of freedom and the attendant suffering can never be compensated for, said Masaoka, adding: "But the very least that can be expected of a working Christian democracy is that an effort be made to indemnify these people for economic damages suffered by no other segment of the American population."

Payment of accountable business and property losses which resulted from the evacuation is an obligation which President Truman, Secretary of Interior Krug, and other high administration officials have officially acknowledged, he emphasized, revealing that of the Japanese Americans who had anything to lose, ninety five per cent suffered loss. Those who had little to lose made out worst of all, for their bit of leased land meant life. He said that the War Relocation Authority estimated that evacuated Japanese left behind them in 1942 about \$200,000,000 worth of real, personal and commercial property. Actual loss from evacuation runs into many millions of dollars, he declared.

The Nisei national legislative director of the JACL Anti-Discrimination Committee said that only through Congressional action was there any hope of redress for the wrongs of evacuation. "It will be an act of justice long delayed. We therefore appeal to all Christians who are anxious to see that justice

and fair play are carried out, to write their Senators now urging them to expedite passage of the evacuation claims bill."

The Christian Register is the monthly organ of the American Unitarian Association. Besides an article on another phase of brotherhood by Associate Justice of the Supreme Court William O. Douglas, the magazine features in its "brotherhood Number" items dealing with the Negroes, Jews and other minorities in this country.

Four Scout Troops Set for Court

Boy Scouts from four racial groups and five churches will get together at a neighborhood Court of Honor next Monday, Feb. 23, in the Mt. Zion Baptist Church, 1634-19th Avenue. Participating in the joint program will be Troop 254, sponsored by the Chinese Baptist Church, Troop 39, from Trinity Episcopal Church, Troop 53 from the Japanese Baptist Church, Troop 43 from the First Baptist Church, and Troop 14 from Mt. Zion Baptist Church.

Two boys, Paul Woo, Troop 254, and Jerome Hawley, Troop 39, will receive the Eagle Scout rank the highest in the Scout program, from T. B. Hunt, Seattle Scout Executive. Clinton Garrod, Scout commissioner for the Central District, will present Life Scout awards. Lewis Watts, Dr. Henry Luke, and Ernest White will present first and second class and star ranks.

Troop 14 will receive their charter from their sponsors, the Knights of the Round Table of Mt. Zion Church. The Church of Honor will begin at 8 P.M.

Planets do not govern the soul, or guide the destinies of men, but twines, lighter than straws, are lovers in the building up of character.—Tupper.

Welcome to the N. W. Cage Meet

GYOKKO-KEN CAFE

508-510 Main St.
MA. 3662
Seattle 4, Wash.

Get your **CORSAGES** now for the Northwest Nisei Basketball Tournament dance at the Buddhist auditorium, Sunday, February 22.

★ ★ ★

Valley Florist

CA. 9960
1211 Rainier Ave.
Geo. Iwasaki

12 Beautiful Sanctioned Alleys



Call us for
RESERVATIONS

MAIN BOWLING ALLEY

The MAIN Place To Bowl
306 Main St. MAin 9399

Under New Management

BELL TOWN TAVERN & CAFE

"Where Old Friends Meet and
Make New Ones"

You'll enjoy our beer
and sandwiches

Jay—Mas—Harry

2207 1st Avenue SE. 9502
Seattle, Wash.

THE NORTHWEST TIMES

The only all-English Nisei newspaper in the Pacific Northwest
Published every Wednesday and Saturday of each week.

Established January 1, 1947

Editorial offices: 304 Main St.
Seattle 4, Wash.
Phone: SENECA 5594
Office hours: 9 a. m. to 6 p. m. daily except
Sundays and holidays.

Editor & Publisher: Budd Fukel
Associate Editor: Hideo Hoshide
Business Manager: Stanley Karikomi
Art Editor: Tom Tsutakawa

Editorial

(Editor's note: Newspapers of Western Canada were united in their condemnation of British Columbia's recent employment restrictions against Japanese Canadians in the logging industry. The most notable feature was the Vancouver Sun's apparent about-face in its stand on Japanese Canadian issues. The Vancouver Sun's editorial is printed below.)

(From the January 28 issue of the Vancouver Sun)

Renewal of Victoria's ban on employment of Japanese in Crown leased or licensed timber operations is an act of deplorable discrimination. The provincial Department of Lands and Forests will cancel its order if justice and reason are allowed to influence its policies.

British Columbia has long since outgrown the kind of racism of which this order appears to be a reflection. C. D. Orchard, deputy minister of forests, cannot shrug it off by saying that "it has been done for 50 or 60 years." So what? This is 1948. Conditions which promoted racial antagonism have been changed since Pearl Harbor.

The Japanese whose livelihood in interior forests is to be taken from them: are part of the unwieldy mass removed from the Coast when Japan attacked the western democracies. They were relocated for an excellent military reason which time has vindicated. Their dis-

We live with other men, and to other men, not exclusively with, or to ourselves.—We have no intercourse with others that do not tell on them, as they are all the while influencing us.

There is little influence where there is not great sympathy.

S. E. Prime.

God overrules all mutinous accidents, brings them under his laws of fate, and makes them all serviceable to his purpose.—Marcus Antoninus.

personal also solved a social and economic problem, which the Japanese themselves are ready to admit.

Having broken up the coastal colonies, and having encouraged and assisted the Japanese to establish themselves in other parts of the country in assimilable numbers, the Dominion Government has the right to expect co-operation from British Columbia.

Ottawa has done almost exactly what this province has requested. About 4,000 Japanese who wished to return to Nippon have been repatriated. About 14,000 have been scattered, roughly in accordance with Prime Minister Mackenzie King's 1944 declaration that they should "be settled more or less evenly across Canada (because) the problem is one to be faced by the whole of Canada and not by B. C. alone."

Very well. There are about 6,000 left in B. C. This is about one-quarter as many as in 1941. Presumably they can be absorbed in the fast-expanding economy of this great province. So long as they follow diversified occupations and do not resort to their old tendency to monopolize certain pursuits such as fishing, they need not be a problem.

Probably some of them will even return to Vancouver when the coastal security zone is abolished. Their reception may be warmer than their welcome in certain quarters, but B. C. must be fair. British Columbians have asked other provinces to absorb a proportionate share and B. C. must retain its quota.

To deny them the right to work in the woods, which they obtained by federal wartime regulation, is a piece of needless aggravation. That merely cuts their new roots and induces them to drift back into their former haunts and habits.

Victoria's policy on this matter appears unconsidered. Unless and until the policy is abandoned, British Columbia will be shamed in the eyes of the whole Dominion.



NVC NOTES

The regular monthly meeting of the NVC will be held on Friday evening, Feb. 27, the usual time and place. Since this will be the last meeting before the annual agenda will include the matter of nominations and election procedure, as well as other business such as the memorial services for Nisei war dead and the final reports on the recent basketball tournament. All NVC members should plan to attend this important meeting.

Speaking of the March elections reminds us to urge all NVC men to consider very carefully the necessity of selecting strong and able men to fill the key positions in the organization. Especially is this true with respect to the office of Chairman, the top position in the NVC. Without any doubt, the job is a tough one, requiring a man who is a leader and an administrator, able to obtain the cooperation and best efforts of fellow members while at the same time he conscientiously represents the NVC to the public and keeps the work going for the betterment of the whole organization.

This correspondent takes his hat off to the present Chairman, Shiro Kashino, for the great job he has done for the NVC during the past year. The NVC will soon have to elect another Chairman to carry on Shiro's work. This may be difficult, but if the NVC is to advance and progress during the coming year, it behooves the organization to find the right man out of the membership to carry on as Chairman, then back him up to the limit. That's why we urge the veterans to consider the whole question very carefully before they cast their ballots for the man of their choice.

WAR MEMOIRS

Ever notice the growing number of non-fictional articles concerning the late war which are appearing in the popular magazines? For

example, the accounts which have already been seen during recent weeks in such periodicals as the Saturday Evening Post, Collier's, Life, Esquire, and the like. Most of these articles are interesting as well as informative, although some veterans will disagree violently with the authors on various points.

It seems that the most popular single topic is the epic of the Third Army and its colorful leader, General Patton. This is understandable, since the late General always provided the most sensational news in some form or other while living, and continues to be the best "copy" even after his decease. However, other articles are commencing to appear which reveal that, after all, the Third Army didn't win the war single-handed.

TWELVE FULL OUNCES

"Pepsi-Cola hits the spot"—so goes the radio jingle; and the soft-drink company is really hitting the attention of the public with its gigantic nation-wide contest, in which the prizes total more than \$200,000 with a first prize of a cool 25 grand. The mere thought of the dough is enough to make men and women drool.

While all this is going on, however, the neighborhood grocers are being bedeviled by the tiny tads who can't afford to buy Pepsies all day long, but who can (and do) pounce upon bottle caps left by an unwary purchaser of a Pepsi-Cola. This creates a serious problem, but then we suppose that, after all, no sacrifice is too great for "twelve full ounces."

SUN	MON	TUES	WED	THURS	FRI	SAT

Nisei Calendar

- FEBRUARY**
- 20-21-22—Northwest Times' second annual Northwest Invitational Basketball Tournament to be held in Seattle Buddhist auditorium.
 - 28—Lotus Anandas and Belle Amis to co-sponsor "Royalty in Rhythm" dance in Seattle Buddhist auditorium.
 - 29—Lotus Seinenkai to present Japanese movie, "Ware Mo Ko", and cartoons, newsreels, and short films.
 - 29—White River A. C. to give dance at Spanish Castle.
- MARCH**
- 14—Lotus Seinenkai to sponsor a talent show and a full-length English movie.
 - 27—Bazaar in Japanese Congregational church.
- APRIL**
- 3—Young people's fellowship group of St. Peter's church to sponsor a couples' dance.
- MAX**
- 1—JSC to give Spring Informal dance.

The Social Whirl

Mr. Paul Seto, formerly of Tacoma and lately of Seattle, is now in

Frank's Jewelry

617 Jackson St.
Seattle, Wash. EL. 8377
FRANK Y. KITAMOTO

Adams Hotel

Richard Murakami, Prop.
513 Maynard MA. 4451

Shanty Inn Cafe

"WHERE FRIENDS MEET"
110 12th Ave. OA. 9677

SUSUMI-BUTTERWORTH FUNERAL SERVICE

670 Jackson St.
EL lot 0558

TAKANO STUDIO

HENRY Y. MIYAKE
668 Jackson St.
Seattle 4, Wash.
Phone MA. 8186
CA. 8952

International Realty

Real Estate and Insurance
Business Opportunities
Notary Public

Shig Watanabe 659 Jackson St. James M. Matsuoka MA. 1522
Seattle 4, Wash.

TOKUDA DRUG

1724 Yesler GEORGE TOKUDA, Prop. CA. 3611
Prescriptions carefully compounded by REGISTERED PHARMACISTS

"Favorite Nisei Fountain"
SERVING FAMOUS WELCOME GUEST ICE CREAM
DRUGS... MAGAZINES... GREETING CARDS
SUNDRIES



FIRST PERSON to sign the VFW-sponsored initiative petition for a World War II veterans state bonus payment was Mrs. Gladys Elsberry, President of Seattle Chapter No. 1 of the American Gold Star Mothers. Holding petition form at right is Eugene Patterson, Department Adjutant while Walter Deebach, state service officer, looks on.

There was a trace of tears in the eyes of Mrs. Gladys Elsberry as she signed an initiative petition for a World War II veterans bonus in the V.F.W. State Headquarters, in Seattle, the other day.

And with the tears came thoughts of her son, Phillip, 23, who won't be able to collect his bonus if the initiative measure is successful on the ballot next November.

An Army Air Force Pilot, Phillip Elsberry was killed August 17, 1943, while flying over the Polesti Oil Field in Rumania.

But the flood of memories didn't halt the movement of Mrs. Elsberry's hand as she became the first official signator of the bonus petition.

"This bonus is something that the great majority of veterans desperately need," she told Eugene Patterson, state V. F. W. adjutant and Walter Deebach, service officer.

"I'm both humble and proud to be the first person to sign this petition."

Mrs. Elsberry is president of the Seattle Chapter No. 1 of the American Gold Star Mothers and resides at 726 N. 61st St., Seattle, Wash.

The state-wide campaign to place the bonus measure on the November ballot is being sponsored by the Department of Washington, Veterans of Foreign Wars.

Petition forms have been distributed to the 161 V. F. W. posts in the state seeking the signatures of 150,000 eligible voters favoring the action.

Actually only 50,000 signatures are required to place the issue on the ballot but the tripled figure will allow a "safe margin" in case any signatures are declared invalid.

The initiative, given No. 169, would pay a bonus at a rate of \$10 per month for service in the United States and \$15 for each month overseas to WW II veterans who served between Dec. 7, 1941 and Sept. 2, 1945. No limit on payments was set.

The measure would float a 100 million dollar bond issue to be retired by a tobacco tax at the rate of 1 cent on each ten cent sale of tobacco. It is anticipated that individual payments will average \$350.

To be eligible for the bonus a veteran must have been a resident of this state at least one year before entering the service, have an honorable discharge and must have served at least the major portion of one month or 16 days.

Reverie is when ideas float in our mind without reflection or regard of the understanding.—Locke.

ber ballot is being sponsored by the Department of Washington, Veterans of Foreign Wars.

Petition forms have been distributed to the 161 V. F. W. posts in the state seeking the signatures of 150,000 eligible voters favoring the action.

Actually only 50,000 signatures are required to place the issue on the ballot but the tripled figure will allow a "safe margin" in case any signatures are declared invalid.

The initiative, given No. 169, would pay a bonus at a rate of \$10 per month for service in the United States and \$15 for each month overseas to WW II veterans who served between Dec. 7, 1941 and Sept. 2, 1945. No limit on payments was set.

The measure would float a 100 million dollar bond issue to be retired by a tobacco tax at the rate of 1 cent on each ten cent sale of tobacco. It is anticipated that individual payments will average \$350.

To be eligible for the bonus a veteran must have been a resident of this state at least one year before entering the service, have an honorable discharge and must have served at least the major portion of one month or 16 days.

Reverie is when ideas float in our mind without reflection or regard of the understanding.—Locke.

SUBSCRIPTION RATES

Per month 75 cents.
Per one-half year \$4.25.
Per year \$8.00.

FRANK Y. OKADA
Automobile-Fire-Burglary
Window Glass-Public Liability
Health and Accident
Marine Life Insurance
502 Main St. SE. 0781

FRANK HATTORI
Notary Public
REAL ESTATE
Business Opportunities
MAIN 6513 318 Sixth Ave. So.
Res. MI. 0934 Rm. 109-110
Seattle 4, Wash. Jackson Bldg.

Ralph S. Ochi Studio,
PHOTOGRAPHERS
1325 E. Spruce St.
Phone East 0903
Seattle 22, Wash.

WHEN YOU WANT
*DIAMONDS
*WATCHES
*SILVERWARE
IT WILL PAY YOU
To Call
SAIBO FUJII
Bus. MA. 7670 Res. CA. 2011
Personal Representative
of

Friedlander & Sons
5TH AT PIKE
WHERE YOU GET
MORE VALUE FOR
YOUR MONEY
CONVENIENT CREDIT
NO INTEREST
A YEAR TO PAY

North Coast Importing Co.
Phone EL. 4833
515 Maynard Ave.
Seattle 4, Wash.

North Coast Supply Co.
MA. 3715
W. 27 Main Ave.
Spokane 8, Wash.

Remember.....for flower values
It's VALLEY FLORIST
CA 9960 1311 Rainier Ave. Geo Iwazaki

Motorola Car Radio
Complete Automotive Repairing
Lubrication
Gas—Oil—Accessories
New Tires — New Batteries
7TH AVENUE SERVICE
701 Jackson St. EL. 9853 Seattle 4, Wash.
Charles C. Toshi — Ted K. Imanaka — George Koyama

PREFERRED CASUALTY ASSOCIATION
Stanley Y. Karikomi
John S. Ogishima
123 Jackson Building Seattle 4, Washington
318-6th Ave. South Telephone-MAIN 5156

MAIN DRUG COMPANY
PRESCRIPTIONS CAREFULLY COMPOUNDED
Phone MAIn 6647
522 Main Street Seattle 4, Wasn.

Patronize Your Advertisers

- *Gibson Electric Ranges \$216.00
- *Gibson Refrigerator \$230.00
- 7 cubic feet.
- 5 years warrant.
- *Simplex Ironer \$160.00
- *Automatic Washers \$145.00
- 10 years guaranteed.
- *Zenith Radios \$19.00 and up.

USE
\$25.00
Down
Payment
Plan

Chihara Jewelry
612 Jackson St. Seattle, Wash. MAIn 2376

INTERNATIONAL REALTY CO.
Shig Watanabe MI. 0601
James Matsuoka, Mgr.
659 Jackson Ma. 1522
Res. phone PR. 8307

Complete Floral Service
by JOHN FUKUYAMA
University Flowers
and
The Flower Shoppe
Call EV. 1560 or MA. 1467

YESLER APPLIANCE
Sales & Service
Expert Radio Service
"WILL" SHIOMI
Licensed Electrician
1720 Yesler Way East 5015

MAIN DRUG, REDS AND ANNA KAY'S WIN CAGE TILTS

Table of cage tilt results for Tuesday, Feb. 17 and Wednesday, Feb. 18, listing teams like S. E. Merchant Reds and Anna Kay's with scores.

Church Notices

Church notices for BAPTIST CHURCH, BUDDHIST, CONGREGATIONAL, and MARYKNOLL, including service times and locations.

Mill Citian Seeks Yoshida Family

Article about Mrs. May Okamoto of Minneapolis seeking the Yoshida family who has belongings in the Clarksdale Vicinity.

N. W. TIMES ROOKIES WALLOP KASHIWAGI KEGLERS; CHINA IMPORT DROPS TOKUDA DRUG FOR 3-1 COUNT

CITY MERCHANTS LEAGUE STANDINGS table with columns for team names and scores.

KASHIWAGI'S (0) table listing individual players and their scores.

SNGBO STANDINGS table listing team names and scores.

Classified Ads

Classified advertisements including 'WANTED: Experienced girl for general housework', 'BOARD AND ROOM for three hours household work daily', and 'HOUSE FOR RENT: 6 rooms, 3 bedrooms, living room, kitchen, dining room, reception room, basement, 106 18th Avenue, N.W.'.

Results in Brief section summarizing key events from the City Merchants League and Nisei Recreation.

Article about the Northwest Times Rookies' victory over Kashiwagi Kubs in a City Merchants League match.

Article about the Nisei Recreation team's second-place finish in the 3-1 series against Art Segimoto's 523 series and Fred Takagi's 212 game in the third.

INTERNATIONAL REALTY (3) table listing players and scores.

KARIKOMI INSURANCE (1) table listing players and scores.

TAD'S GARDENING (2) table listing players and scores.

SEVENTH AVE. SERVICE (4) table listing players and scores.

MAIN ST. SERVICE (0) table listing players and scores.

MAIN DRUG (3) table listing players and scores.

JACKSON GROCERY (1) table listing players and scores.

Results in Brief section summarizing key events from the SNGBO and Martha's Beauty Shop.

Article about the SNGBO (Seattle Nisei Girls' Bowling Organization) standings.

Article about the results of the SNGBO 'BIG TEN' averages.

Article about the results of the China Import & Export 3-1 series.

CHINA IMPORT & EXPORT (3) table listing players and scores.

TOKUDA DRUG (1) table listing players and scores.

FRANK'S JEWELRY (3) table listing players and scores.

MARTHA'S BEAUTY SHOP (3) table listing players and scores.

MOBILE (1) table listing players and scores.

TODA'S (2) table listing players and scores.

HAB'S (2) table listing players and scores.

Welcome to Seattle!

Friday, February 20
Saturday, February 21
Sunday, February 22

THE NORTHWEST TIMES
Will Sponsor
Its Second Annual

Northwest Nisei Invitational Basketball Tournament In Seattle's Fine Buddhist Auditorium

Defending Champions
Boy's Division—Tokuda Drug of Seattle, Wash.
Girls' Division—Title vacated by Portland.

Pacific Northwest's top Nisei boys' and girls' cage teams will be invited to this gigantic three-day affair.

Vote in the Primary the IMPORTANT election February 24

M. G. TENNENT (not just another lawyer) for MAYOR and Give Business a Chance

Speed peak hour traffic with one-way streets, closed bridges. Get 5c downtown shuttle bus fare. Insure relentless war on criminal elements. Make Permanent Street Repairs. Bring Back Our Commerce. Build 6-lane 6th Ave. subway. Jackson St. to Denny Way. Cooperate with aggressive New Mayor, for brighter, busier city, more industry and payrolls.

LISTEN over KING 7:30 P. M. DAILY

HIKIDA FURNITURE

- Philco Radio
Philco Refrigerator
Easy Washer
Frigidaire Appliances
418-820 Jackson St.
ELiot 2935
Res.—MINor 0148

Three Nisei Open Tavern and Cafe

Three Nisei—Jay Mitoma, Mas Kajioaka and Harry Kano—recently opened the Belltown Tavern & Cafe at 2207 First Ave. in Seattle. Jay is the son of Mrs. Mitoma of Portland, Ore., Mas is from Santa Cruz, Calif., and Harry is the son of Mr. and Mrs. Seichi Kano of Lee Hotel. Belltown Tavern & Cafe, which is located on the northwestern part of town, is "where old friends meet and make new ones", according to the three Nisei proprietors. Beer and sandwiches are their specialties. If there be a crime of deeper dye than all the guilty train of human vices, it is ingratitude.—Brooke.

Yesler Hardware & Plumbing Supplies
Kiyoshi Yasui
Bob Hikida
1713-15 Yesler EA-5660
Seattle 44

For All Your Insurance Needs

STANLEY Y. KARIKOMI

Life—Auto—Fire—General Liability
123 Jackson Bldg. MA. 5150
318 6th Ave. So. Seattle 4

THE Sporting Thing by bf

This Just Had to be Done...

"Private opinion is weak, but public opinion is almost omnipotent.—H. W. Beecher".

The public opinion, at this writing, 2:40 p.m. Thursday, Feb. 19, is that the teams will finish in this order in the second annual Northwest Nisei Invitational Basketball Tournament which is now in progress in the Seattle Buddhist auditorium.

MEN'S DIVISION

- 1. Cathay Post 186 (Seattle)
2. Tokuda Drug (Seattle)
3. South End Merchant Reds (Seattle)

WOMEN'S DIVISION

- 1. High School (Seattle)
2. WWG's (Seattle)

Well, the public could be right.

Tournament Talk

...Bill Beach of the Comets will be the official scorekeeper, Tak Miyahara of Question Marks, official timekeeper, and Jim Mar of Cathay Post 186, one of official announcers... it'll be like old times for "Bullfrog" Suzuki when he steps onto the floor for Spokane's Beacon Cleaners; Suzuki showed for a few games with Tokuda Drug of Seattle during the early part of the season...

Sideline Topics

...instead of heading the Pacific Northwest way, the Southern California Appliance Saints, current leaders of the Los Angeles Nisei cage league, are tangling with Central California squads on their barnstorming tour... what's this we hear about Hank Matsubu of Hunt, Idaho, diamond fame, turning out for the Portland Beavers of the fast Pacific Coast league this season?...

Kashiwagi's Tailors Repulse Shanty Inn In Feature NCL Tenpin Match

NISEI COMMERCIAL LEAGUE STANDINGS

Table with 2 columns: Team Name, W L. Includes Kashiwagi's (66 34), Shanty Inn (60 40), Paramount Cafe (56 44), etc.

(Results in Brief) Shanty Inn 2, Kashiwagi's 2. Sakahara Insurance 4, 12th Ave. Service 0.

Paramount Cafe 4, Tad's Cafe 0. Tad's Cafe probably will have to

wait until Kate or some other pulchritudinous creature comes along the next time its men meet Paramount Cafe in a Nisei Commercial League match.

Tad's lost to their Jinx opponent, Paramount Cafe, for the umpteenth time last Tuesday without scaring up a single triumph. Paramount 4, Tad's 0, was the final result.

Pruney Tsuji of Paramount Cafe displayed some of his old striking form by rolling a 201 and a 217 in the night's high singles series of 576. Bill Tanaka, the all-events star, and Jack Nitta assisted Tsuji capably for the victors.

CASABA SKED

MONDAY, Feb. 23 At St. Peter's

7 p.m.—Comets vs. Savoy's (B)

8 p.m.—Tacoma vs. High School (G)

9 p.m.—Tacoma vs. Toda's (B)

At Buddhist

7 p.m.—Sakuras vs. Chinese (B)

8 p.m.—Anna Kay's vs. Chicks (G)

9 p.m.—Tacoma vs. Question Marks (A)

TUESDAY, Feb. 24 At Buddhist

7 p.m.—International vs. Lancers (B)

8 p.m.—U. W. Coeds vs. Starlets (G)

9 p.m.—S. E. Merchant Blues vs. Mercury (A)

WEDNESDAY, Feb. 25 At Buddhist

7 p.m.—St. Peter's vs. Savoy's (B)

8 p.m.—WWG's vs. Lotus (G)

9 p.m.—Main Drug vs. Tokuda (A)

THURSDAY, Feb. 26 At Buddhist

7 p.m.—Mercury vs. Lancers (B)

8 p.m.—Chinese vs. Chicks (G)

9 p.m.—S. E. Merchant Reds vs. Greenhouse (A)

FRIDAY, Feb. 27 At Buddhist

7 p.m.—Sakuras vs. Comets (B)

8 p.m.—Anna Kay's vs. High School (G)

9 p.m.—Question Marks vs. Mercury (A)

SATURDAY, Feb. 28 At Fife

7 p.m.—Tacoma vs. Mercury (B)

8 p.m.—Tacoma vs. WWG's (G)

9 p.m.—Tacoma vs. Chinese (A)

Main Shokudo (Taisshumaki) Suki Yaki, Tempura, Donburi and all kinds of Japanese Dishes. 505 Main St. SE. 9429

Maneki Sukiyaki Tempura Private Parties Main 9723 304 6th Ave. So.

Welcome to SEATTLE N. P. HOTEL 306 6th Ave. So. MA. 3952

GREETINGS, Hoopsters JACKSON CAFE 610 Jackson St. MA. 9548

ROSIE'S CAFE 613 Jackson St. MA. 9739

Tenkatsu Cafe SUKIYAKI TEMPURA All kinds of Donburi 520 Main St. SE. 9705 Seattle, Wash.

Central Cleaners PICKUP & DELIVER 918 Pine St. SE. 0318 Frank Fukano

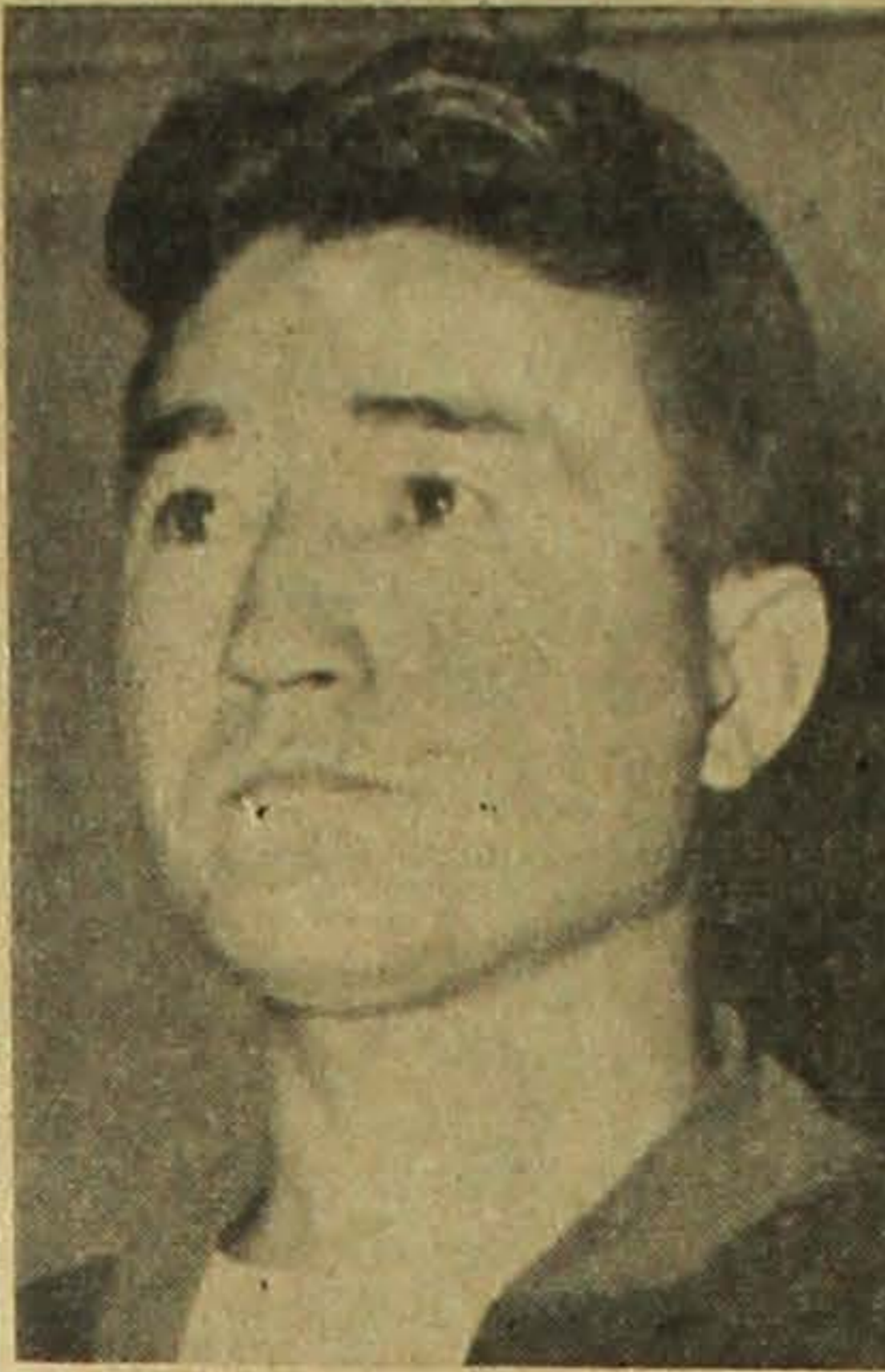

"BILL" KAJIKAWA

TEMPE, Arizona, Feb. 21 (Rafu Shimpo Dispatch)—Appointment of William "Bill" Kajikawa as head varsity basketball coach next year, was announced here recently by R. H. Lavik, director of athletics at Arizona State College.

Kajikawa, now a freshman cage coach, is a long time member of the Sun Devils coaching staff. A varsity baseball coach, the Nisei mentor is also head coach of the fresh grid team.

The former Los Angeles youth who attended the Maryknoll School and Lafayette Junior High has been, with the Arizona State since his graduation here in 1937. Lavik noted that the Japanese American, the only collegiate head coach on the mainland, was considered one of the best passers on any small college team in the country.

Coach Kajikawa is married to the former Margaret Akimoto of Los Angeles. They have two children.

Each mind is pressed, and open every ear, to hear new tidings, though they no way joy us. —Fairfax.

Strikers Hang on To OINGBL Lead

OREGON NISEI GIRLS' BOWLING LEAGUE STANDINGS

Table with 2 columns: Team Name, W L. Includes Lucky Strikers (24 12), Rockettes (20 16), etc.

Portland, Ore., Feb. 21 — Lucky Strikers and the Cellar Pessimists last week-end rolled to a 2 to 2 draw here. The Pessimists' top girls were Mary Mio and Butch Yamamoto, the former who is currently leading the "Big Ten" with a 137 average.

In the other match, the Pin-Ups pinned up a 4 to 0 victory over the Rockettes. Mary Kinoshita's 419 and Sy Mitoma's 410 held up the Pin-Ups.

ONGBL "BIG TEN" Averages

Table listing bowling averages for various players: Mary Mio (137), Toby Nimomiya (136), Alice Sono (135), etc.

Men are won, not so much by being blamed, as by being encompassed with love.—Channing. The majesty of God reverer; fear him, and you have nothing else to fear.—Fordyce.

YAMAGUCHI'S 73 TOPS 'A' GROUP IN PSGA MEET

Prize winners in the Puget Sound Golf Association's February tournament at Jefferson park were announced today as follows:

"A" FLIGHT: 1. Min Yamaguchi (84 11 73), 2. George Shimizu (88 13 75), 3. Kay Yamaguchi (88 12 76), 4. Frank Hattori (86 8 78), 5. Okada (93 15 78).

"B" FLIGHT: 1. T. Furuta (95 19 76), 2. Urakawa (96 18 78), 3. Sakahara (97 16 81), 4. Miyahara (91 16 75), 5. Nakamura* (98 17 81), Funi* (98 17 81).

"C" FLIGHT: 1. Hayashi (98 25 73), 2. Shiro Iwana (99 24 75), 3. Kashino (99 24 75), 4. Momoda (100 23 77), 5. Dr. Tsuneishi (98 20 78).

He who sows, even with tears the precious seed of faith, hope, and love, shall doubtless come again, bringing his sheaves with him, because it is the joyful nature of that seed to yield a joyful harvest.—Caecil.

A map does not exhibit a more distinct view of the situation and boundaries of every country, than his news does a picture of the genius and morals of its inhabitants.—Goldsmith.

Revolutions begin in the best heads, and run steadily down to the populace.—Metternich. You will find it less easy to uproot faults, than to choke them by gaining virtues.—Ruskin.

List of Players in Northwest Nisei Cage Tourney

MEN'S TEAMS

PORTLAND OLD-TIMERS (Portland, Ore.)

- Joe Tanaka, John Murakami, Ben Soejima, Bill Oda, Jim Miyoshi, George Tsugawa, Ike Tsugawa, George Murakami, Terumasa Oka, Hiroshi Onishi, Ned Maeda.

PORTLAND STARS (Portland, Ore.)

- Gay Chin, Kay Fujishin, Tak Fujino, George Hara, Bill Hirata, Tex Irinaga, Mineo Inuzuka, Sam Maeda, Jack Nomi, Craig T. Sono, Shig Sakamoto, Mickey Tamiyasu, Jack Tashiro, William Wakayama.

CATHAY POST 186

- Al Mar, Phil Mar, Art Louie, Howard Wong, Glen Yee, Jimmy Ko, Ray Ko, J. B. Chin, Willie Chin, Calvin Fung, Les Chin, Ed Yaplee, David Wong.

BEACON CLEANERS (Spokane, Wash.)

- George Salki, Sadao Kuroiwa, co-captain, Roy Suzuki, Paul Kurose, Hank Ito, co-captain, Hugh Kasai, George Yamamoto, Eddie Kurimura, Kozo Nishibue, Andy Aoki, Sam Hirata, George Nakamura, Bob Kurimura, coach, Frank Yamada, manager, Fred Munekiyo, manager.

WOMEN'S TEAMS

MERCURY

- Gaylord Iwasaki, Ray Otani, Blotz Suyama, Art Yoshioka, Tommy Deguchi, Bobby Yasunobu, Kay Saito, Jiro Yoshitake, Richard Tsuji, George Kurata, George Kozu, Harold Horuchi, coach.

TOKUDA DRUG

- Salbo Fujii, Shobo Fujii, Chuck Kinoshita, Isao Nishimura, Manabu Fujino, Hod Otani, Mote Yasuda, Ben Yoshida, Yuk Takeuchi, Harry Yanagimachi, Tak Yagi, George Nakagawa, Stan Karikomi, player-coach.

SOUTH END MERCHANT REDS

- Terry Kurimura, Joseph Fujii, Shig Takeuchi, Joshua Hata, Patrick Hagiwara, Edo Sasaki, Masao Watanabe, William Yanagimachi, Sam Sakai, Sab Ogishima, Haruo Kato, manager, Shigeo Watanabe, coach.

ONTARIO JACL (Ontario, Ore.)

- Hideo Harada, George Iseri, Isao Kameshige, Oscar Kondo, Henry Matsubu, Jun Matsumoto, Ray Saito, Connie Shimojima, Carl Tanaka, Harry Yamada.

Golden Pheasant Cafe Best Chinese Food in Town Seneca 9145 307 Sixth Ave. S.

WOMEN'S TEAMS

LOTUS GIRLS

- Etsuko Ichikawa, Chiyie Kusakabe, Mary Hanada, Ann Aoyama, Juno Ishida, Peggy Tanaka, Sue Tainaka, Tomi Yoshioka, Margaret Tomoguchi, Helene Tsutsumoto, Yosh Minato. Coaches: T. R. Goto, J. Ikeda, George Mamiya.

W. W. G.'s

- Betty Jean Andrews, Arlene Andrews, Naoko Hasegawa, Toshi Watanabe, Helen Yamamoto, Edith Horuchi, Betty Yoshino, Sami Suguro, Sue Okamoto, Chickie Ishihara, Fudge Fujii, coach.

ANNA KAY'S

- Kay Shigihara, Nobu Terao, Toshi Iwasaki, Katy Matsuda, Chiyu Morooka, Kimi Mitsui, Anna Nagai, Ruth Otani, Yuri Kawaguchi, Mary Kinoshita, Irene Kinoshita, Kimi Watanabe, Sam Sakai, coach.

HIGH SCHOOL

- Carol Daty, Fumi Yoshida, Eri Chikamura, Reiko Tanaka, Jean Ishida, Keiko Kitayama, Mary Iwasaki, Sally Sakai, Chiz Iwasaki, Deeko Iwasaki, Toshi Nakamura, Kimi Fujimoto, Dorothy Tanabe, Tomo Iwasaki, John Kawaguchi, coach.

TERRY'S AUTO SERVICE 1202 Rainier Ave. EA. 9459 Gas-Oil-Auto Repair MORIO TERAYAMA

Gyokko-Ken Cafe 508-510 Main St. Seattle 4, Wash.

DEARBORN Cash Grocery Mts & Kewy Abe We Deliver 725 Dearborn St. ELlot 9169

Welcome to N. W. Times' Second Annual Basketball Tourney HAB'S 815 Jackson St. EL. 7038 HASHIDATE BATHS 302 6th Ave. So. MANEKI CAFE 304 Sixth Ave. S. MAIn 9723 MAIN SHOKUDO 505 Main St. SE. 9429 PARAMOUNT CAFE 518 Jackson St. EL. 6303

JACKSON GROCERY 1803 Jackson St. Ea. 0603 Prop. Mrs. Hannah Maekawa

INDEPENDENT GROCERY "We handle all kinds of beer" 1625 Yesler Way Prop. "Mike" Kirkor

INCOME TAX RETURNS File Them Early If You Need Help I Can Help You FRANK S. YANAGIMACHI Accountant-Tax Consultant Notary Public Available Evenings 518 6th S. by appointment 124 Jackson Bldg. PE. 6414 SE. 6387

JACKSON BEVERAGE Jackson St. Seattle Jall EL. 1535 for delivery Joe Tsujimoto Roy Okada

EXPERT WATCH REPAIRING GUARANTEED FOR A YEAR REASONABLE PRICES W. NAKAMURA CO. 664 JACKSON ST. PHONE SE. 4716

JACKSON BEVERAGE We sell all kinds of beer, champagne and mixers. JACKSON BEVERAGE Jackson St. Seattle Jall EL. 1535 for delivery Joe Tsujimoto Roy Okada