

YA

249 Dup.

Photographs

YA-001
Cardboard
protection

A.2.1.

A.2.2



ROKU, MICHU IN NANUK A.2.C.



Ches and ROKU

A.2.4



YUKA AT 704 TWELFTH STREET

SEP 12 12 115 A.2.6.



ROKU IN NANUKAICHI

A.2.5



Ches, KAY AND YUKI

3

A.3.1

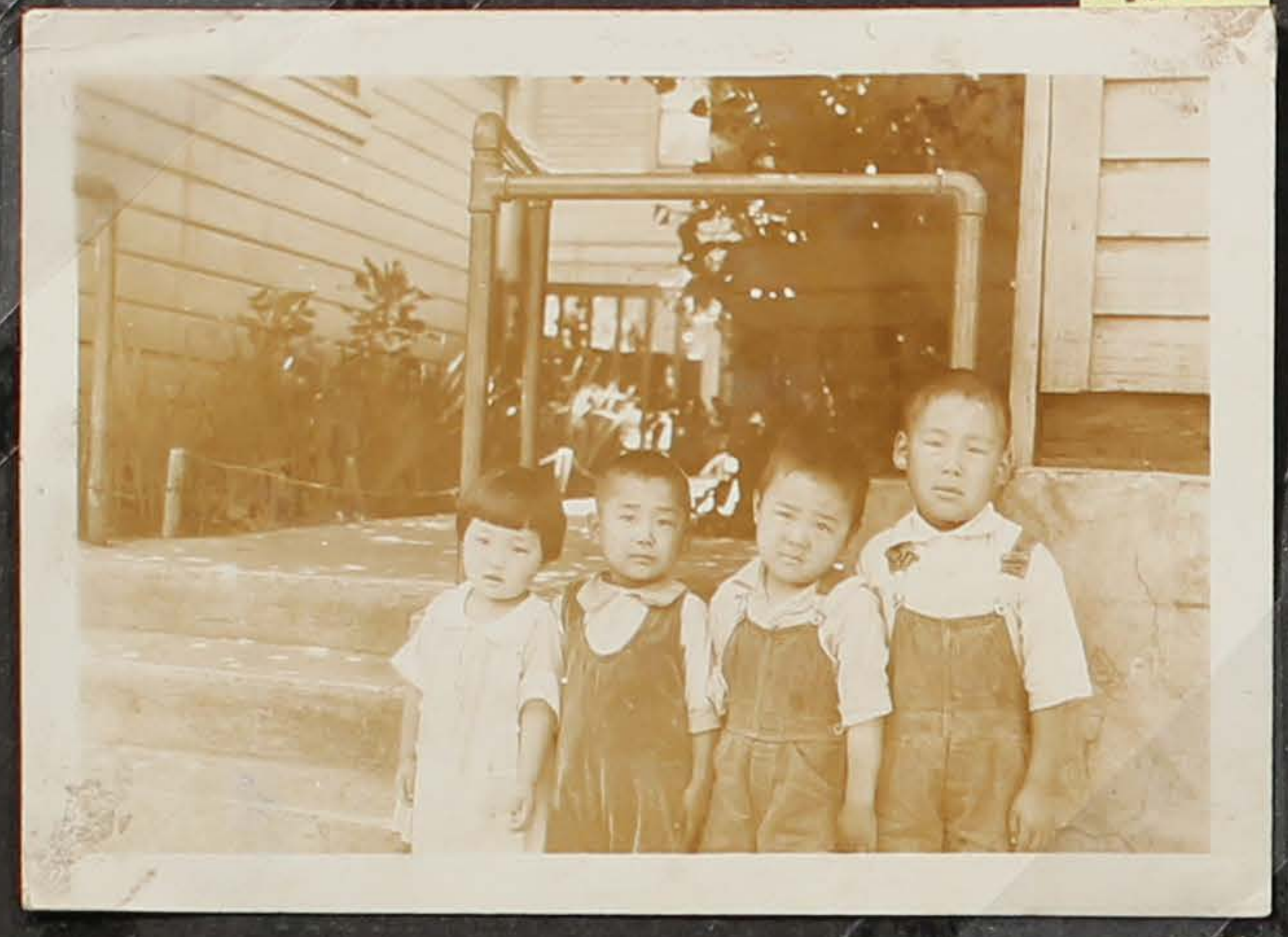

CHIYE TOMIHINO, HOMER, SHU, ROKU
THIRD STREET HOUSE.
HOOD RIVER

A.3.2



ON SHIP ENROUTE TO JAPAN, 1926
HOMER, MICHI, MOM, ROKU, DAD, SHU
KAY, ? GIRL, MIN

A.3.3



YUKI YASHI

A.3.6



MIN, CHES, KAY
MICHI, YUKI

A.3.C.



SHU

MR. MAEDA
MILTON, ROY

A.3.4



MIN WITH SHU
DAD WITH ROKU

A.3.5



A.4.1



MR TAKEOKA, CHES, DAD, MR
KAY AND MIN

A.4.2



MOM

A.4.3.

4



GATHERING OF HOOD RIVER NIKKEI



A.4.C.

MR TAKEOKA, DAD
MR

A.4.6



GATHERING OF HOOD RIVER NIKKEI

A.4.5



MIN, MICHU, KAY, CHES
YUKI

A.4.4.



MR KUSACHI (DEE) DAD, MR YOUNG, MR. SATO (PARKSIDE)

5

A.5.1.



MICHI AT U OF OREGON

A.5.2.



A.5.3.



MRS. UEMURA

REV. UEMURA

A.5.5.



DAD

A.5.4



DAD

A.5.6



DORIS HANSON, U OF O

A.6.1.



Mr. TOMIHIRO

A.6.2.



A.6.3.



YUKI
1918

MIN
1916

CHES
1915

KAY
1913

CHES 4.1.15

KAY 12.12.13

A.7.2.



MIN MOM CHES

A.7.1.



GATHERING OF HOOD RIVER NIKKEI

A.7.3.



TOP OF MT. HOOD

A.7.4.



A.8.1.



A.8.3.

DAD



DAD

8



A.8.2.

DAD

A.9.1



MOM, CHES. MIN
FRONT OF FIRST NATIONAL
BANK

A.9.2.



Mr TAKEOKA, CHES, DAD
MIN HOLDING U.S.
FLAG. KAY

A.9.5.



MOM WALKING
KAY



A.9.3.

A.9.4.

MR. TAMURA, DAD, READY
FOR PORTLAND ROSE
FESTIVAL

Shu Yrbook.
A.9. page
(dup. A.3.)



MICHI
A.9.6.



HOMER, SHU, ROKU, MICHI, MIN, THIRD STREET



A.10.1.

MICHI, SHU, ROKU



A.10.2.

10

MIDORI, GOTO, INIHO, O'MA MIYAKE, NANU KAICHI, OKAYAMA



DAD, CHES, KAY, MR. TOMIHIRO, MOM, MR. TAKEOKA

A.10.3.

11



A. 11. 2.



ALICE AND ERNEST C. SMITH

A.12.1.



KAY, MIN, DAD, YUKI, CHES
MICH?

A.12.2



KAY, MOM, MIN, DAD, MICH, CHES



A.12.3.

MICHI WITH MOM'S FRIEND FROM
ORAYAMA-KEN - CALIFORNIA



DAD GPA YASHI

A.12.5.



MICHI AT PIANO

A.12.4.

13

A.13.2.

MASUO YASUHI - HOOD RIVER



A.13.3.



M. YASUHI - SCHOOLBOY IN JAPAN



JAPAN

A.13.4.

A.13.1.



MASUO YASUHI

A.13.6.

A.13.5.



MASUO YASUHI - JAPAN



"CHAN" DAD, MR & MRS. KAFASAWA
HOMER, MICH, CHES, MIN, ROKU - MRSIER

A.14.1.

14



15

SHIOZUYO MIYAKE



A.15.1.



A.15.2.



A.15.3



A.15.6.



A.15.5.



A.15.4.

A.16.1

16



MOM

17

A.17.1.



MOM - 4TH ROW
5TH OVER FROM
RIGHT, NEXT TO
MAN

A.18.1



MICHI, DAD, CHES, MIN, KAY
MOSIER

A.18.2.



CHES

A.18.3.



KAY, MIN, CHES

A.18.6.



MIN

A.18.5.



MIN, MICHI, CHES

A.18.4



19

MOM - LAST ROW
2ND FROM LEFT

SHIMOTO, AWAJI
WHERE SHE
TAUGHT - 1912



A.20.1.

20



HOOD RIVER JAPANESE HALL

21

A.21.1.



BEACH AT SUMOTO, AWASI where she TAUGHT

MOM. 2ND Row - 10TH FROM LSFT

A.22.1.



STRAWBERRY FIELDS, WILLOW FLAT

22

A.22.2.



DAD

A.22.3.



A.22.5.



KAY CHES

A.22.4.



KAY, CHES, MIN, RORU

23

A.23.1.



MOM. THIRD ROW. 2ND FROM RIGHT, PERHAPS TSUYAMA, OKAYAMA WHERE SHE TAUGHT. 1910

A.24.2.



MOM, LAST ROW, LEFT

A.24.1.



A.24.3



25

A. 25.1.



MOM. Third Row, Third FROM RIGHT

A.26.1.



MOM. LAST row . 4TH FROM RIGHT. SUMOTO, AWASI where she TAUGHT 1910-1912

27

MOM. THIRD ROW, FIRST FROM LEFT

A-27.1.



A.28.1.



A.28.2.



MOM. CENTER

A.28.4.



MOM

A.28.3.



MOM. CENTER

A.28.6.



A.28.5.



29

A.29.1.



MOM. CENTER

A.29.2.



MOM. 2ND ROW, 3RD FROM LEFT, SHMOTO, AWAJI



MOM AT SUMOTO, AWAJI

A.29.4.



MOM. CENTER. SUMOTO, AWAJI

A.29.3.

A.30.1.



KAY. 12.12.1913

A.30.2.



30



MOM

A.30.3.

A.30.5.



? GEORGE KATAYAMA, MRS. KATAYAMA, CHAN, GUNZO KATAYAMA, CHES, GPA YASUI, MOM, KAY, DAD, MIN



A.30.4.

MOM

A.31.1.



A.31.2.



A.31.4.

MOM - FRONT ROW - 2ND FROM RIGHT - SCHOOL GIRL

A.31.3.



MOM



DAD - ST MARK'S CHURCH, HOOD RIVER



A.32.1.



A.32.3.



MOM - KOTANUEN PARK
OKAYAMA



MOM
CENTER

A.32.5.



MOM - SCHOOL GIRL.

A.32.6.

MIDORI MIYAKI

A.32.4.



MOM

A.33.1.



MOM

A.33.2.



A.33.3.

MOM CENTER



A.33.5.

A.33.4.

MATSUYO-REN COMING TO THE USA- 1931



A.33.6.



MATSUYO + REN FUJIMOTO WITH OLDER FUJIMOTOS

A.34.1.



MOM. STANDING AT TOP. AWAJI

A.34.2.

34



MOM. 2ND ROW, 2ND FROM RT. AWAJI, PRINCIPAL HAS A.34.3.

A.34.4.



MOM



MOM

35

A.35.1.

From left: Minsue & Toneyashi Yasui, and 2 Kanemasa Boys



At Columbia River Beach Mosier, Ore.
on July 20th 1924

A.35.2.

There gathered together some over 200 men, women



and children at Columbia River Beach, for Picnic
on July 20-1924

A.35.4.



A.35.3.



ICHINO MIYAKE, HIS MOTHER, HISA FUJI MIYAKE

A.36.1.



SETTING UP FOR FESTIVAL - H.R. JAPANESE HALL - MRS. IWASA, MRS TANIMOTO, HIRASAWAS

A.36.2

36

Mosier Lake on Yasui Bros' Ranch property at Mosier



On July 20, 1924, Oak Grove Japanese hold a picnic at Yasui Bros' Ranch at Mosier. A party is ready to cross.



AT SUMMIT. MOM HOLDING MICHU, DAD

YURI, MIN, MAY, CHES A.36.4



A.36.3.

GMA. GPA MIYANE, Goro GMA, SABURO, MOM

57 MOM. AT TEA CEREMONY DEMONSTRATION - MR HALL. FRONT L TO R MRS. IWASA, OBASAN, MRS YAMAKI A.37.1



MARY KAJITA, NAKAMOTO, MRS TANIMOTO, SHIZUYE YASHI, BACK MORITA, HIRASAWA, ALICE TAMURA
 CHIENO TAKASUMI
 MRS. INOUE
 MRS. MURIMOTO
 MRS IWATSUKI

A.37.2



ROKU



MICHI, MIN, KAY, CHES, ROKU, MOM. SHU A.37.4

A.37.3.



DAD, MR. TAMURA. ROSE FESTIVAL



*For Mrs. [unclear]
Tokyo*

DAD

A.38.1.



A.38.2.

DAD. JAPAN. 1926 ?

37

39

A.39.1.



HOOD RIVER NIKKEI COMMUNITY

A.40.1.

40

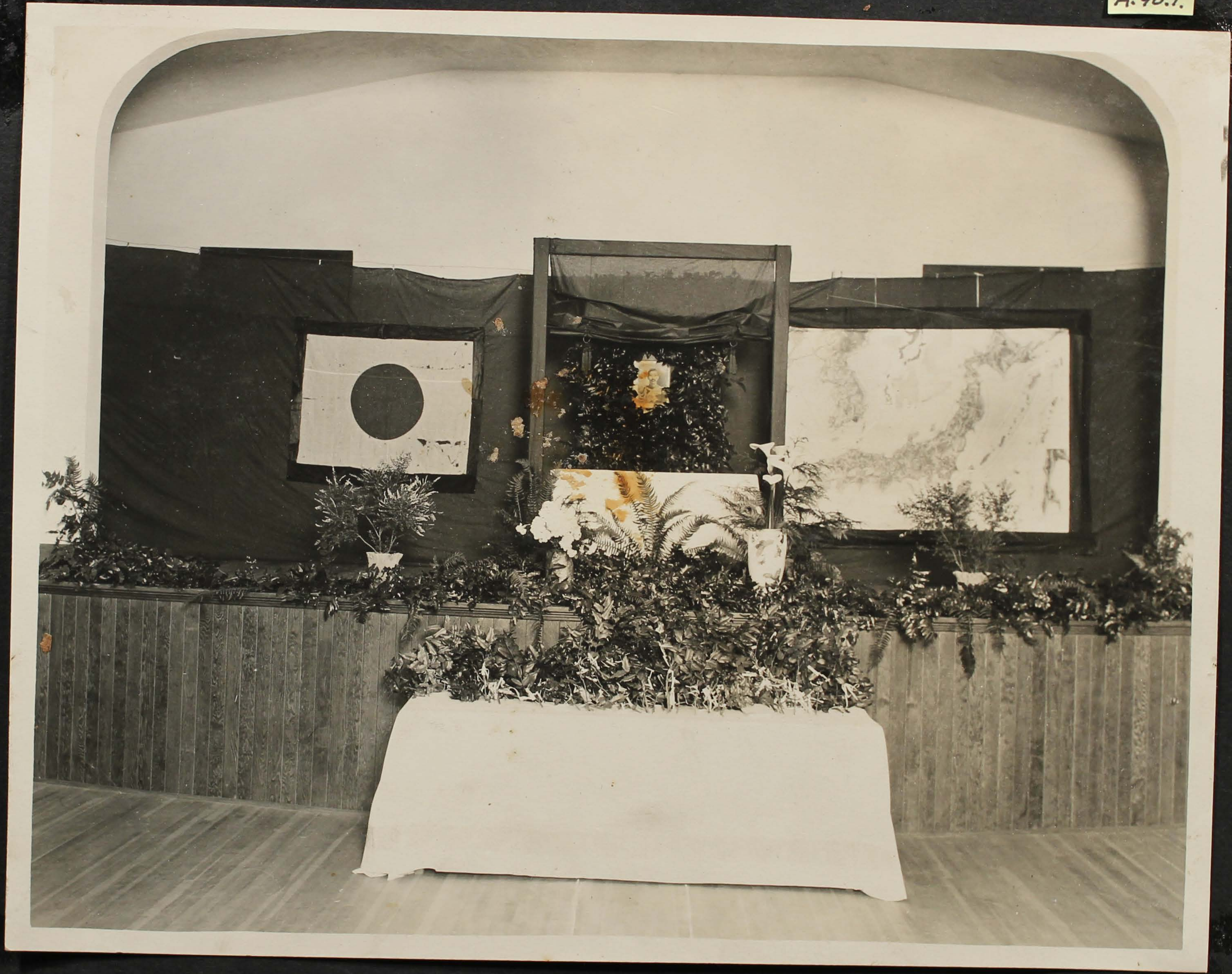

CELEBRATION OF EMPEROR'S BIRTHDAY - COMMUNITY HALL

VI

A.41.1.



REV. ISAAC INOUE

A.41.2.



MISSIE YAMAKI, MR. YAMAKI, SHIG, DAD



A.41.3.

? DAD, MR YAMAKI



A.41.6.

A.41.5.



A.41.4.

KAY, ? DAD, CHES

A.92.1.

42



MOM. 2ND row, 4th from left

43

KAY. 12-12-1913

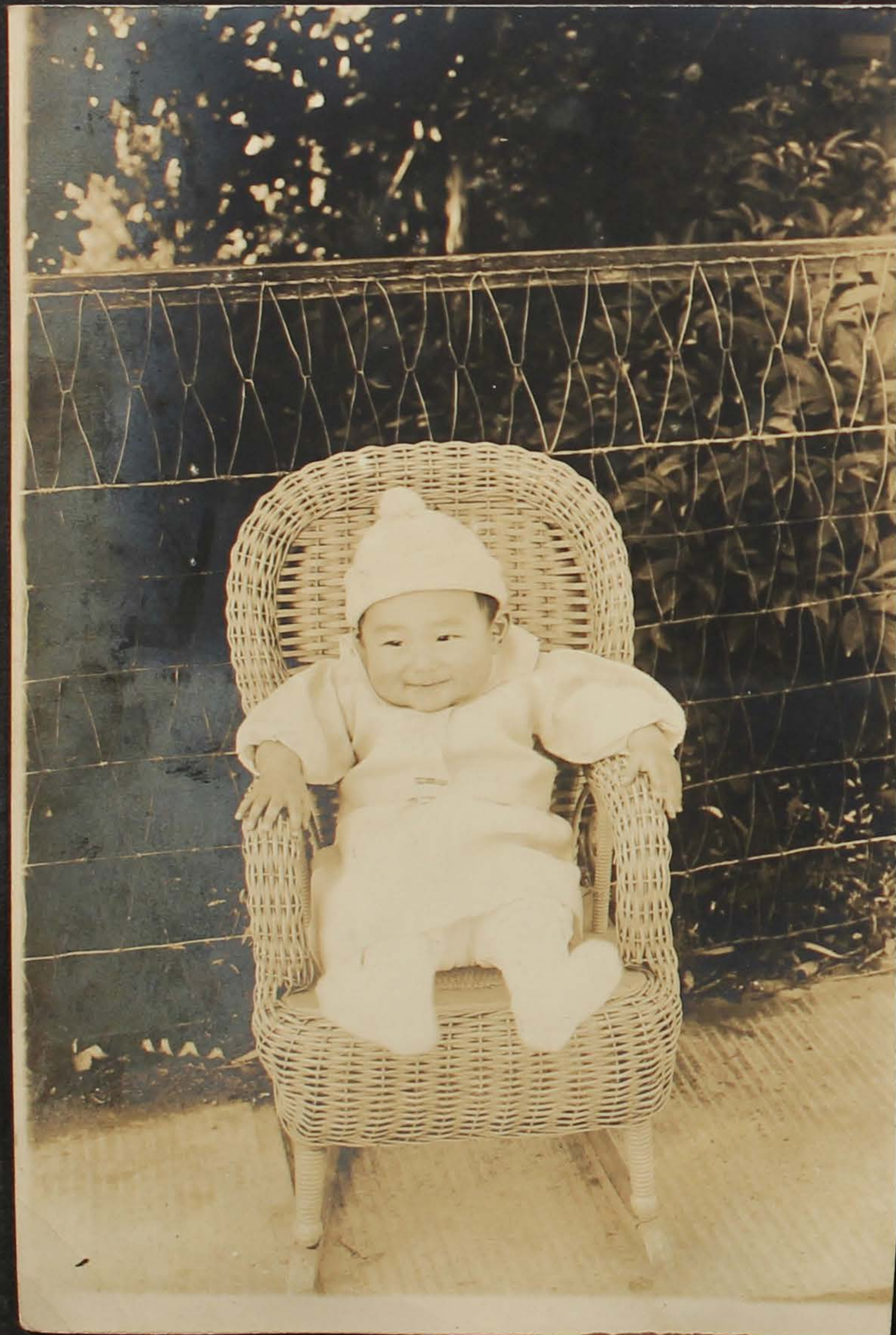

A.43.1



REV. and Mrs. Uemura
and DAUGHTERS

A.43.3.



A43.2.



44

A. 441

A. 442.

A. 443.

CHRS Coriginal picture sent to RTY

4-1-15

MIN
10-19-16

KAY
12-12-13

A.45.1.

45



DAD

A.45.2



HOOD RIVER DEPOT, Chan DAD

A.45.3.



IN FRONT OF YASUI BROTHERS STORE
MR TAKEOKA, MR. ITO, DAD, MOM, MR TOMIHICO

A.45.5.



CHES
MINI, MICHU, YUKI, KAY, MIN



TAMURA FAMILY. ALICE, MRS. TAMURA, George. OSCAR, Mr. TAMURA, HARRY

A.46.1.



46



A.46.2

ASPARAGUS GROWN IN MOSEIR



A.46.3.

47

A.47.1.



西北部美以婦人フットリガア大会記念

HOOD RIVER COMMUNITY HALL

A. 48.2.

MOM - MICHU



A. 48.1.

A. 48.4.



MOM

A. 48.3.



49

A.49.1.



十日頃
 小島
 小島

A.49.2.



MISSIONARY FAMILY FROM
 HOOD RIVER. WENT TO THE
 PHILIPPINES

A.49.3.



KEY, CHES. CHAN DAD. MICHI

A.50.1.



A.50.2.

in front of R.G. Dick's place. Hood River, Ore



On July 17, 1924 Hood River Japanese gathered for their annual decoration day.



DORIS HANSON
FRIEND
MICHU

A.50.3.



COMMUNITY HALL AT DEE - AUNT MIKIE

SHU



A.50.6.

A.50.4.



DAD AT U of O

A.50.5

51

A. 51. 1.



MOM - 4TH ROW, 4TH FROM RIGHT

52

A.52.1.



CHRISTMAS PAGEANT, H. R. JAPANESE COMMUNITY HALL



A.53.1.

KAY, CHES



A.53.2.

Fumi, SABURO MIYAKE, MOM'S BROTHER
MIDORI



A.53.3.



A.53.6

MR. TAKEOKA, MR. , MR ITO, DAO
CROWN POINT



A.53.5

CLOUD CAP, MT. HOOD

A.53.4.



COUSIN MIDORI
MIYAKE - BORN IN
PINE GROVE

A.54.1.



MOM. MIN. CHES. HOOD RIVER

54

A.54.2.



DEE NIKKEI COMMUNITY - FRONT OF HALL

A.54.4.



Mitsuo Yasui, Rini Karasawa

Roller and Michi Yasui at Karasawa's July

A.54.3.



56

A. 55.1.



DAD

Grandpa YASHI

A. 55.2.



DAD

A. 55.3.



56

A.56.1.



HOMER, SHINBO , MARTHA, JUNE Shinbo, YUKA, MICHU, SHU, ROKU at Their home in Walla Walla, WA.

TAKEN APRIL 24, 1927

57

A.57.1.



MOM, YUKA 1-15-27
COURTHOUSE LAWN
HOOD RIVER

A.57.2.



SEEING CHAN OFF TO JAPAN, HR TRAIN

A.57.5.

A.57.3.



STANDING. MR. KATASAWA, MR. KYONO, MR. TAKAGI, MR. NORIMATSU, CHAN

A.57.4.



REV. AND
MRS.
UEMURA
REV.
INOUE

CHAN, MRS. IWATSUKI, MR. TAMURA, MOM, HOMER, MRS. IWASA, MRS. YAMAKI, MR. SUMOZU

A.58.1.



CHES 4-1-15 KAY 12-12-13

58



TAKEN APRIL 24, 1927

A.58.3.



HOMER, SHU, ROKU, MICHU, MIN, CHES
COURTHOUSE LAWN, HOOD RIVER.

59

A.59.1.



MOSIER LAKE, FARM IN BACKGROUND

A.60.1.



REV. INDUYE, MASAKI ASAI, CHAN, SHU
ROKU, DAD

A.60.2.



KAY, CHES, MIN, MICHI, ROKU

A.60.3.



MEMALOOSE ISLAND IN COLUMBIA RIVER

A.60.7.



KAY - TENNIS COURTS
AT HALL

A.60.6.



KAY, KINGYO
KANEMASU

A.60.5.



KAY

A.60.4.



MRS EMI & SEIJI - DENTIST'S
FAMILY WHO LIVED IN HOOD RIVER

61



A.61.1.

SEEING CHAN OFF FOR JAPAN - HR TRAIN

A.61.2.



ROKU - MICHU - MOSIER

A.61.3.



A.61.5.



A.61.6.



KAY

A.62.1.



A.62.2

62



CLOUD CAP INN

CHES, KAY, MT YAMAKI, SHIG, BILL, MICHU, REV. INOUE, YUKA

A.62.C.



A.62.4.



A.62.3.



MICHI AND YUKA



A.63.1.

Donnerberg
Food Printer



A.63.2.

Donnerberg
Food Printer



A.63.3

Donnerberg
Food Printer



A.63.7

HOMER - YUKA
MIKE



A.63.6.



A.63.5.



A.63.4.

MRS MUMEMOTO, MRS IWASA, MRS IWA TSUKI, MRS. TANIMOTO, MRS. YAMAKI, REV. INOUE

To Mr. and Mrs. Yasui
IN GRATEFUL MEMORY OF OUR VISIT TO AMERICA



MR. AND MRS. T. KAWABE
2 CHOME NIPPONBASHI, OSAKA, JAPAN.

A.64.1.



CHAN HOLDING KAY. DAD SITTING DOWN

A.64.2.

64



A.64.3.



A.65.2



HOMER



TCSHINO SEKIYA, OPERA SINGER WHO GAVE
CONCERT IN HODD RIVER



A.65.3

MICHI, BETTE MILLER, YUKA (WITH DARNED SOCKS)



A.66.1.



A.66.2.

66



A.66.3

A.67.1.



A.67.2.



TAITSUMO YASUI, OLDEST OF 3 SONS

A.67.3.

A.67.4.



FUMI OBASAN gima MIDORI
MIYAKE



GIMA MIYAKE SABURO MIYAKE

Yoshiko Uchida
& Sister ↓



A.68.3

Uchida
family ↓

A.68.4



FRIENDS VISITING farm. MOM, ROKU, DAD



A.68.2

REV. NIISATO, MISSIONARY - HE ONCE PRAYED FOR
OUR DOG MIKE WHO HAD EYE PROBLEMS
FOR HE HAD GREAT SYMPATHY



KINTAI-BASHI, IWAKUNI

A.68.1



FAMILY FRIEND SURVEYING TIMBERLAND WITH
MT. HOOD IN BACKGROUND

69



DAD

A.69.1.



A.69.2.

PEGGY - CHANDLER SMITH PICKING AT WILLOW FLAT



OUTING IN MOSIER

A.69.6.



A.69.3.



A.69.5.



A.69.4

A.70.1.



A.70.2.



A.70.3.



A.70.7.



A.70.C.



A.70.4.



A.70.6.



A.70.5.



YU TAKA IWASA

71



A.71.2.



A.71.3.



A.71.6.



A.71.5.



A.71.4.



A.72.1



A.72.2.



A.72.3



KAKASAWA
FAMILY
IN
JAPAN

Summit?

A.72.4.

GIRLS FROM DEE



A.72.5.

MDM



A.73.2.



73



FAMILIES LIVING IN MOSIER - REV. INOUE USED TO TEACH JAPANESE THERE

A.73.1.



A.73.4.

Gen. Withcom & Tucson, Sibill
Rice Festival
Tuland Dr.
Wendell Craven



A.73.3.

A.74.1.



A.74.2.



74

A.74.4.



MOSIER

A.74.3.



GONO MIYAKE, SHIRO, GMA MIYAKE, MIDORI, SABURO, FUMI, ?CHILD, MICHU 1939

75



DAD

A.76.1.

76



CHURCH CONVENTION, RIVERSIDE CHURCH, HOOD RIVER - REV. TARO GOTO, REV. LESTER BOND

A.77.1

77



CONSTRUCTION COMPLETED ON YASUI BROS. STORE, CONSTRUCTING TEXACO STATION

A.78.1.

78



79



CHRISTIAN CONFERENCE, MT. HOOD

Duplicate of A. 82.



EBV

CHRISTIAN CONFERENCE

81

A.81.1.



Sectinal Y.P.C.C. Feb 23rd 1935
Yakima Wash

Fairbanks
Alaska
Wash.

A.82.1.

82



Gibby

Y.P.C.C. YOUNG PEOPLES CHRISTIAN CONFERENCE

83

YASHI FAMILY GATHERING WHEN MICHI VISITED

A.83.1



TOKIKO, YASUO'S WIFE, HIROSHI, SACHIKO
YASUO, MICHI, OBASAN, TAIITSRO

A.83.2



MICHI MIDORI



Mr. & Mrs. Yashi

A.84.1



FAMILY FRIENDS - KIYAKA

84



A.84.4.



Michi AT MIYAJIMA with fumi : Saburo MIYAKE



AT SABUROIS FACTORY

A.84.3.

A.85.1

85



FOURTH OREGON SECTIONAL Y. P. C. C.
CENTENARY - WILBUR CHURCH
PORTLAND, OREGON, MARCH 28 - 29, 1936

Acme Photo
12855

A. 86.1.

86



GARDEN IN TEXAS

87





HOOD RIVER JAPANESE COMMUNITY WELCOMING DIGNITARIES



JACKSON
AMANO
5-7-30

90



91



HOOD RIVER JAPANESE COMMUNITY

A.91.1.

A.92.1.

92



DAD

KAY

93

A.93.1.



FRONT OF HOOD RIVER HIGH SCHOOL

A.94.1.

94



95



第十二回西北部メソヂスト婦人奉仕会大会
ホ市エポースメソヂスト教会
千九百六十年三月

A.96.1



ROSE CITY PHOTO STUDIO

IN FRONT OF PORTLAND EPWORTH METHODIST CHURCH

A.96.2.



96

A.96.3.



Ichino & HISA MIYAKE
MOM'S PARENTS

97

A.97.1



A.97.2



A.97.3.



A.97.5.

SABURO MIYAKE - SHIRO & GONO
DIET BLDG IN TOKYO



A.97.4.

A.98.1.

98



BEAUTIFUL HOOD RIVER VALLEY - HOM 2

99

A.99.1.



PASSPORT PICTURE
WHEN KAGEYAMAS
VISITED JAPAN

A.99.2.



CHES

COPYRIGHT 1910
L. B. BROWN
PORTLAND, OREGON

A.100.1.



100

A.100.2.



A.100.4



A.100.3.



DEMONSTRATION OF WEDDING CEREMONY AT COMMUNITY HALL

101



102

A.101.1.



