

1944

The

MEMOIRS

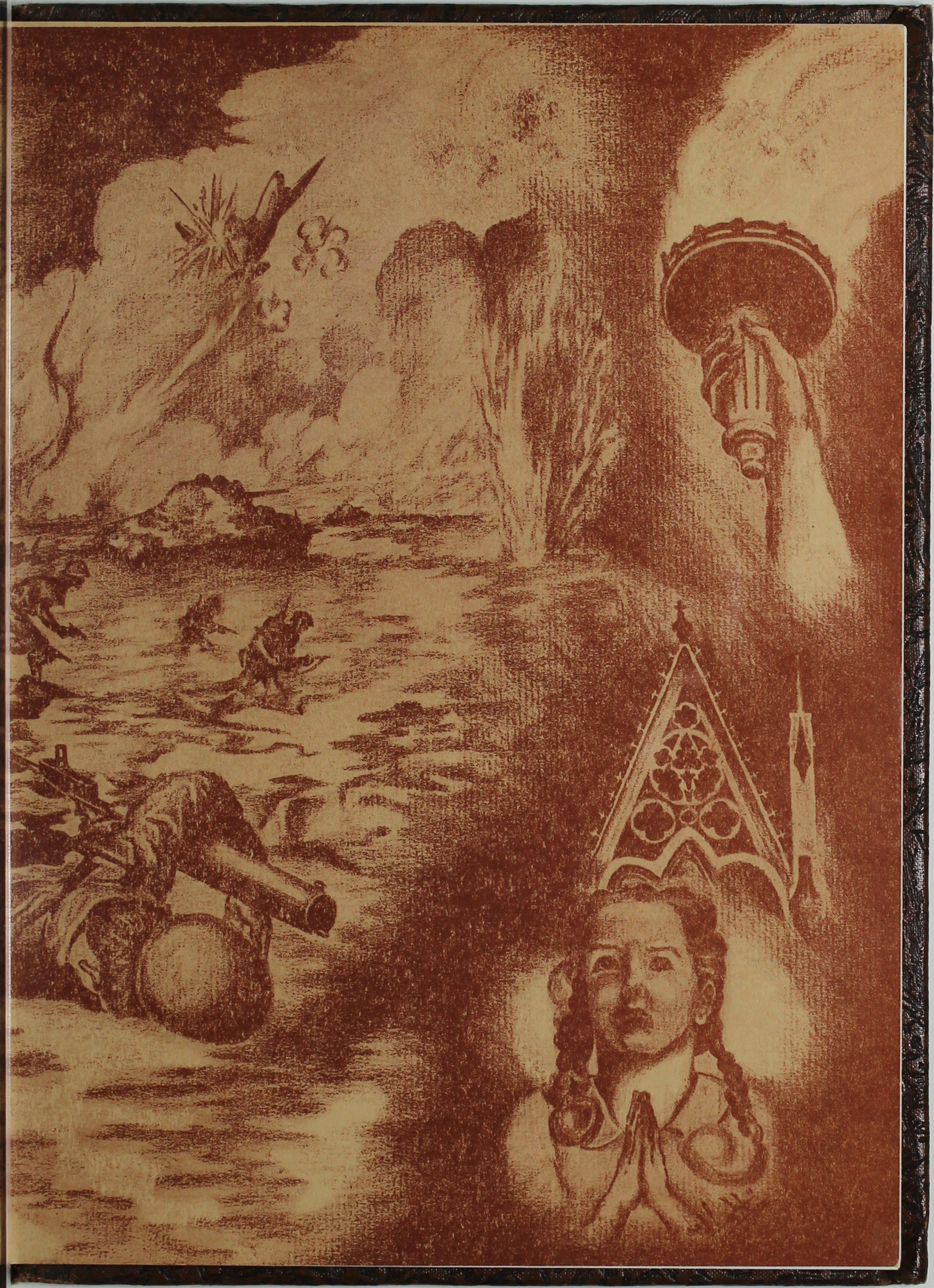



This MEMOIRS is the property of

Hunt High School

1944

Hunt, Idaho



MEMOIRS 1944
HUNT HIGH SCHOOL
Volume II
HUNT, IDAHO

Modern

Pioneers ★ ★ ★



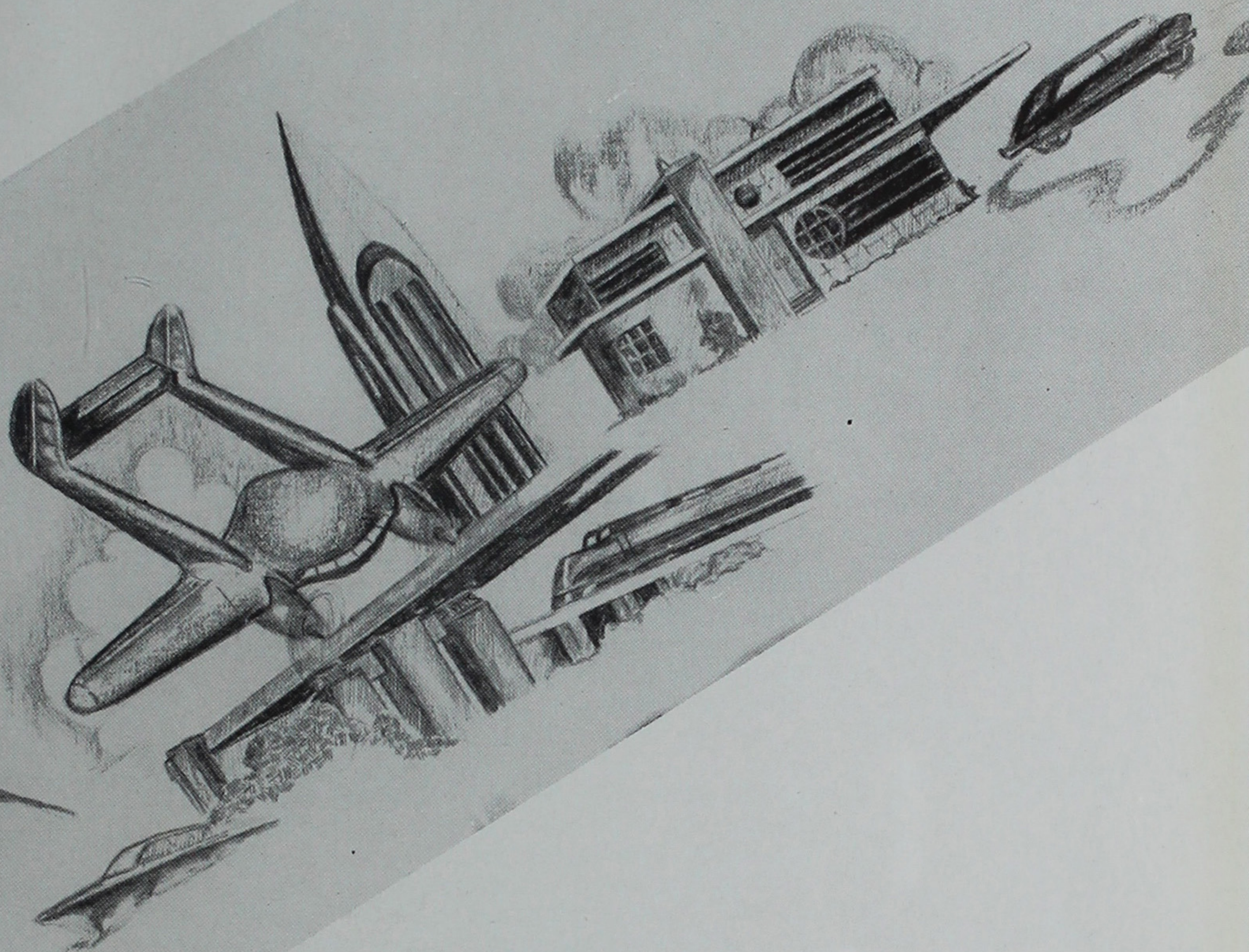

A Word ★ ★ ★

The theme of any book is the core of that book. It is the beautiful, dominating strain of a wondrous musical creation—it is the heart and soul of a brave book—it is the fulcrum which lifts mediocrity to a superlative pinnacle.

The theme of this pictorial chronicle of the past school year—the HUNT MEMOIRS of 1944—is a theme based on the growing realization that we modern American pioneers have a manifest destiny—that of creating from the ruins of our present chaotic state, the fundamental structure of a peaceful world.

By words and artistic conveyances, then, we present to you the 1944 MEMOIRS and invite you to view that free American educational process which will create fine world citizens who can, in the face of disappointment and constant adversity, reply to humanity's 20th Century challenge with a clear and affirmative answer.

FOREWORD

The formidable, natural frontiers have disappeared with the advent of a progressive and an ever complex world society. Yet, the seemingly innate quality of pioneering still remains with Americans everywhere because new barriers have appeared together with our cultural advancements. Primary and foremost of these so-called barriers is the forming of a durable and permanent world government from the shambles of our current global upheaval. It is a challenge that is facing mankind everywhere—a challenge specially implicating and directed at the men and women of tomorrow . . . today's youth. Modern pioneers . . . as it may be . . . whose resourcefulness will be sorely tested in meeting the greatest challenge of our 20th Century. But when the time comes for the whole of the world's youth to answer this arduous challenge, we modern American pioneers will be able to go forward—confident—for, we are blessed with the tools gained from the fruitful application of our free American educational systems and from the common daily living in a virtuous and vibrant free society.

In the succeeding pages of this volume, we wish to depict through the medium of a comprehensive pictorial review, the application of that educational system which will prepare our nation's youth to meet the challenge that beckons them on.

CONTENTS

ADMINISTRATION

CLASSES

HONORS

PUBLICATIONS

ORGANIZATIONS

SPORTS

SCHOOL LIFE

DEDICATORY WORDS

Grim, aged, worn against the horizon stand two somber figures gazing at the distant future, but still perhaps, yearning for those bygone, trying but satisfactory years. Many moons have passed since they, as youths, set foot upon these shores straight and vigorous. But, alas, the hardships of poverty, labor, humiliation have made them bent and old. What courage it must have required to cross a vast ocean to an unknown land, ignorant of the nature of the people, language, conditions they must face. What sufferings they must have endured overcoming their many obstacles, to make their way in this land. Now as the day is declining in their lives and their sunset is rapidly approaching, it remains for us to carry on, and make ourselves worthy of the sacrifices they, our parents, have made for us. So let us face tomorrow with confidence born out of determination and prepare to carve a place for ourselves and make our destiny.

DEDICATION . . .

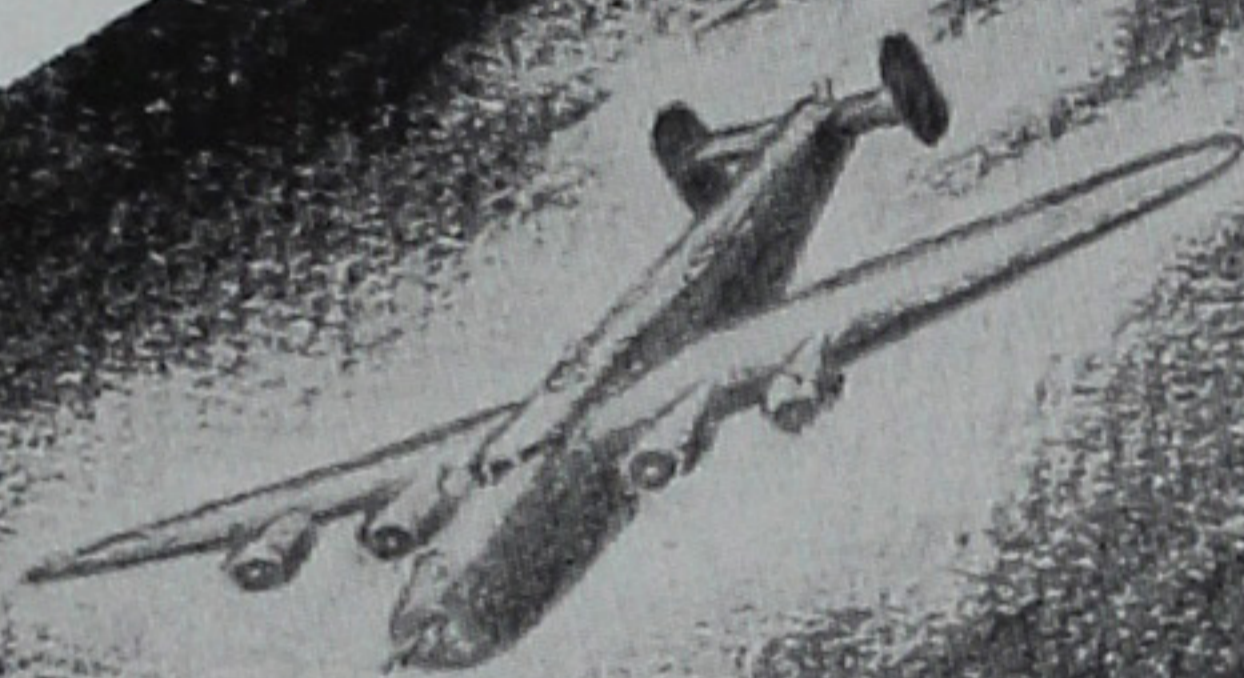

The dark hair has turned white . . . the once smooth, youthful hands are aged and wrinkled . . . the clear, innocent faces of long ago are creased with the experiences of life. Such seems to be the destiny of our alien parents who came, with adventuring hearts, to America a few decades ago. They came to America to give to their children, you and me, the common advantages of life that they, themselves, never enjoyed. And now, as they approach the end of life's highway, from their faltering hand they yield their torch of life which symbolizes their seemingly perennial pioneering spirit. Imbued with such a pioneering heritage, we shall surely light our way through this momentary chaos to a haven in a post-war America.

To them, then, to our mothers and fathers, who have endowed us with such a glorious heritage and who have guided us on the paths of righteousness during these turbulent times, we proudly . . . and gratefully dedicate this Hunt MEMOIRS of 1944.

ADMINISTRATION



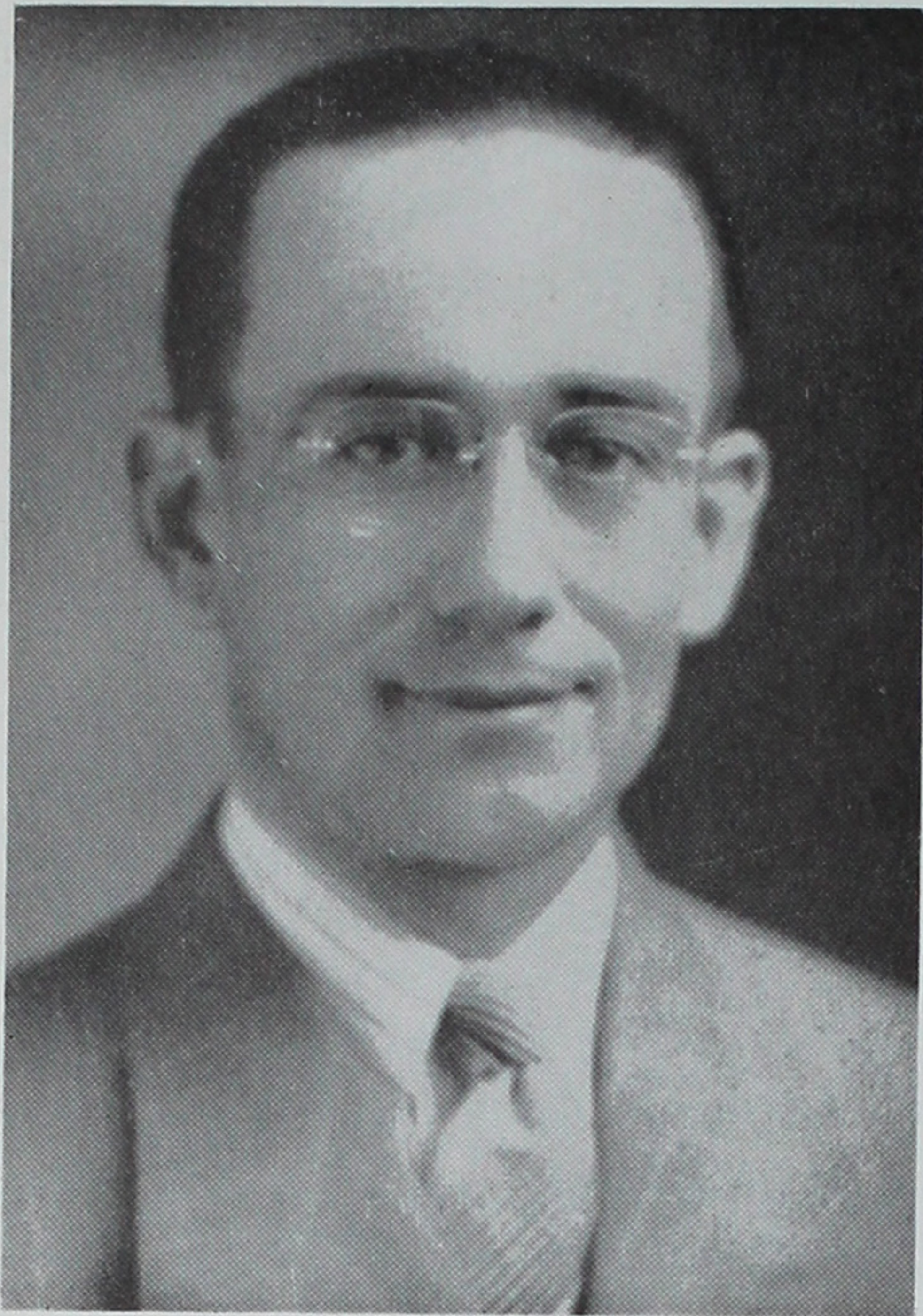

ADMINISTRATORS

ARTHUR KLEINKOPF

Supt. of Education

Hunt Project Schools

Superintendent's

Message . . .

Man is largely the master of his own destiny. Each by his own deeds and thoughts carves his niche in the universe. Some find the road easy; others find the pathway strewn with thorns. Sublime heights are seldom attained, however, without struggle, sacrifice, and an occasional disappointment and sorrow. The pioneers of old faced the physical dangers of an unknown nature when they ventured forth to carve new homes in the wilderness. This they did with unflinching courage, abiding faith, and a determination that refused to admit defeat. Modern pioneers face a world of conflicting ideas, many false philosophies, intolerance, and greed. To battle these, will require the same kind of courage, faith, and determination as were possessed by the pioneers of old. The world must be made a safe and happy place for future generations, and the modern pioneers must face the issues squarely and ever strive toward that end. Thus, they will help build the ideal state of tomorrow.

ARTHUR KLEINKOPF,
Superintendent

Principal's

Message . . .

The American democratic tradition is based upon ideals and traits displayed by pioneers. The traditions of some other countries seem to be based on old established customs which tend to prevent improvements when needed and to stifle initiative and freedom of enterprise. The staff of Hunt High School has set itself the ultimate goal of developing in its pupils the ideals, habits, and personal traits which will best enable them to adhere to the American democratic tradition. It feels that this is the most important goal to be pursued in any American high school.

I sincerely feel that if we can stimulate and guide you to strengthen yourselves in the characteristics of modern pioneers, we also will be doing a job of modern pioneering.

JEROME T. LIGHT,
Principal

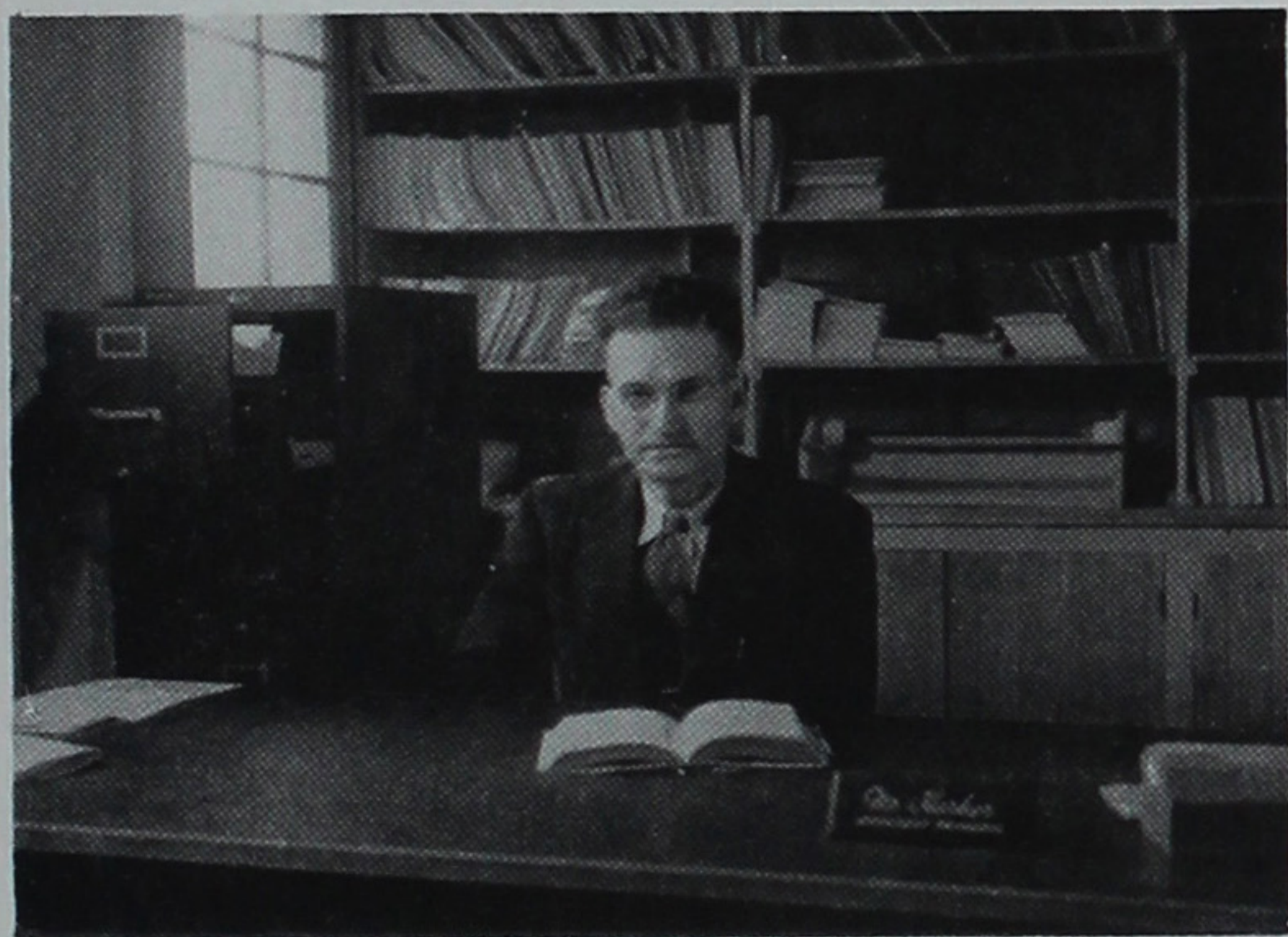

RAYMOND HARKER
Vice-Principal
Hunt High School



JEROME T. LIGHT
Principal
Hunt High School

Vice-Principal's

Message . . .

The pioneering spirit has characterized the progress of man throughout history. We are ever mindful of the past that the frontiersmen played in conquering the savage frontiers in American history. To those men and women we owe our democratic institutions—our American way of life. The memory of those men and women who carved this great nation out of the wilderness will never be forgotten.

Today, man is conquering new and different frontiers—the intellectual, social, scientific, political and economic. We are desperately struggling to conquer our common enemies in the hope that totalitarian ideologies will be forever banished from the earth. These new frontiers are more difficult to conquer. Modern pioneers have a tremendous task ahead. Let us re-dedicate our lives to aid these men and women in their everlasting fight for the preservation of the **FOUR FREEDOMS**.

The memory of the modern pioneers who are carving out of the "wilderness of thought" new aspirations for a respectable world in which man may live in peace, happiness and cooperation, will never be forgotten. To the modern pioneers we owe the preservation of our American way of life.

RAYMOND HARKER,
Vice-Principal



MISS HELEN E. AMERMAN
Guidance Officer
 Hunt High School



MISS BERNICE BATCHELDER
Student Teachers Supervisor
 Hunt High School



YOSHI ASABA
 Secretary

AIKO HORI
 Clerk

VIOLET MASUHARA
 Clerk - Sec'y

OFFICE WORKERS

The hustling and bustling of busy people is a common spectacle in the guidance office and principal's office for they are the hub or nerve center of our school. Teeming with activity, both offices have a great deal to do in helping to make our school a smooth running machine. Hunt High School fortunately has capable persons who know their work thoroughly in these key positions. Although the luxurious furnishings and other accessories of our former high schools are missing, the all important administrative work is carried out in the same efficient manner.

The guidance department plays no small part in aiding the students to plan their programs and to expand the curriculum so as to provide them with the necessary knowledge and experience to meet the demands of this modern age. The office staff, in addition to their regular duties, has always been willing to help students in making out requisitions, special bulletins, and other matters pertaining to school activities. To them, we give a much deserved pat on the back for the effective and competent manner in which they help manage our school.



KIMI TANAKA
 Clerk

SHUIKO SAKAI
 Secretary

TOSHIKO TANABE
 Clerk

FACULTY

AKIYAMA, JESSIE
Parkdale, Oregon
 Asst. teacher, Home Ec.

AKIYAMA, TAKESHI
Seattle, Washington
 Asst. teacher, Physical Ed., Base-
 ball Coach

ARIMA, YURIKO
Auburn, Washington
 Asst. teacher, Home Ec.

ASKEW, MARGUERITE
Brookings, South Dakota
 Univ. of South Dakota, B.A., M.A.
 Spanish, French

BARBER, MAX
Council Grove, Kansas
 Kansas State College, B. S.
 Chemistry, Physics, Gen. Sci-
 ence, Pl. Geometry

CLINE, GWENDOLYN
Liberal, Kansas
 Oklahoma State College, B.S.
 Core 9, Present Day Lit., Speech
 Lab.

COOMBS, ROBERT
Sacramento, California
 Stanford University, B. A.
 Core 11, Core 9, Pub. Speaking,
 Journalism

CORKILL, MARGUERITE
Oklahoma City, Oklahoma
 Knox College, B.S.; Iowa St. Col-
 lege, M. S.
 Home Economics

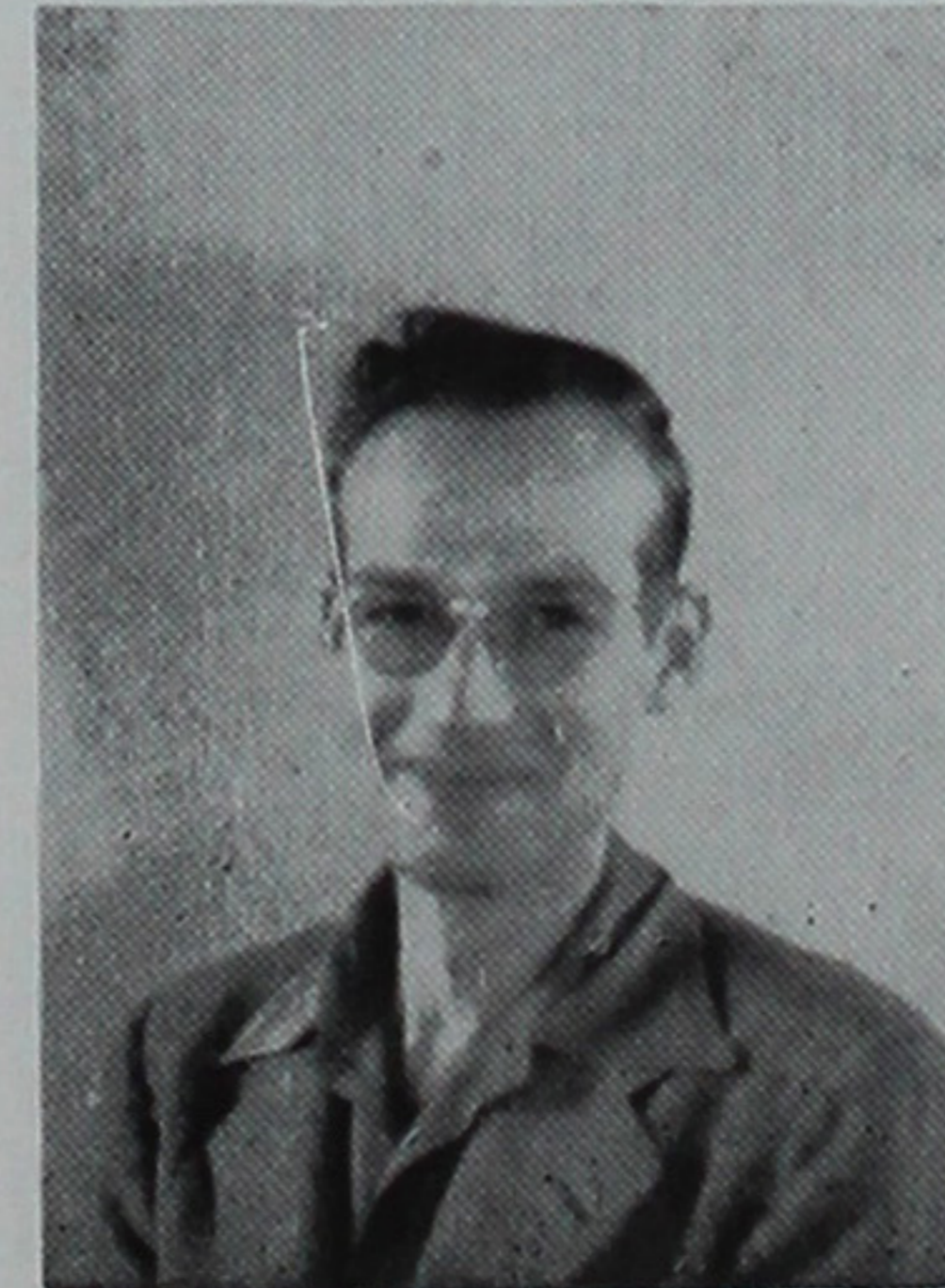
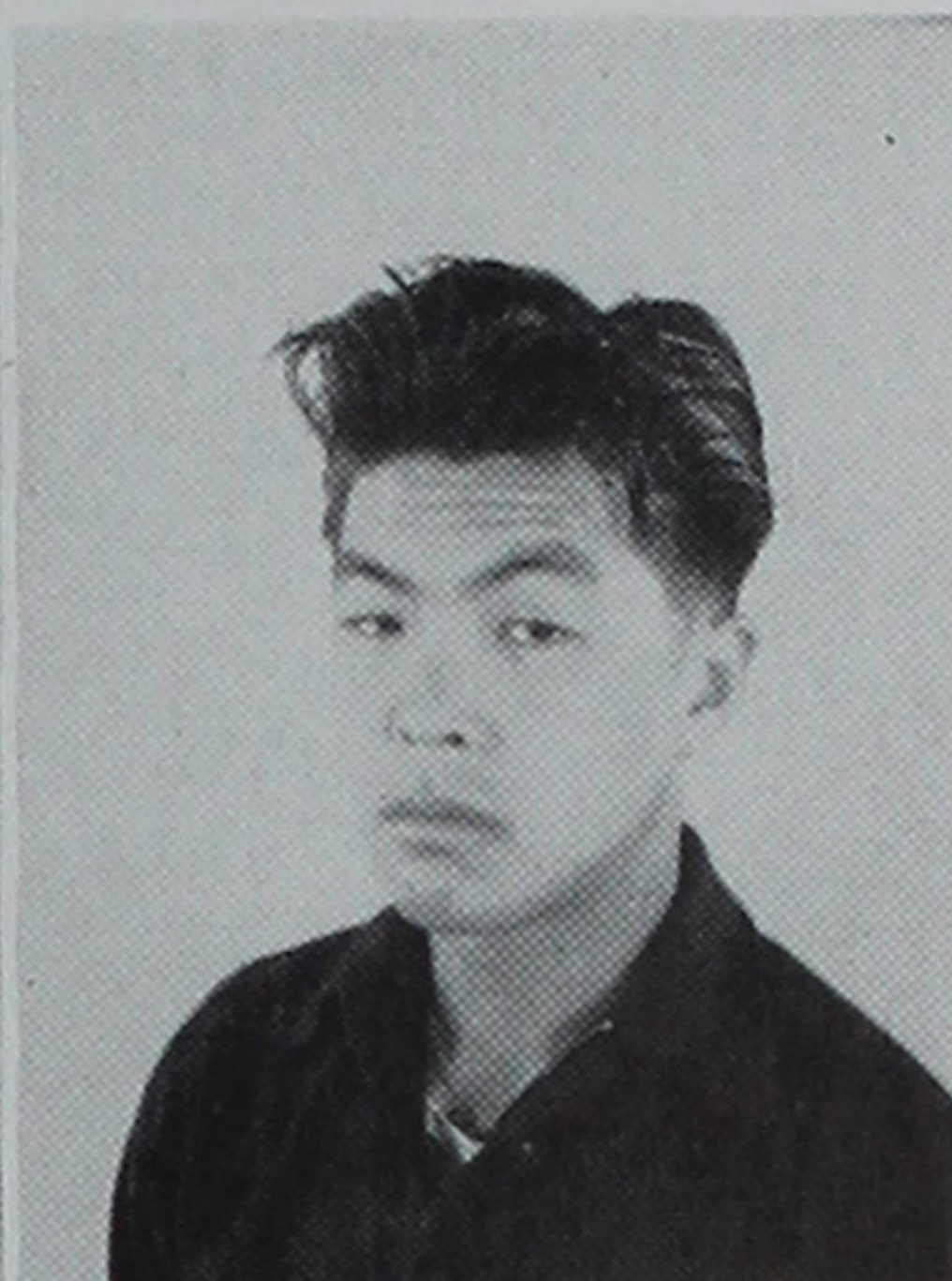

FACULTY



CUTKOSKY, OSCAR
 Minneapolis, Minnesota
 University of Minnesota, B. S.,
 M.A., Ph. D.
 Vocational Work Supervisor

FICKE, ARTHUR B.
 Moscow, Idaho
 Univ. of Idaho, M.A., B.S.
 Agriculture



FLEISCHMAN, CHARLES
 Boise, Idaho
 Northern St. Teachers College, B.S.
 General Shop

FROST, MARGARET
 Lawton, Oklahoma
 Oklahoma College for Women,
 B.A.
 Core 8



GILMORE, ELLEN M.
 Barton, North Dakota
 Univ. of North Dakota, B.S.
 Core 10, Pub. Speaking, Library

GLENN, EUNICE
 New York, New York
 Scarritt College, B.A.; Louisiana
 St. Univ., M.A.
 Core 7



GONNERMAN, KATIE
 Hurland, Missouri
 Missouri St. Teachers College,
 B.S.; Univ. of Missouri, M. S.
 Core 10, Core 11

GWINN, ALICE
 Garfield, Washington
 Heartford School, Master of Re-
 ligious Ed., Univ. of Washington,
 M.A.
 Core 8

FACULTY

HAGLUND, FRANCES
Cannon Falls, Minnesota
 Univ. of Minnesota, B.S., M.S.
 Chemistry, Biology, Algebra

HARAGUCHI, FUMI
Portland, Oregon
 General Art

HERNDON, ELLEN
Upland, California
 Univ. of Arizona, B.A.; Columbia
 Univ. M.A.
 Core 12

HINES, MARIBELLE
Cape Girardeau, Missouri
 Missouri St. Teachers College,
 B.S.; Univ. of Iowa, M.A.
 Shorthand, Typing

HORIUCHI, EDWIN
Seattle, Washington
 Asst. teacher, Typing

HOSHIDE, KIYOSHI
Tacoma, Washington
 Asst. teacher, Physical Ed.

HUNT, ECCO
Cambridge, Idaho
 College of Idaho, B.A.; Berkeley
 Baptist Divinity School, M.A.
 Algebra, Geometry, Trigonometry

IWATA, GEORGE
Portland, Oregon
 Oregon State College; Univ. of
 Utah
 Geometry, Algebra

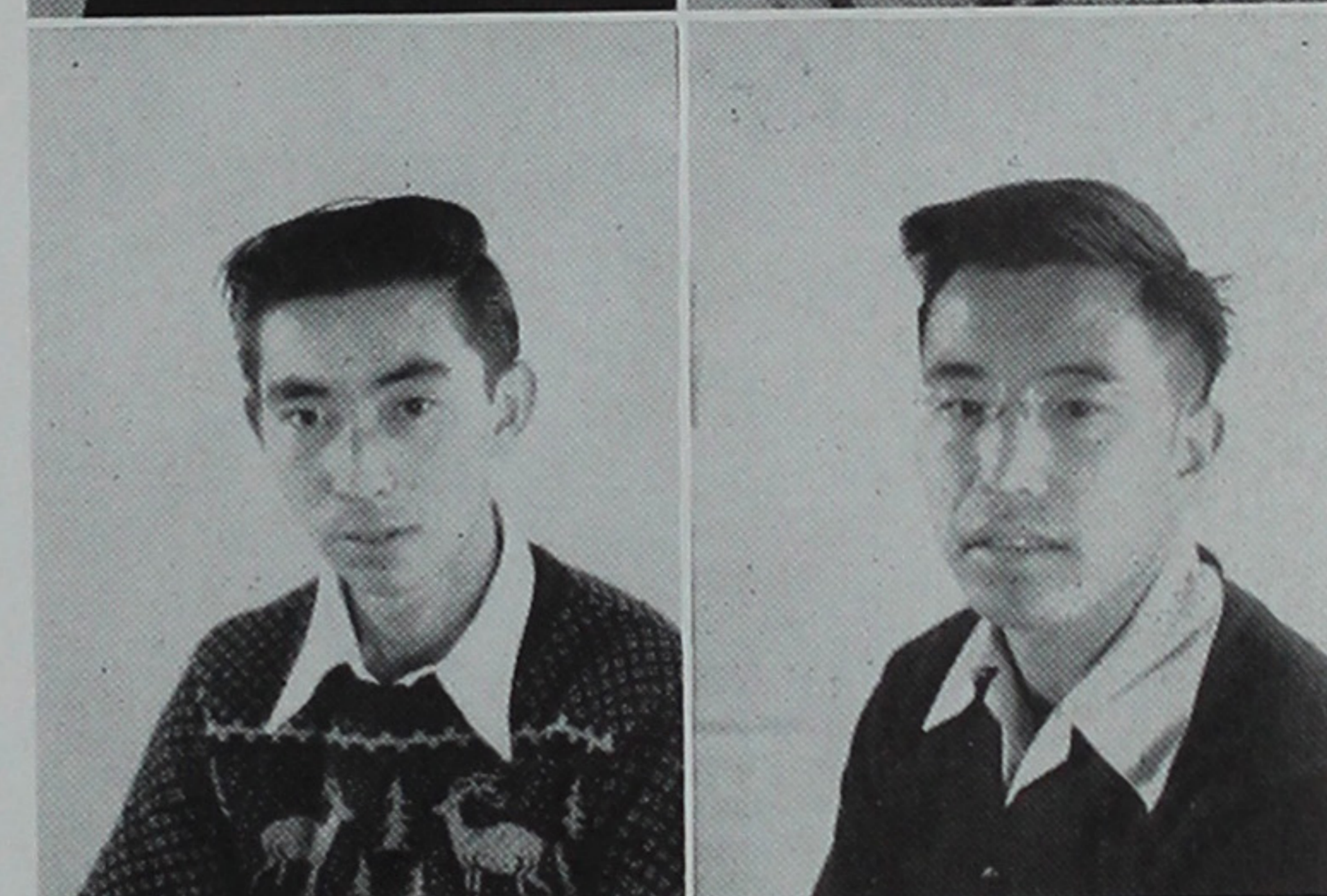

FACULTY



JAEGER, WILLARD
Arvada, Colorado
 Univ. of Colorado, B.A.
 Biology, Gen. Science, Gen.
 Mathematics, Pl. Geometry

KAWASAKI, FRANK
Sacramento, California
 Asst. teacher, Mechanical Arts



KILLERLAIN, MARY
Chicago, Illinois
 Clarke College, B.A.
 Pl. Geometry, Arithmetic 8, Gen.
 Mathematics, Arithmetic 7

KIMURA, MINORU
Clallam Bay, Washington
 Asst. teacher, Gen. Mathematics,
 Pl. Geometry



KURTIN, EDNA
Aynor, South Carolina
 Univ. of South Carolina, B.A.; Pea-
 body College, M.A.
 Physical Ed. (presently a mem-
 ber of the WACS)

MATSUMOTO, BEN
Seattle, Washington
 General Art



McNARY, JESSIE
Mitchell, South Dakota
 South Dakota Wesleyan, B.A.
 Core 11

MULLINS, ELEANOR
Moscow, Idaho
 Univ. of Idaho, B.S., M.S.
 Core 9

FACULTY

PEAVEY, BETTY

Twin Falls, Idaho

Univ. of Idaho, B.S.; Columbia

Univ., M.S.

Core 7

POLLOCK, MARJORIE

Stanley, Idaho

Indiana U., B.A.

Core 10



POMEROY, HARRIETT

Boise, Idaho

Univ. of California, B.A.

General Art

ROTH, MORRIS

Chisholm, Minnesota

Univ. of Minnesota, B.S.

Physical Ed.



SAKAMOTO, MASAO

Seattle, Washington

Nebraska State Univ.

Asst. teacher

TAKAO, GEORGE

Central Point, Oregon

Univ. of Washington

Core 10, Biology, Algebra

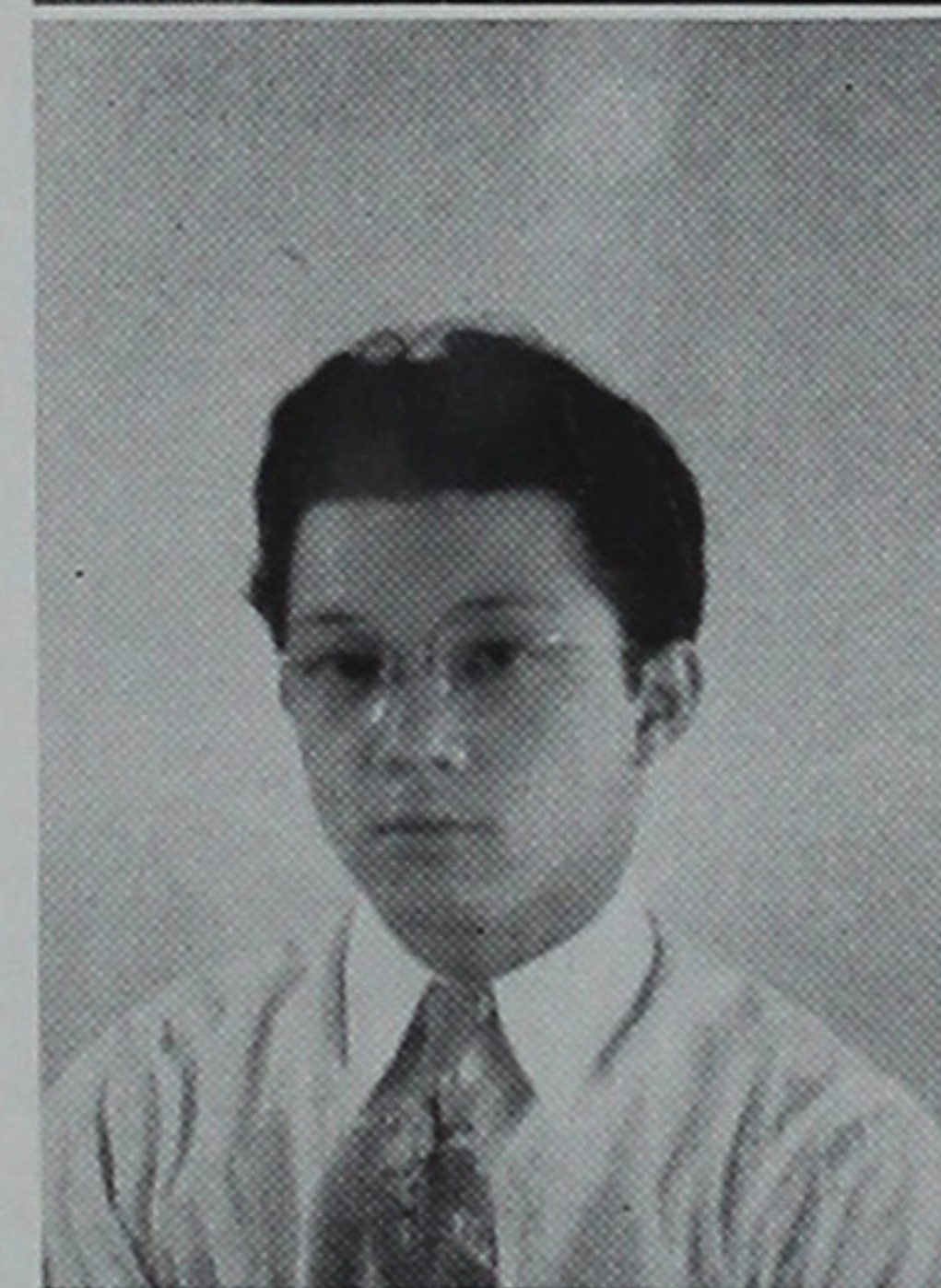

THARP, ELMA

Palisade, Colorado

Ottawa Univ. B.A., Master's Equivalent

Core 10, Core 11

VOLD, ELEANOR

Grand Forks, North Dakota

Univ. of North Dakota, B.A.

Home Economics



FACULTY



ERLANDSON, ERLING

Malad, Idaho

St. Olaf College, B. Mus.
Music, Boys' Glee Club, Orchestra



LYDAY, FLORICE M.

Arkadelphia, Arkansas

Univ. of Oklahoma, B.A.; Univ. of Chicago, M.B.A.

Business Law, Bookkeeping, Ad. Shorthand, Vocational Office Practice, Distributive Occupations



MAJOR, RUTH

Pullman, Washington

Nebraska Wesleyan, B.S.; Univ. of Minnesota, M.S.
Home Economics

MARKHOLM, GENEVIEVE

Minneapolis, Minnesota

St. Cloud Univ. B.A.

General Art (presently a member of the Marines)

PATTEE, ERMA

Pocahontas, Iowa

Iowa St. Teachers College, B.A.

Gen. Mathematics, Arithmetic
7, 8



PHIFER, HELEN

Hendersonville, North Carolina

Meridith College, B.A.

Core 10, Core 12, French, Journalism

SENIORS

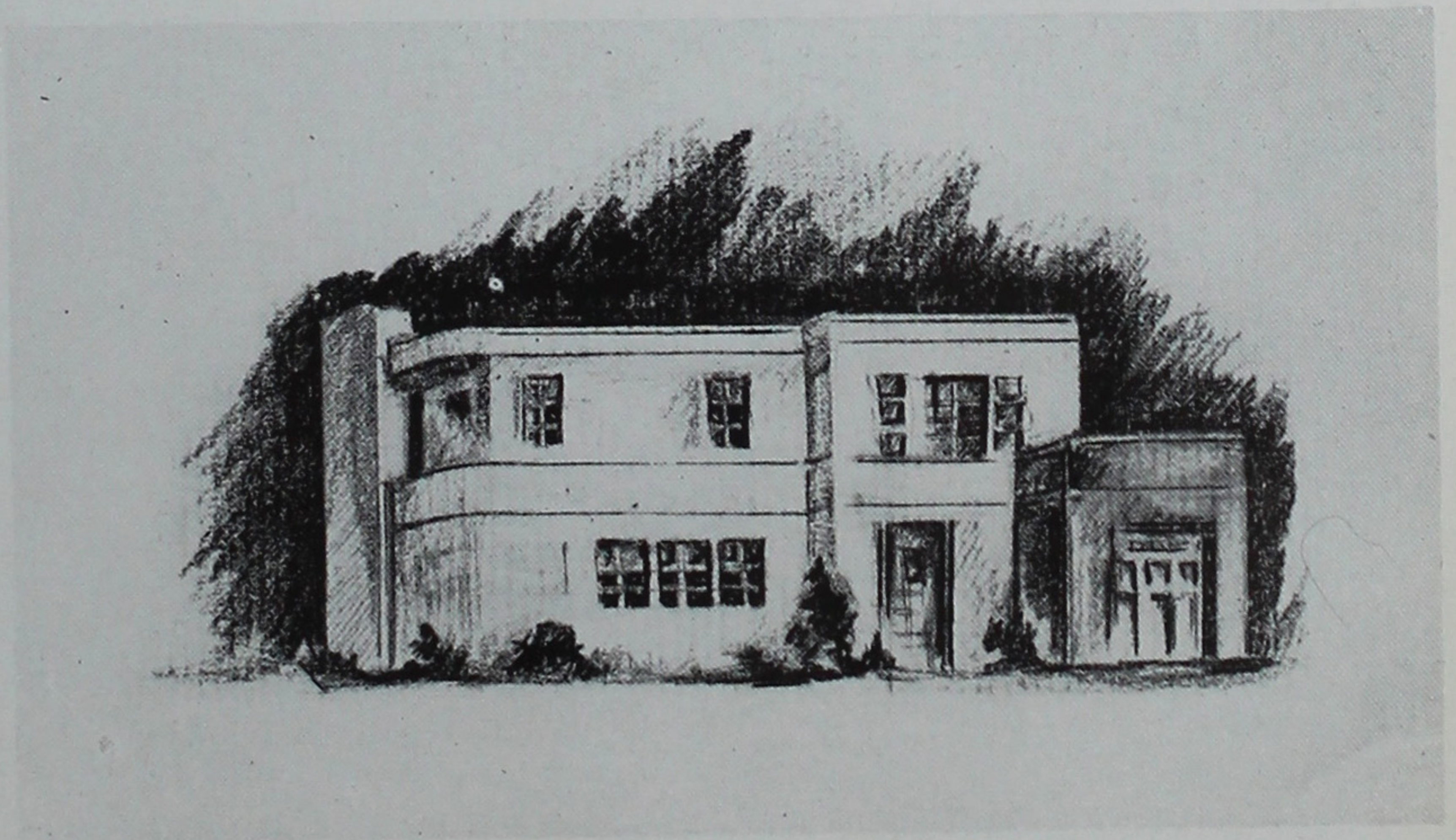

THE CLASS OF 1944

Climaxing four years of activities, athletics, and intensive studying, we are finally prepared to step forward into the future. Facing the future, we feel a twinge of hesitancy . . . but not for long, for we are eager to test the strength of our knowledge gleaned through four years of constant studying.

We will miss Hunt High; the assemblies; the socials; but we must tuck these memories into the farthest corners of our minds, for the successful fulfillment of our duty to ourselves, our parents, and our country, will take all of the strength and courage that we possess. We must regard our pleasant memories as past, to be called upon only when the need for comfort and solace arises.

During the years our faculty has sacrificed immeasurably to prepare us for the trials and tribulations that we must face. The need for courage and sacrifice is great in these trying times, and we modern pioneers must be ready, willing, and able to accept the responsibility for bettering this world. With this in mind, our faculty has aided us infinitely by instilling within us the qualities of tolerance, ambition, and most important, democracy.

We, the youthful pioneers of today, are entrusted with the successful attainment of the prosperity, good-will, and peace among the nations of the future. It is our duty, our goal, our trust. Let us vow, then, that we, the graduating class of 1944, will do our utmost to better the world; that the trust which has been placed in us will be fulfilled as we go, bold and unafraid, into a future filled with the promise of a great reward.

WE WILL NOT FAIL!



Frank Muramatsu
President



Shuzo Kato
Vice-President



Eugene Uyeki
Vice-President



Takashi Enkoji
Sec.-Treas.



Jane Kawamoto
Historian

SENIOR CLASS

The senior class cabinet and council guided this year's graduating class to the successful conclusion of their last year at Hunt High. Their supreme bid for the social spotlight was represented by the "G. I. Jive" which was acclaimed one of the most successful dances of the season. Chairman Yoshiko Kitayama headed the various committees which resulted in a job well done. Lesser publicized senior socials and mixers were also successful.

Activities, too, received more than their usual share of attention. The Senior Day was merely one of the activities in which the seniors played a leading role. With the senior cabinet assuming administrative responsibilities, an all-day holiday was enjoyed by all concerned. The senior class sponsored May Day immediately following Senior Day which proved to be a great success. Complementing this holiday, the May Day Madcap was also successful despite numerous difficulties. Bringing down the curtain on their year of activities, the Senior Prom, Commencement exercises, and Commencement dance were the grand finale to their term of enjoyable experiences.

Although the final curtain has descended on their years in high school, another promising frontier is opening: the frontier of the future which the seniors must conquer with faith and courage.



Mas Okada
Pub.-Mgr.



Hitoshi Kanzaki
Pub.-Mgr.



Mrs. E. Herndon
Adviser



Mrs. H. Phifer
Adviser



SENIOR COUNCIL

FIRST ROW—Daty, Anne; Kumata, Kikue; Kimura, Utako; Oda, Lillian; Fukui, Lucy; Kuramoto, Miyo; Kitayama, Yoshiko.
SECOND ROW—Tanabe, Henry; Sako, Hiroshi; Tanaka, Frank; Murakami, Jack

SENIORS

AKIMOTO, BOB MINORU

*Roosevelt High . . . Seattle, Wash.
Boys' Cl.*

AKIMOTO, TOMIO

*Lincoln High . . . Tacoma, Wash.
Wolverines; A.S.H. Rep.; Varsity Baseball*

AKIYAMA, JESSIE

*Girls' Polytechnic . . . Portland, Ore.
Sr. Girls' Cl.; Girls' Cl.*

AKIYAMA, MARY

*Girls' Polytechnic . . . Portland, Ore.
Girls' Cl. Advisory Board; Sr. Girls' Cl.*

AKIYAMA, RUBY

*Girls' Polytechnic . . . Portland, Ore.
Sr. Girls' Cl.; Girls' Cl.*

AMANO, HERBERT

*Franklin High . . . Seattle, Wash.
Hi-Y; Mardi Gras; Sr. Mixer; Varsity Track*

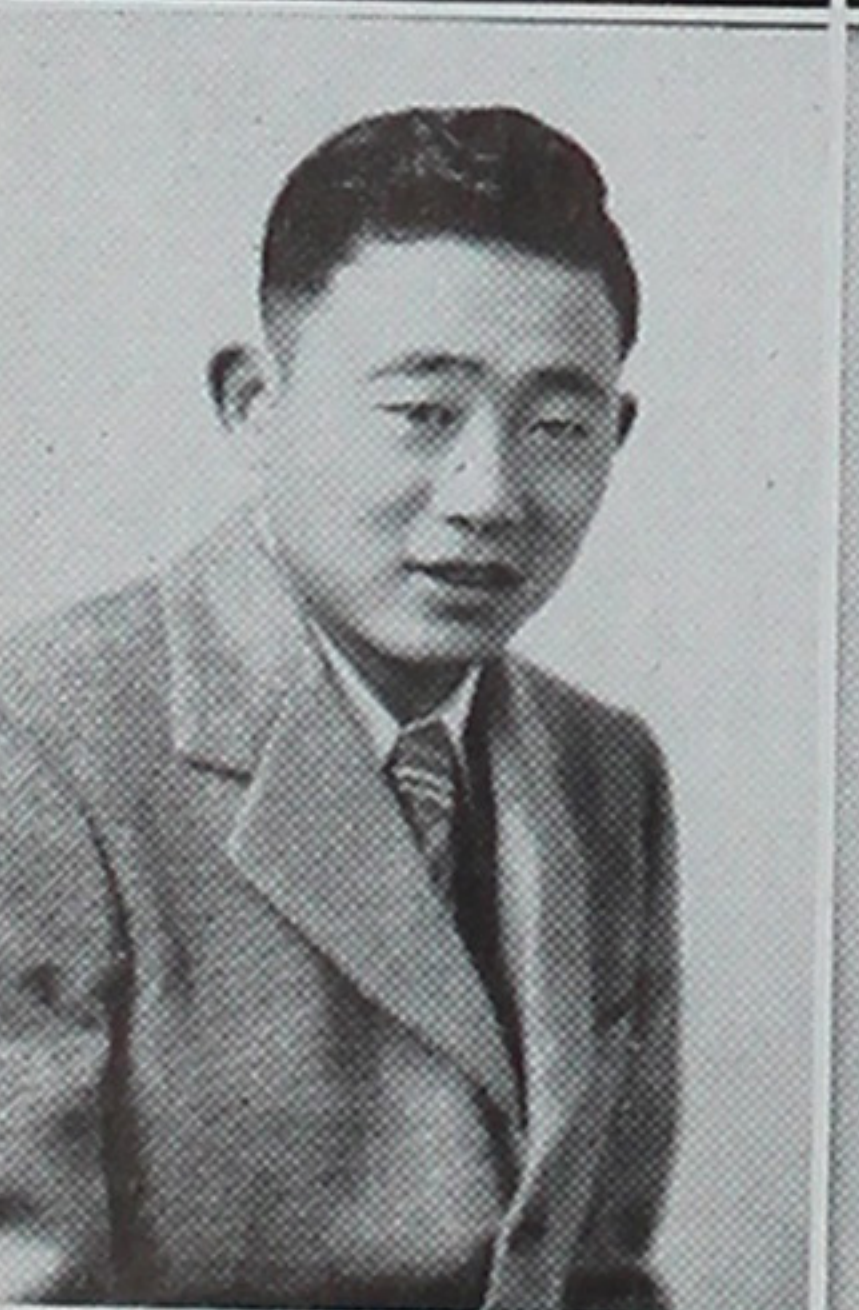
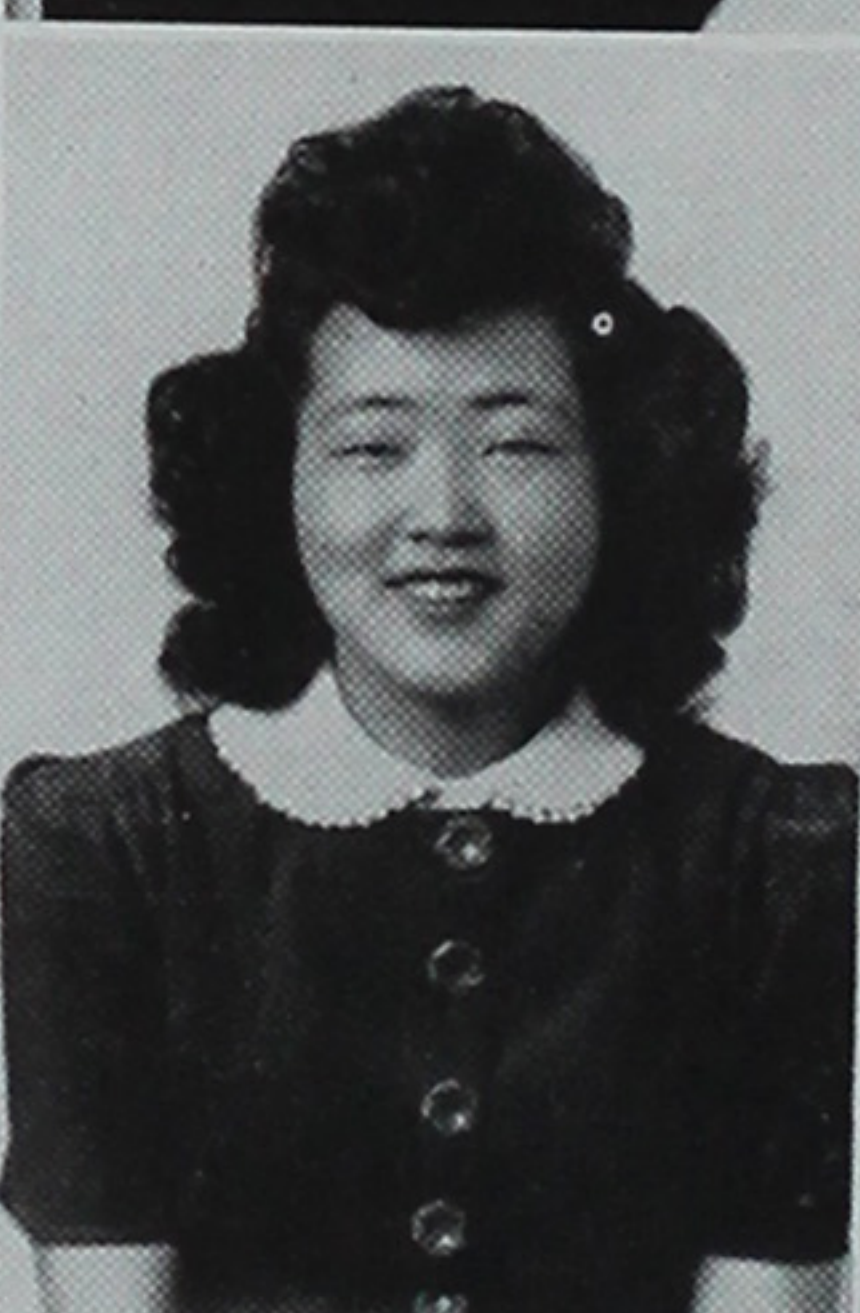
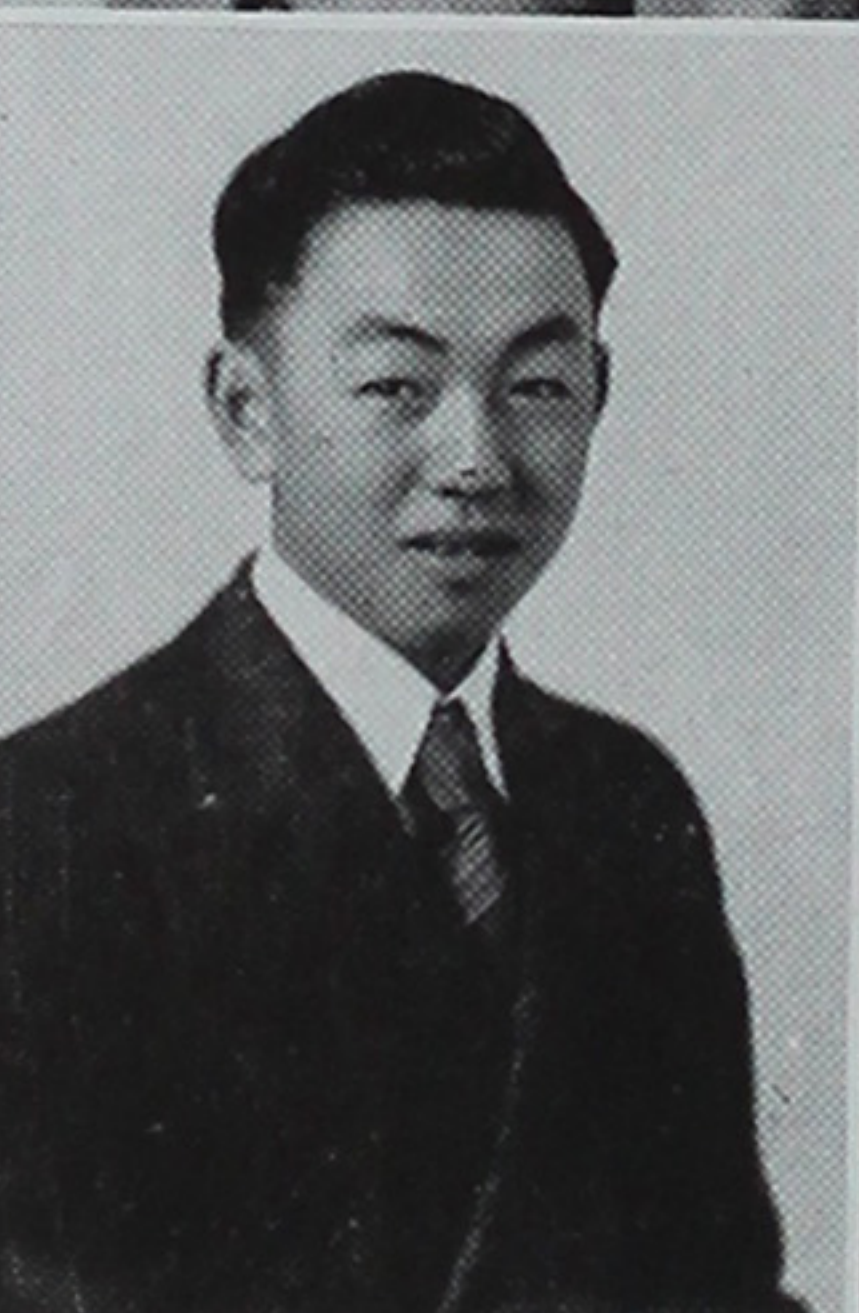
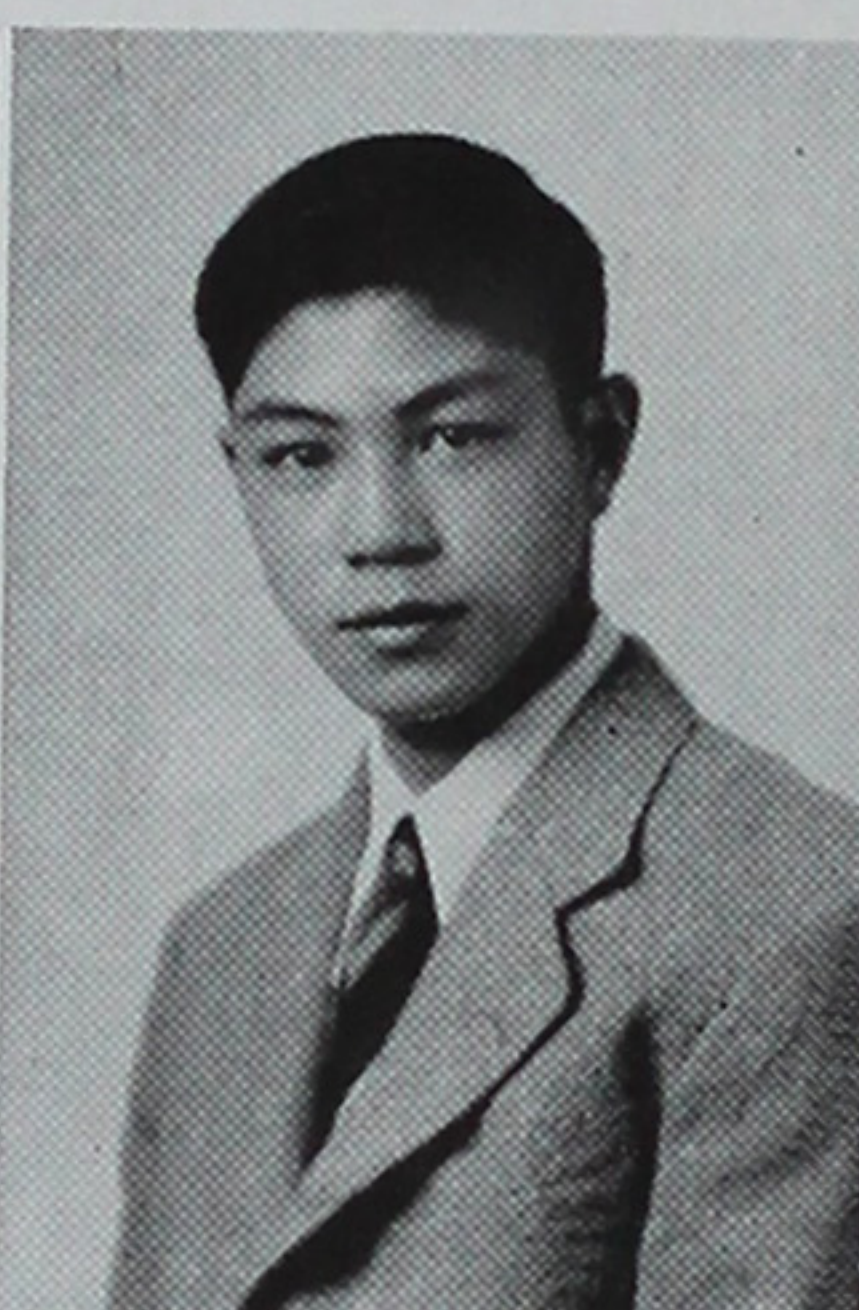
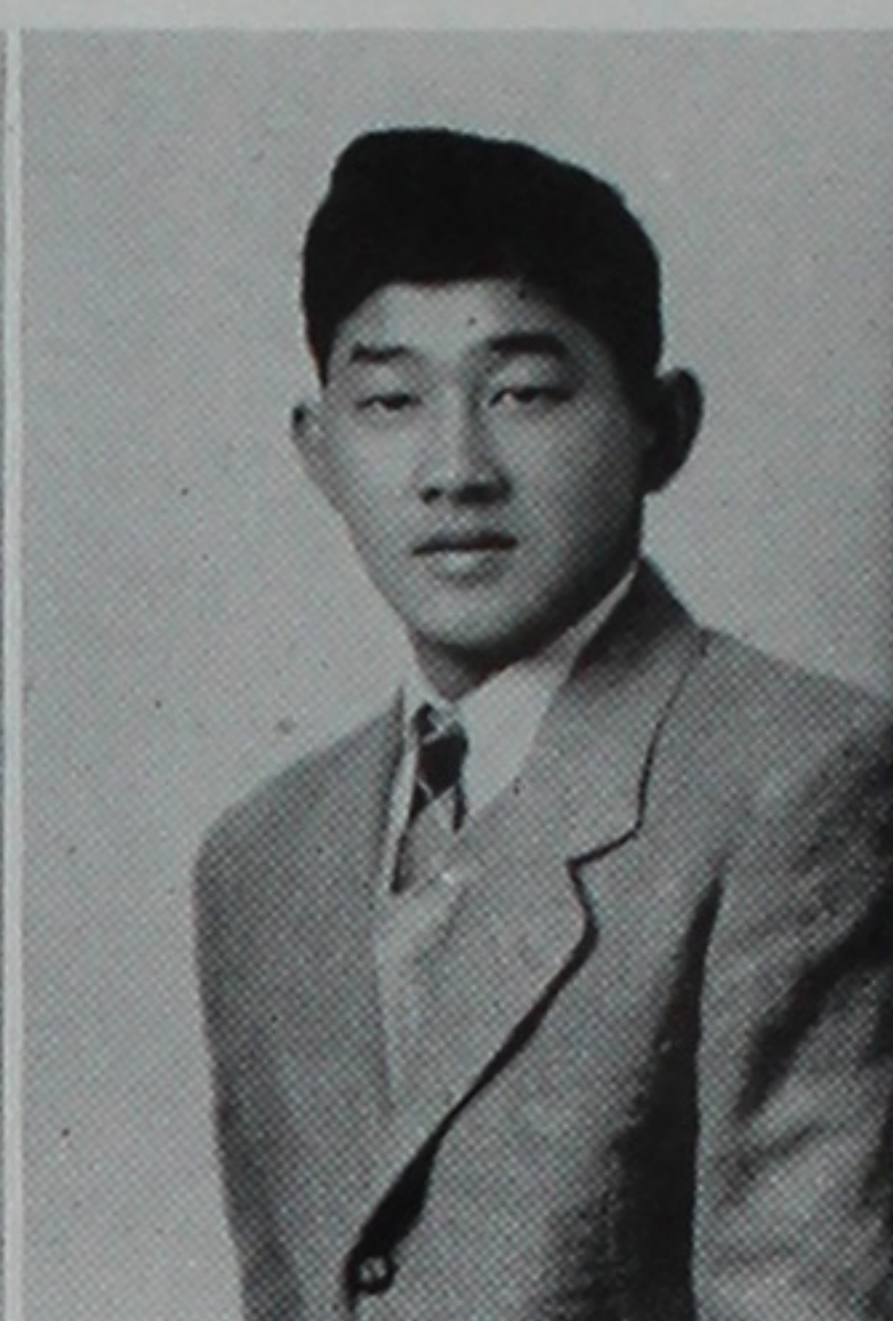
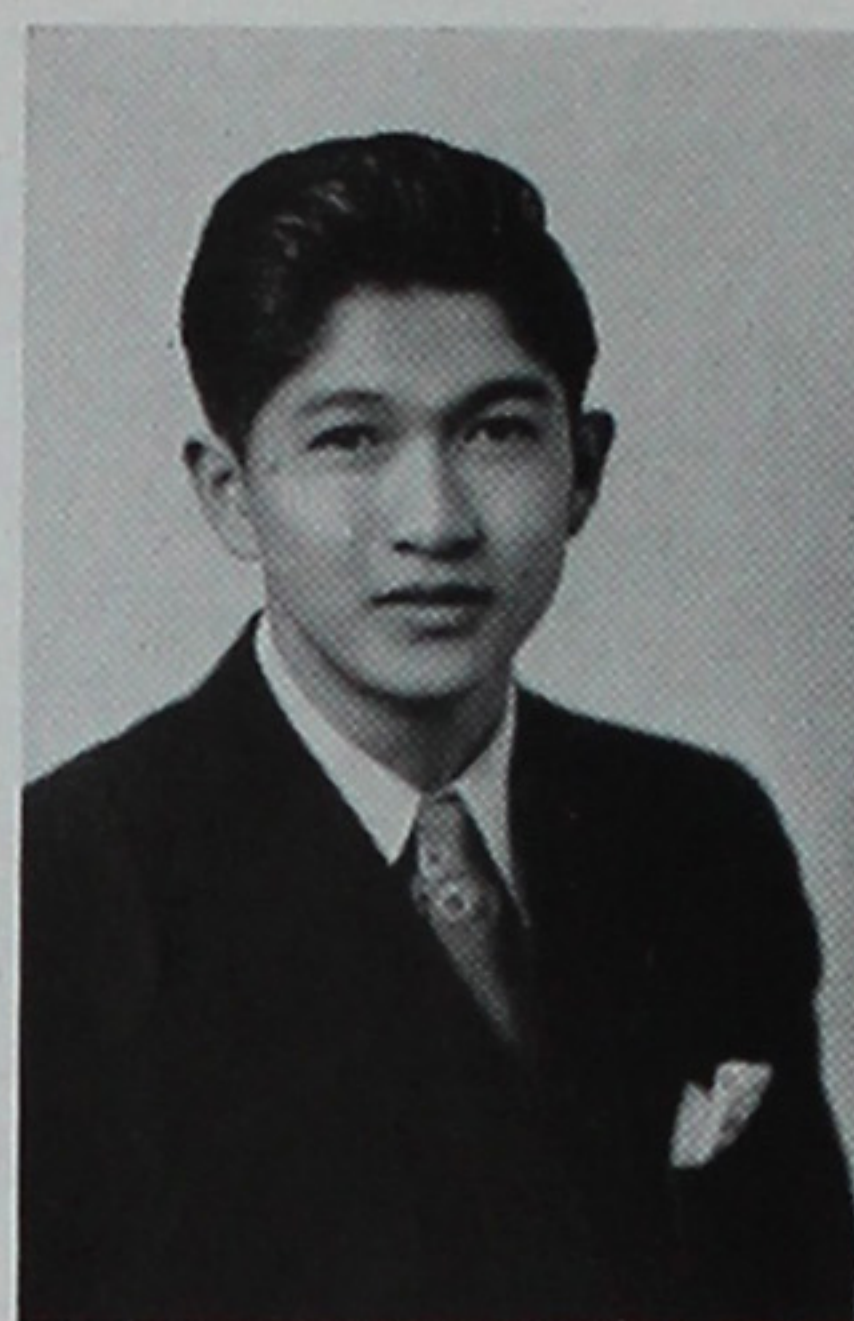

1944

ANDOW, LILLIAN

*Roosevelt High . . . Portland, Ore.
Pen Cl. Pres. '44; Hi-Lites Ed. '44*

ARASE, TETSUO

*Garfield High . . . Seattle, Wash.
Honor Soc.; Debate Cl.; Science Cl.*

ARAKAWA, MAY

*Broadway High . . . Seattle, Wash.
Sr. Girls' Cl.; Girls' Cl.*

ASAHARA, JOE

*Sumner High . . . Sumner, Wash.
Varsity Baseball; Wolverines*

ASAKAWA, BEN

*Gresham Union . . . Gresham, Ore.
Boys' Cl.*

CHIHARA, MARY

*Bainbridge High . . . Bainbridge, Wash.
G.A.A.; Sr. Girls' Cl.; Girls' Cl.*

CHIHARA, TOKUO

*Bainbridge High . . . Bainbridge, Wash.
Boys' Cl.*

DATY, ANNE

*Garfield High . . . Seattle, Wash.
Jr. Class Sec.-Treas. '44; Sr. Pin; Mardi Gras; Record
Cl.; Sr. Prom.*

DEGUCHI, YOSHIKO

*Broadway High . . . Seattle, Wash.
Sr. Girls' Cl.; Girls' Cl.*

SENIORS



DOI, KIYOMI

Broadway High . . . Seattle, Wash.
Sr. Girls' Cl.; Girls' Cl.

EBIHARA, GRACE

Lincoln High . . . Portland, Ore.
Science Cl.; Sr. Girls' Cl.; Girls' Cl.

EHAMA, GEORGE

Roosevelt High . . . Portland, Ore.
Boys' Cl.

ENDO, AKIKO

Milwaukie Union . . . Milwaukie, Ore.
Sr. Girls' Cl.; Girls' Cl.

ENKOJI, TAKASHI

Benson Polytechnic . . . Portland, Ore.
Sr. Class Sec.-Treas. '44; Science Cl.; Sr. Pin; Jr. Council Rep.; Mardi Gras; May Day Madcap

FUJII, HEIDI

Broadway High . . . Seattle, Wash.
Boys' Cl. Pres.; Hi-Y Historian; Wolverines; Memoirs Art Ed. '44

1944

FUJII, SAKAE

Bainbridge High . . . Bainbridge, Wash.
Sr. Girls' Cl.; Girls' Cl.

FUJIMOTO, EDDIE

Broadway High . . . Seattle, Wash.
Boys' Cl.

FUJIMOTO, ROY

Broadway High . . . Seattle, Wash.
Art. Cl.; Boys' Cl.

FUJITA, SUMI

Milwaukie Union . . . Milwaukie, Ore.
Spanish Cl.; Sr. Girls Cl.; Girls' Cl.

FUKUI, LUCY

Stadium High . . . Tacoma, Wash.
Sr. Council Rep.; Jr. Council Rep.; Sr. Pin

HAGA, NAOKO

Broadway High . . . Seattle, Wash.
Chr. Jr.-Sr. Mixer; Jr. Class Bus. Mgr.; Yell Leader; Mardi Gras

HAMADA, MARY

Auburn High . . . Auburn, Wash.
Record Cl.; Sr. Girls' Cl.; Girls' Cl.

HAMADA, MASARU

Broadway High . . . Seattle, Wash.
Boys' Cl.

HARA, RODERICK

Franklin High . . . Seattle, Wash.
Wolverines; Boys' Cl.



SENIORS

HATA, WILLIAM

*Garfield High . . . Seattle, Wash.
Boys' Cl.*

HAYASAKA, YOSHIRO

*Franklin High . . . Seattle, Wash.
Boys' Cl.*

HAYASHI, EDWARD

*Lincoln High . . . Tacoma, Wash.
Boys' Cl.*

HAYASHI, NOBUKO

*Broadway High . . . Seattle, Wash.
Showboat; Senior Girls' Cl.; Girls' Cl.*

HAYASHI, TAEKO

*Lincoln High . . . Seattle, Wash.
G.A.A.; Sr. Girls' Cl.; Girls' Cl.*

HINATSU, VICTOR

*Gresham Union . . . Gresham, Ore.
Boys' Cl.*

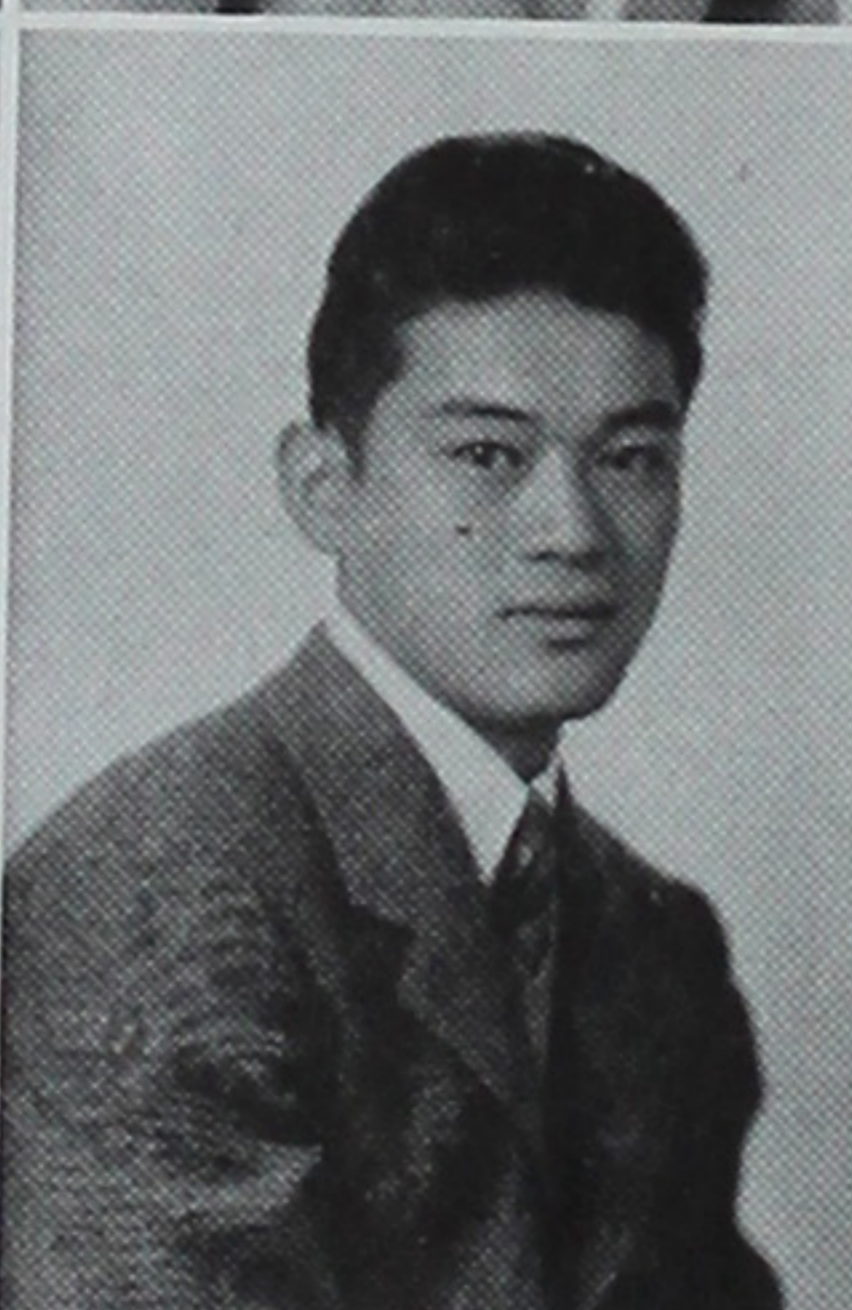
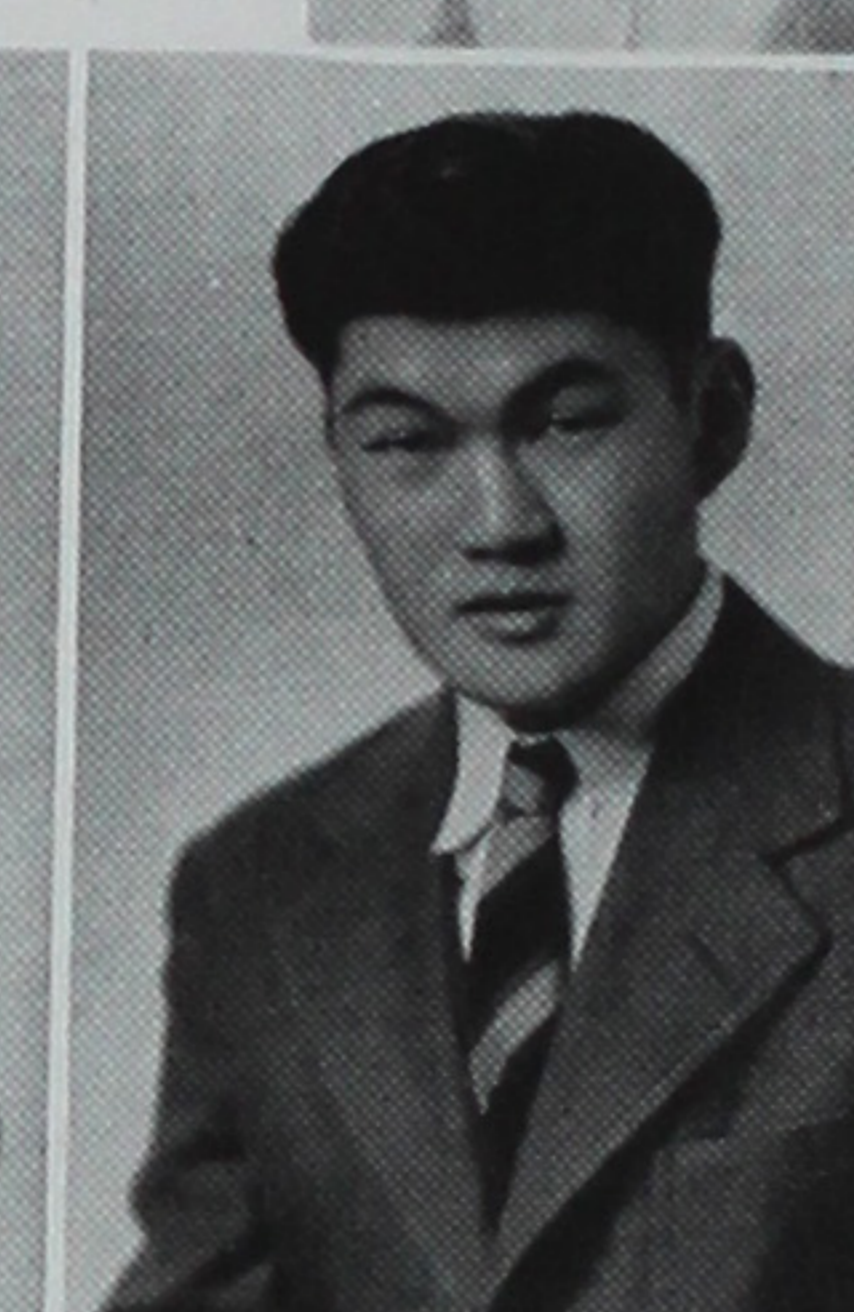
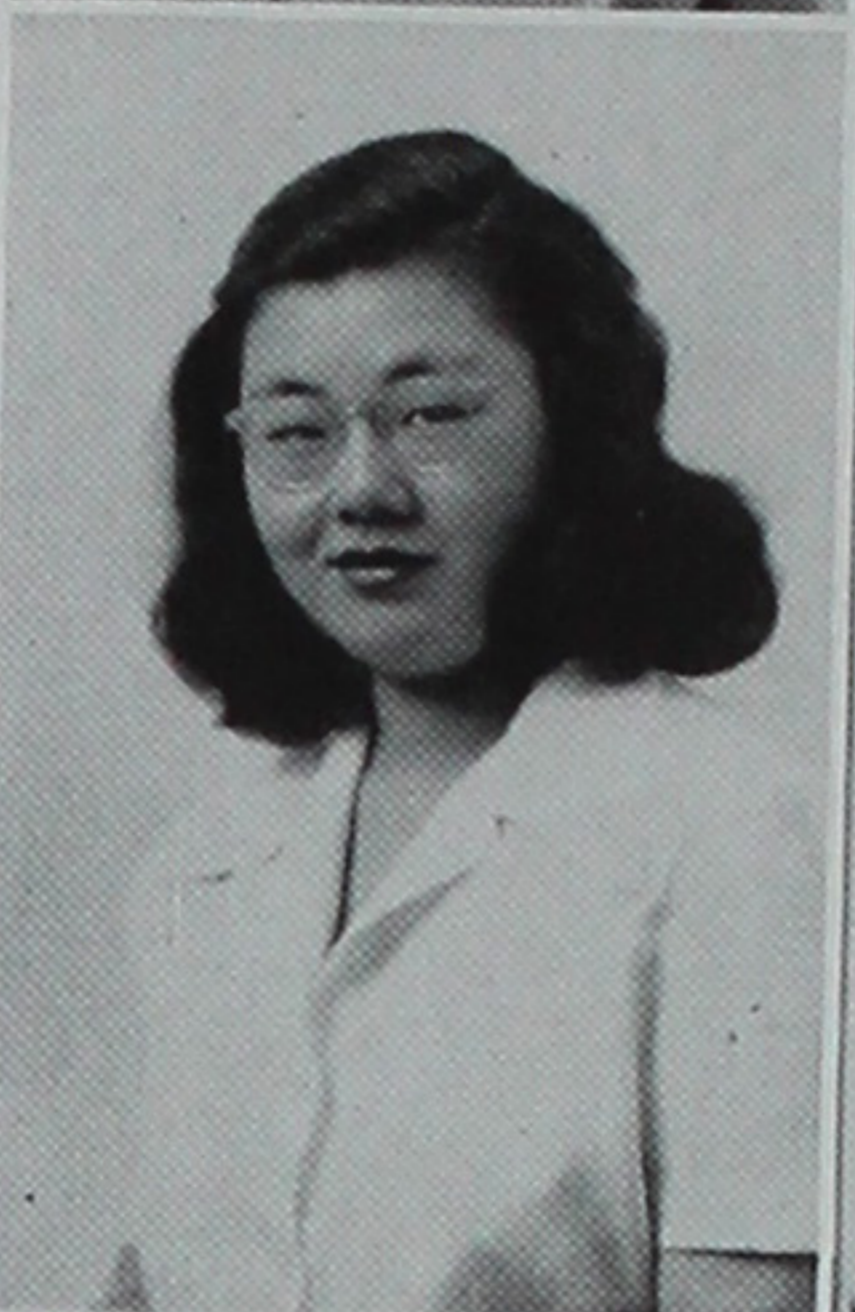
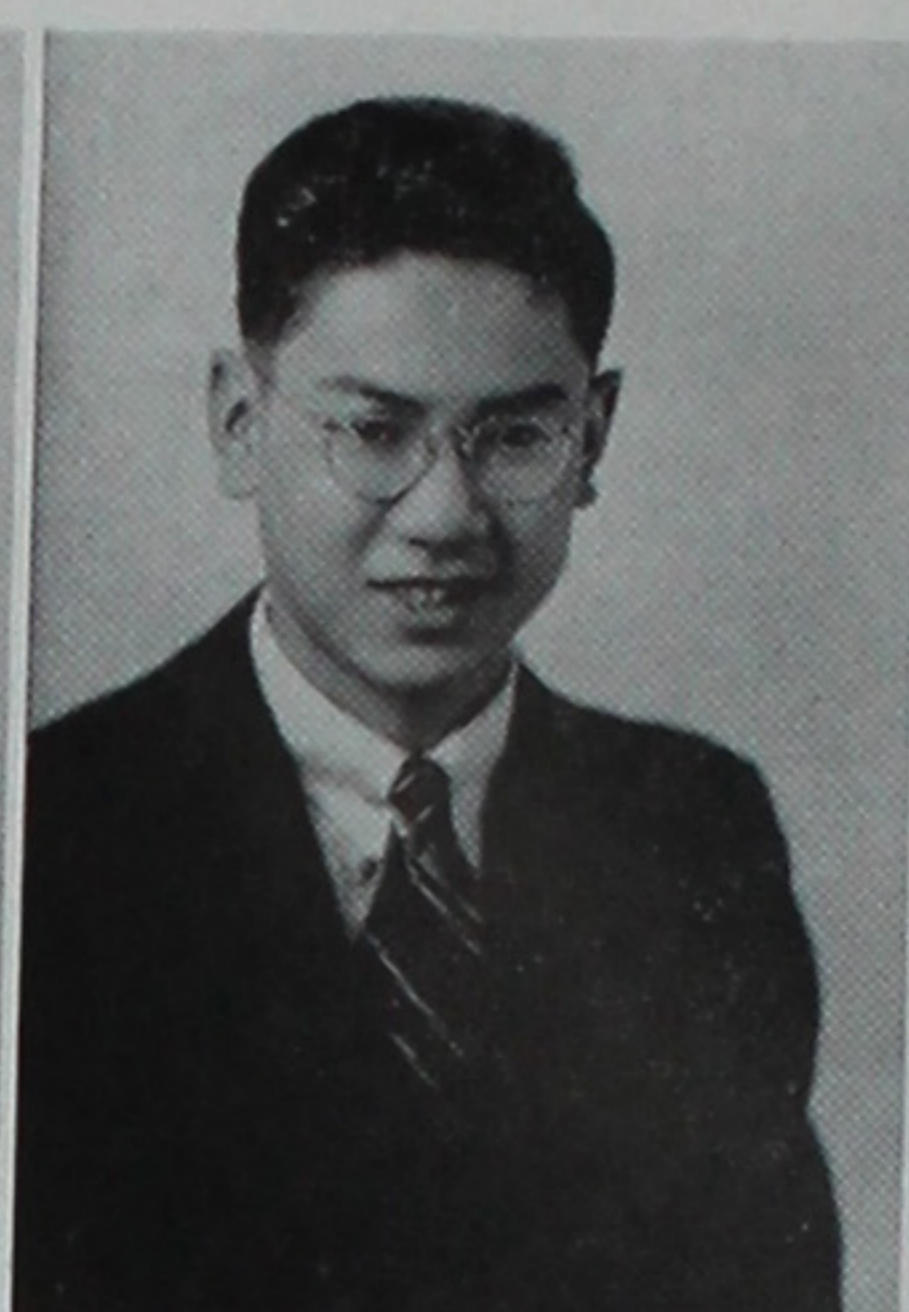

1944

HIRAI, KAZUKO

*Broadway High . . . Seattle, Wash.
Sr. Girls' Cl.; Girls' Cl.*

HIRANAKA, ROBERT

*Kent High . . . Kent, Wash.
Boys' Cl.*

HIRANO, YUTAKA

*Roosevelt High . . . Seattle, Wash.
Memoirs Sports Ed. '44; Hi-Lites Staff; Sr. Pin*

HIRATA, PEARL

*Vancouver High . . . Vancouver, Wash.
Sr. Girls' Cl.; Girls' Cl. Advisory Board*

HISATA, TOM

*Olympia High . . . Olympia, Wash.
Boys' Cl.*

HORI, AIKO

*Broadway High . . . Seattle, Wash.
Comm. Cl.; Sr. Girls' Cl.; Girls' Cl.*

HORI, YOSHIKO

*Broadway High . . . Seattle, Wash.
Sr. Girls' Cl.; Girls' Cl.*

IDA, MIDORI

*Broadway High . . . Seattle, Wash.
Sr. Girls' Cl.; Girls' Cl.*

IIDA, ROSE

*Shumway Jr. High . . . Vancouver, Wash.
Comm. Cl.; G. A. A.; Sr. Girls' Cl.*

SENIORS

IIDA, TED

Shumway Jr. High . . . Vancouver, Wash.
Boys' Cl.

IKEDA, JUNICHI

Broadway High . . . Seattle, Wash.
Wolverines; Hi-Y; Varsity Baseball; Record Cl.
Pres.

IMAI, SHIRO

Hood River High . . . Hood River, Ore.
Varsity Track; Sr. Assembly; Sr. Banquet

INUZUKA, KAZUKO

Benjamin Franklin High . . . Portland, Ore.
Sr. Girls' Cl.; Girls' Cl.

ISEFUKU, TAKEO

Broadway High . . . Seattle, Wash.
Chess Cl.; Boys' Cl.

ISHIBASHI, AYAKO

Broadway High . . . Seattle, Wash.
Comm. Cl.; Sr. Girls' Cl.; Girls' Cl.

1944

ISHIDA, RUTH

Broadway High . . . Seattle, Wash.
Mardi Gras; May Day Madcap; Sr. Banquet;
Record Cl.

ISHIHARA, FRANCES

Broadway High . . . Seattle, Wash.
A.S.H. Historian, '43; Sr. Girls' Cl. Pres.; Chr.
Showboat; Exchange Assembly; Sr. Assembly; Chr.
Sr. Banquet

IWAKIRI, CHIYOKO

Fife High . . . Fife, Wash.
Showboat; Sr. Girls' Cl.; Girls' Cl.

IWASAKI, TOSHI

Franklin High . . . Seattle, Wash.
Chr. Showboat; Sr. Girls' Cl.; Girls' Cl.

JITODAI, KINUYE

Garfield High . . . Seattle, Wash.
Jr. Class Historian '43; Sr. Pin Chr.; Mardi Gras;
Memoirs School Life Ed. '44; May Day Madcap

KADOYAMA, MITSURU

Broadway High . . . Seattle, Wash.
Science Cl. Sgt.-at-Arms; Boys' Cl.

KAJIMURA, SABURO

Fife High . . . Fife, Wash.
Boys' Cl.

KAKIUCHI, YURIKO

Lincoln Union . . . Lincoln, Calif.
Comm. Cl.; Sr. Girls' Cl.; Girls' Cl.

KAMIMAE, TOMIHARU

Sumner High . . . Sumner, Wash.
Ag. Cl.; Boys' Cl.



SENIORS

KANEKO, HARRY

Salem High . . . Salem, Ore.
Wolverines; A.S.H. Rep.; Varsity Track

KANNO, JEANIE

Roosevelt High . . . Seattle, Wash.
Memoirs Faculty Ed. '44; Girls' Cl. Cab.; Record Cl.

KANNO, JOHN

Roosevelt High . . . Seattle, Wash.
Memoirs Honors Ed. '44; Jr. Class Pres. '44; Hi-Y; Record Cl. Sgt.-at-Arms; Mardi Gras; May Day Madcap; Sr. Banquet

KANZAKI, HITOSHI

Broadway High . . . Seattle, Wash.
Wolverines; Hi-Lites Ed. '43-'44; Varsity Baseball; Memoirs Sports Ed. '44

KATO, SHUZO

Broadway High . . . Seattle, Wash.
Sr. Class Pres. '44; A.S.H. Rep.; Hi-Y; Sr. Pin Science Cl.; May Day Madcap; Sr. Class Ideal

KATSUYAMA, TOM

Garfield High . . . Seattle, Wash.
Boys' Cl.

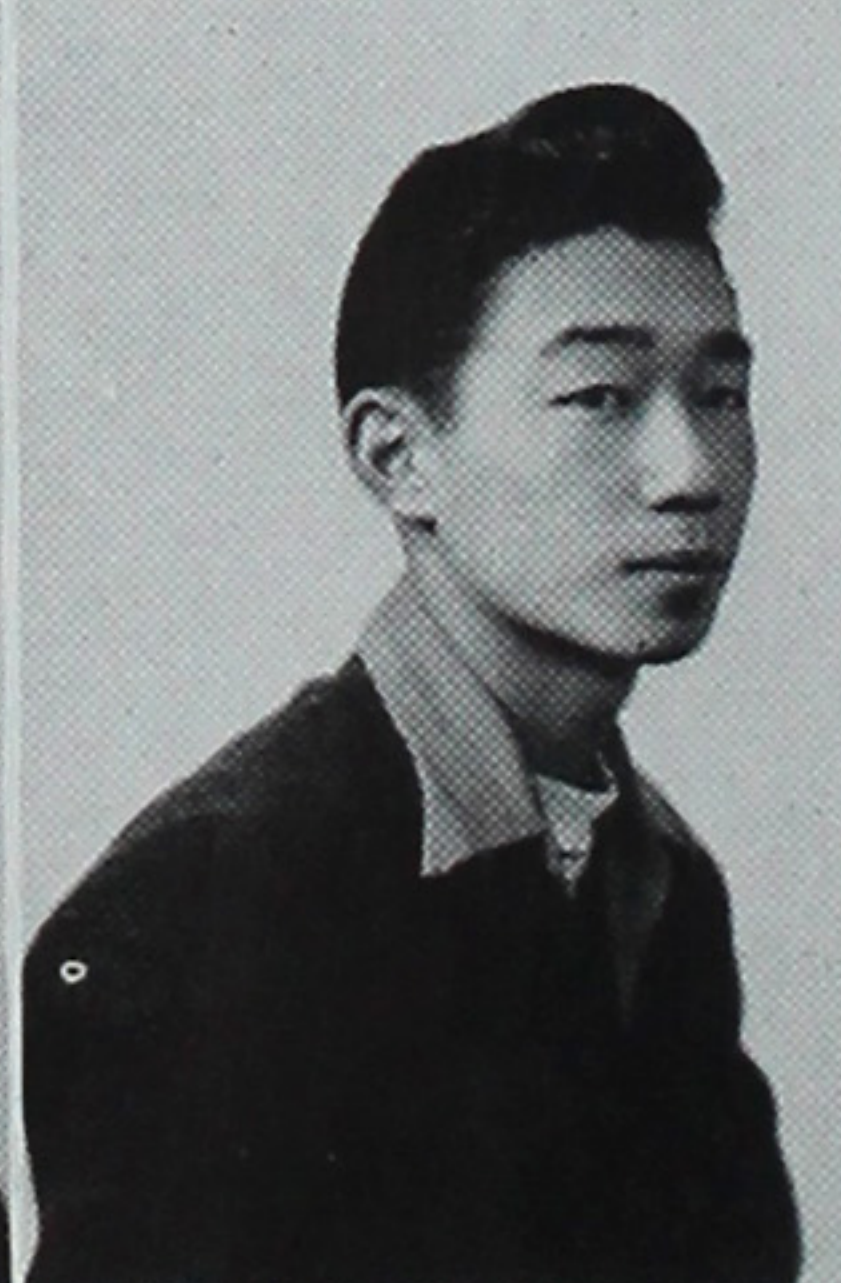
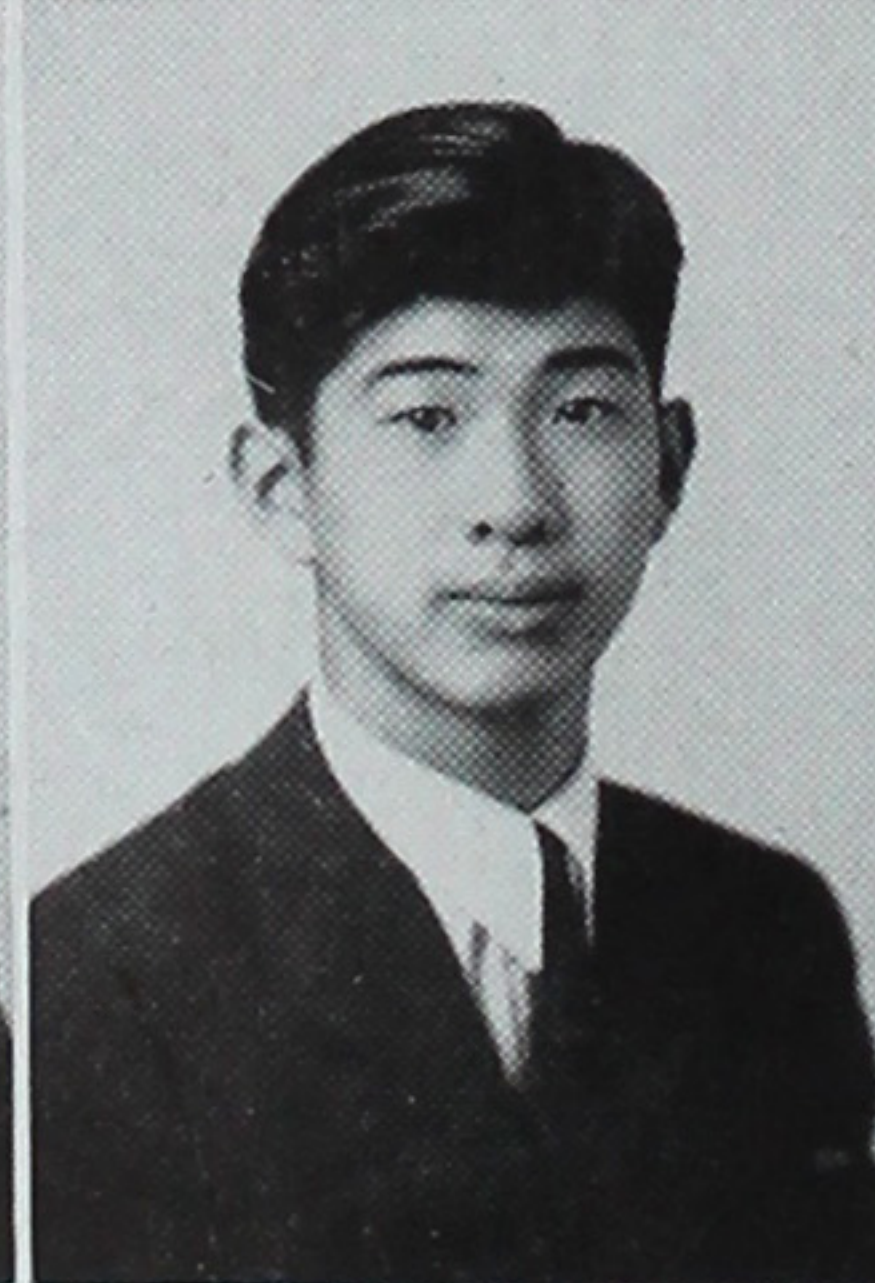
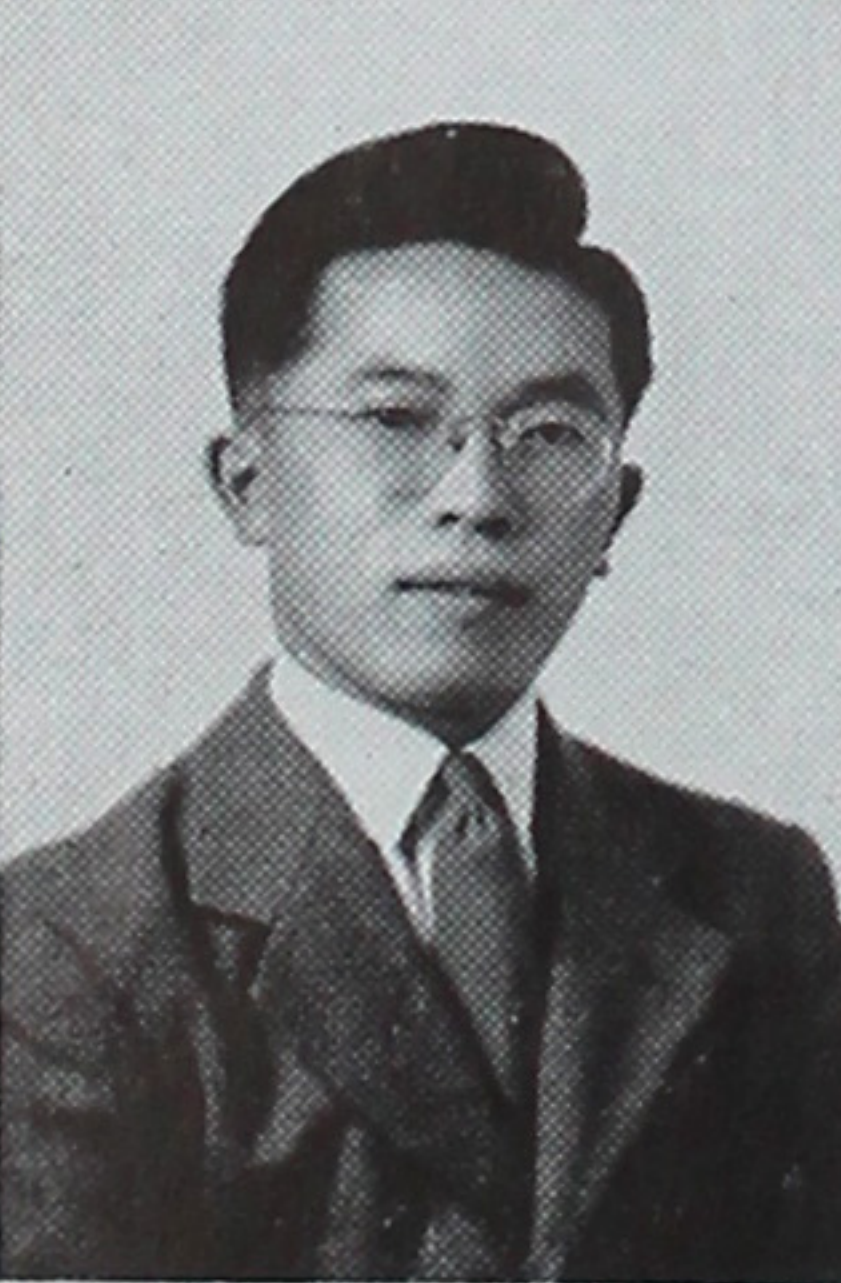
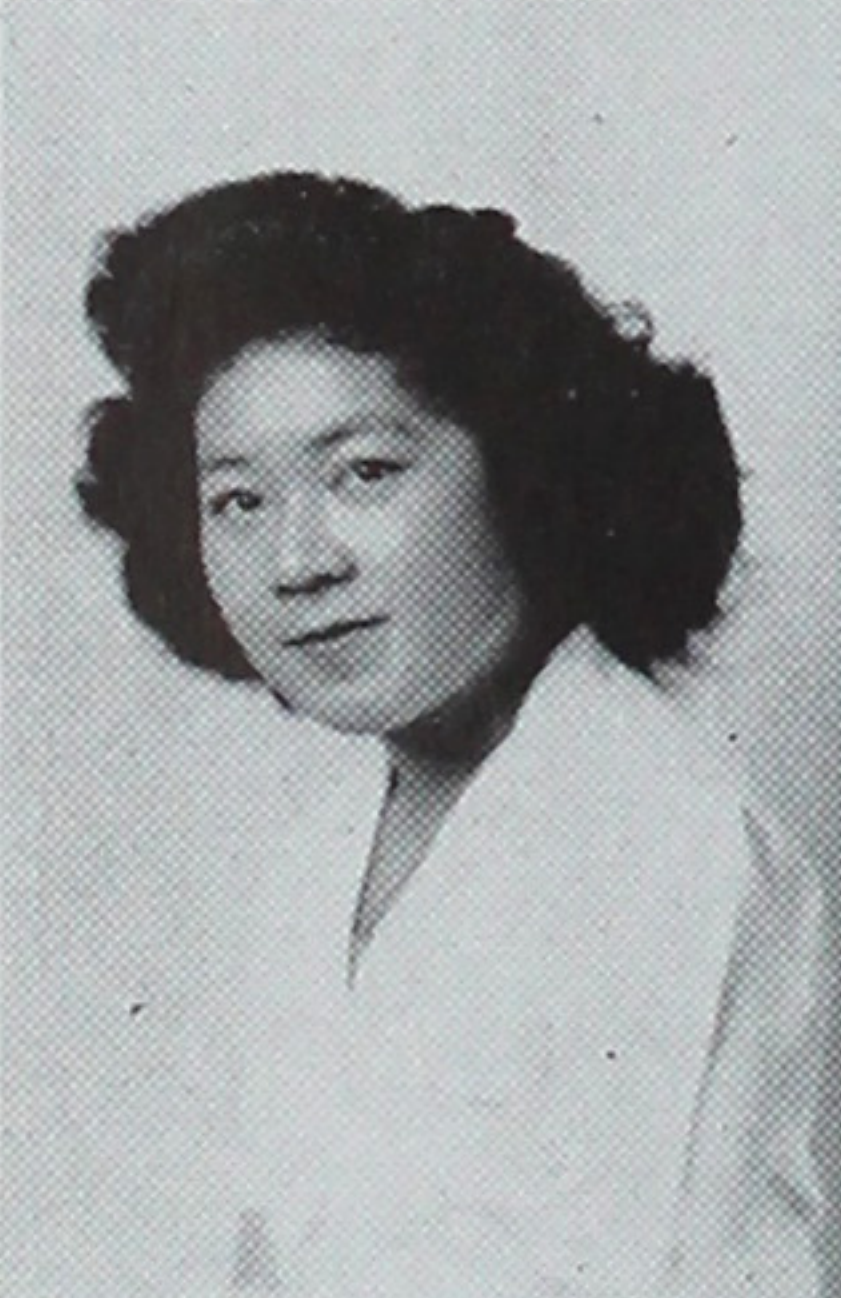
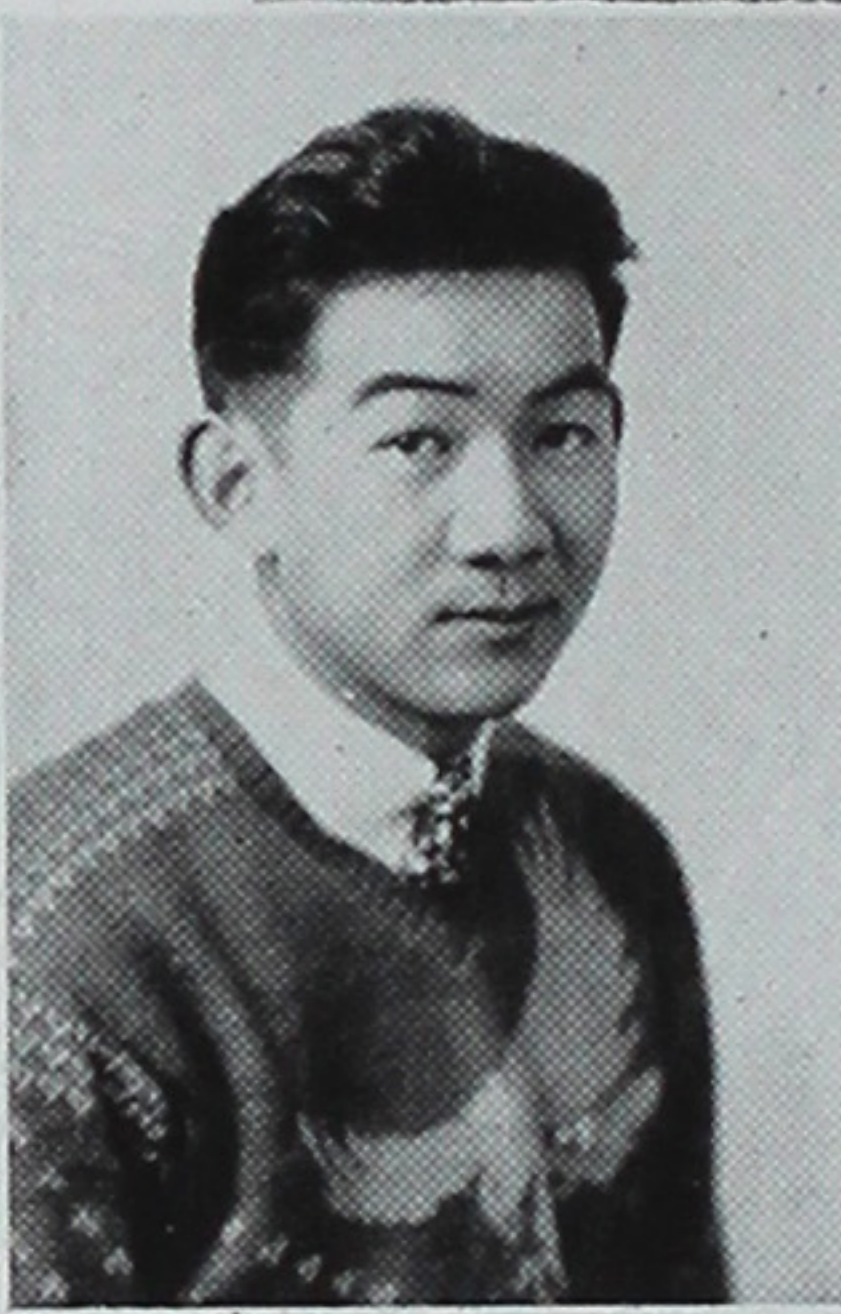
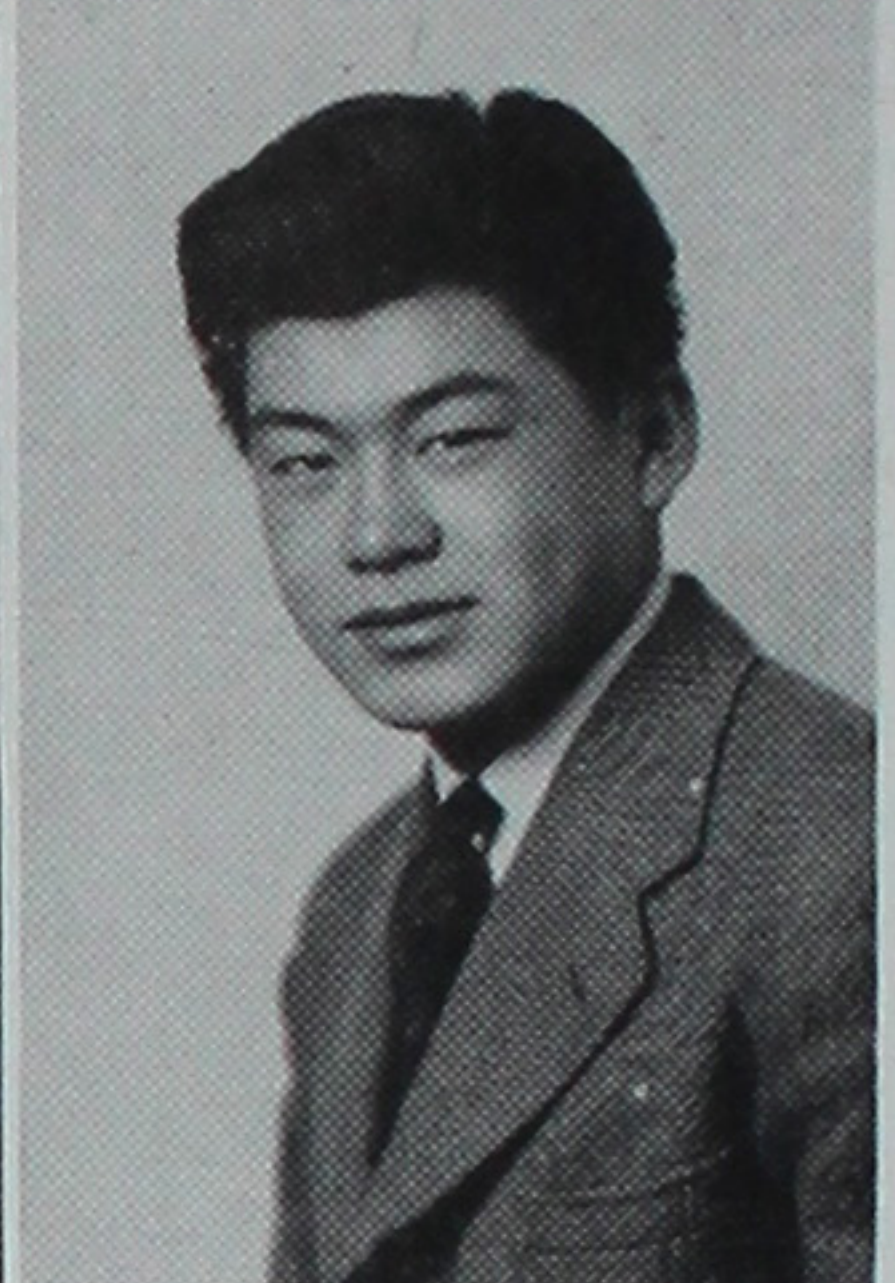
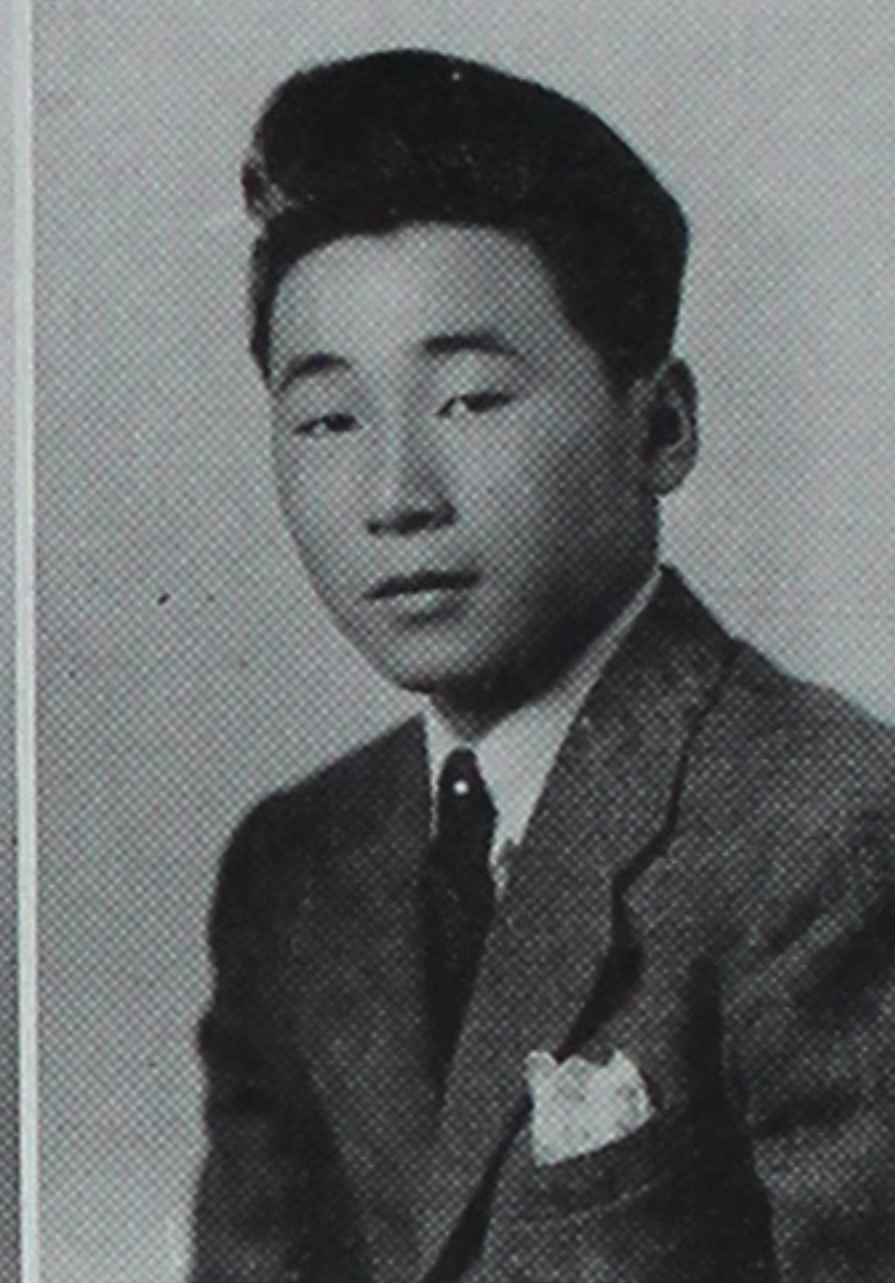
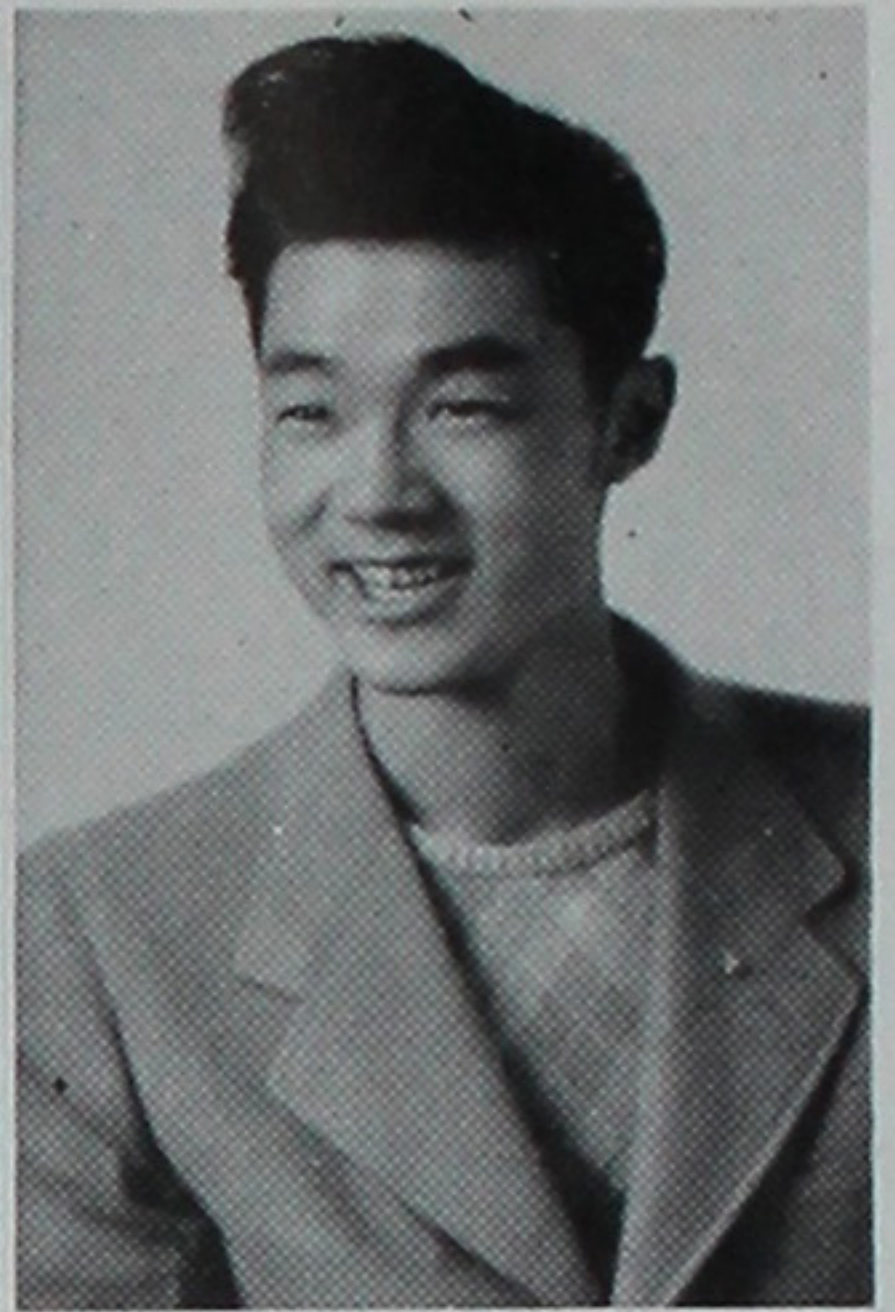
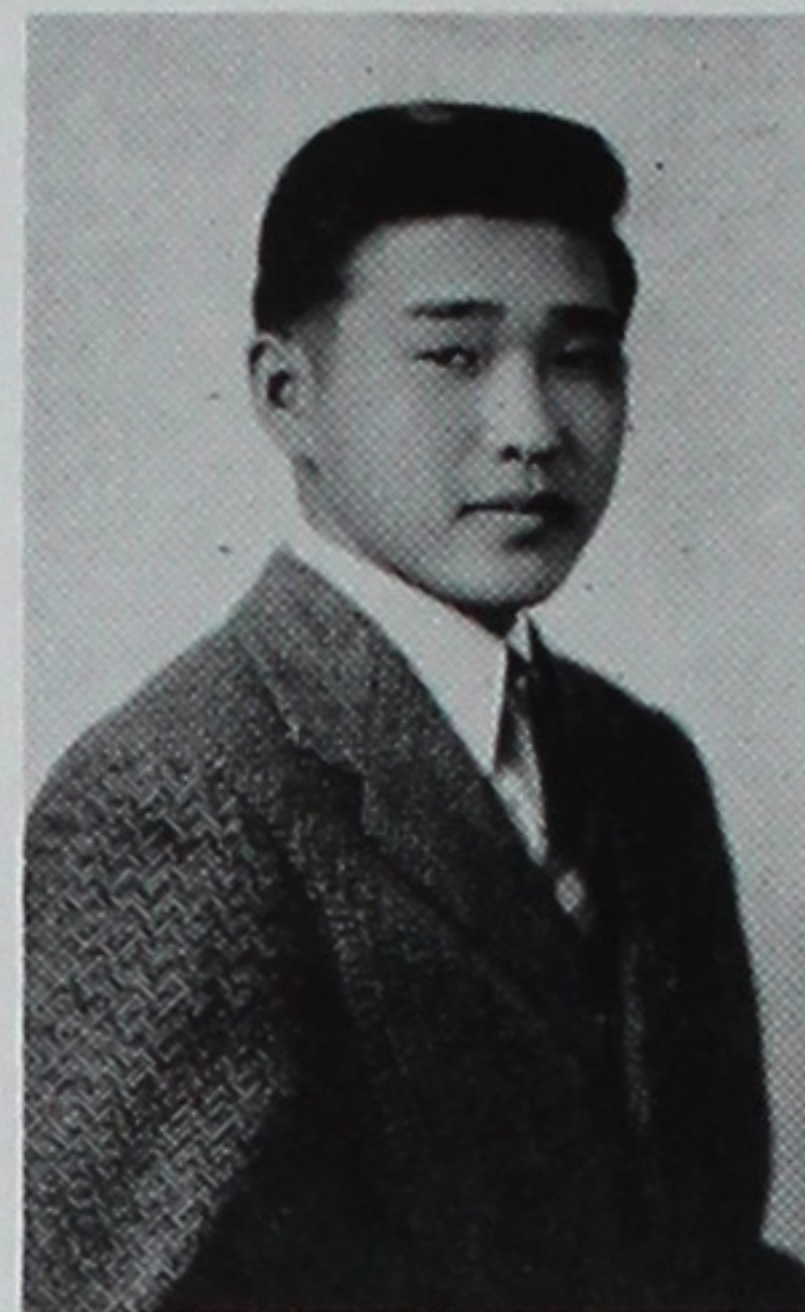

1944

KAWABATA, HIMEKO

Fife High . . . Fife, Wash.
G.A.A.; Comm. Cl.; Sr. Girls' Cl.

KAWAHARA, FRANK

Washington High . . . Portland, Ore.
Hi-Y; A.S.H. Rep.; Debate Cl.; Thespians; Mardi Gras; May Day Madcap; Varsity Track

KAWAMOTO, GEORGE

Ridgefield High . . . Ridgefield, Wash.
Jr. Class Rep.; Sr. Banquet; Boys' Cl.

KAWAMOTO, JANE

Ridgefield High . . . Ridgefield, Wash.
Sr. Class Hist. '44; Sr. Pin; Sr. Assembly; Sr. Banquet; Jr. Class Rep.

KAWASAKI, MAKI

Fife High . . . Fife, Wash.
G.A.A.; Record Cl.; Sr. Girls' Cl.

KAWASAKI, SUE

Washington High . . . Portland, Ore.
A.S.H. Cor. Sec. '44; Soph. Class Historian '43; May Day Princess '43; Mardi Gras; Thespians; Chr. Sr. Prom

KAWATA, YOSH

Commerce High . . . Portland, Ore.
Wolverines; Hi-Y Sec.; Sr. Pin; Sr. Council Rep.; Mardi Gras; Thespians; Jr. Council Rep.

KAWATO, TARO

Eatonville High . . . Eatonville, Wash.
May Day Madcap; Boys' Cl.

KIKOSHIMA, RAY

Cleveland High . . . Seattle, Wash.
Boys' Cl.

SENIORS

KIKUCHI, MIYE

Garfield High . . . Seattle, Wash.
Comm. Cl.; Record Cl.; A.S.H. Rep.

KIMURA, JOE

Garfield High . . . Seattle, Wash.
Memoirs Class Ed. '44; A.S.H. Rep.; Science Cl

KIMURA, UTAKO

C.K. McClatchy Senior High . . . Sacramento, Calif.
G.A.A.; Comm. Cl.; Red Cross Rep.; Sr. Council Rep.

KITAYAMA, YOSHIKO

Bainbridge High . . . Bainbridge, Wash.
Sr. Council Rep.; G.A.A. Pres.; Chr. G.I. Jive; Sr. Pin; May Day Madcap

KINOSHITA, MARY

Gresham Union . . . Gresham, Ore.
Science Cl.; Sr. Girls' Cl.

KITAJIMA, MASAKO

Bothell High . . . Bothell, Wash.
Sr. Girls' Cl.; Girls' Cl.

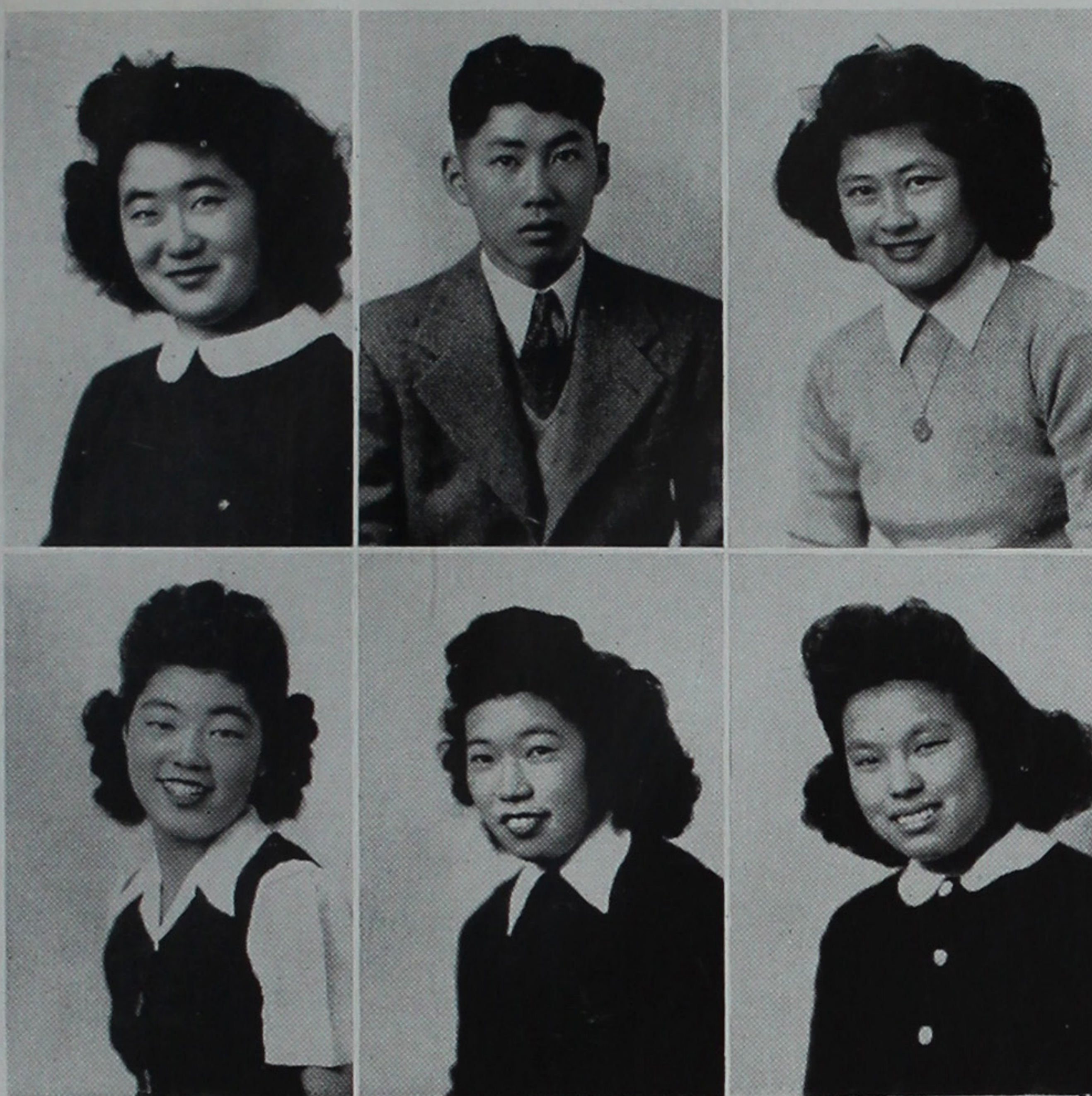

1944

KITAMURA, MOTO

Garfield High School . . . Seattle, Wash.
Sr. Girls' Cl.; Girls' Cl.

KIYOMURA, JEAN

Girls' Polytechnic . . . Portland, Ore.
Sr. Girls' Cl.; Girls' Cl.

KIYONO, MARY

Onalaska High . . . Onalaska, Wash.
Thespians; Home Ec. Cl.

KOGITA, SALLY

Franklin High . . . Seattle, Wash.
Comm. Cl.; Sr. Girls' Cl.; Girls' Cl.

KOMORITA, SHOZO

Broadway High . . . Seattle, Wash.
Wolverines; Chess Cl. Pres.; Debate Cl. Sgt.-at-Arms; Jr. Council Rep.

KONO, CHIYEKO

Roseville High . . . Roseville, Calif.
Sr. Girls' Cl.; Girls' Cl.

KOSAI, MARY

Auburn High . . . Auburn, Wash.
Home Ec. Cl.; Sr.; Girls' Cl.; Girls' Cl.

KOUCHI, ROY

Bailey Gatzert . . . Seattle, Wash.
Art Cl.; Boys' Cl.

KOURA, TONY

Bainbridge High . . . Bainbridge, Wash.
Memoirs Sr. Ed.; Mardi Gras; Thespians Vice-Pres.



SENIORS

KOZU, SHIGERU

Broadway High . . . Seattle, Wash.
Boys' Cl.

KUKI, TOSHIKO

Stadium High . . . Tacoma, Wash.
Honor Soc.; Science Cl.; Art Cl.; Speakers' Bureau
(Tule)

KUMATA, KIKUE

Garfield High . . . Seattle, Wash.
Honor Soc. Sec.; Sr. Council Rep.; G.A.A.; Science
Cl.; Debate Cl.

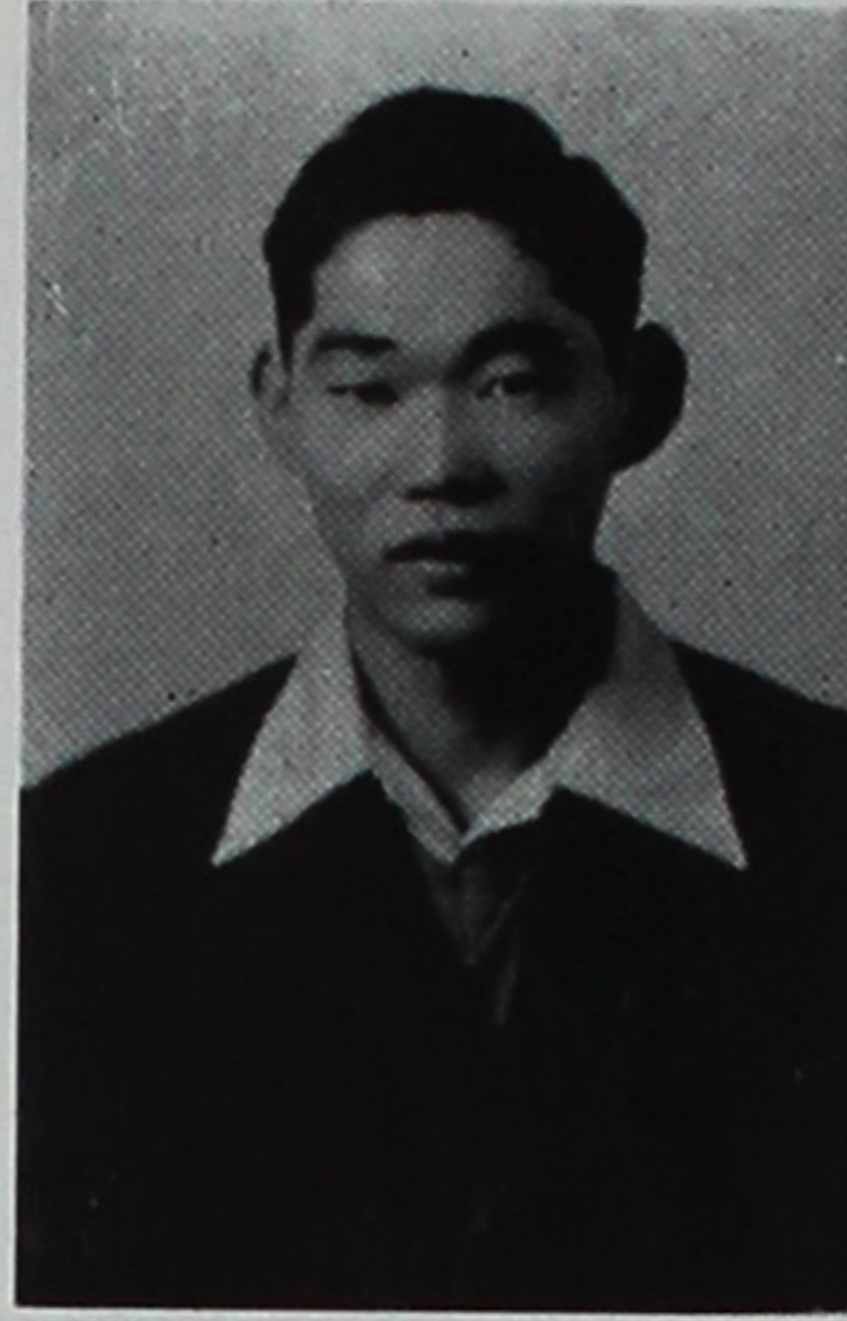

KUNITSUGU, TOMIE

Broadway High . . . Seattle, Wash.
Home Ec. Cl.; Sr. Girls' Cl.; Girls' Cl.

KURAMOTO, MIYO

Garfield High . . . Seattle, Wash.
Sr. Council Rep.; Home Ec. Cl.; Sr. Pin

KURIMURA, BARBARA

Garfield High . . . Seattle, Wash.
Jr. Class Vice-Pres. '44; Comm. Cl. Pres.; Mardi
Gras; Mardi Gras Princess; Sr. Banquet; Chr.
Springtime Scamper

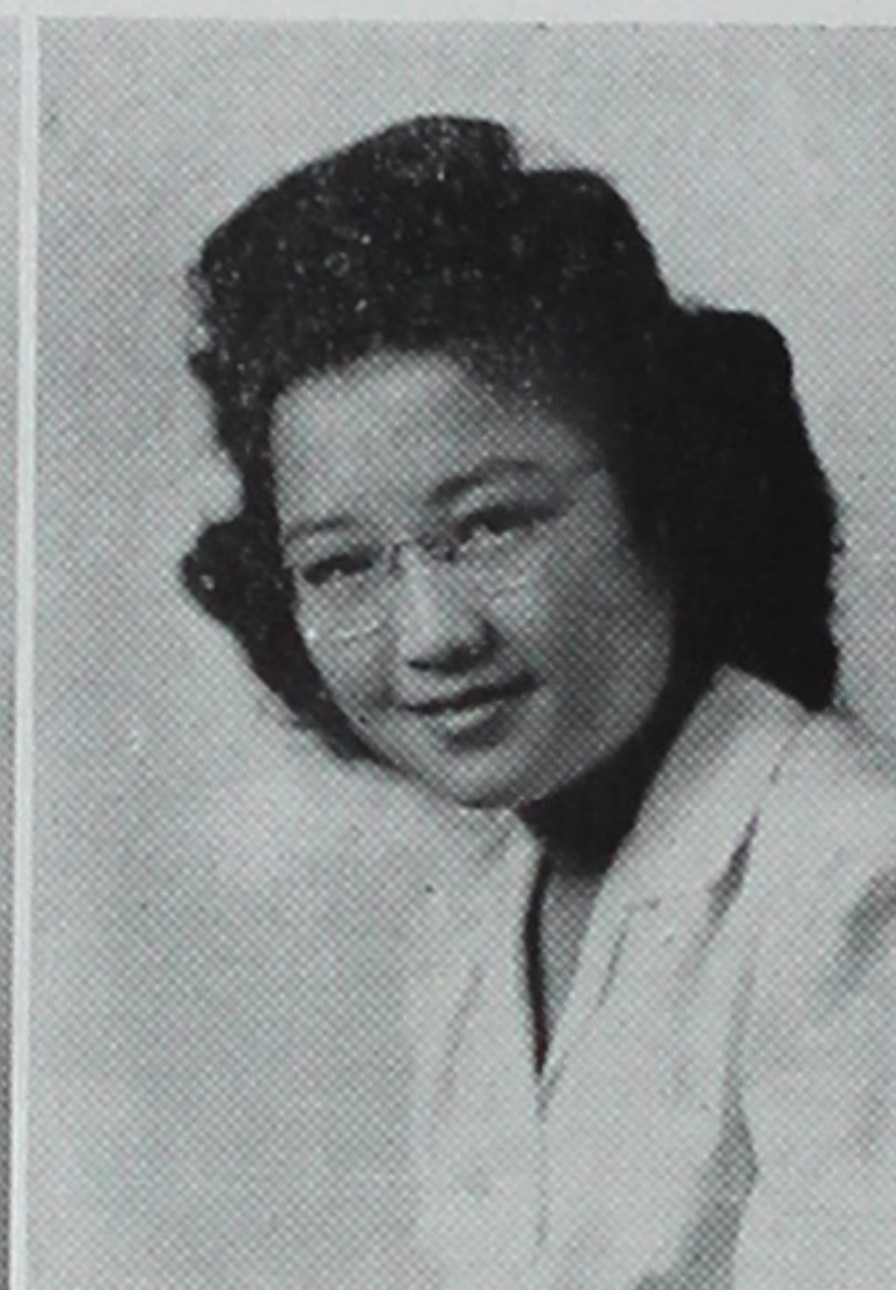

1944

KUWATA, SUZIE

St. Petersburg High . . . St. Petersburg, Alaska
Sr. Girls' Cl.; Girls' Cl.

MARUHASHI, CHIEKO

Broadway High . . . Seattle, Wash.
Comm. Cl.; Sr. Girls' Cl.; Girls' Cl.

MASUDA, HARUE

Sumner High . . . Sumner, Wash.
String Ensemble; Mixed Chorus; Sr. Girls' Cl.

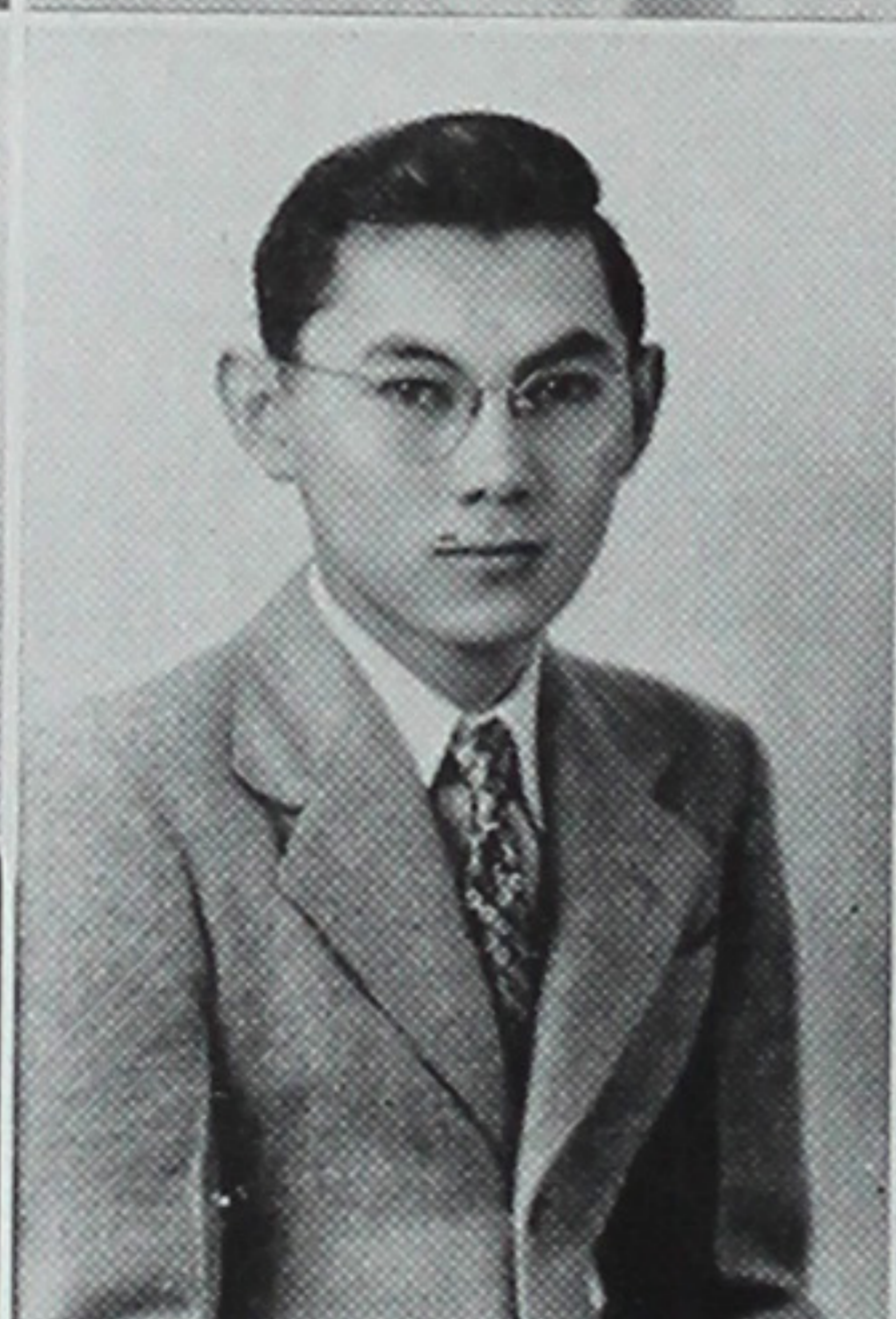
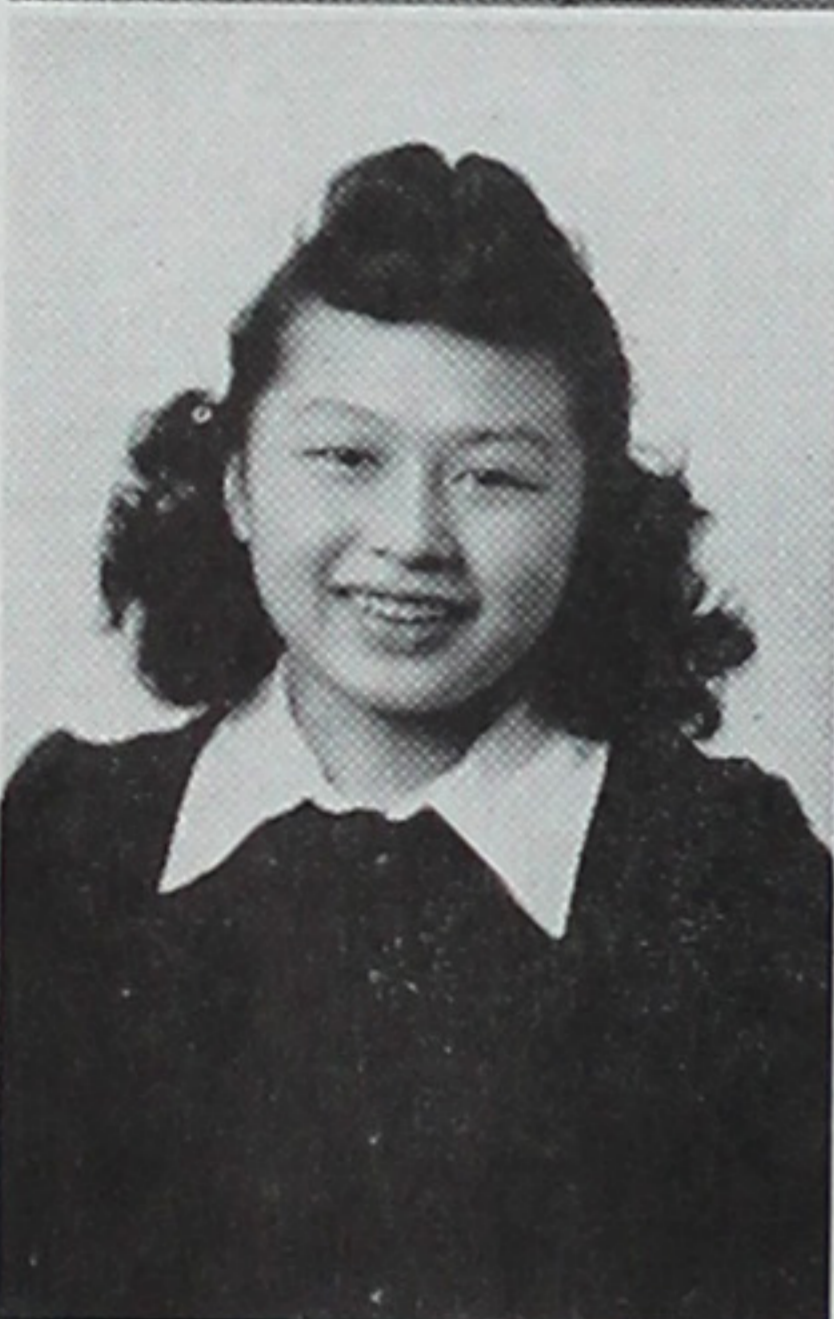

MASUNAGA, FUMIYE

Bellevue High . . . Bellevue, Wash
Student Forum; Home Ec. Cl. Treas.; A.S.H. Rep.

MATSUBARA, GEORGE

Isleton High . . . Isleton, Calif.
Boys' Cl.

MATSUDA, KATHERINE

Ballard High . . . Seattle, Wash.
Jr. Class Sec. '43; A.S.H. Rec. Sec. '44; Thespian
Cl. Sec.; May Day Queen; Sr. Class Ideal; Memoirs
Sr. Ed. '44; Sr. Girls' Cl. Sec.; Mardi Gras; May
Day Madcap, Sr. Banquet

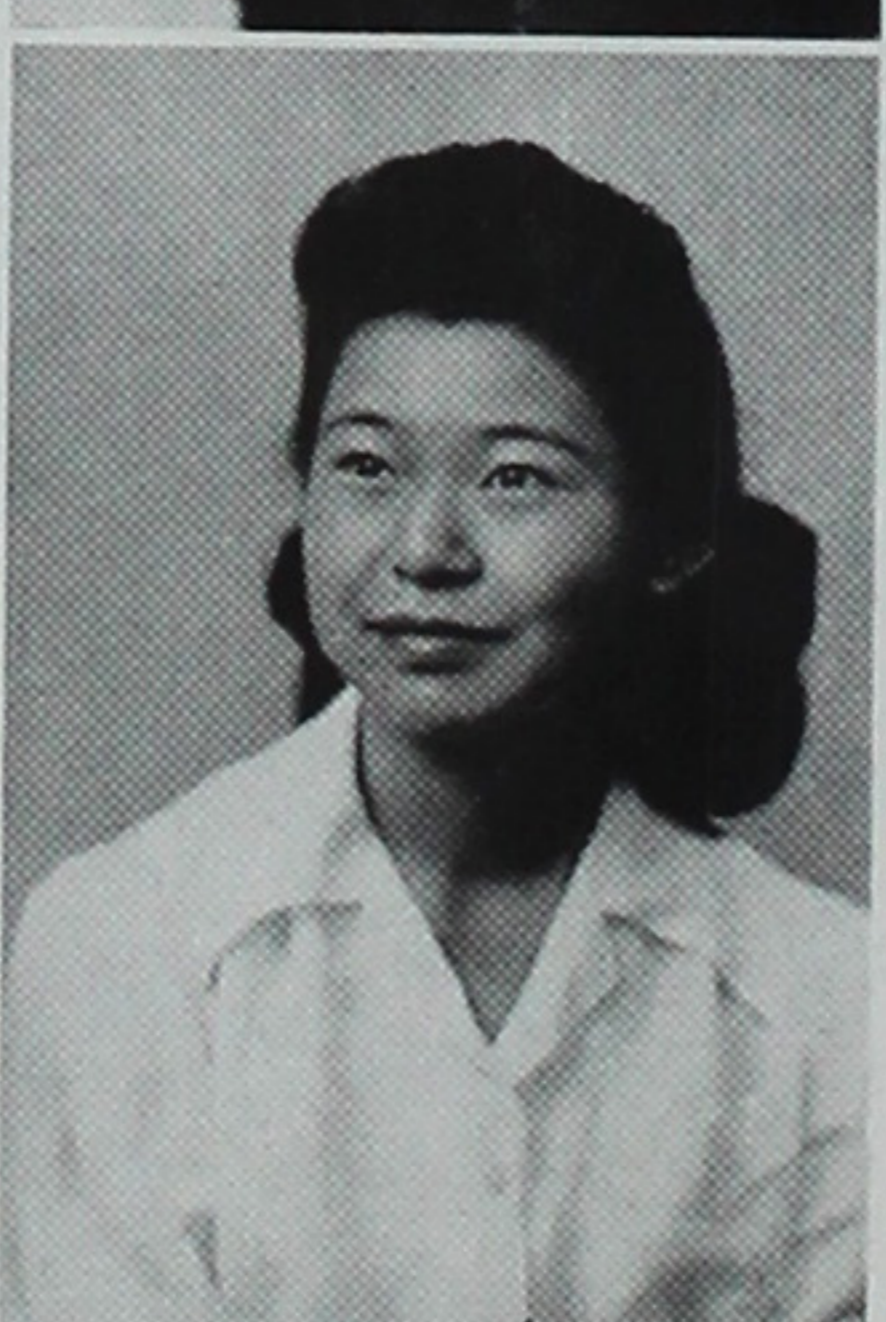
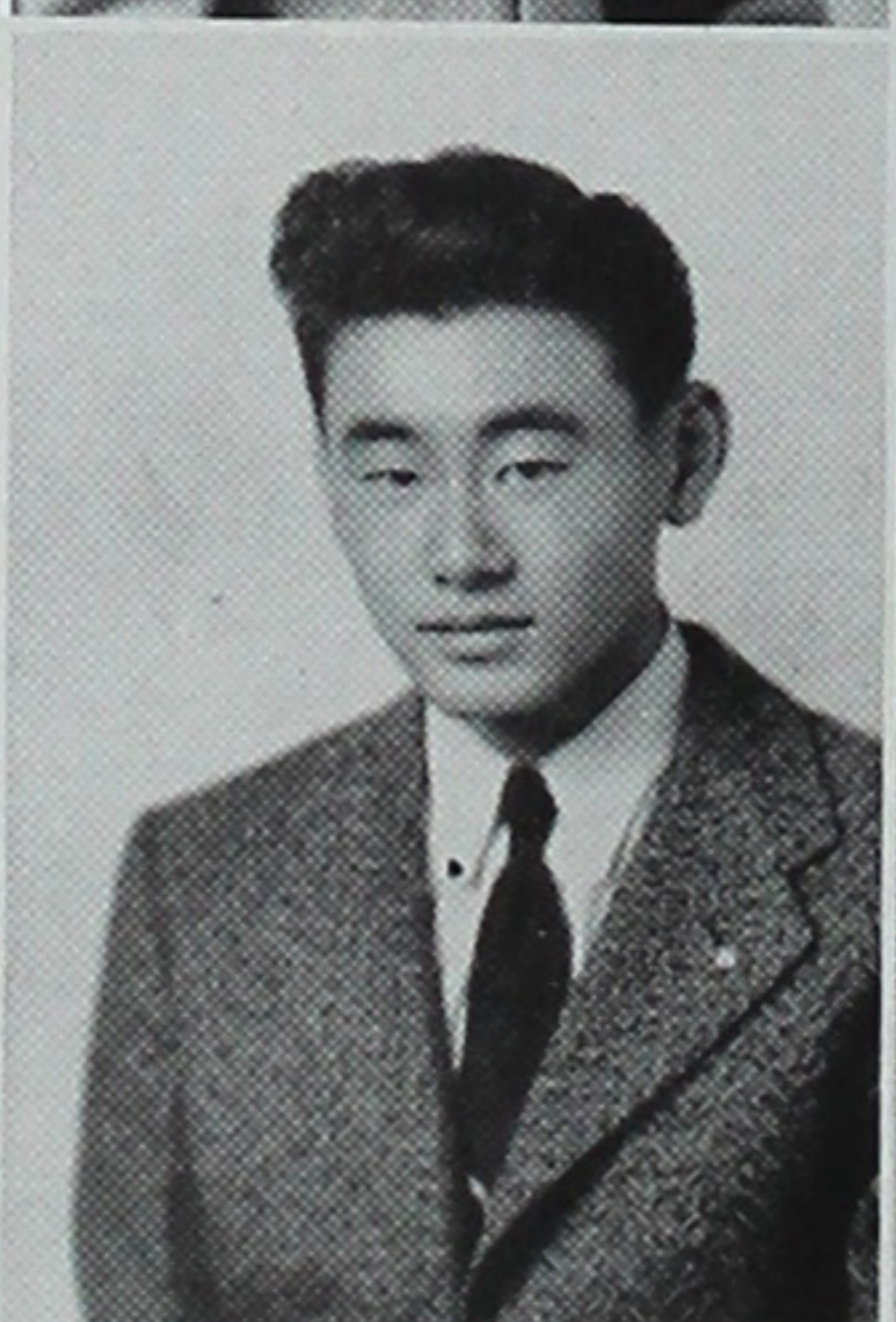

MATSUI, GEORGE

Broadway High . . . Seattle, Wash.
Memoirs Art Ed. '44; Hi-Lites; Varsity Track; Re-
cord Cl.

MATSUSHIMA, JOHN

Broadway High . . . Seattle, Wash.
Memoirs Sr. Ed. '44; Honor Soc.; Science Cl. Pres.;
Debate Cl. Sec.; A.S.H. Rep.; Chr. Sr. Banquet;
Mardi Gras; May Day Madcap; Sr. Class Ideal

MICHIGAMI, YUKIE

Franklin High . . . Portland, Ore.
Sr. Girls' Cl.; Girls' Cl.

SENIORS

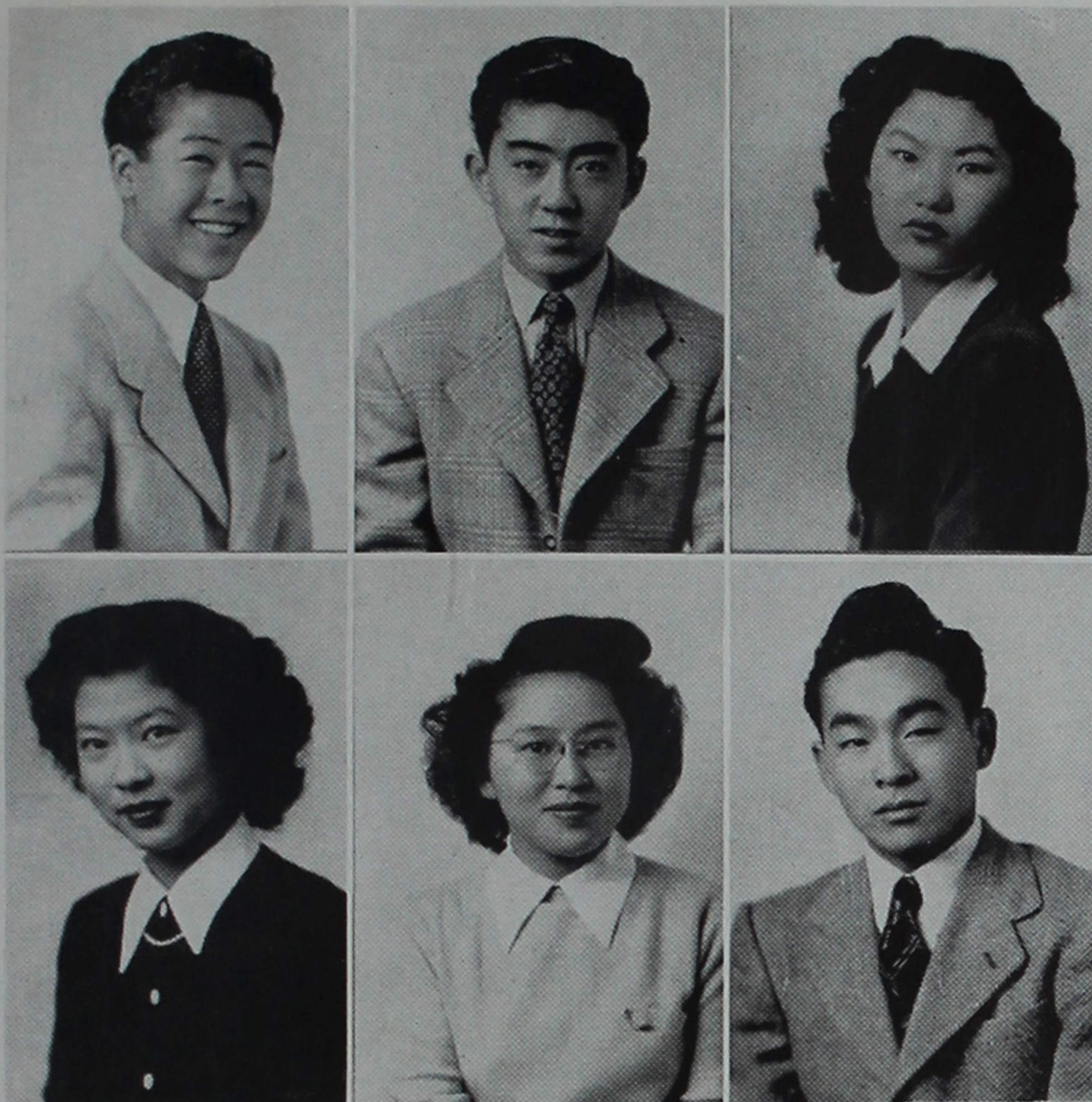

MINAMOTO, NED

Hillsboro High . . . Hillsboro, Ore.
Debate Cl.; Mardi Gras; May Day Madcap; Sr. Assembly

MIYAHARA, TAK

Broadway High . . . Seattle, Wash.
Boys' Cl.

MIYAKE, GRACE

Sacramento High . . . Sacramento, Calif.
Sr. Girls' Cl.; Girls' Cl.

MIYAKE, PEGGY

Roosevelt High . . . Seattle, Wash.
Honor Soc. Pres.; Science Cl. Historian; Chr. Spring-time Scamper; Record Cl.; Chr. May Day Madcap; Memoirs Publications Ed. '44

MIYAMOTO, KIMIYE

Olympia High . . . Olympia, Wash.
Music Cl.; Sr. Girls' Glee Cl. (Tule)

MIYAMOTO, TAKESHI

Lincoln High . . . Tacoma, Wash.
Wolverines; Hi-Y; Fire Brigade

1944

MIYOSHI, TOM

Broadway High . . . Seattle, Wash.
Boys' Cl.

MIZUKAWA, MIYUKI

Bellevue High . . . Bellevue, Wash.
Sr. Girls' Cl.; Girls' Cl.

MIZUKAMI, FRANK

Fife High . . . Fife, Wash.
Boys' Cl.

MOROOKA, CHIYOKO

Broadway High . . . Seattle, Wash.
Girls' Club Vice-Pres.; Jr. Council Rep.; Miss Mardi Gras; Sr. Girls' Cl. Vice-Pres.; Sr. Class Ideal

MORIOKA, LILLY

Bellevue High . . . Bellevue, Wash.
Girls' Cl.; Sr. Girls' Cl.

MORITA, JIM

Garfield High . . . Seattle, Wash.
Wolverines Pres.; Track Team; Football; A.S.H. Rep.

MUKAI, MARY

Orting High . . . Orting, Wash.
Girls' Cl.

MURAKAMI, JACK

Eatonville High . . . Eatonville, Wash.
Jr. Class Vice-Pres. '43; Mardi Gras; May Day Madcap; Hi-Lites; Sr. Class Rep.; Thespians; Sr. Pin

MURAMATSU, FRANK

Parkrose High . . . Parkrose, Ore.
Wolverines; Hi-Y; Sr. Class Pres. '44; Fire Squad



SENIORS

MURAOKA, MAMORU

Broadway High . . . Seattle, Wash.
Boys' Cl.

NAGAI, TAKAKO

Garfield High . . . Seattle, Wash.
Science Cl.; Sr. Girls' Cl.; Girls' Cl.

NAKAGAWA, BUNZO

Lincoln High . . . Portland, Ore.
Hi-Y Pres.; Chr. Mardi Grass; Memoirs Mgr. Ed. '44;
Science Cl. Vice-Pres.; A.S.H. Council; May Day
Madcap

NAKAGAWA, FRANK

Broadway High . . . Seattle, Wash.
Record Cl.; Boys' Cl.

NAKAGAWA, HANAKO

Broadway High . . . Seattle, Wash.
Choir; Sr. Girls' Cl.; Girls' Cl.

NAKAGAWA, SHUNICHI

Broadway High . . . Seattle, Wash.
May Day Madcap; Boy's Cl.

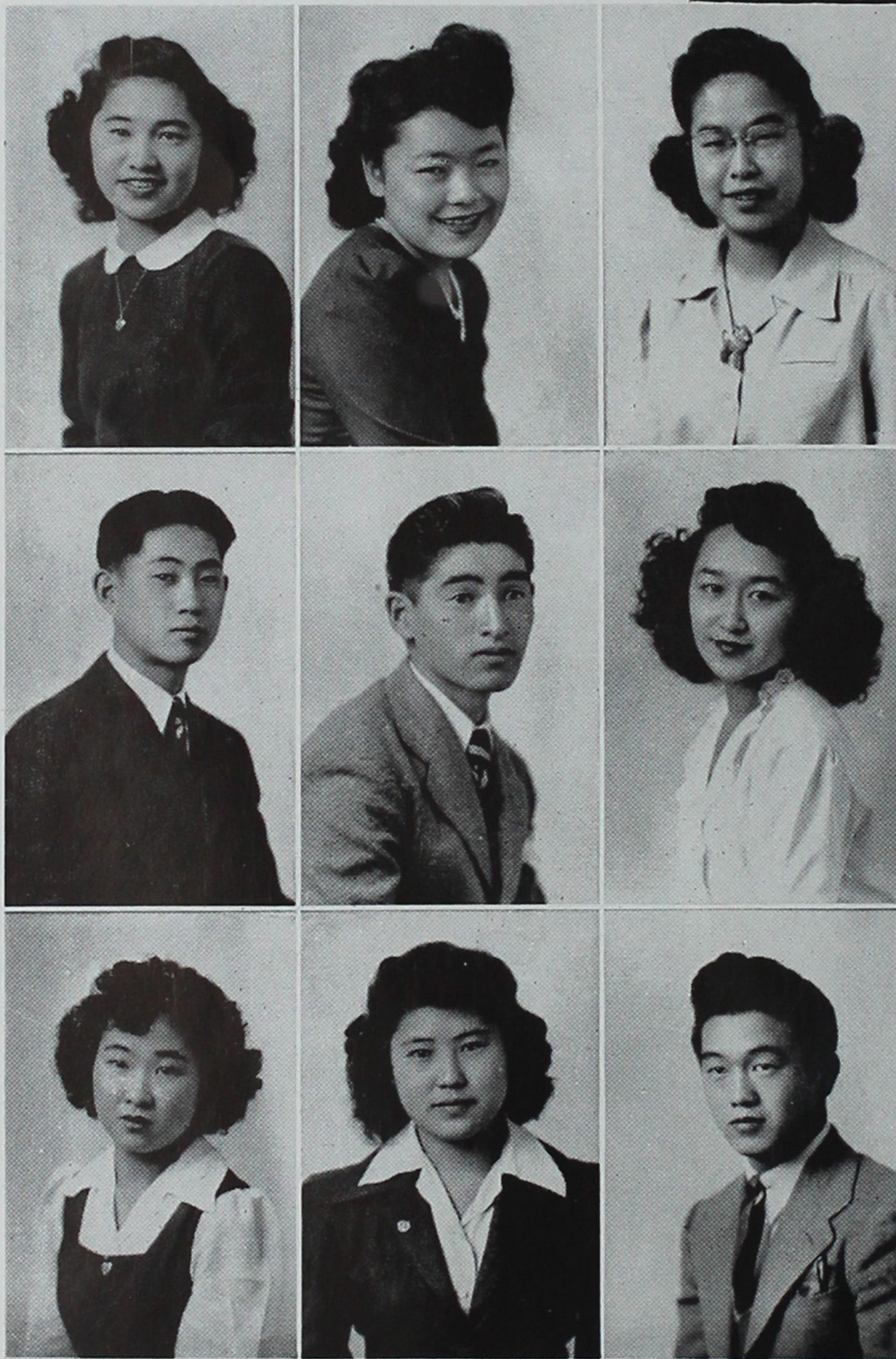
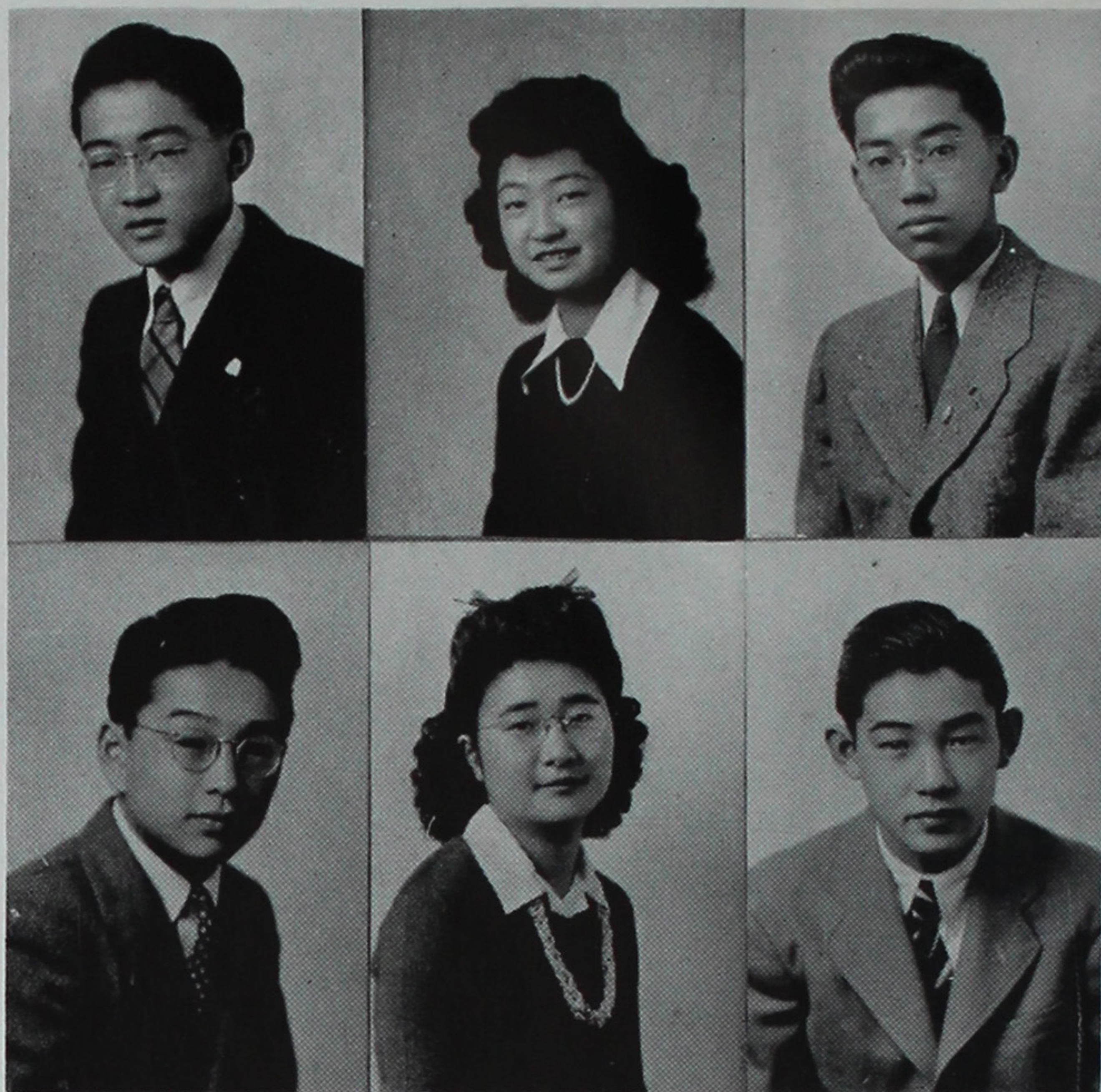

1944

NAKAGAWARA, MICHIKO

Stadium High . . . Tacoma, Wash.
Sr. Girls' Cl.; Girls' Cl.

NAKAMURA, JUNE

Broadway High . . . Seattle, Wash.
Sr. Girls' Cl.; Girls' Cl.

NAKANO, SUZANNE

Broadway High . . . Seattle, Wash.
Commencement Speaker; Sr. Girls' Cl.; Girls' Cl.

NAKAMURA, NOBORU

Auburn High . . . Auburn, Wash.
Art Cl.; Music Cl.; Boys' Glee; Varsity Track
(Tule)

NAKASHIMA, AKIRA

Fife High . . . Fife, Wash.
Boys' Cl.

NAKASHIMA, HARUKO

Broadway High . . . Seattle, Wash.
Sr. Girls' Cl.; Girls' Cl.

NAKASHIMA, HARUKO

Sacramento High . . . Sacramento, Calif.
G.A.A.; Comm. Cl.; Ping Pong Cl. (Tule)

MAKISHIMA, TAKAKO

Sr. Girls' Cl.; Girls' Cl.

NAKATSU, SAM

Highline High . . . Highline, Wash.
Boys' Cl.

SENIORS

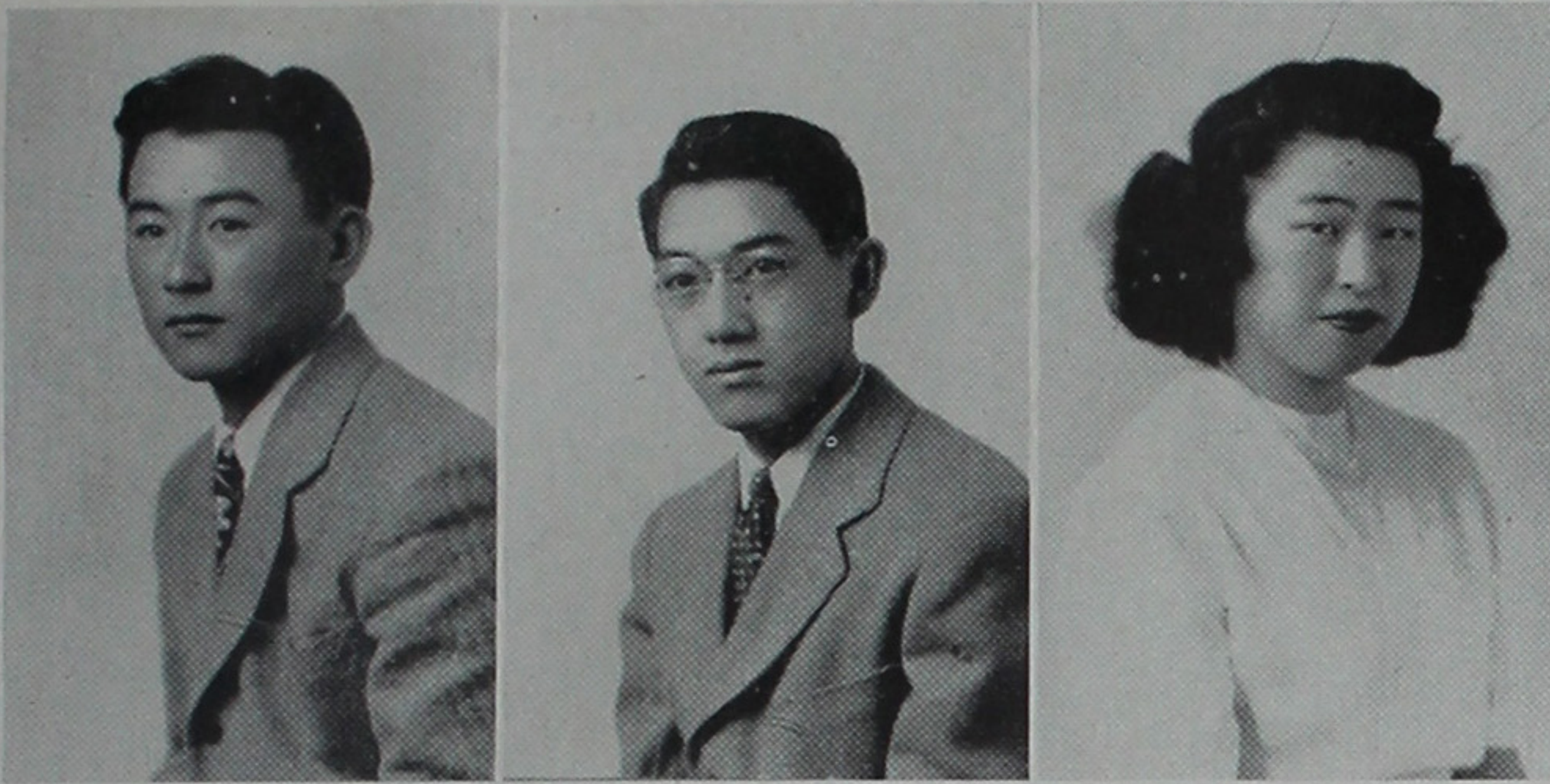

NAMBA, KEN

Gresham Union . . . Gresham, Ore.
Boys' Cl. Pres.; A.S.H. Rep.; Wolverines Vice-Pres.

NATSUHARA, GEORGE

Auburn High . . . Auburn, Wash.
Sr. Council Rep.; Boys' Cl.

NEZU, AKI

Broadway High . . . Seattle, Wash.
Sr. Girls' Cl.; Girls' Cl.

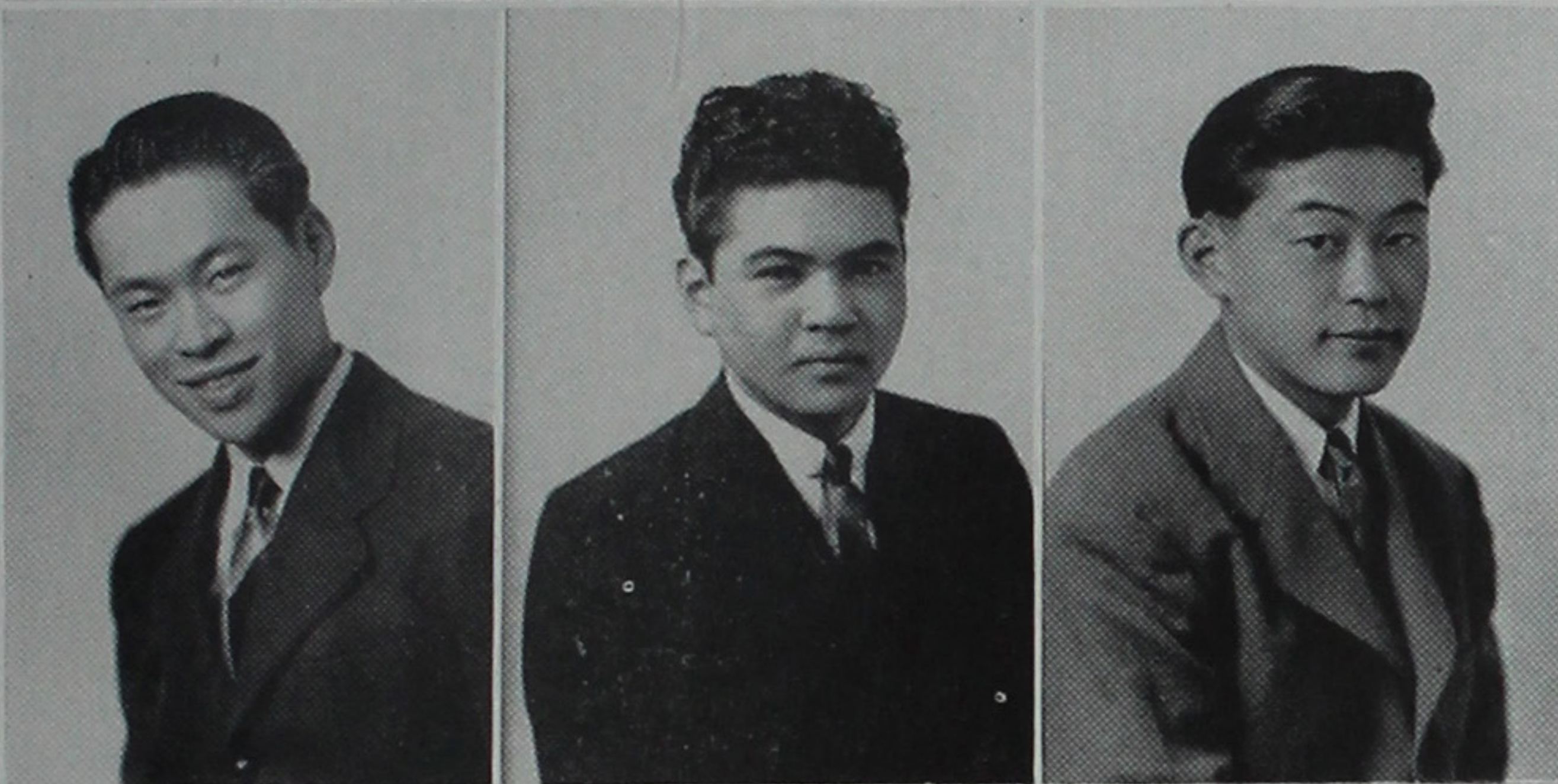

NINOMIYA, CALVIN

Broadway High . . . Seattle, Wash.
A.S.H. Pres. '44; Memoirs Ed. '44; Memoirs Bus. Mgr. '43; Jr. Class Pres. '43; Hi-Lites Ed. '42-'43 '43-'44; Pen Manual; Honor Soc. Vice-Pres.; Hi-Y; A.S.H. Council; Thespian Cl.

NISHIMOTO, HENRY

Kent High . . . Kent, Wash.
Boys' Cl.

NITTA, JACKSON

Renton High . . . Renton, Wash.
Boys' Cl.

1944

NOMIYAMA, KAY

Stadium High . . . Tacoma, Wash.
Sr. Girls' Cl.; Girls' Cl.

ODA, LILLIAN

The Dalles High . . . The Dalles, Ore.
Sr. Council Rep.; Sr. Assembly; Sr. Banquet

OGASAWARA, MARY

Garfield High . . . Seattle, Wash.
Mardi Gras Princess; Sr. Girls' Cl.; Girls' Cl.

OHARA, MARI

Broadway High . . . Seattle, Wash.
Comm. Cl.; Art Cl.

OKADA, CHIYOSHI

Franklin High . . . Seattle, Wash.
Boys' Cl.

OKADA, ROY

Broadway High . . . Seattle, Wash.
Boys' Cl.; Boys' Cl. Hist.

OKADA, MAS

Fife High . . . Fife, Wash.
Jr. Class Cab. '43; Mari Gras; Hi-Lites; Memoirs '43; Sr. Class Pub. Mgr. '44

OKAMOTO, KATSUMI

Broadway High . . . Seattle, Wash.
A.S.H. Pub. Mgr. '44; Hi-Y Vice-Pres.; Wolverines; Thespian Cl. Treas.; Mardi Gras; May Day Mad-cap; May Day King; Sr. Prom

OKAZAKI, MARY

Lincoln High . . . Portland, Ore.
Sr. Girls' Cl.; Girls' Cl.



SENIORS

OKAZAKI, RAIZO

Garfield High . . . Seattle, Wash.
Mardi Gras; Boys' Cl.; Track

OKITA, JOHN

Sacramento High . . . Sacramento, Calif.
Sr. Pin; Hi-Lites; Memoirs School Life Ed. '44

OKITA, NOBUKO

Franklin High . . . Seattle, Wash.
G.A.A.; Sr. Girls' Cl.; Girls' Cl.

OKITA, YOSHITO

Benson Polytechnic . . . Portland, Ore.
Boys' Cl.

OMURA, ROSE

Auburn High . . . Auburn, Wash.
Comm. Cl.; Sr. Girls' Cl.; Girls' Cl.

ONCHI, YOSHIKO

Kent High . . . Kent, Wash.
Outdoor sports (Tule); Girls' Cl.



1944

ONO, TAKAKO

Girls' Polytechnic . . . Portland, Ore.
Sr. Girls' Cl.; Girls' Cl.

ONODA, TOSHIKO

Broadway High . . . Seattle, Wash.
Comm. Cl.; Sr. Girls' Cl.; Girls' Cl.

OSAKA, WILLIAM

Garfield High . . . Seattle, Wash.
Boys' Cl.

OYA, TERUKO

Gresham Union . . . Gresham, Ore.
Sr. Girls' Cl.; Girls' Cl.

OYAMA, JUNE

St. Petersburg High . . . St. Petersburg, Alaska
Sr. Girls' Cl.; Girls' Cl.

OYAMA, KATHERINE

Auburn High . . . Auburn, Wash.
Sr. Girls' Cl.; Girls' Cl.

OZAWA, MARIE

Garfield High . . . Seattle, Wash.
Sr. Girls' Cl.; Girls' Cl.

SAIKI, YOSHIO

Kirkland High . . . Kirkland, Wash.
Boys' Cl.

SAITO, AKI

Broadway High . . . Seattle, Wash.
Record Cl.; Sr. Girls' Cl.; Girls' Cl.

SENIORS



SAKAI, TAEKO

Bainbridge High . . . Bainbridge, Wash.
G.A.A.; Sr. Girls' Cl.; Girls' Cl.

SAKAMOTO, HATSUNE

Broadway High . . . Seattle, Wash.
Sr. Girls' Cl.; Girls' Cl.

SAKAMOTO, SHIG

Lincoln High . . . Portland, Ore.
A.S.H. Vice-Pres. '44; Memoirs Organizations Ed. '44; Hi-Y; Wolverines Sec.; Mardi Gras; May Day Madcap; May Day Prince '43; Soph. Class Pres. '43

SAKO, HIROSHI

Broadway High . . . Seattle, Wash.
Sr. Council; Thespian Cl. Vice-Pres.; Chr. Sr. Prom

SAKUMA, JUDY

Broadway High . . . Seattle, Wash.
Sr. Girls' Cl.; Girls' Cl.

SASAKI, AKIYE

Orting High . . . Orting, Wash.
Sr. Girls' Cl.; Girls' Cl.

1944

SASAKI, FRANK

Gresham Union . . . Gresham, Ore.
Baseball; Hi-Y

SASAKI, KIMI

Milwaukie Union . . . Milwaukie, Ore.
Sr. Girls' Cl.; Girls' Cl.

SATO, SAM

Heppner High . . . Heppner, Ore.
Boys' Cl.

SATO, TOSHIKO

Adna High . . . Adna, Wash.
Tri-Y; Girls' Reserves; Red Cross Rep. (Tule)

SAWADA, YURI

Garfield High . . . Seattle, Wash.
Record Cl.; Jr. Council Rep.

SHIMIZU, AKIRA

Garfield High . . . Seattle, Wash.
Honor Soc.; Science Cl.; May Day Madcap

SHIMIZU, GEORGE

Fife High . . . Fife, Wash.
Wolverines; Varsity Baseball

SHINBO, LOIS

Broadway High . . . Seattle, Wash.
Sr. Girls' Cl.; Girls' Cl.

SHIRAISHI, MAE

Gresham Union . . . Gresham, Ore.
Sr. Girls' Cl.; Girls' Cl.



SENIORS

SHITAMAE, YOSHIKO

Broadway High . . . Seattle, Wash.
Comm. Cl.; Honor Soc.

SONO, KOJI

Lincoln High . . . Portland, Ore.
Boys' Cl.

SUGENO, HENRY

Broadway High . . . Seattle, Wash.
Boys' Cl.

SUGIKAWA, YOSHIKO

Girls' Polytechnic . . . Portland, Ore.
Sr. Girls' Cl.; Girls' Cl.

SUYAMA, NOBUE

Stadium High . . . Tacoma, Wash.
Sr. Girls' Cl.; Girls' Cl.

SUYEMATSU, TOSHIO

Bainbridge High . . . Bainbridge, Wash.
Boys' Cl.

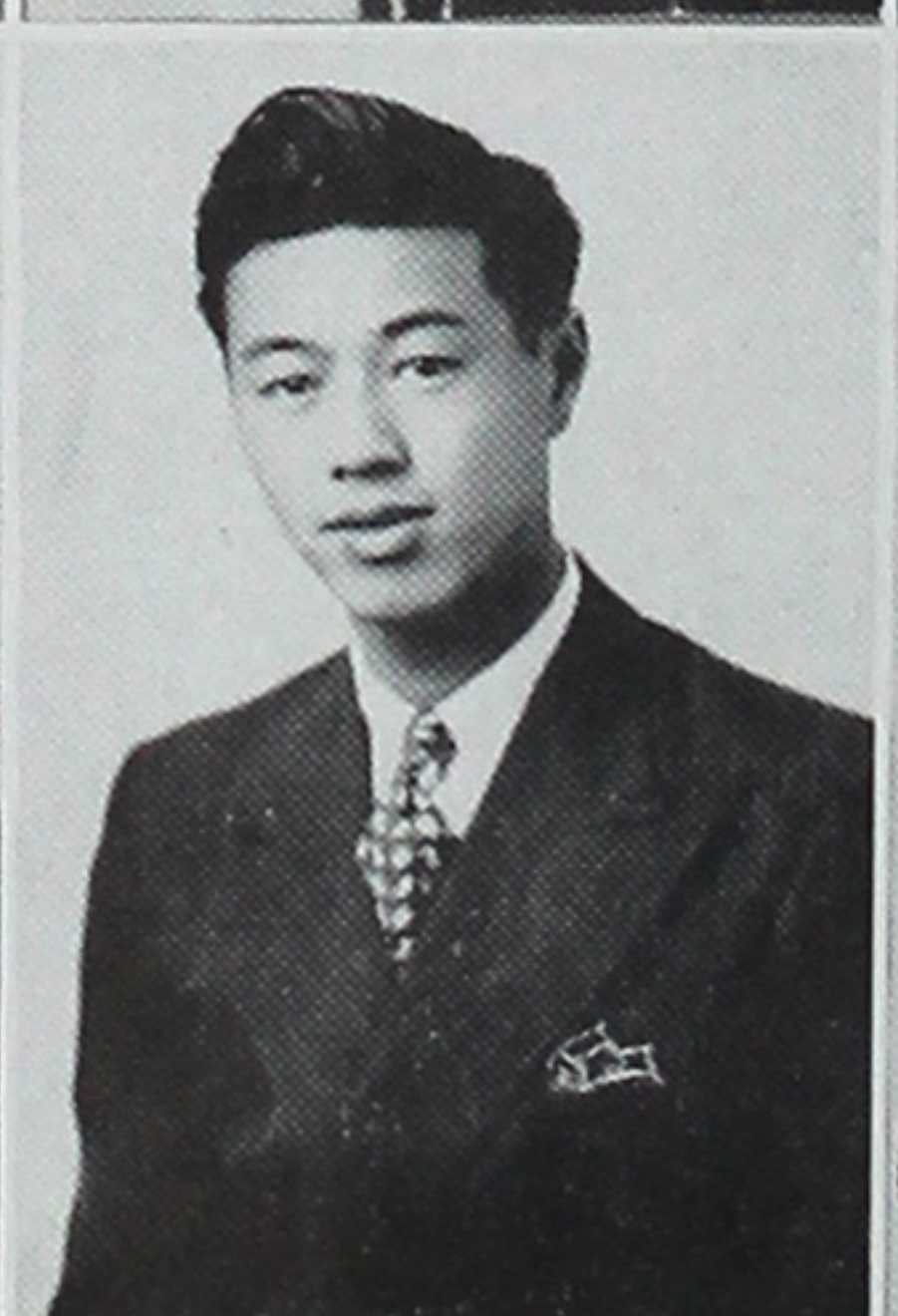
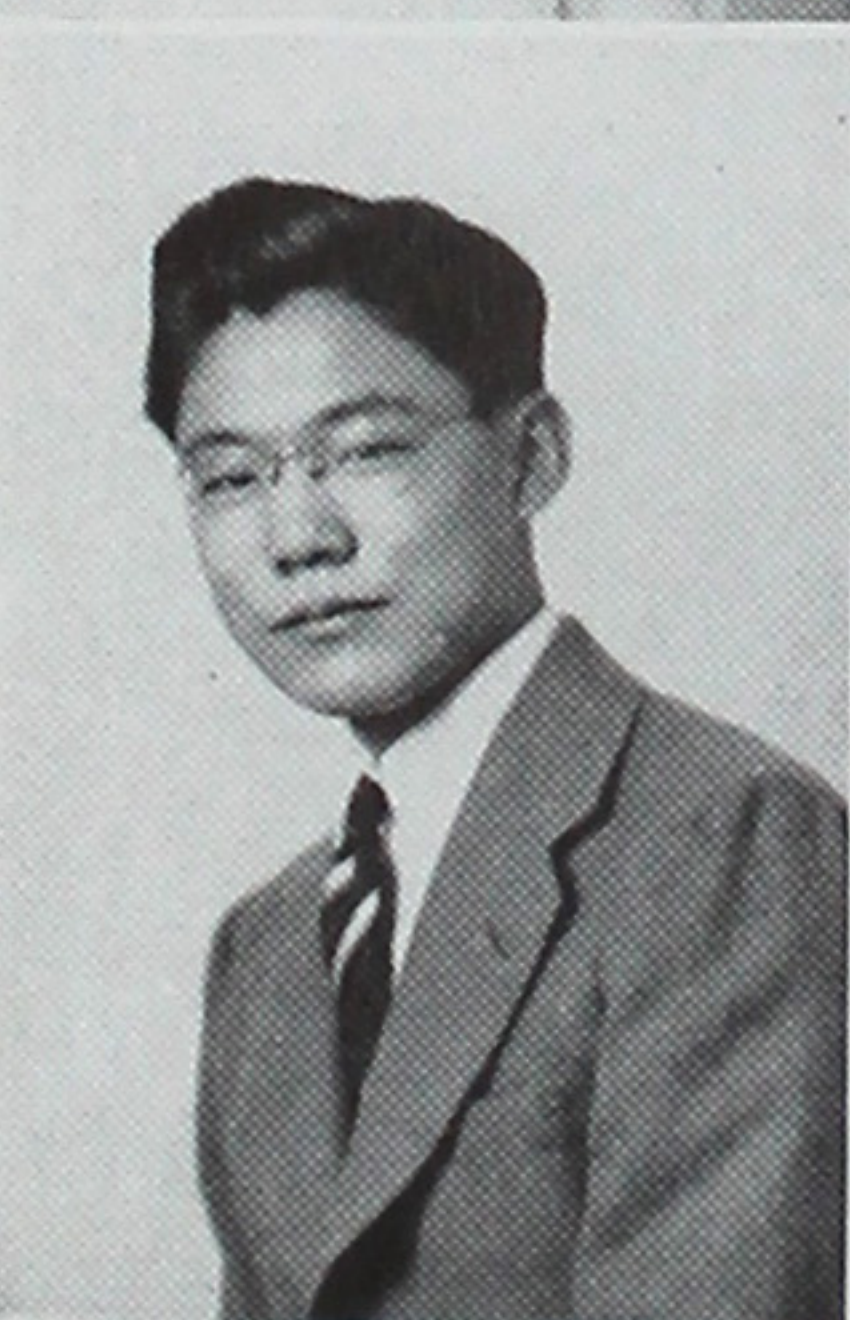
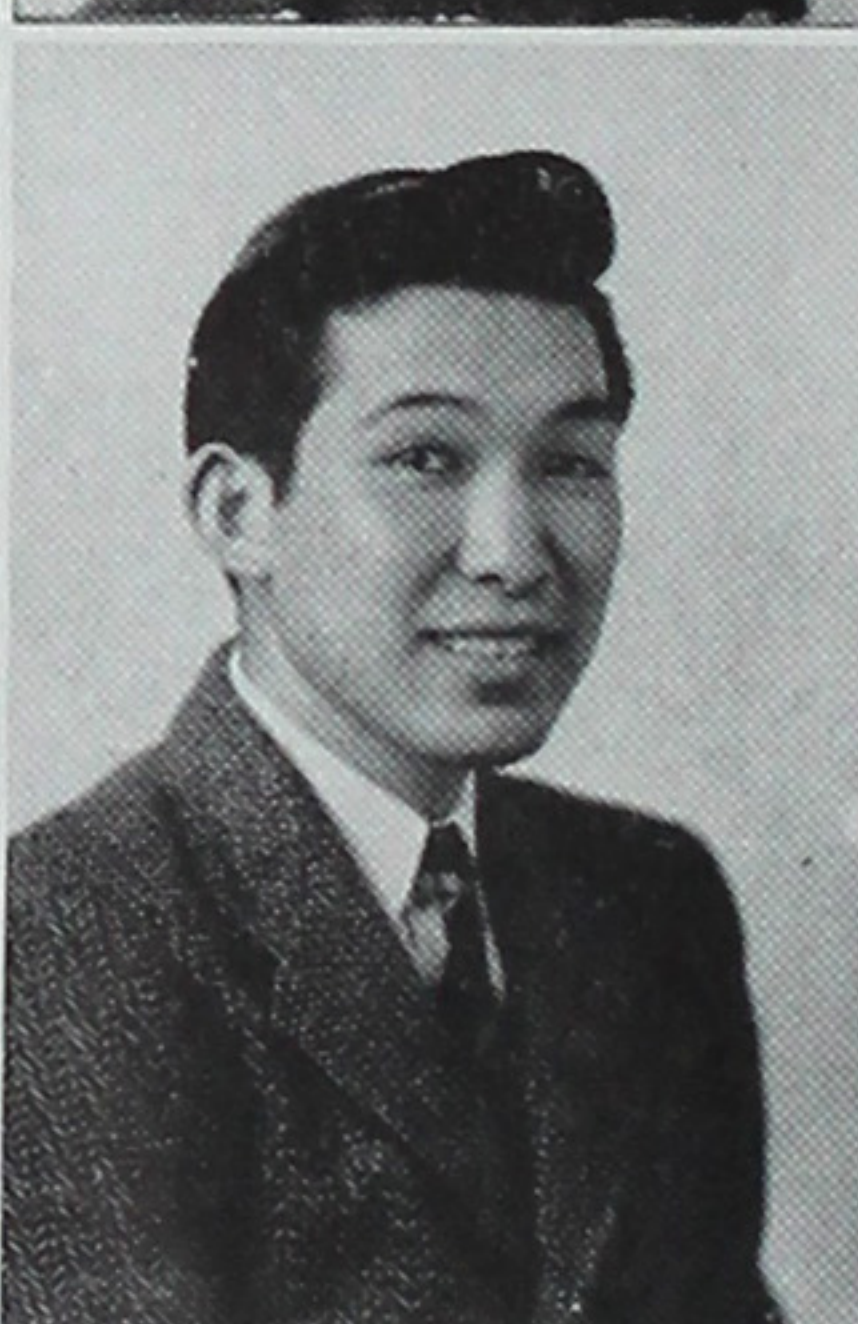

1944

SUZUKI, ANN

Franklin High . . . Seattle, Wash.
Comm. Cl.; Sr. Girls' Cl.; Girls' Cl.

SUZUKI, FUMI

Broadway High . . . Seattle, Wash.
Comm. Cl.; Sr. Girls' Cl.; Girls' Cl.

TAHARA, SACHIKO

Girls' Polytechnic . . . Portland, Ore.
Sr. Girls' Cl.; Girls' Cl.

TAJITSU, UTAKO

Garfield High . . . Seattle, Wash.
Sr. Girls' Cl.; Girls' Cl.

TAKEUCHI, MARY

Broadway High . . . Seattle, Wash.
Sr. Girls' Cl.; Girls' Cl.

TAKEUCHI, ROBERT

Puyallup High . . . Puyallup, Wash.
Varsity Baseball; Track

TAMAKI, TED

Lincoln High . . . Tacoma, Wash.
May Day Madcap; Sr. Assembly; Science Cl.; Debate Cl.

TAMIYASU, MICKEY

Salem High . . . Salem, Ore.
Wolverines; Sr. Assembly; Varsity Track

TAMIYASU, PAULINE

Salem High . . . Salem, Ore.
Art Cl.; Sr. Girls' Cl.; Girls' Cl.

SENIORS

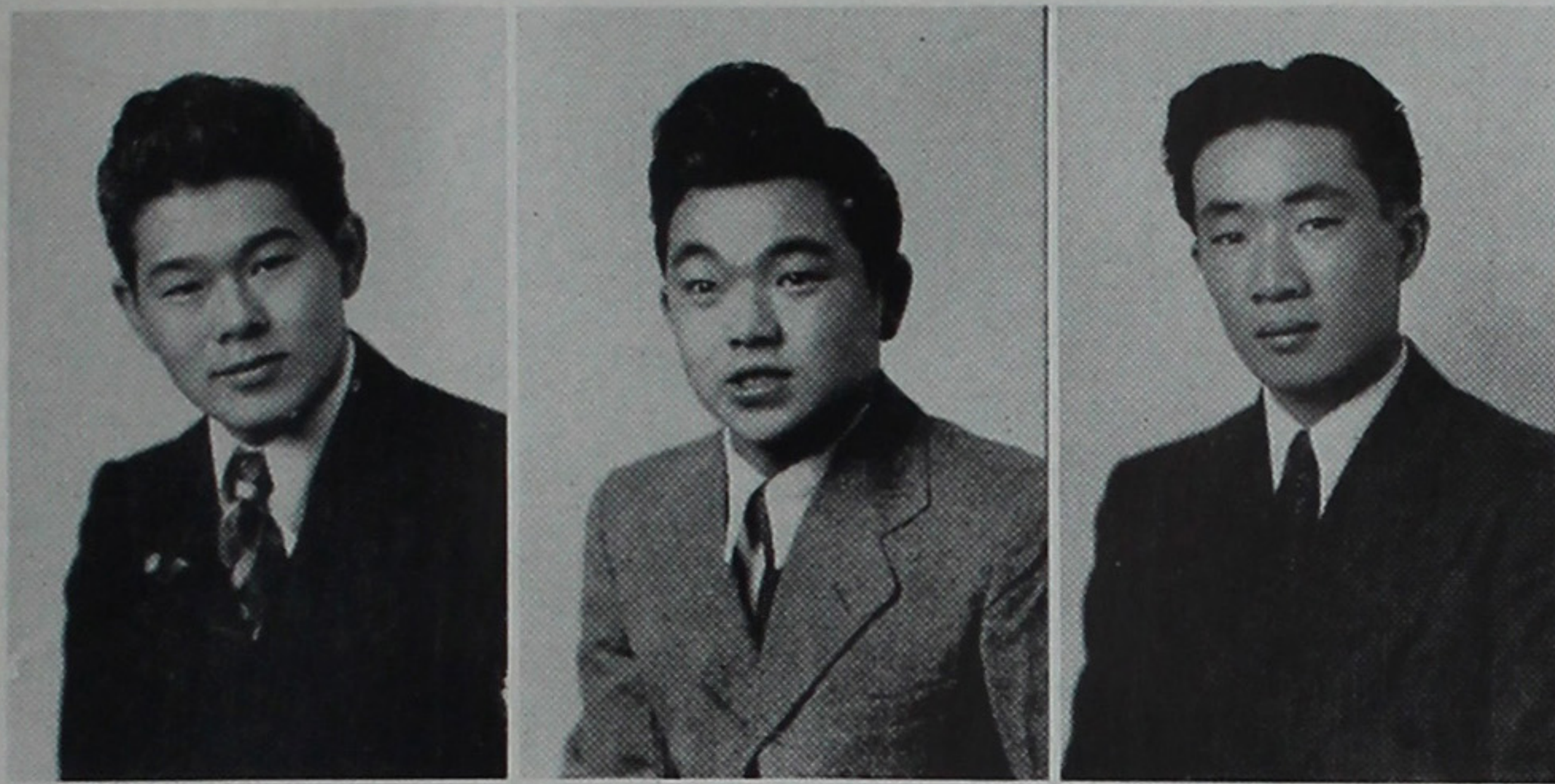

TAMURA, MITSURU

Fife High . . . Fife, Wash.
Boys' Cl.

TAMURA, YOSH

Roosevelt High . . . Seattle, Wash.
Boys' Cl.

TANABE, DELMAR

Fife High . . . Fife, Wash.
Boys' Cl.

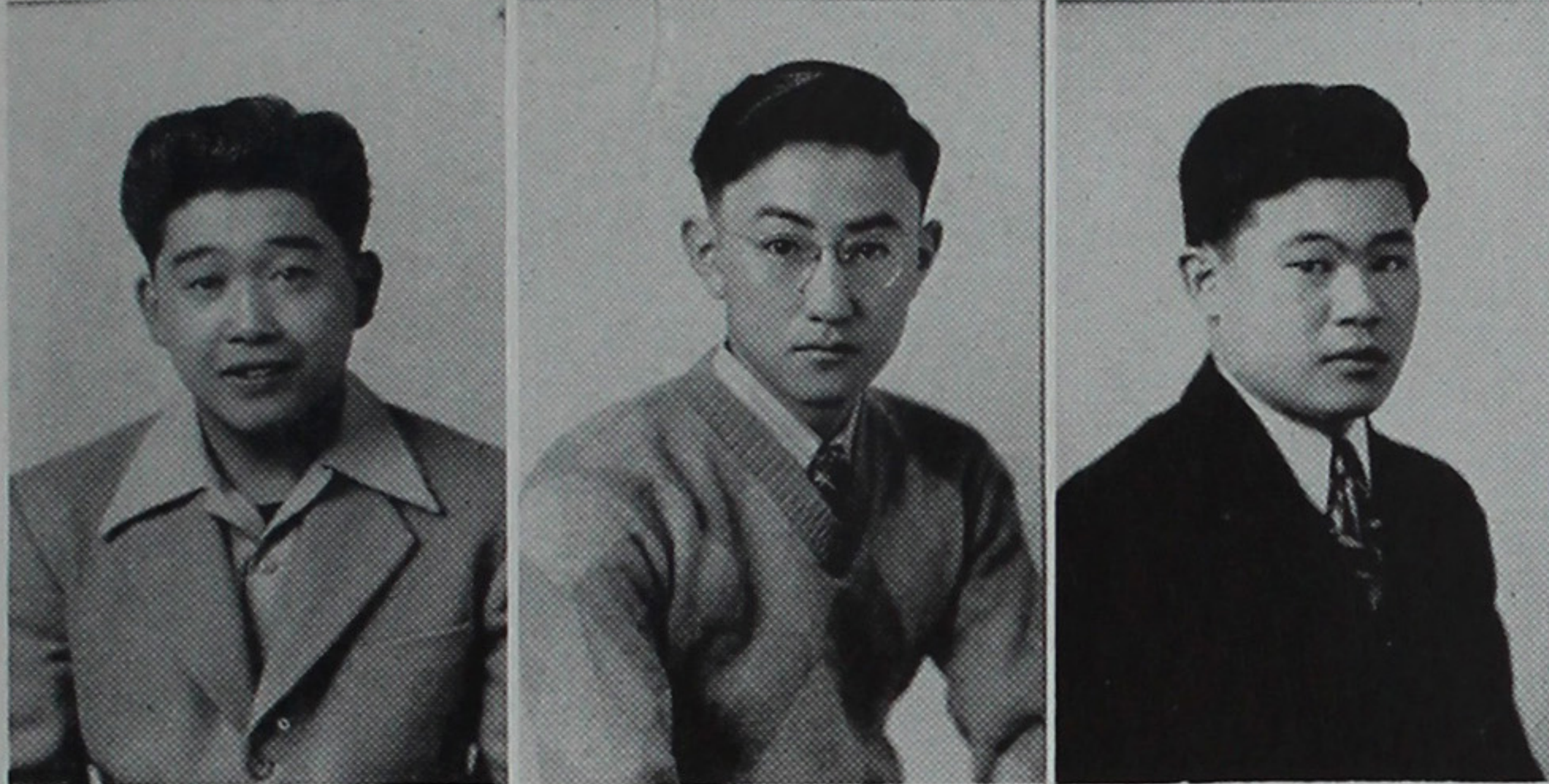

TANABE, HENRY

Broadway High . . . Seattle, Wash.
Sr. Council Rep.; Hi-Lites

TANABE, SADAMU

Gresham Union . . . Gresham, Ore.
Boys' Cl.

TANAKA, EDDIE

Sumner High . . . Sumner, Wash.
Wolverines; Sr. Mixer

1944

TANAKA, FRANK

Jefferson High . . . Portland, Ore.
Sr. Council Rep.; Pen Cl.; Sr. Pin

TANIGUCHI, YOSHIKO

Broadway High . . . Seattle, Wash.
Sr. Girls' Cl.; Girls' Cl.

TANINO, WILLIAM

Ketchikan High . . . Ketchikan, Alaska
Boys' Cl.

TAZUMA, JIMMY

Broadway High . . . Seattle, Wash.
A.S.H. Rep.; Science Cl.; Honor Soc.; May Day
Madcap

TOCHIHARA, CHIZUKO

Broadway High . . . Seattle, Wash.
Sr. Girls' Cl.; Girls' Cl.

TSUBOI, SACHIKO

Broadway High . . . Seattle, Wash.
Sr. Girls' Cl.; Girls' Cl.

TSUCHIKAWA, MARY

Broadway High . . . Seattle, Wash.
Sr. Girls' Cl.; Girls' Cl.

TSUCHIKAWA, OSAO

Broadway High . . . Seattle, Wash.
Varsity Track; Sr. Banquet

TSUJI, ESTHER

Broadway High . . . Seattle, Wash.
Sr. Girls' Cl.; Girls' Cl.



SENIORS

TSUJIKAWA, STANTON

Kent High . . . Kent, Wash.
Showboat; Chr. Jr. Assembly

TSUJIMURA, LILY

Girls' Polytechnic . . . Portland, Ore.
Sr. Girls' Cl.; Girls' Cl.

UCHIDA, HENRY

Broadway High . . . Seattle, Wash.
Boys' Cl.

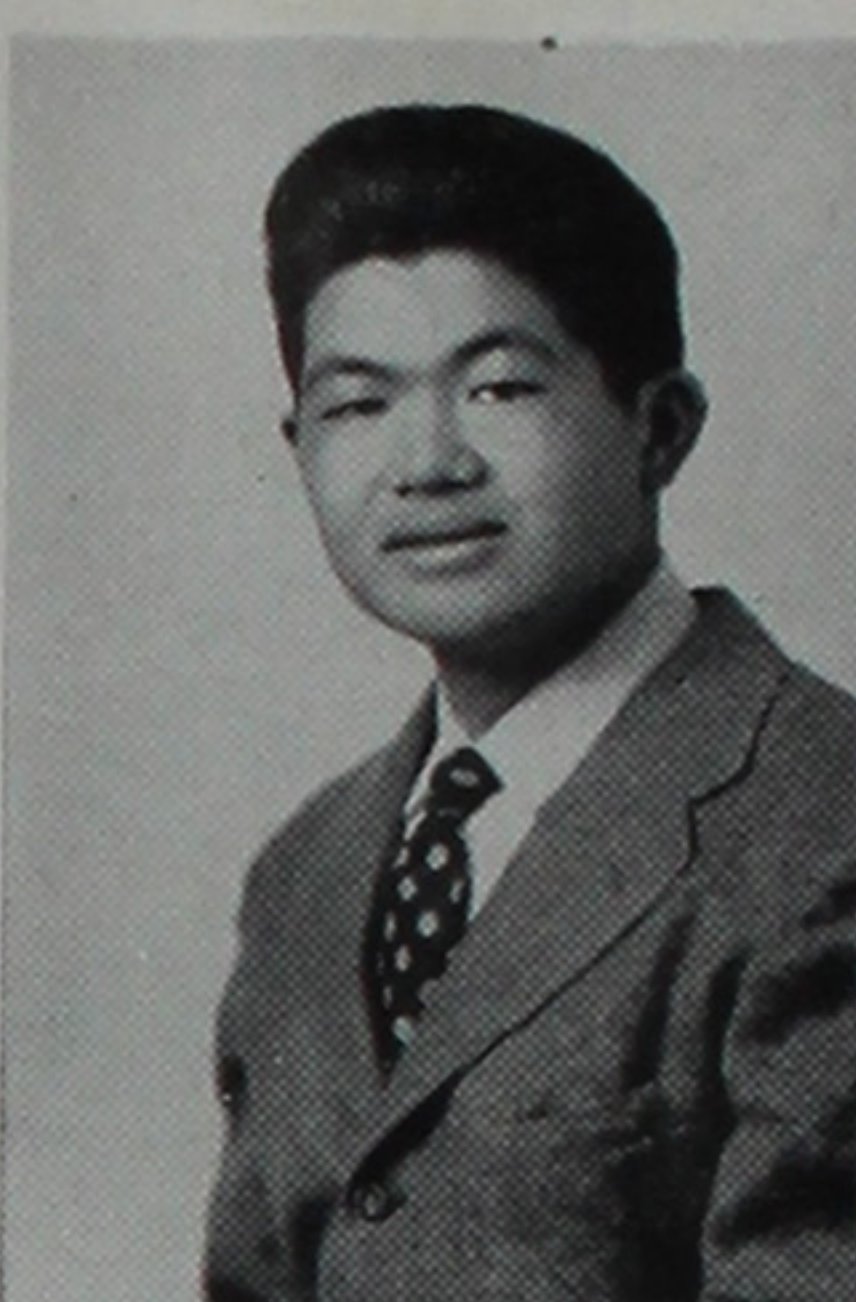
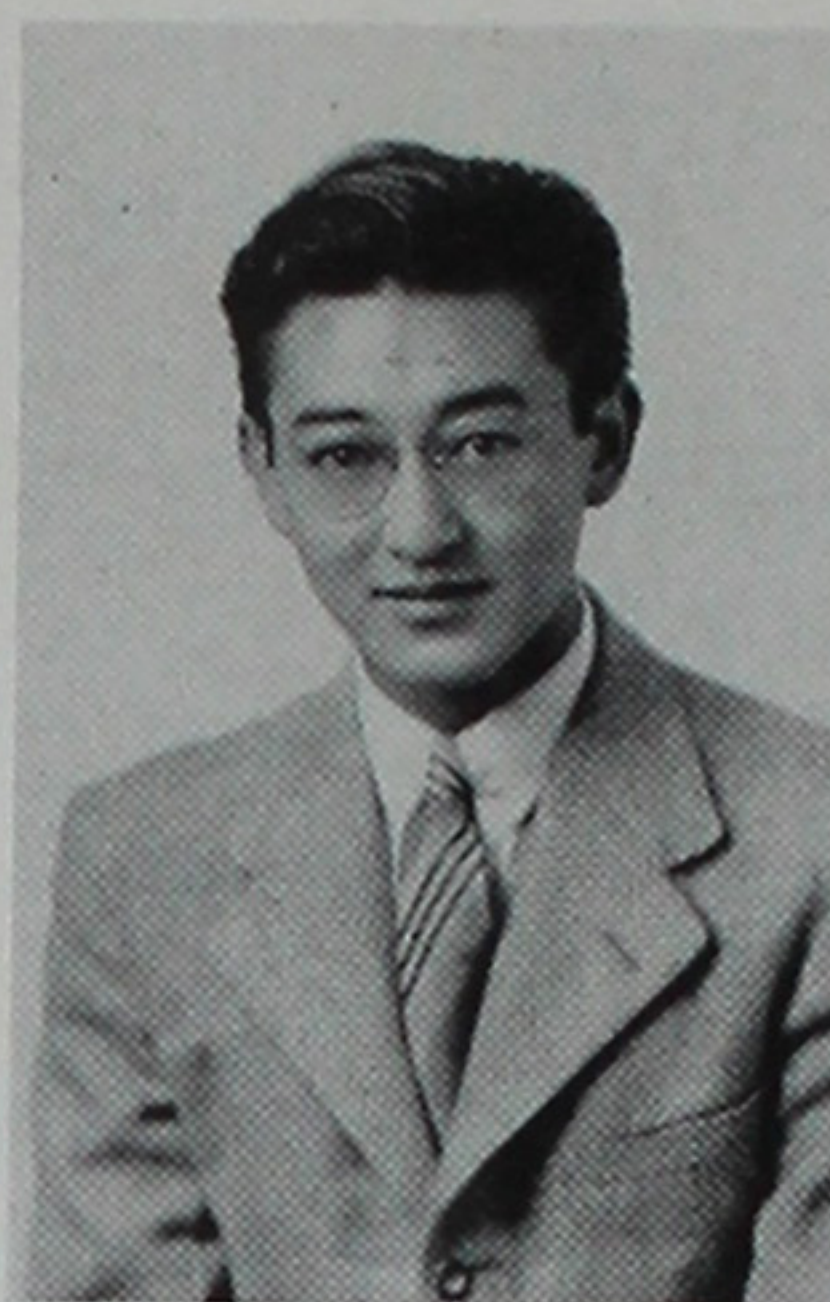

UEDA, KIYO

Fife High . . . Fife, Wash.
Memoirs Ed. '44; Hi-Lites Ed. '42-'43, '43-'44; Pen
Cl. Ed.; Sr. Council Rep.; Memoirs Class Ed. '43

UENISHI, HOPE

Immaculate . . . Seattle, Wash.
Sr. Girls' Cl.; Girls' Cl.

UMEMURA, FLORENCE

Broadway High . . . Seattle, Wash.
Sr. Girls' Cl.; Girls' Cl.

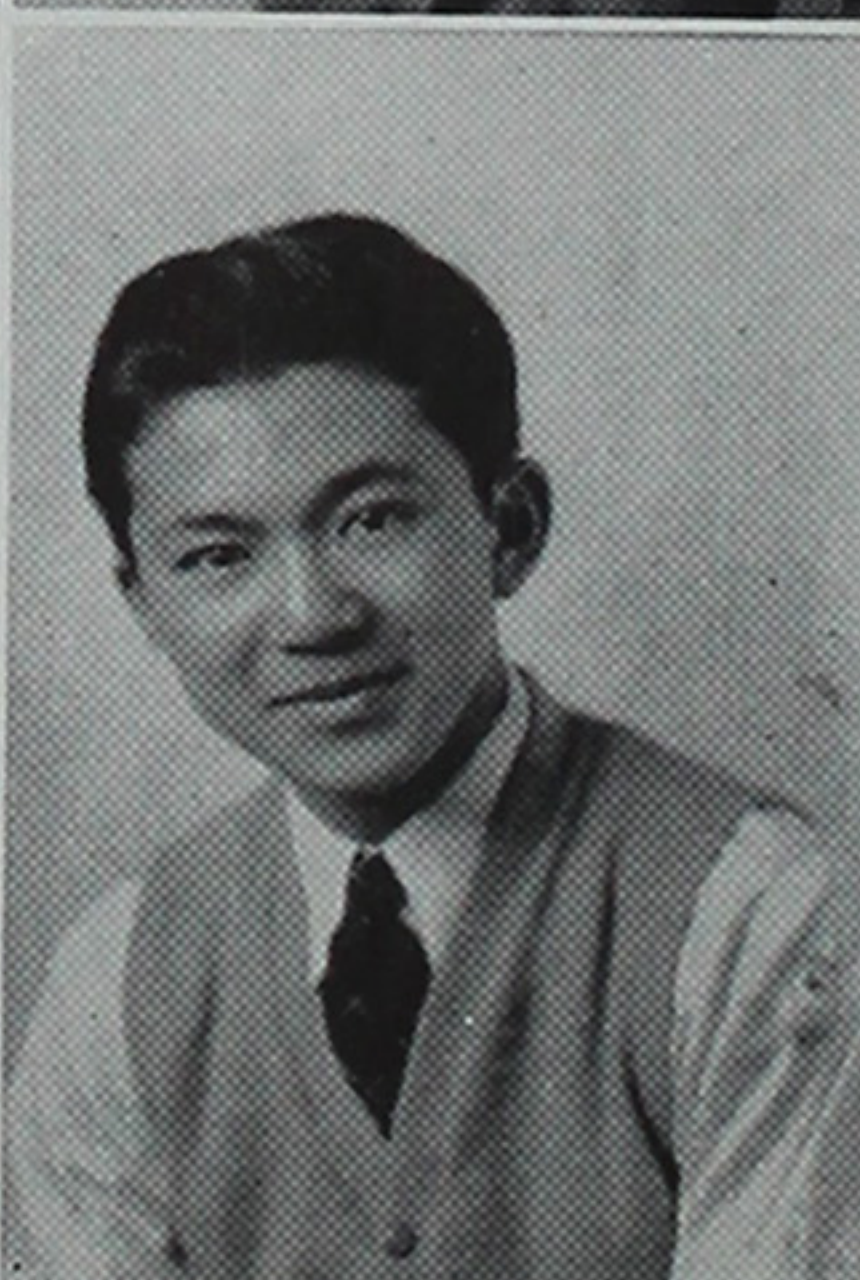
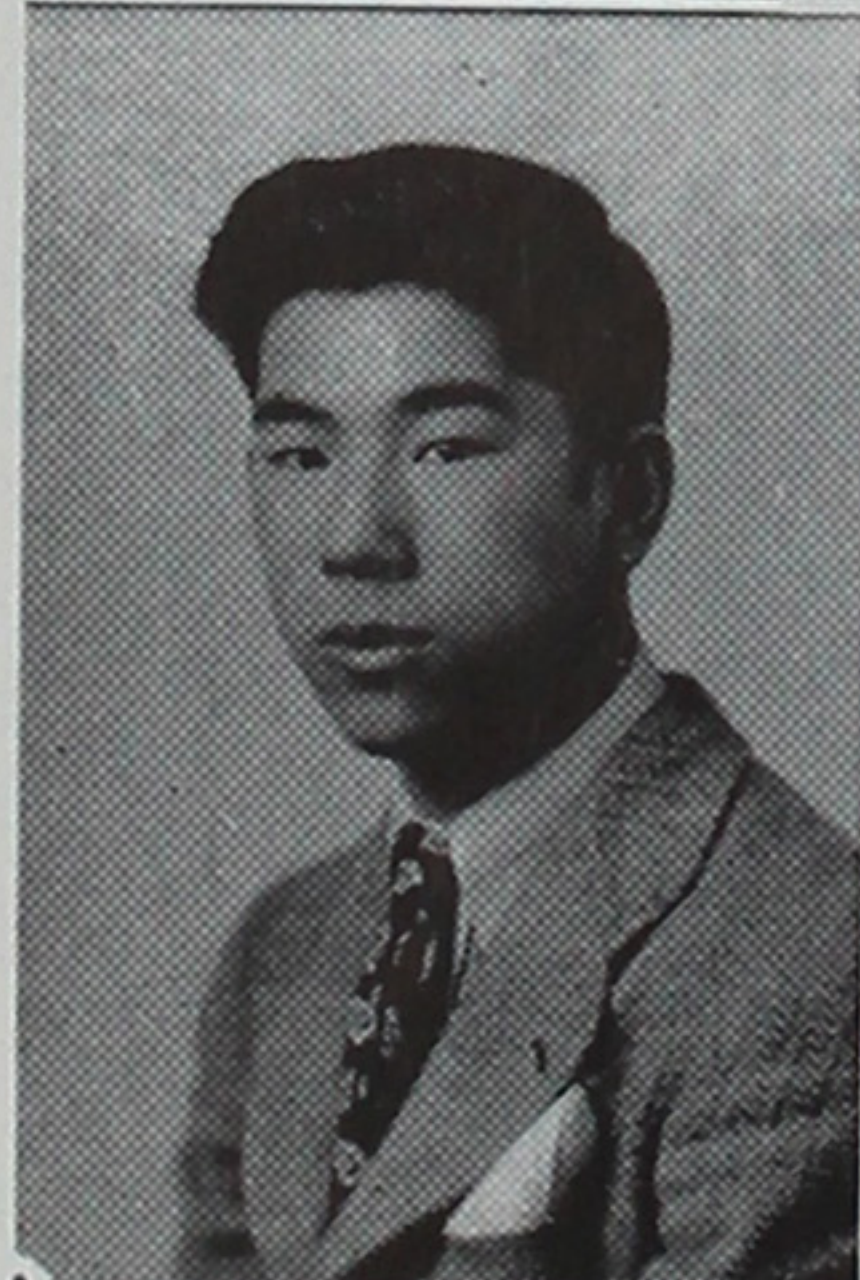
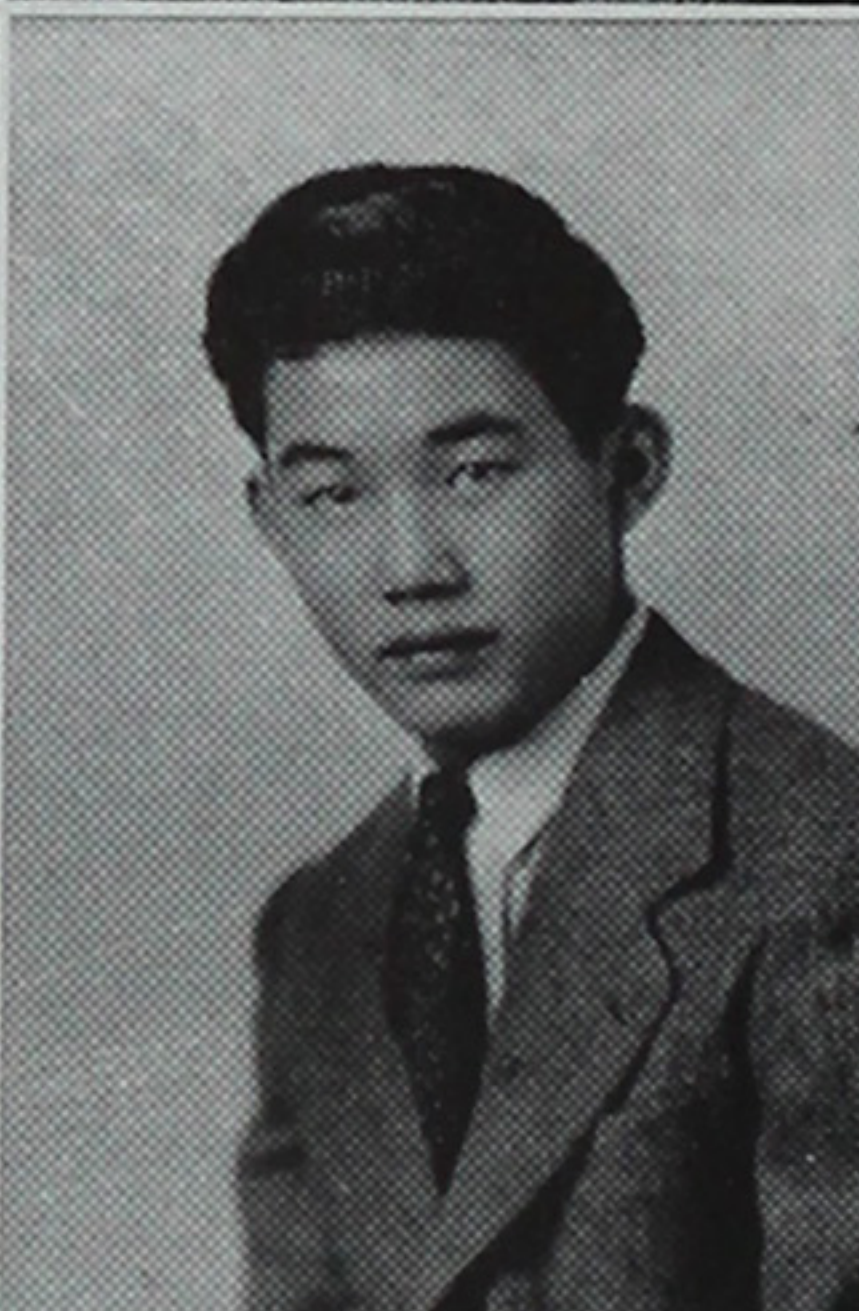
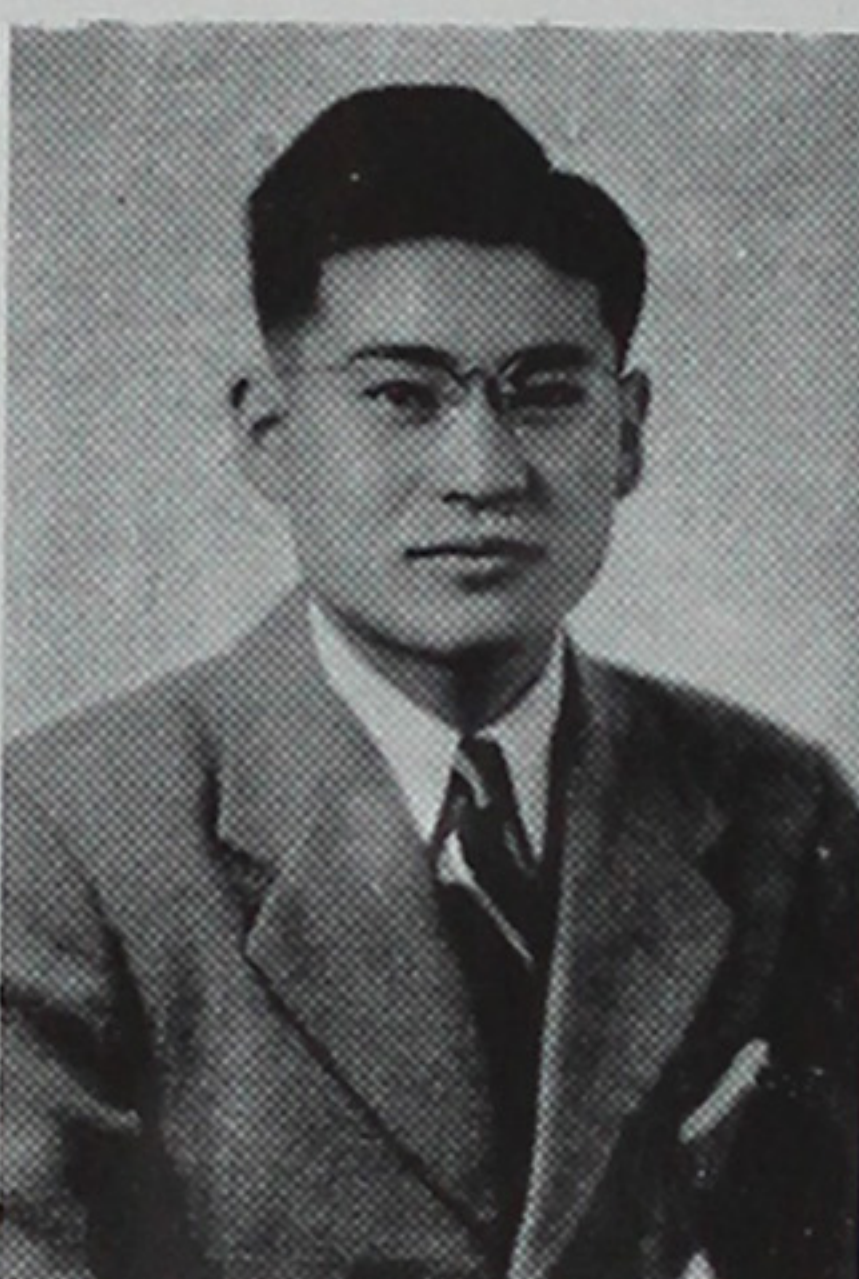
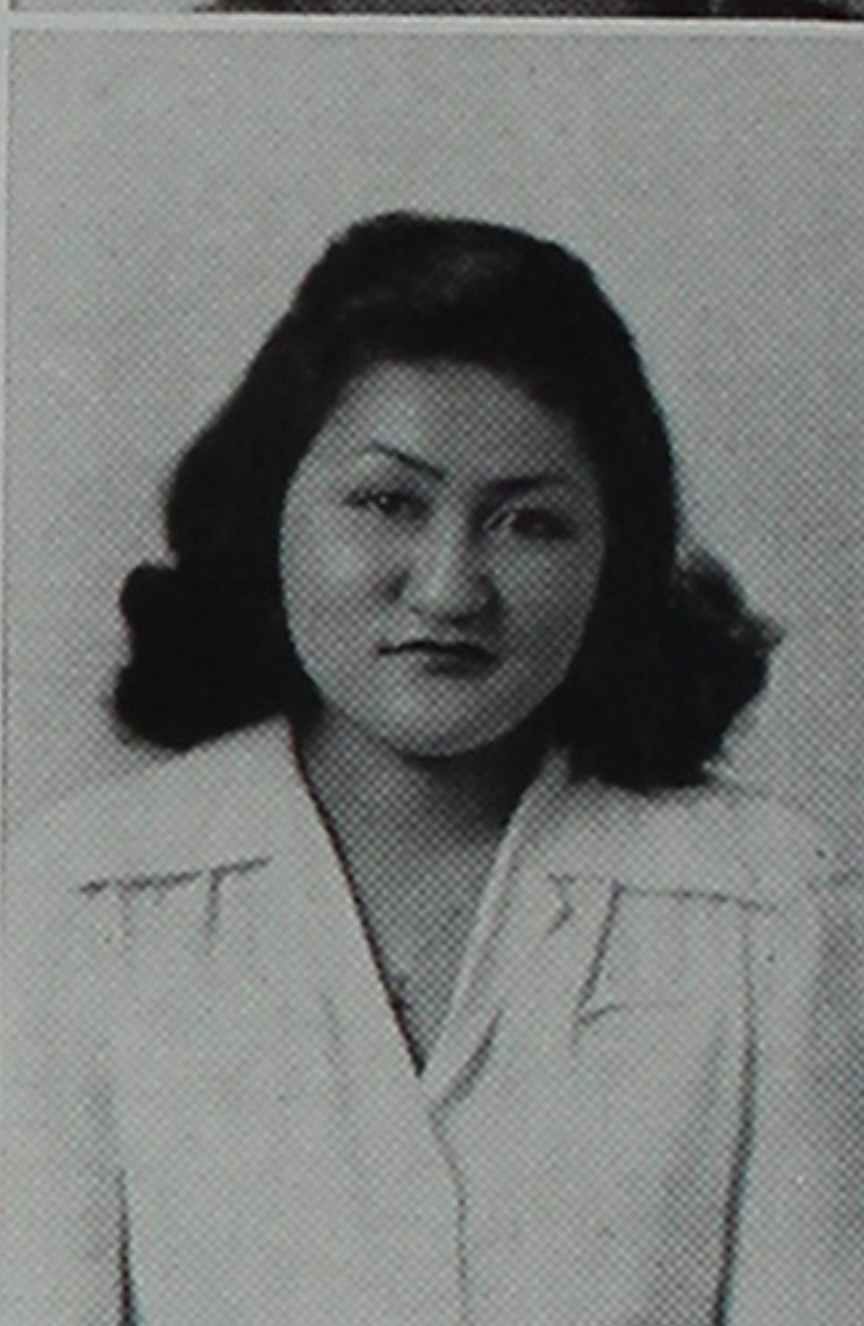
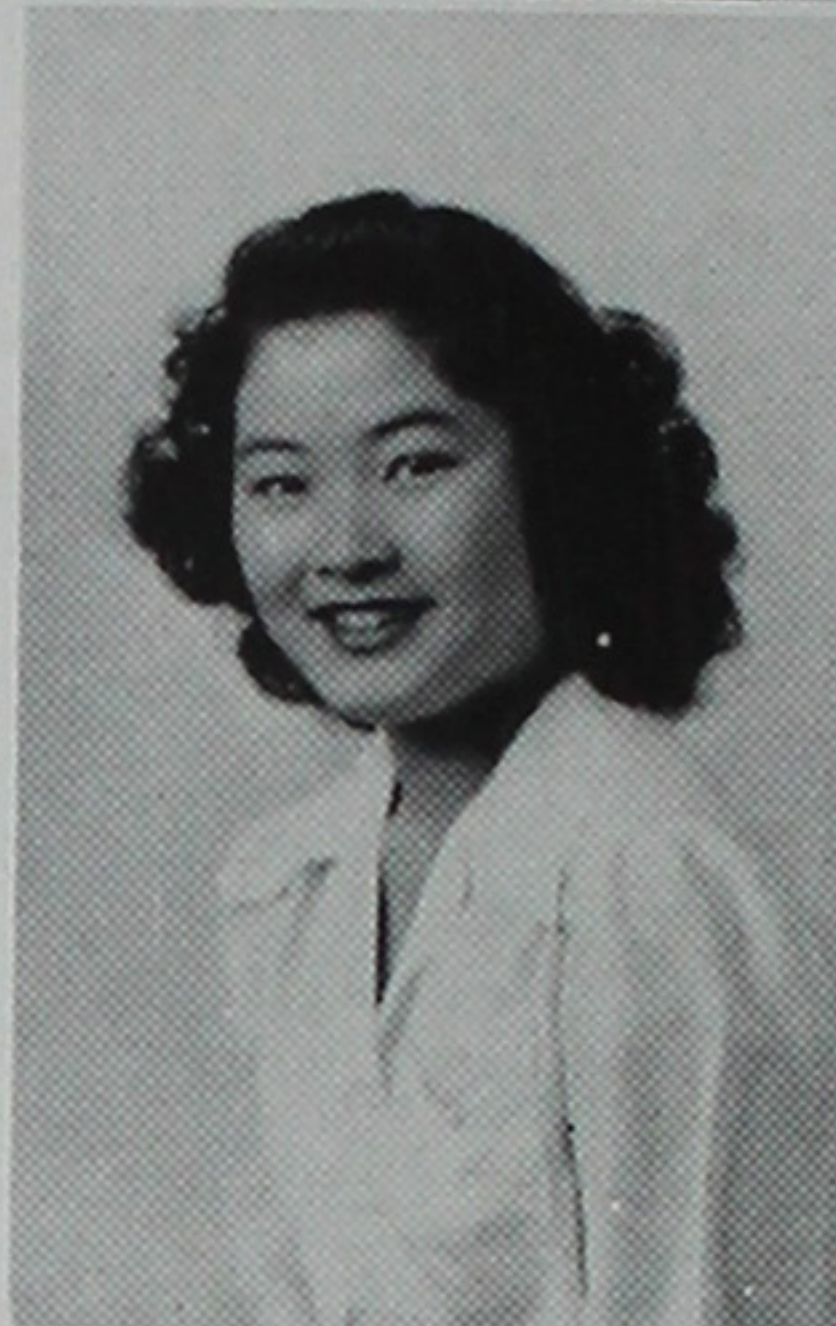

1944

UOMOTO, MASARU

Broadway High . . . Seattle, Wash.
Boys' Cl.

USUI, ROY

Gresham Union . . . Gresham, Ore.
Boys' Cl.

UYEGAKI, YUKI

Cleveland High . . . Seattle, Wash.
Showboat; Commencement Exercises

UYEKI, EUGENE

Broadway High . . . Seattle, Wash.
Pen Cl. Vice-Pres.; Memoirs Bus. Mgr. '44; Sr.
Class Vice-Pres.; Debate Cl. Pres.; Sr. Council Rep.;
May Day Madcap Chr.

WADA, YUKIKO

Broadway High . . . Seattle, Wash.
Sr. Girls' Cl.; Girls' Cl.

WATANABE, DUTCH

Milwaukie Union . . . Milwaukie, Ore.
A.S.H. Treas. '44; Hi-Y Sgt.-at-Arms; Hi-Lites;
Baseball; Memoirs Sports Ed. '44

WATANABE, AKI

Auburn High . . . Auburn, Wash.
Boys' Cl.

YAMADA, BETTY

Auburn High . . . Auburn, Wash.
Sr. Girls' Cl.; Girls' Cl.

YAMADA, HENRY

Benson Polytechnic . . . Portland, Ore.
Boys' Cl.

SENIORS



YAMADA, MARIA

Fife High . . . Fife, Wash.
Sr. Girls' Cl.; Girls' Cl.

YAMADA, TAEKO

Broadway High . . . Seattle, Wash.
Art Cl.; Sr. Girls' Cl.; Girls' Cl.

YAMAGUCHI, MARY

Westport High . . . Westport, Wash.
Comm. Cl.; Sr. Girls' Cl.; Girls' Cl.



YAMAMOTO, HIDEAKI

Cleveland High . . . Seattle, Wash.
Boys' Cl.

YAMANAKA, KATHRYN

Elk Grove High . . . Elk Grove, Calif.
Home Ec. Cl.; Sr. Girls' Cl.; Girls' Cl.

YAMANISHI, MARIA

Vancouver High . . . Vancouver, Wash.
Home Ec. Cl.; Sr. Pin; Art Cl. (Tule)

1944

YAMASHITA, AMY

Bainbridge High . . . Bainbridge, Wash.
G.A.A.; Sr. Girls' Cl.; Girls' Cl.

YAMASHITA, ISAO

Bainbridge High . . . Bainbridge, Wash.
Boys' Cl.

YANAGIMOTO, KIMI

Broadway High . . . Seattle, Wash.
Sr. Girls' Cl.; Girls' Cl.

YANAGITA, MASAHIKA

Broadway High . . . Seattle, Wash.
Boys' Cl.

YASUDA, HENRY

Broadway High . . . Seattle, Wash.
Wolverines; Hi-Y; May Day Madcap

YONEYAMA, HIROSHI

Broadway High . . . Seattle, Wash.
Hi-Lites; Mardi Gras

YORITA, GEORGE

Garfield High . . . Seattle, Wash.
Varsity Baseball; Boys' Cl.

YOSHIDA, MARY

Garfield High . . . Seattle, Wash.
Sr. Girls' Cl.; Girls' Cl.

YUKAWA, JUNJI

Bainbridge High . . . Bainbridge, Wash.
Mardi Gras; Boys' Cl.

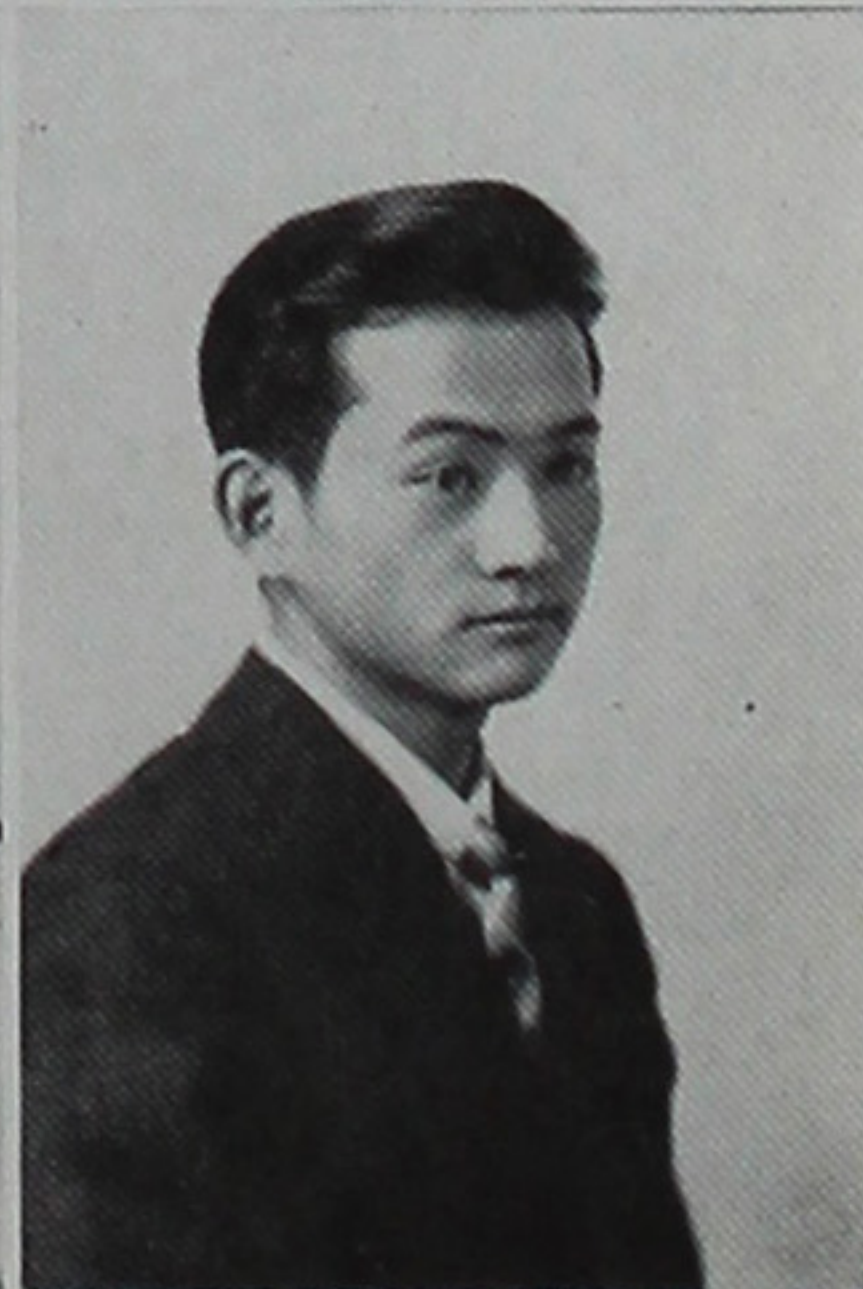
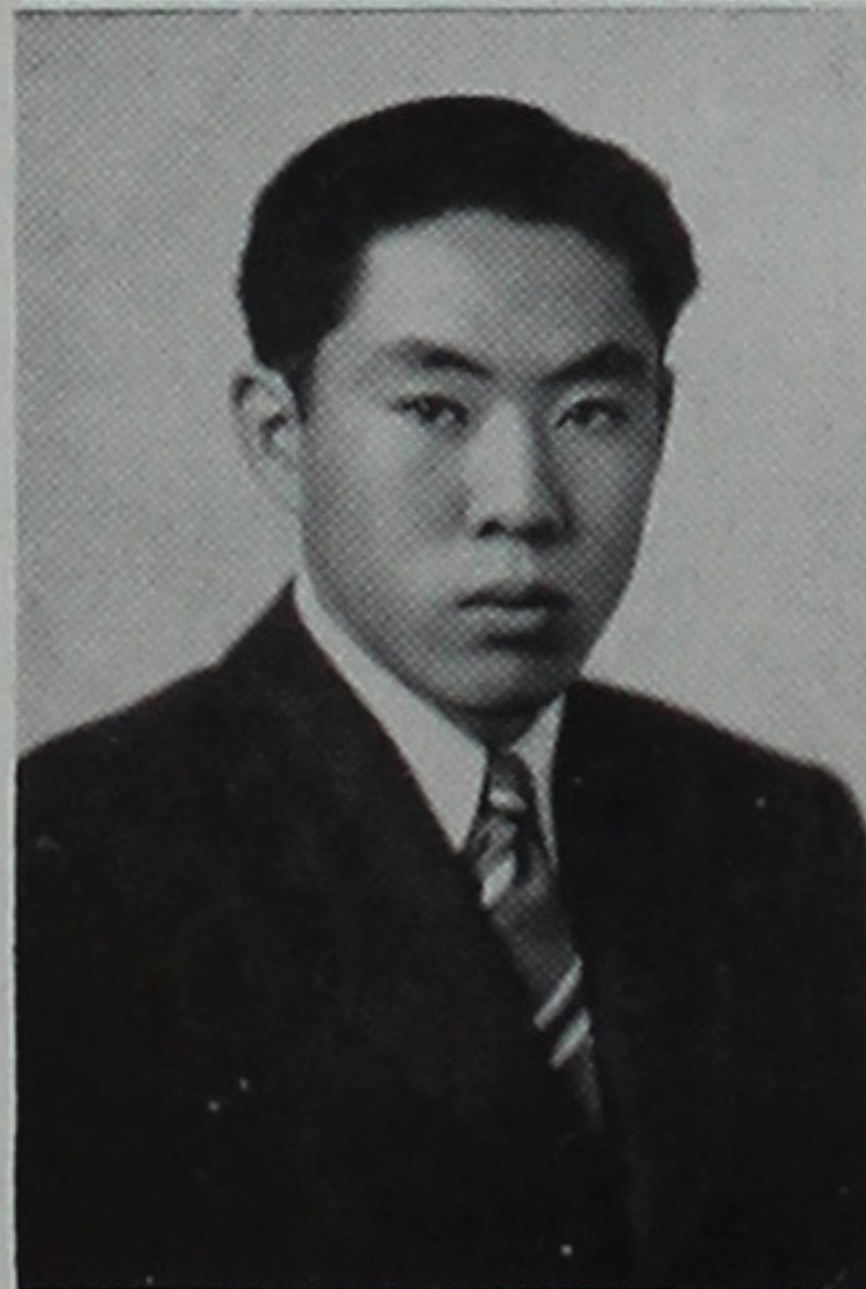
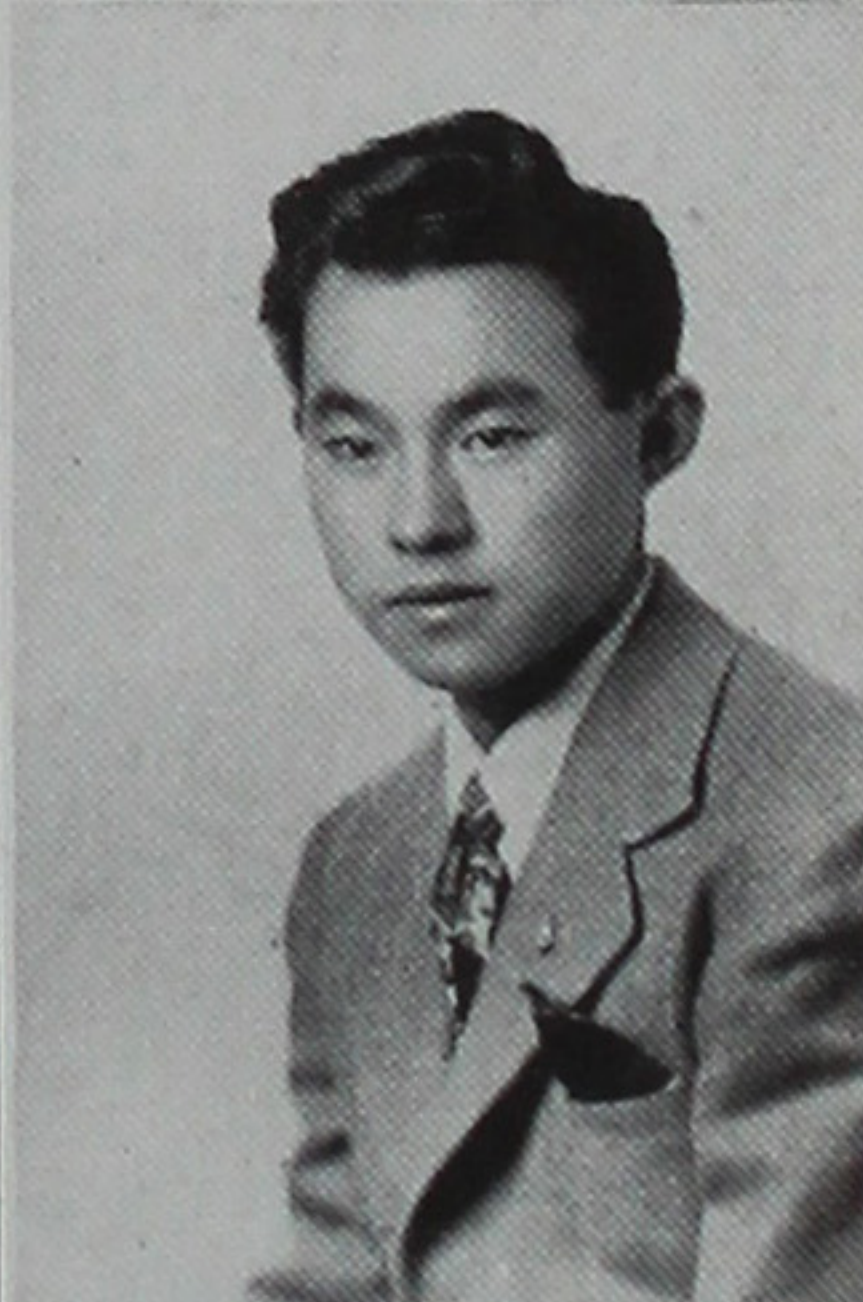
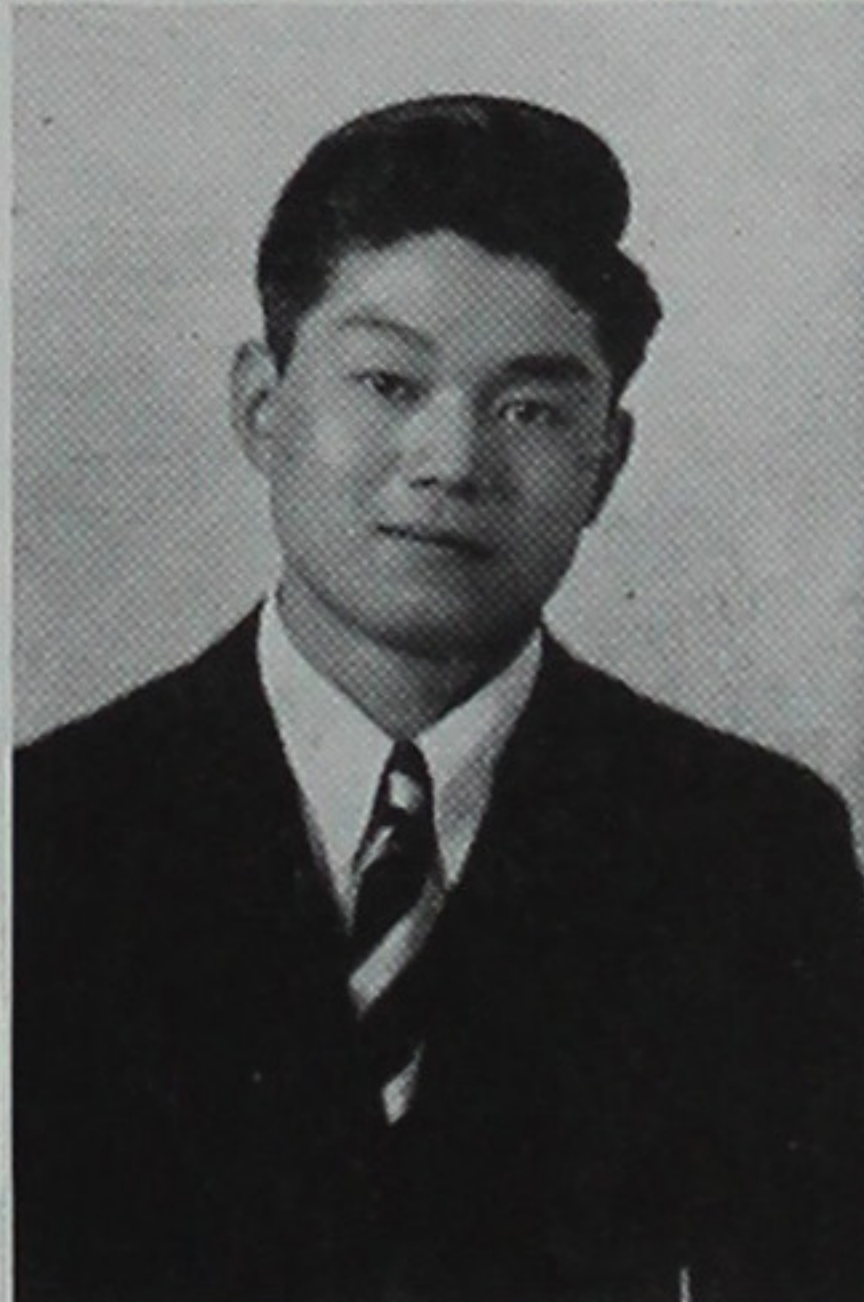
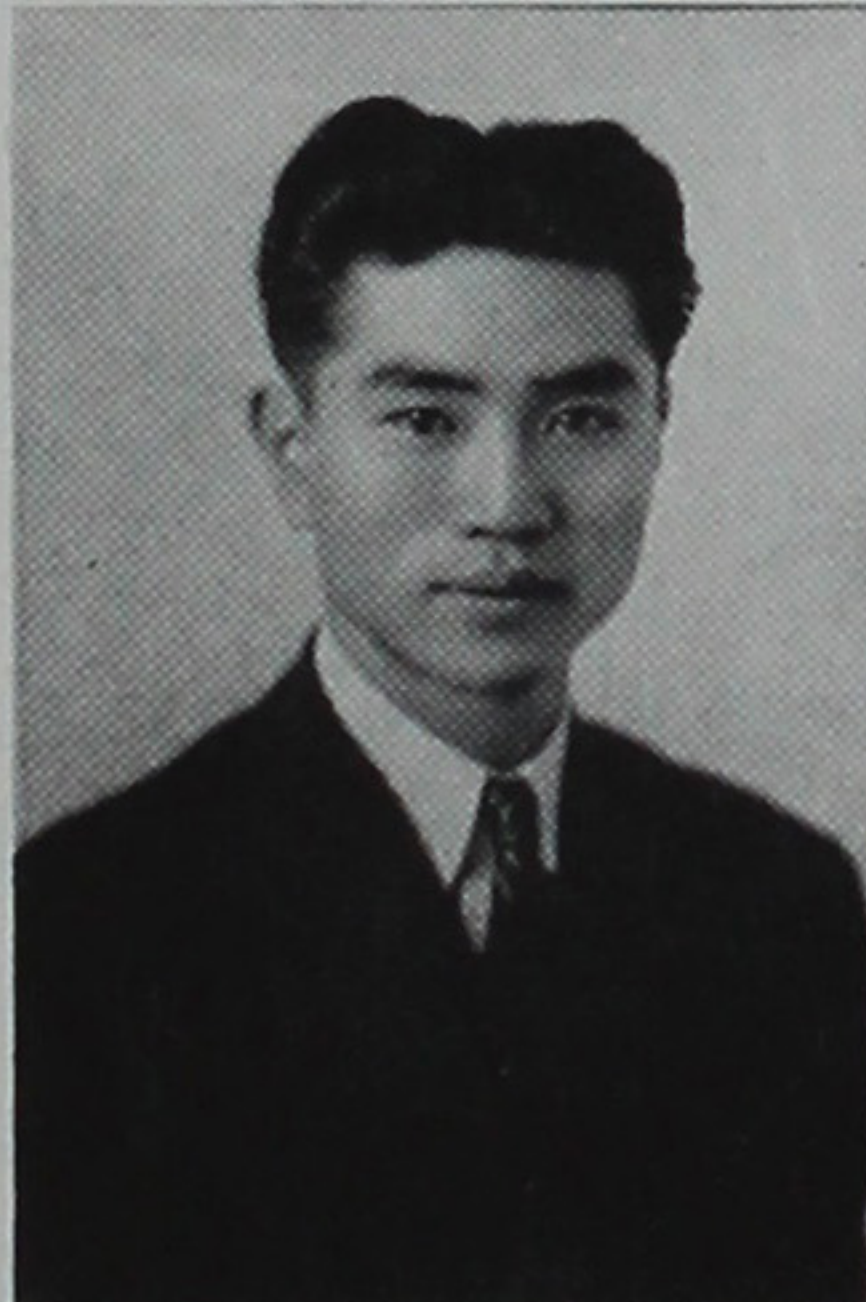
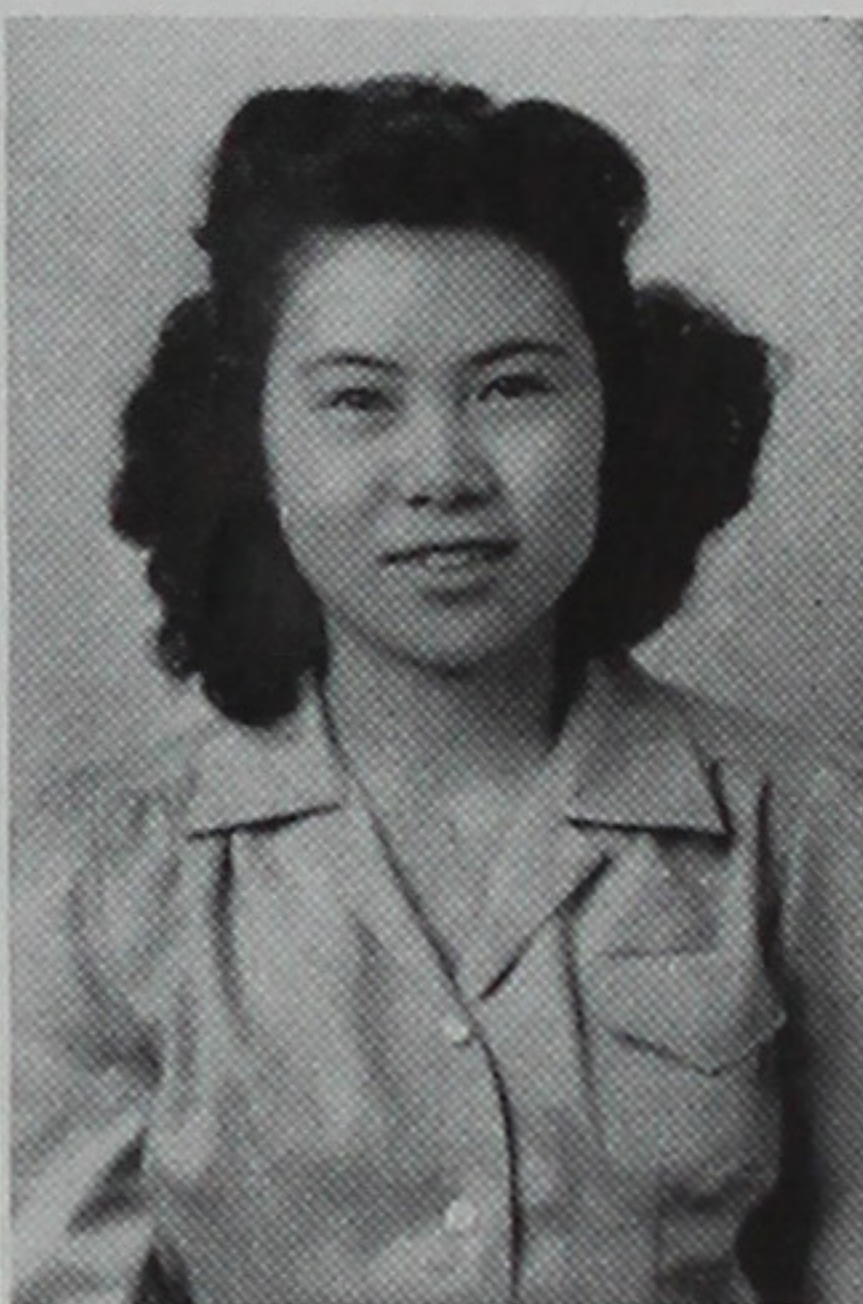
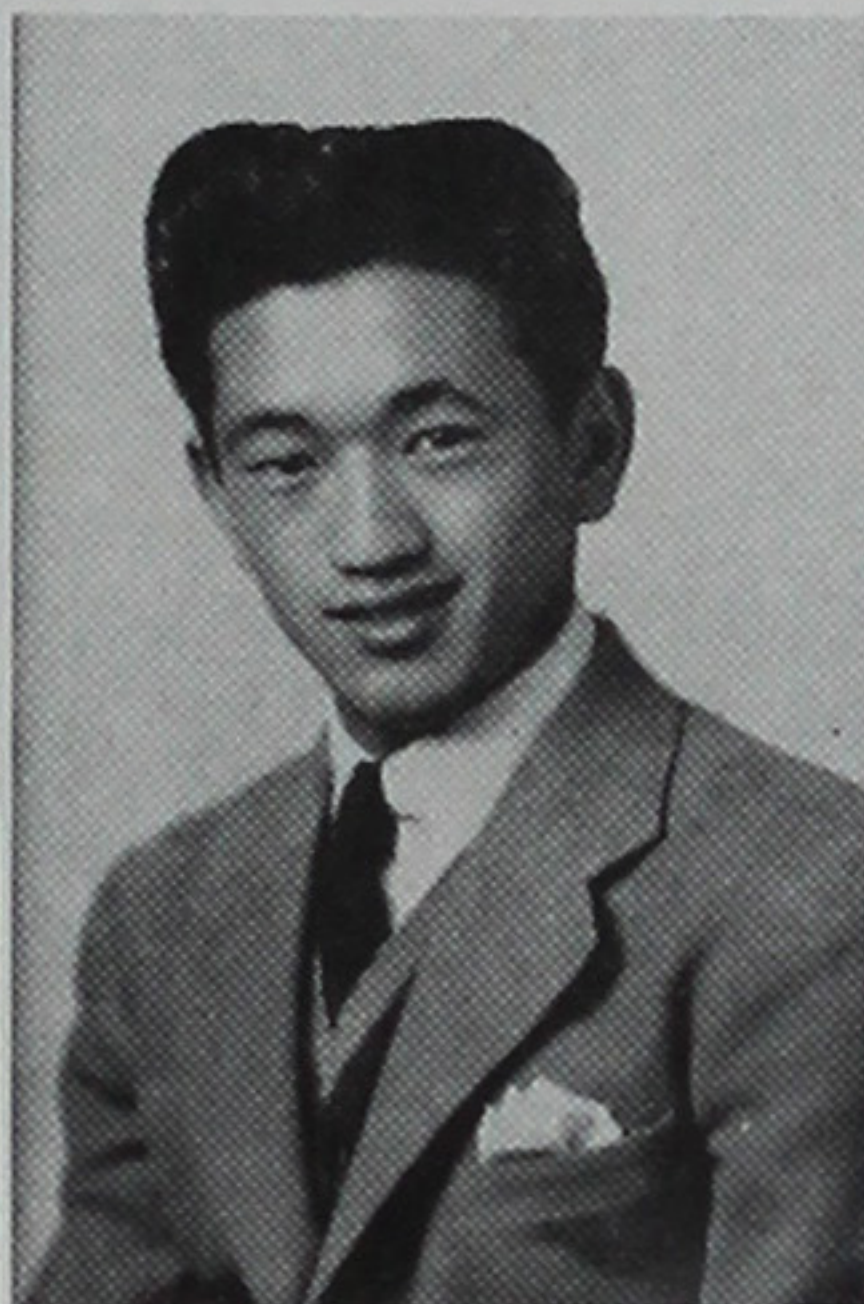
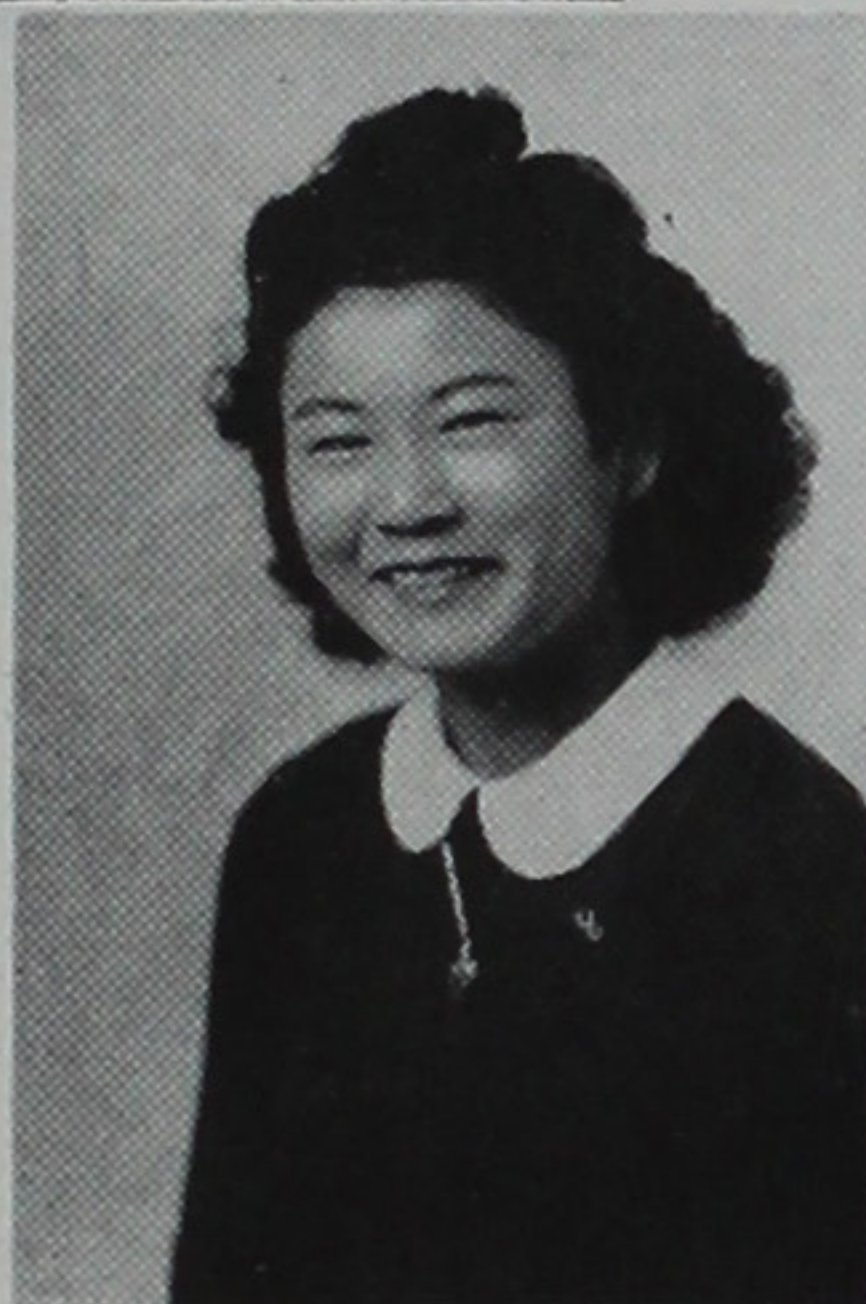

SENIORS — 1944

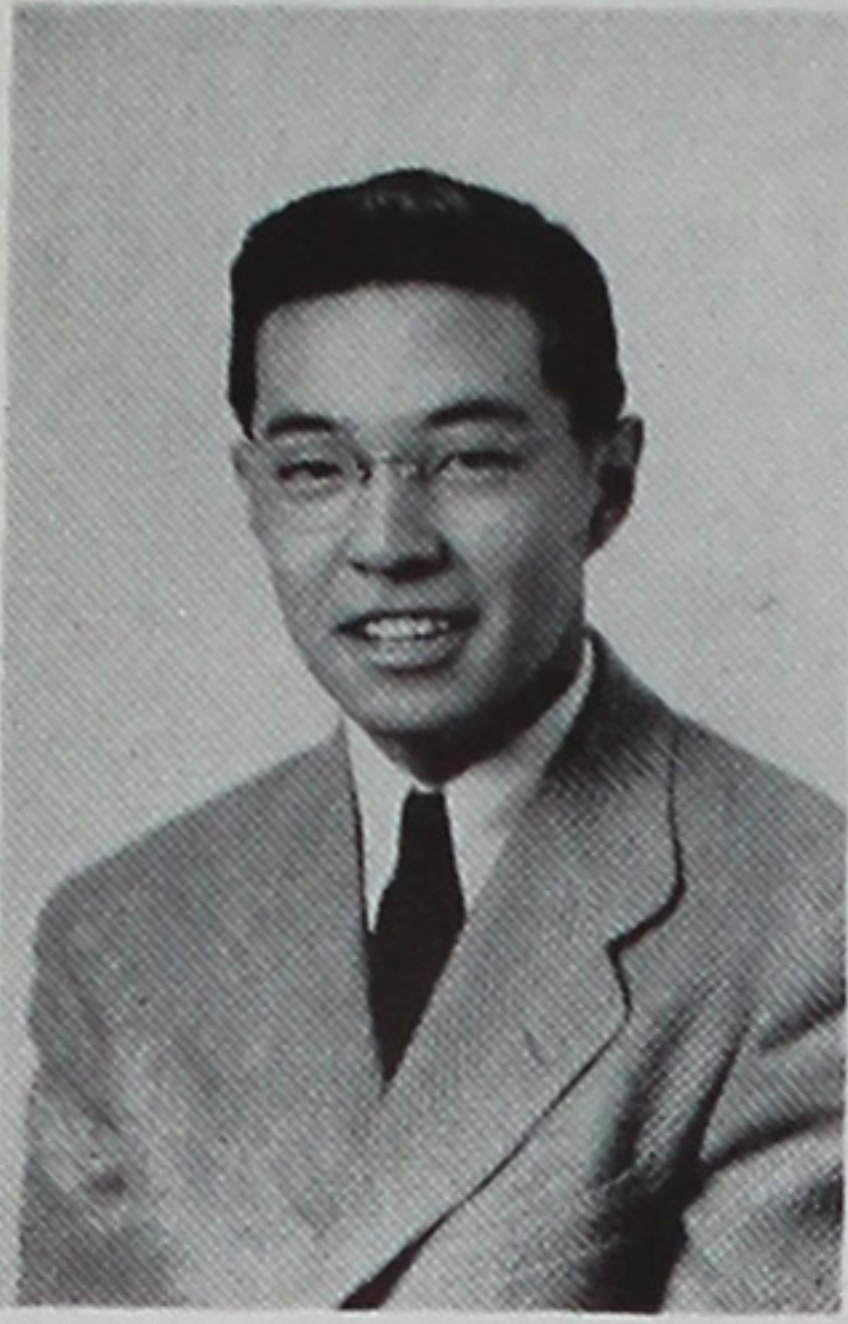

ZAKOJI, HIROTO

Lincoln High Portland, Ore.
Hi-Y Sec.; Memoirs Bus. Mgr.; Baccalaureate Chr.;
Commencement Speaker

CAMERA-SHY SENIORS

HAYASHI, HIDEO
HIKIDA, MAY
IKE, JOE
IMAGAWA, KIYOSHI
ISHIDA, CHIYEKO
KIKUCHI, KIKUE
KUMASAKA, KAZUO
MATOBA, TERU
MIHARA, RYOJI

NAKAMURA, KUNI
OKAMOTO, KENJI
OKANO, TERUKO
SAKUMA, SATORU
SAKUMA, SHUN
SHINOZAKI, SAM
TAKAGI, ROBERT
TERAYAMA, MORIO
YOSHIOKA, LUCY

JUNIORS

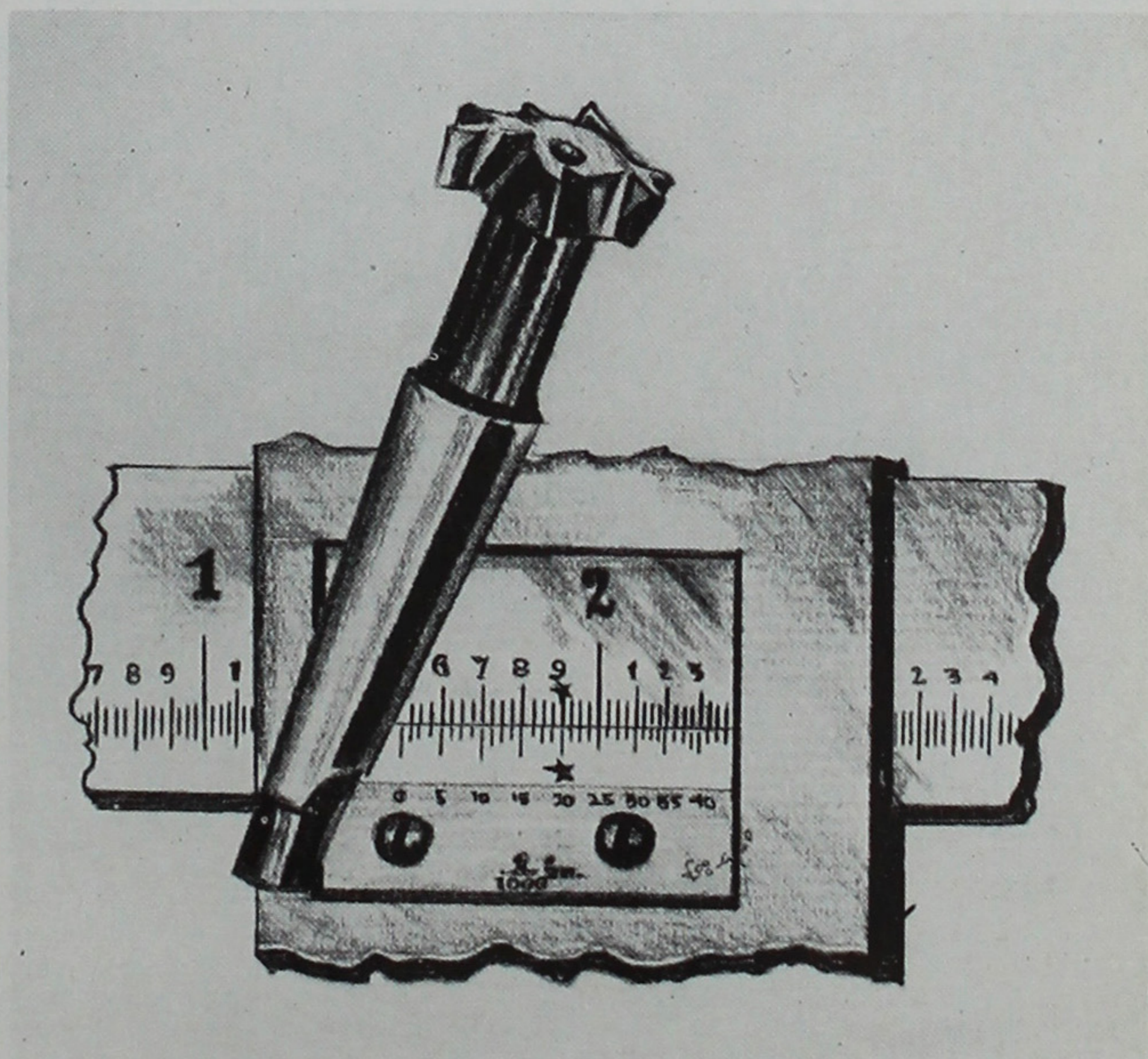



Miss J. McNary
Adviser



Mr. R. Coombs
Adviser



MISS E. THARP
Adviser

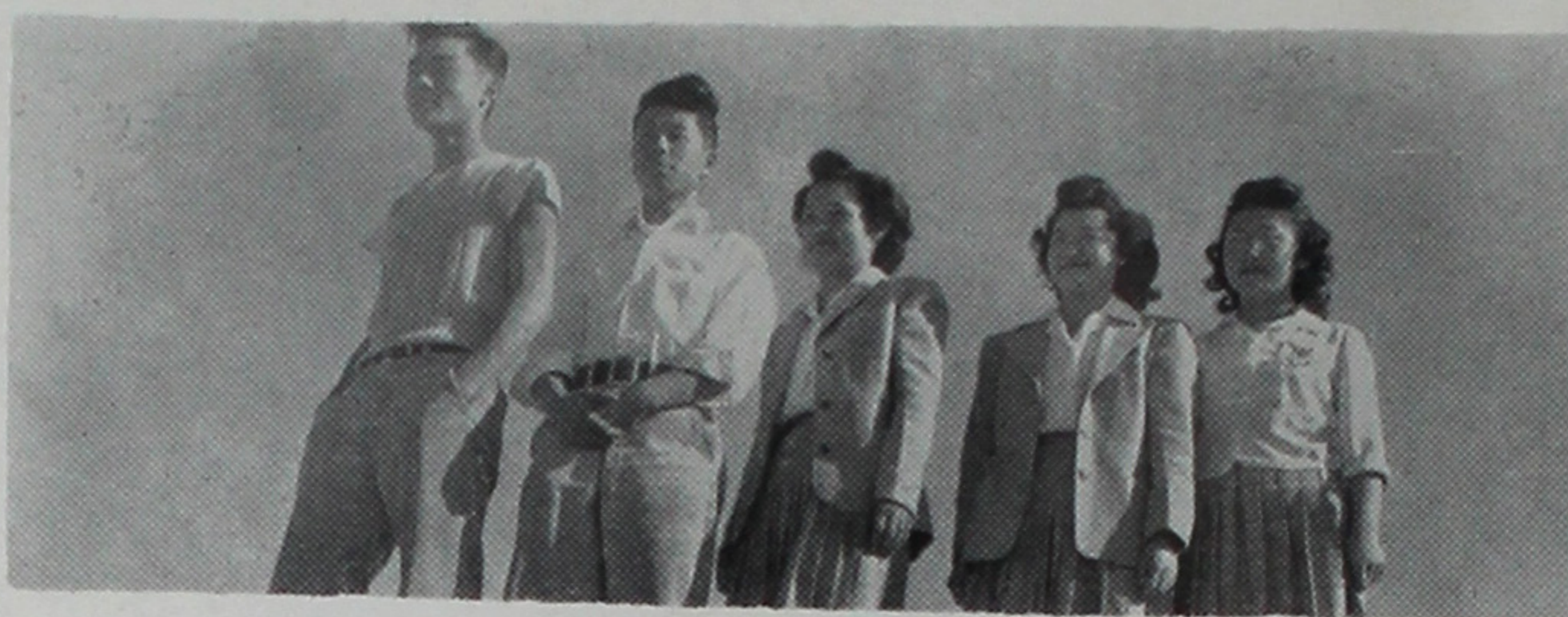

LEFT TO RIGHT—John Kanno, pres.; Kay Fukuma, pub. mgr.; Anne Daty, sec.-treas.; Barbara Kurimura, vice-pres.; Katherine Kido, hist.

JUNIOR CLASS

With the advantageous combination of the capable leadership of president John Kanno and the juniors' tremendous alacrity, the class of "Forty-five" has proven itself a definite asset to the school, taking an active part in both school government and in school life.

Their social calendar was filled with numerous events. The first was the highly successful "Junior Jounce," and this was followed by other dances, assemblies, and mixers.

The assemblies which were sponsored by each core class throughout the year should receive special mention for they not only brought out hidden talent and furnished a great deal of enjoyment to everyone, but they also brought the juniors closer together. This union has been the main factor in aiding them to fulfill their duties to the utmost and in enabling them to call their year a success.

Though just juniors today, enjoying their school life, tomorrow these students will be playing an influential part in the preservation of democracy and the Four Freedoms, in carrying on the good work which will be left for our generation and in the rebuilding of this war-torn world. So with heads high and with strong determination in their hearts, the juniors are looking ahead to the future, intending to meet the challenge in the best way possible.



JUNIOR COUNCIL

ROW ONE—Tamiyasu, Toshi; Ito, Dolly; Horita, Shizuko; Kanda, Betty; Sawada, Yuri.
ROW TWO—Takahashi, Fumio; Heyamoto, Toshie; Kaneko, Lilly; Saito, Kay.

JUNIORS

ROW ONE—Tsurui, Sumie; Sakai, Asako; Yoshioka, Lucy; Torii, Eunice; Sunata, Frances; Fujita, Fude; Kinoshita, Mary; Tamiyasu, Toshie; Yorita, Jimmy.



ROW TWO—Nakamura, Hiroshi; Sasaki, Henry; Nishimura, George; Higo, Katsuma; Numata, Julius; Sata, Lindy; Imayanagita, Osamu; Hiro-mura, Minoru.



ROW ONE—Kagawa, Henry; Inouye, Kiichiro; Kido, Katherine; Kondo, Amy; Komachi, Wanda; Kaga, Fumi; Aoyama, Frank; Hayashi, Tom.

ROW TWO—Hikida, Ray; Kawase, Kana; Hishikawa, Shun; Hasegawa, Paul; Kawahara, Shig.



ROW ONE—Usui, Mary; Nakashima, Fumiko; Yabe, Sheila; Watanabe, Toshiko; Mitsudo, Alice; Nakano, Miyeko; Watanabe, Emma; Nori-take, Yasuko.

ROW TWO—Kono, Kiyoshi; Okita, Billy; Yoshino, Shizue; Yoneyama, Isamu; Nakamura, Jimmy.

- Art Exhibit
- Senior Class Ideals

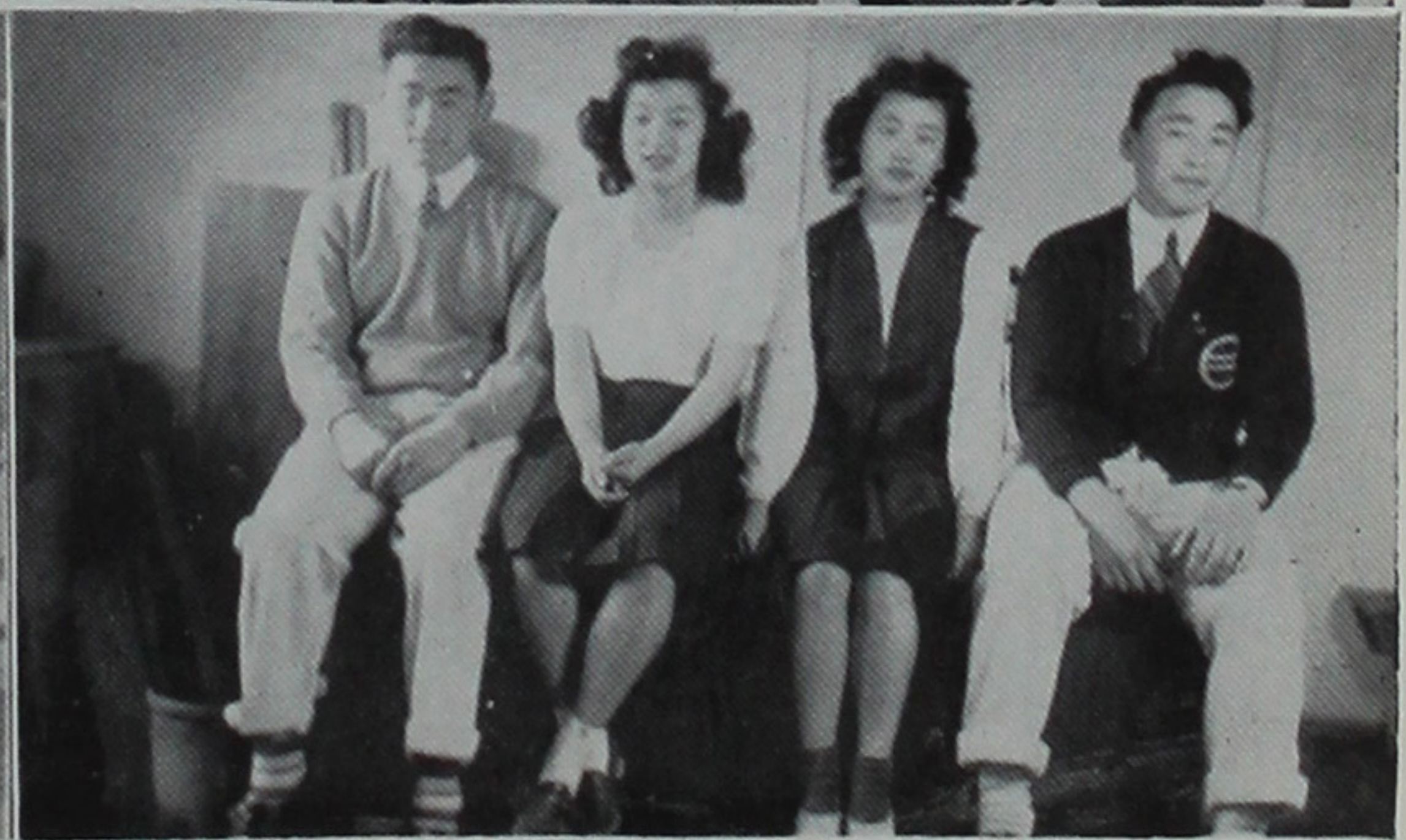

JUNIORS



ROW ONE—Takeshita, Haruko; Yamagishi, Kimi; Shimoyama, Nellie; Tomita, Sophie; Ayami, Teddy; Kirihara, Mitzi; Miyazawa, Sumi.

ROW TWO—Nishimoto, Yoshi; Matsumoto, George; Watanabe, Tatsuko; Ishimitsu, Kiyoshi; Sako, Saburo.



ROW ONE—Kimura, Florence; Ikeda, Mary; Uyeda, Evelyn; Niiya, Sumi; Kubo, Michiko; Ariyasu, Amy; Nitta, Yasuko; Yoshihara, Aiko.

ROW TWO—Hashizume, George; Harada, Tad; Ikeda, George; Habu, Kimiko; Heyamoto, Toshie; Matsubara, Jean; Nakamura, Al; Izumi, Fred.



ROW ONE—Abe, Tomiko; Kanda, Betty; Fukuhara, Aiko; Ochiai, Shizuko; Ogino, Yae; Nagai, Anna; Iga, Kay.

ROW TWO—Matsumoto, William; Fukuma, Kay; Hiyama, Tak; Koba, Teruo; Horiuchi, Arthur; Nakatani, Kabo.

● Workshop Construction Crew



JUNIORS

ROW ONE—Tada, Yuri; Tanaka, Thelma; Seko, Amy; Sasaki, Mary; Ueyhara, Agnes; Furukawa, Amy; Kotsai, Hatsumi.



ROW TWO—Enkoji, Renso; Tsuye, George; Tanaka, Albert; Yorozu, Art; Hamasaki, Tomio.



ROW ONE—Ito, Dolly; Kikuchi, Kikue; Kirita, Toshi; Mitsunaga, Marian; Kono, Fumi; Horita, Shizuko; Kunugi, Fugi.

ROW TWO — Hishimura, Kikue; Chikamura, Tak; Kozu, George; Kashiwagi, Isamu; Ohashi, Hope.

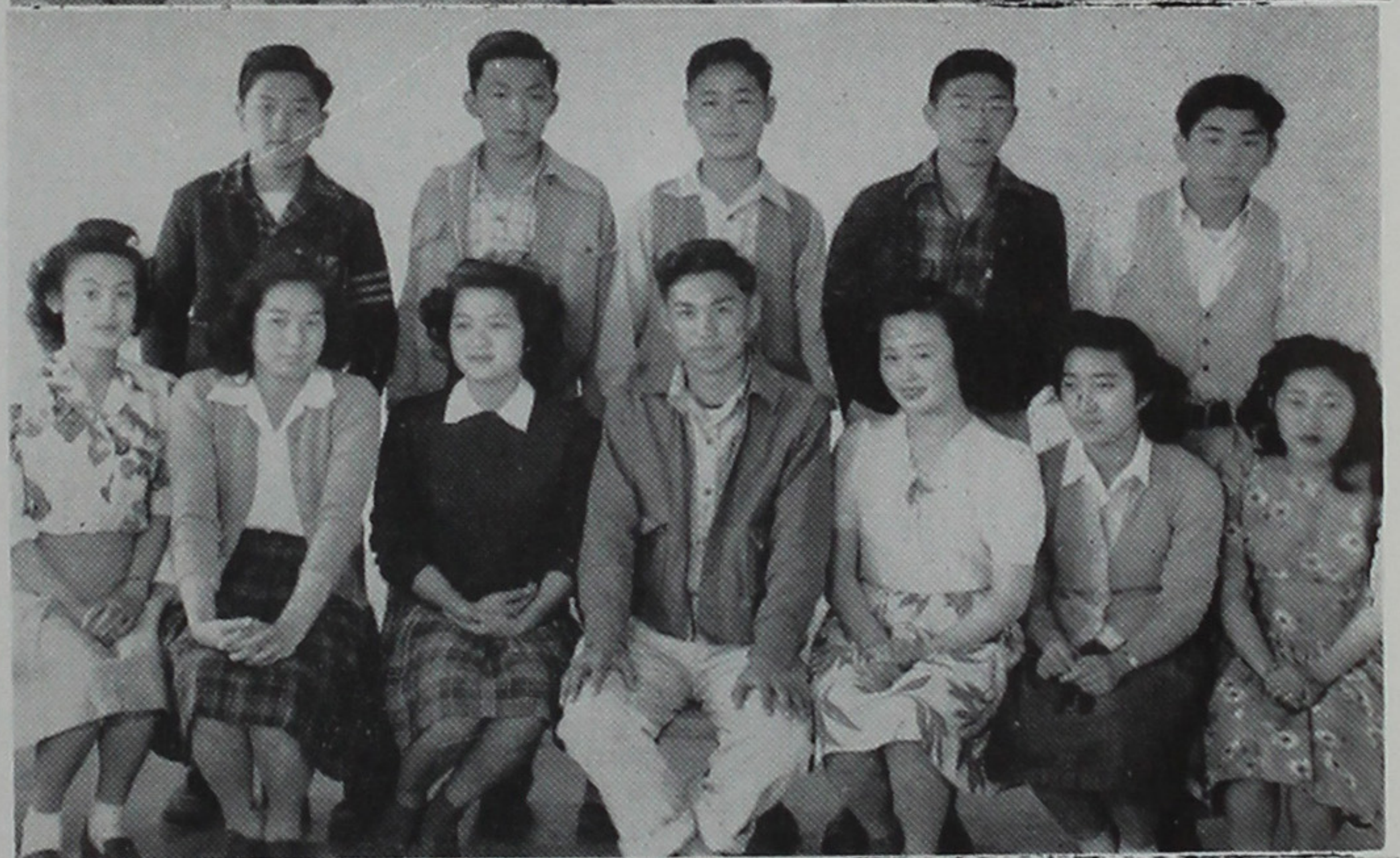

ROW ONE—Seko, Mary; Osaka, Nancy; Yamada, Hisa; Saito, Kay; Tsutsumoto, May; Suzuki, Fumiko; Saito, Mary.

ROW TWO—Takatsuka, George; Sakurai, Dick; Yasuda, Tetsu; Sumita, Mas; Kido, Edward.

- Home Economics Enthusiasts
- The Science Room (Style 1943)

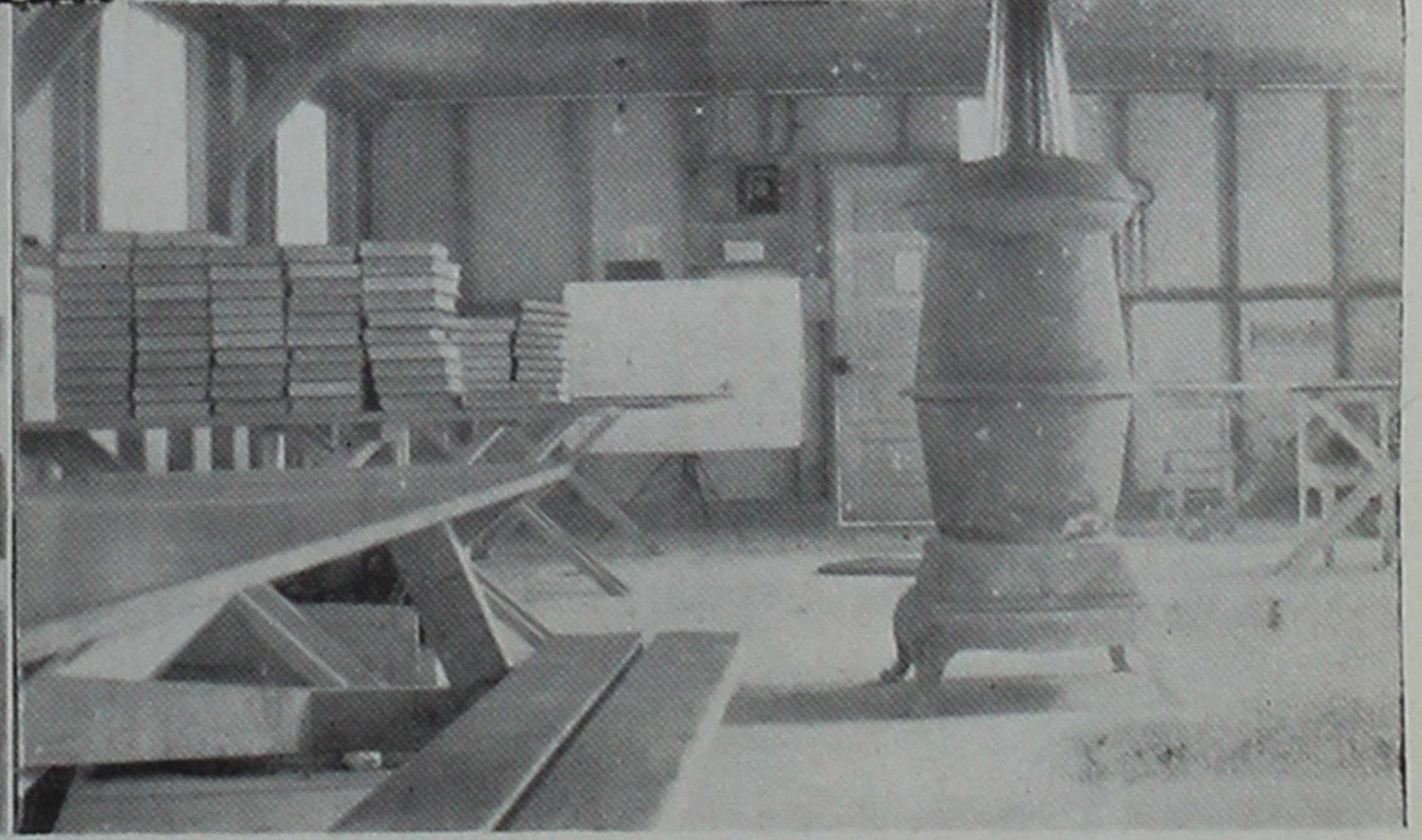

JUNIORS

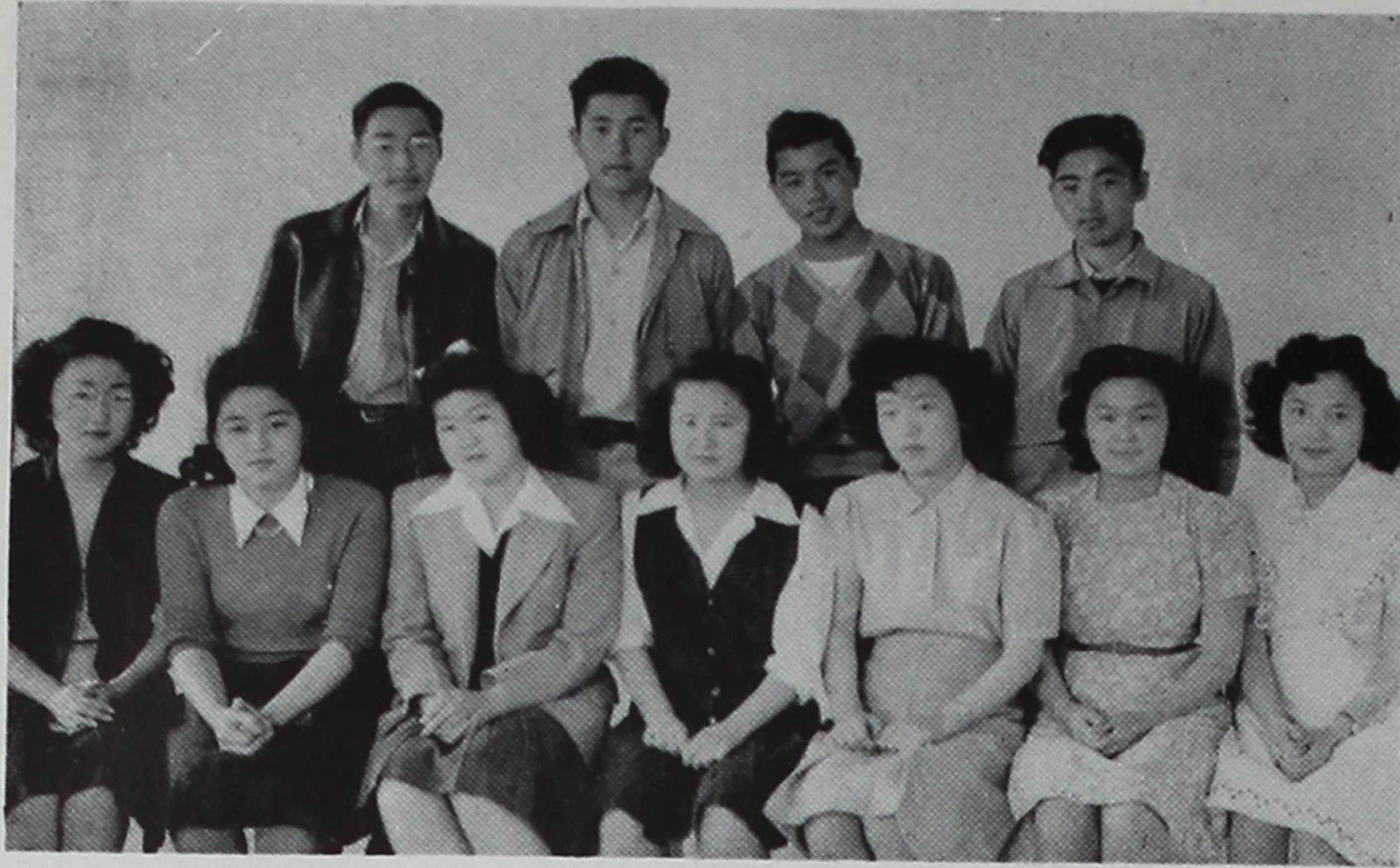

ROW ONE—Sasaki, Mary; Ishikawa, Namiko; Kaneko, Lilly; Nakamoto, Charlotte; Kuromiya, Kiyoko; Murakami, Teru; Ogata, Yoshi.

ROW TWO—Tanino, Jimmy; Matsubu, Henry; Sakakibara, Sho; Inouye, Shingo.

- *It's A Hit!*
- May Day Crowd

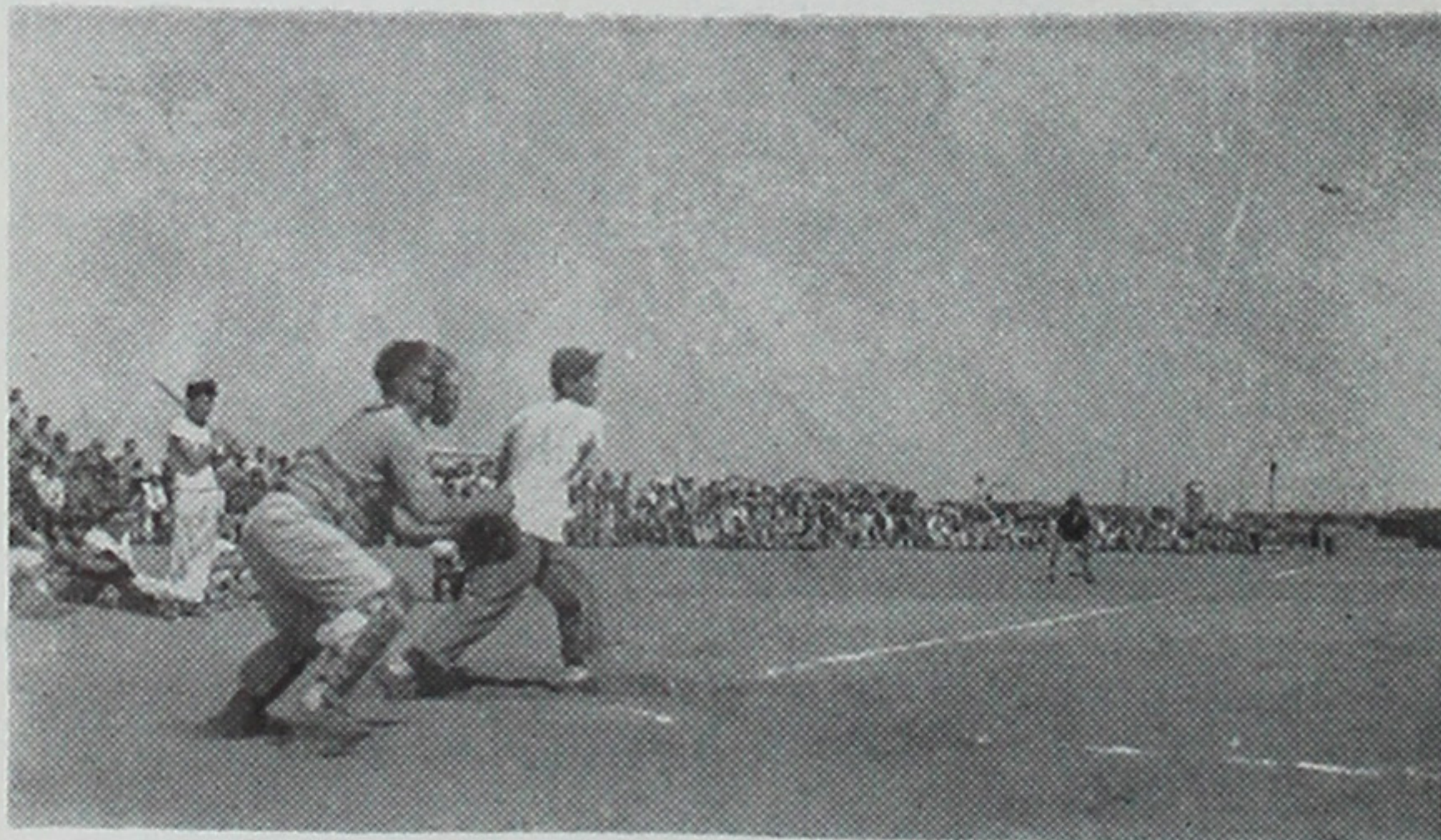

SOPHOMORES

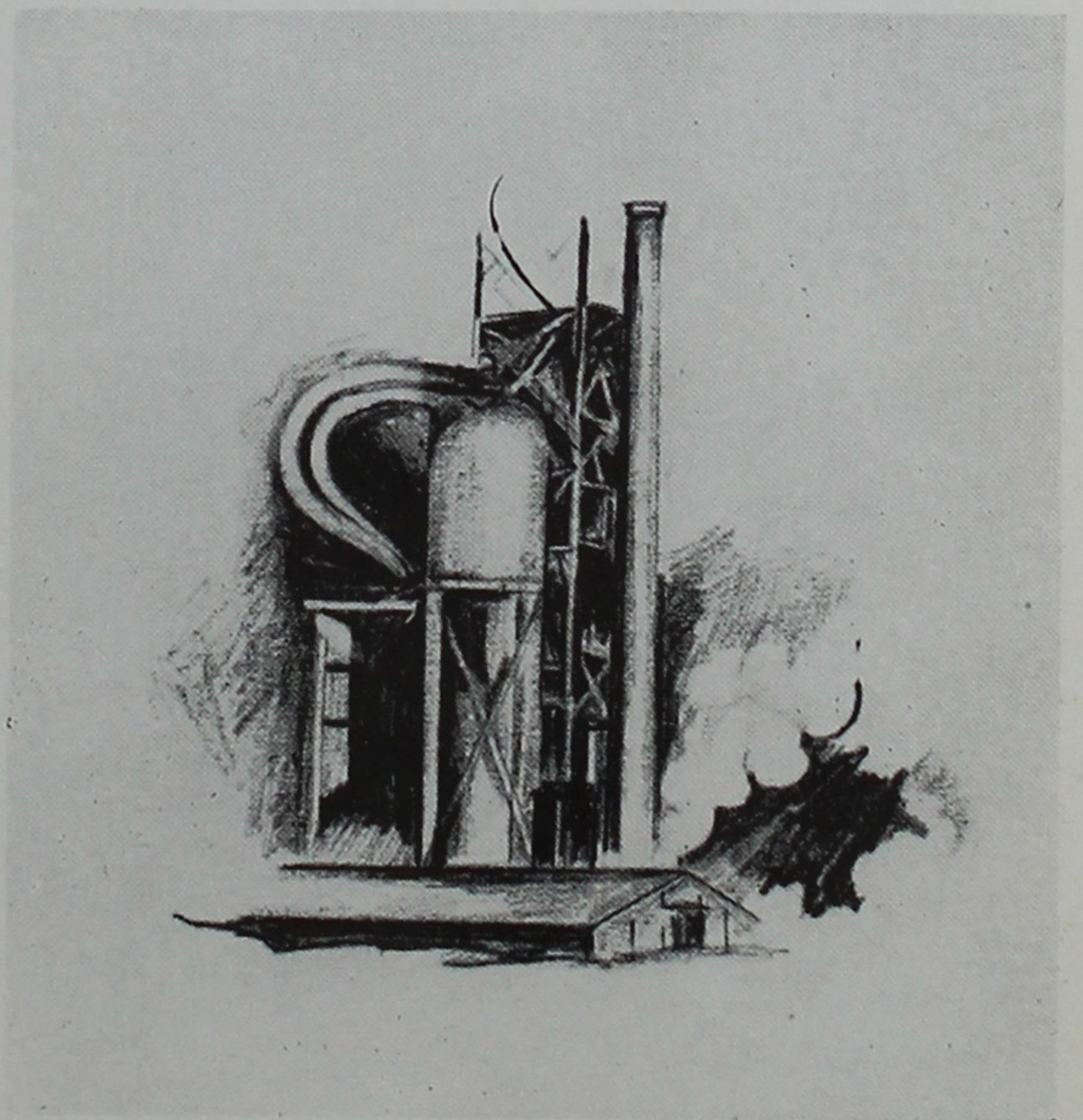



Miss E. Gilmore
Adviser



Miss K.
Gonnerman
Adviser



Mrs. H. Phifer
Adviser



LEFT TO RIGHT—Lane Fujikado, *social chr.*; Henry Okuda, *pub. mgr.*; Susie Shimizu, *sec.*; Naoko Anzai, *hist.*; Teruo Jitodai, *pres.*; Alfred Hyosaka, *treas.*; not pictured—Victor Fujioka, *vice-pres.*

SOPHOMORE CLASS

Beginning their second year, the sophomores elected the genial and very popular Teruo Jitodai as their president. Through his competent leadership, aided by other members of his cabinet, they had a very active year.

Their activities included their annual "Inaugural Ball," followed by other dances, assemblies, inter-core class basketball games, weekly jit sessions, and debates and projects concerning the future in their core classes.

This class is still very young, but its initiative is already well-known throughout the school. It is the first class to start a class paper and the first to sponsor a Class Day. During its next two years, it will undoubtedly go a long way in helping Hunt High School to become, "one of the best."

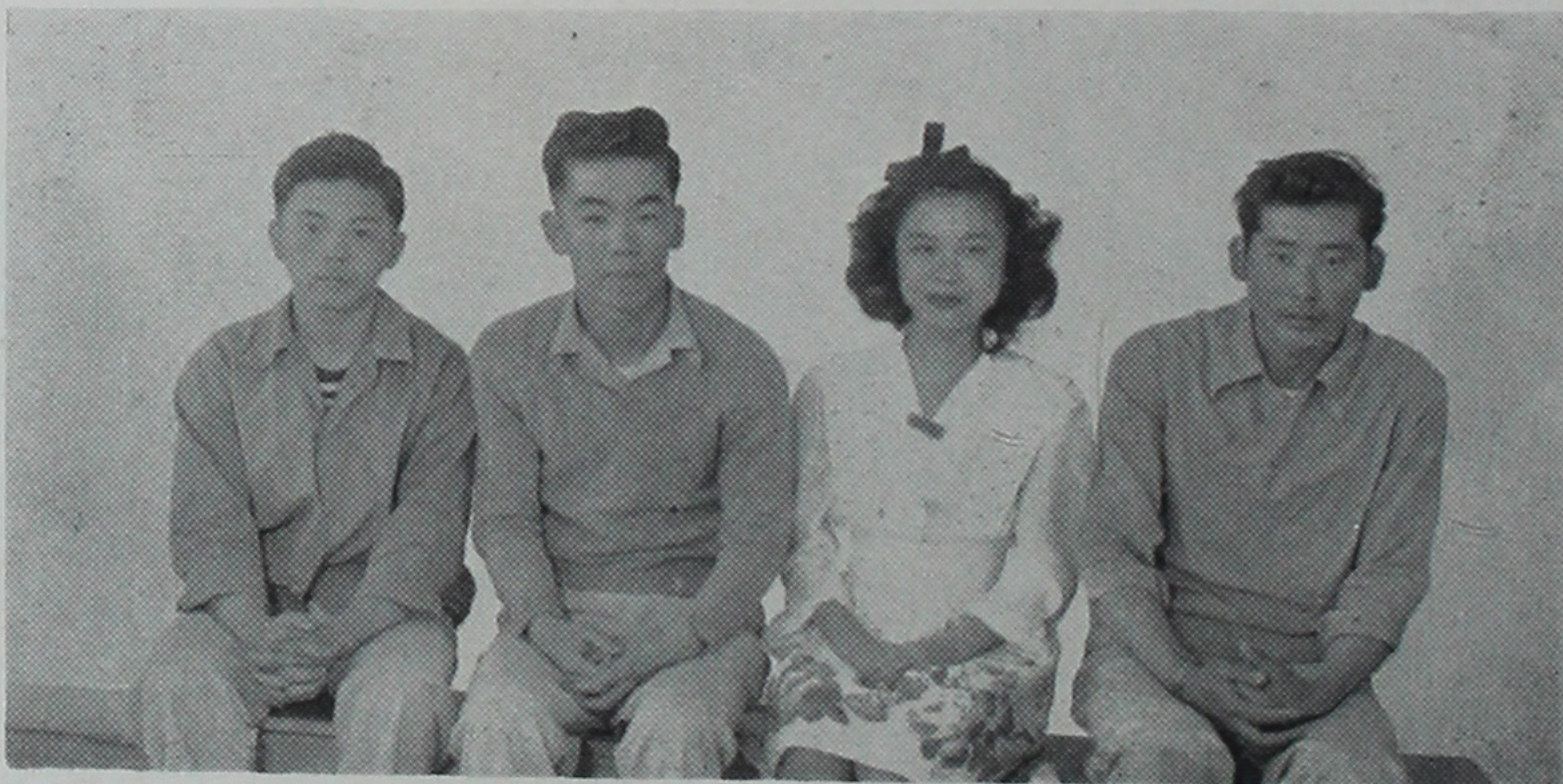

SOPHOMORE CLASS COUNCIL

LEFT TO RIGHT—Henry Kawata, Yuki Jack Tsuchiya, Kazuko Suzuki, Ray Mitsudo.

SOPHOMORES

ROW ONE—Anzai, Naoko; Fujihara, Hanaye; Endo, Kazuko; Fujii, Hiroshi; Akagi, Jim.



ROW TWO—Aono, Tom; Akiyama, Charles; Aoyama, George; Akiyama, Henry; Fujii, Alfred.

ROW ONE—Furumoto, Shiz; Fukei, Sumiye; Hara, Mary; Hashimoto, Katsumi; Hashimoto, Yasuko.



ROW TWO—Gojio, Grace; Haga, Aiko; Hada, John; Fukuyama, Tom.

ROW ONE—Hayashi, Shiz; Hirabayashi, Edna; Horiuchi, Lucius; Hidaka, Setsuko; Ikeda, Mary.



ROW TWO—Hyosaka, Sumio; Hayaishi, Tokio; Hayashi, Rae; Hyosaka, Alfred; Ikeda, Bill.

- Mr. Bodine Interviews
- During Any Art Hour



SOPHOMORES

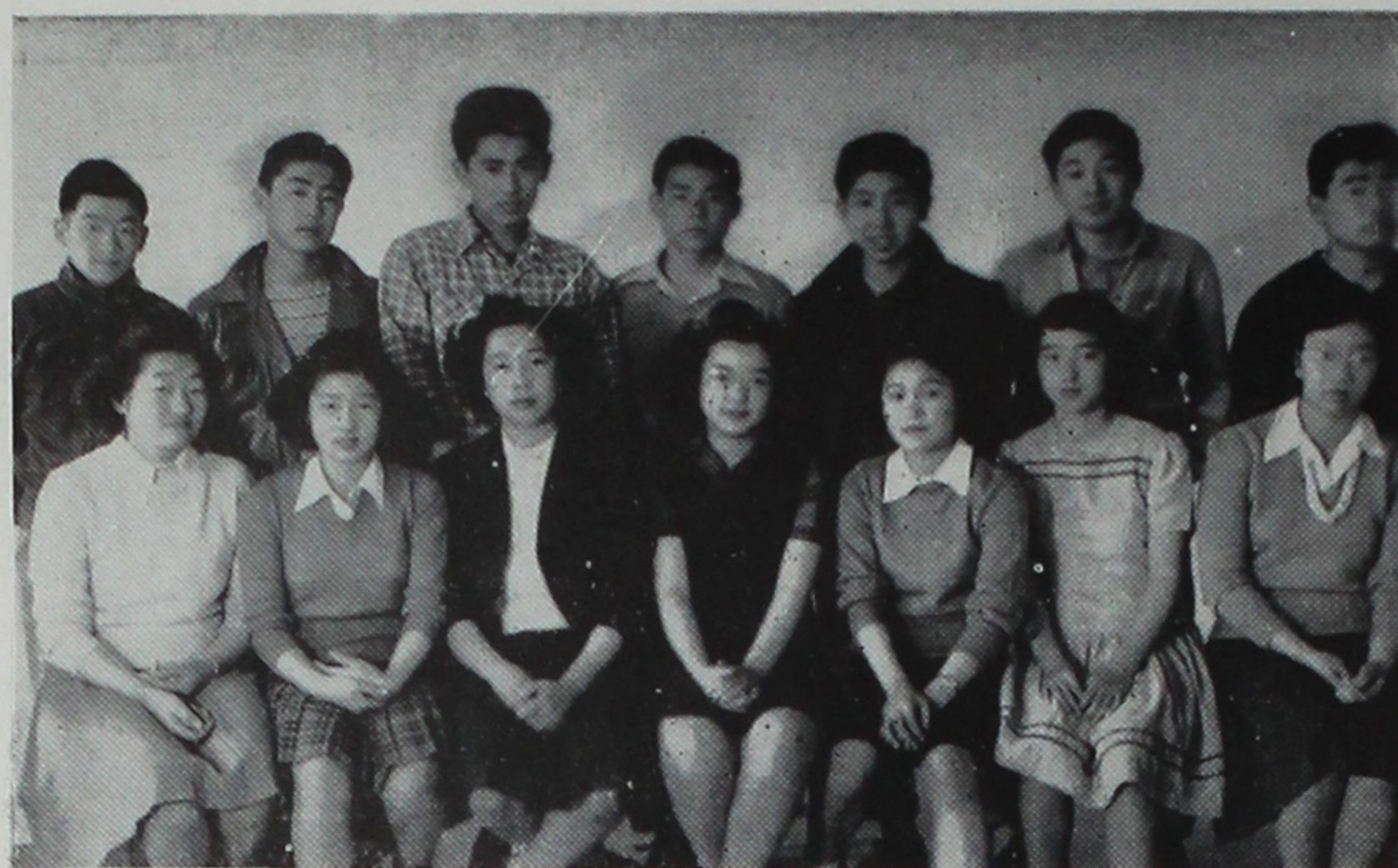

ROW ONE—Inukai, Takako; Kaneko, Rulie; Imai, Molly; Ikoma, Kaz; Kawahara, Ruth; Kawaguchi, Aiko; Imanishi, Hatsuye.

ROW TWO—Kaga, Shoji; Kawaguchi, John; Kakehashi, Sam; Kashiwagi, George; Kawachi, Mits; Kakiuchi, Min; Jitodai, Teruo.



ROW ONE—Kinoshita, Carrie Kirie; Kimura, Harue; Kiuchi, Sonoye; Kodama, Dorothy; Kikuchi, Reyko; Kobayashi, Teruko.

ROW TWO—Kobayashi, Roy; Kitayama, Yoichi; Kodama, Tom; Kawata, Henry.



ROW ONE—Konishi, Yoshie; Kusakabe, Penelope; Masuda, Tom; Masuda, Haruko; Light, Thomas; Kosai, Aizo.

ROW TWO—Kumata, Shuso; Kendo, Hideo; Kumasaka, Tatsuo; Koyama, William; Kokita, Hideo; Koura, Kenso.

● Walking the Plank

● Miss Hines and Co.



SOPHOMORES

ROW ONE—Matsubara, Donald; Monde, Yuri; Morioka, Helen; Morita, Margaret; Miura, Reyko; Murakami, Elsie; Mukaida, Takako; Matsui, Terry; Mayeno, Art.



ROW TWO—Morikawa, George; Mizuki, George; Mizumoto, Kiyomi; Mukai, Roy; Murakami, Earl; Morita, Claude; Matsuda, George; Mitsunaga, Eddie; Murakami, Washin.



ROW ONE—Noritake, Chiyeko; Ohno, Miyako; Nagai, Chiharu; Nii, Amy; Nakata, Mary; Nakayashiki, Yoshiko.

ROW TWO—Oba, Takashi; Muramatsu, Henry; Oba, Calvin; Nakahara, Sab; Nakamura, Ben.



ROW ONE—Onishi, Shimako; Shirashi, Jean; Sakai, Chiyoko; Sasaki, Fumi; Ohtani, Betty; Sata, Rose; Oiye, Ikuko.

ROW TWO—Saito, Keigo; Owada, Sab; Ozaki, George; Owada, Ed.; Noji, Tetsuo; Ono, Yosh.

- Mechanical Artists
- Pomeroy's Proteges



SOPHOMORES



ROW ONE—Sadanaga, Mary; Shimizu, Susie; Suyama, Minoru; Suzuki, Margaret; Suzuki, Kazuko.

ROW TWO—Sono, Ruth; Shiogi, Hiro; Sugawara, Dorothy; Sugimoto, Sachi.

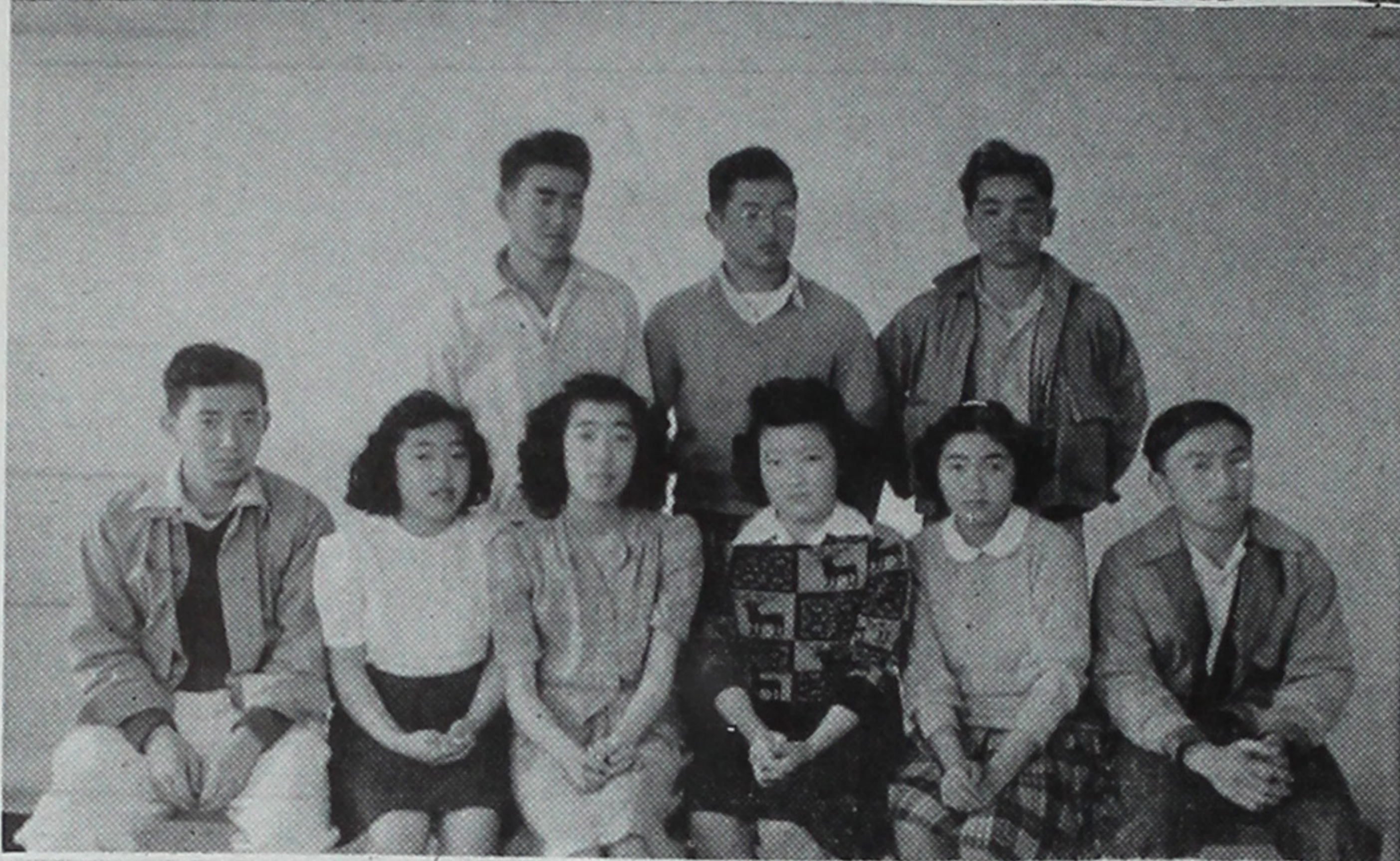

ROW ONE—Takasumi, Fred; Tameno, Ruth; Takahashi, Masako; Tanada, Alice; Suzuki, Rosie; Taniguchi, Theodore.

ROW TWO—Tanabe, Taka; Togami, Kaz; Tanaka, Shoichi.



ROW ONE—Yoshitomi, June; Yamano, Akiye; Yutani, Masako; Yoshihara, Catherine; Yamamoto, Kikuko.

ROW TWO—Yuzuriha, Tsuyu; Yamahiro, Roy; Yasuda, Sada.

- Student Government
- Passing An Idle Hour

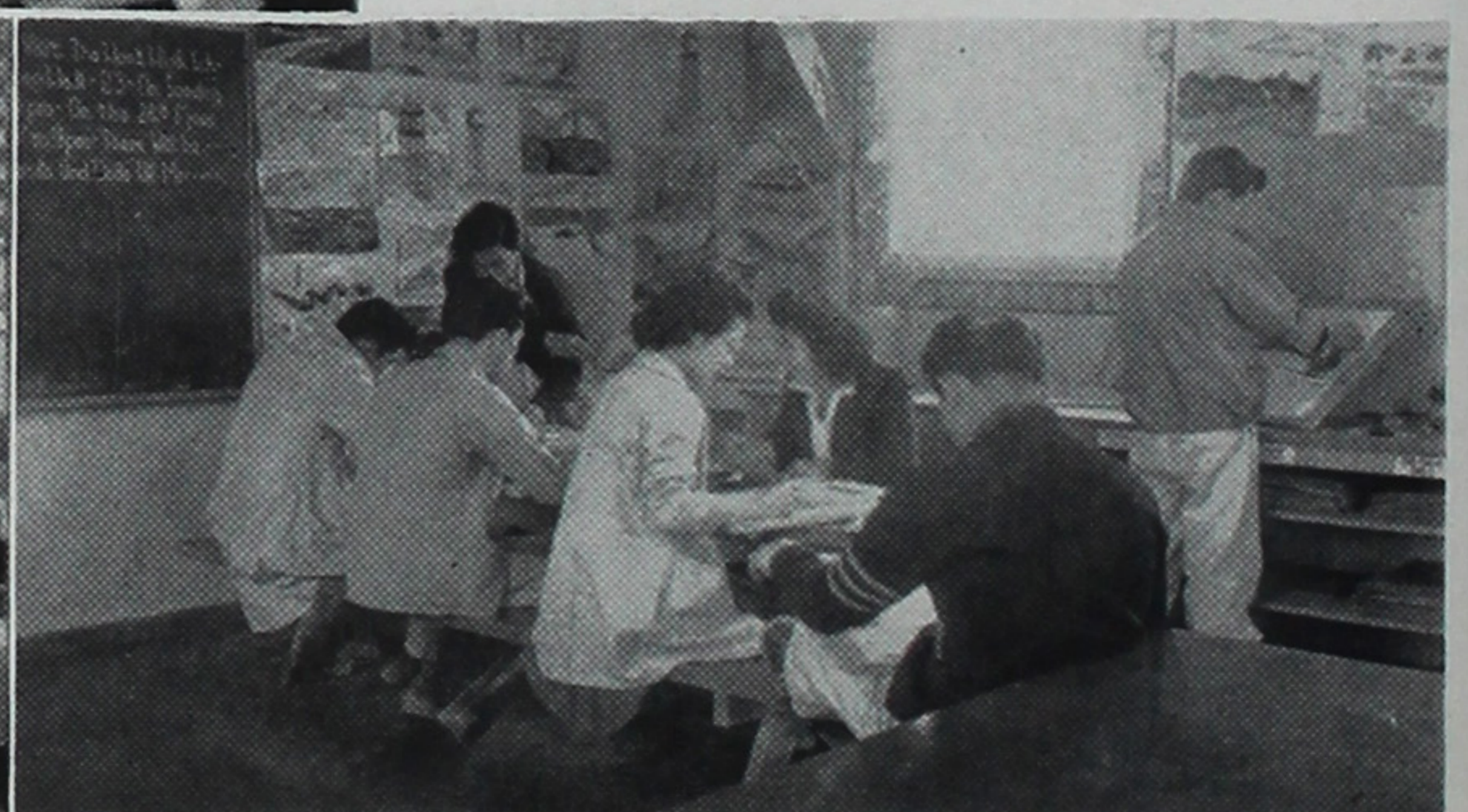
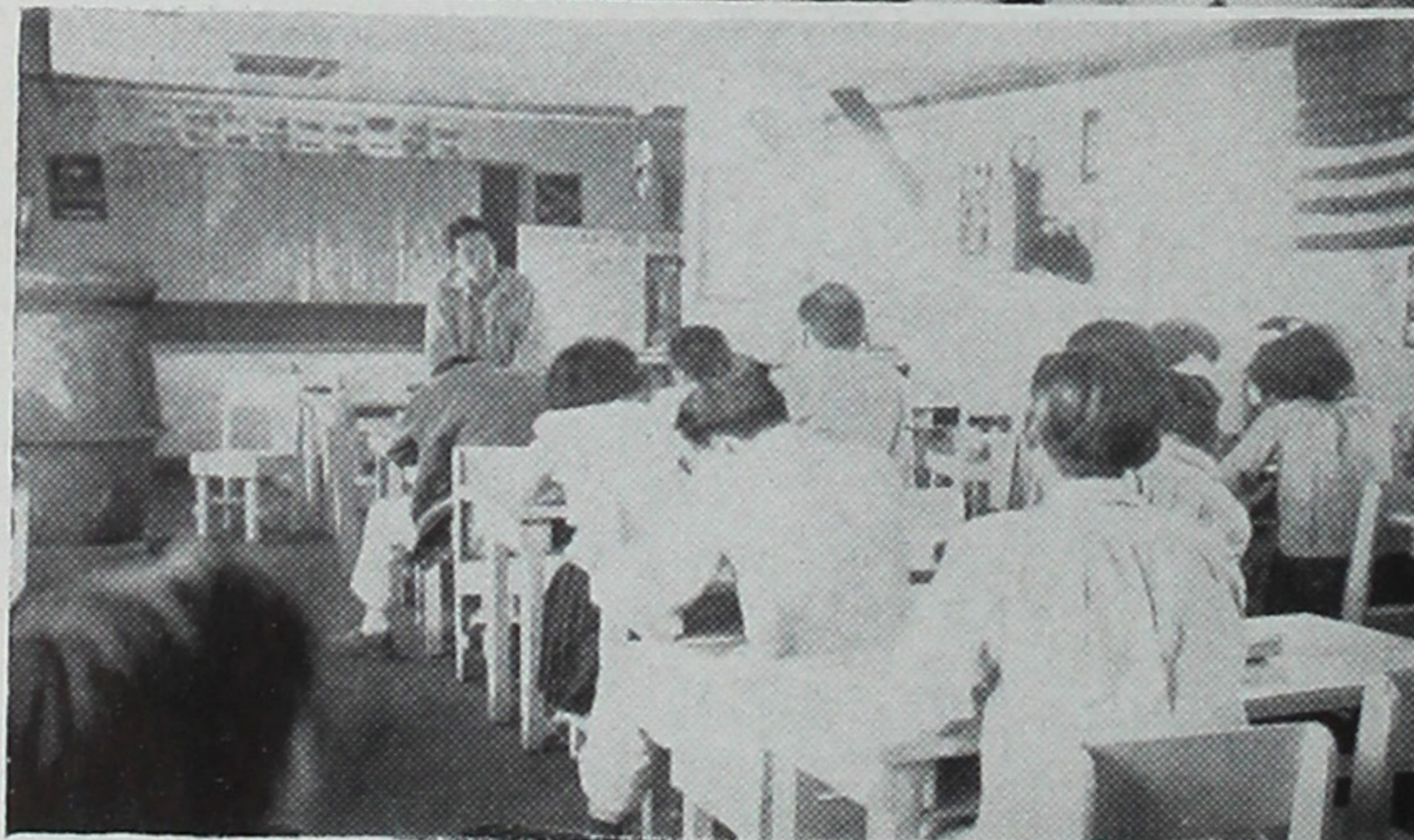

FRESHMEN

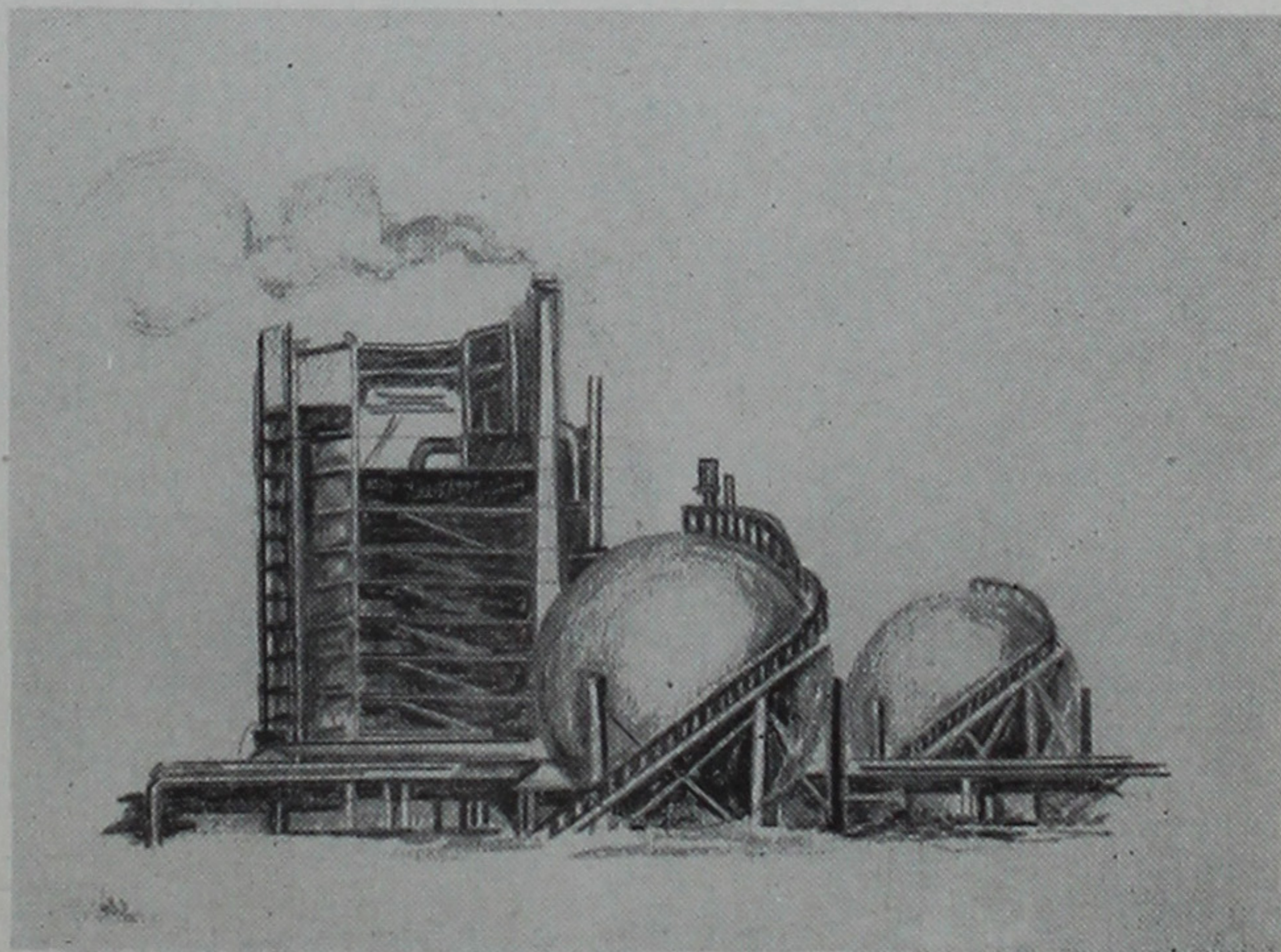



Miss G. Cline
Adviser



Mrs. E. Mullins
Adviser



Mr. R. Coombs
Adviser



LEFT TO RIGHT—Paul Hiromura, *pres.*; Sally Suzuki, *vice-pres.*; Lilly Kobayashi, *treas.*; Polly Minamoto, *social com. co-chr.*; Shizuko Tsuji, *sec.*; Mino Nitta, *social com. co-chr.*; not pictured—Ted Takaya, *chr. constitution comm.*

FRESHMAN CLASS

Highlighting their social year, the "Freshman Frolic" and the "Freshman Day" exemplified the initiative and cooperation of the freshman class. It is such spirit that displays the essence of leadership. And they, as future leaders, show promise as capable, efficient student government administrators. The freshman class now approach their sophomore year, determined to play a major role in the student activities of Hunt High School.



FRESHMAN CLASS COUNCIL

LEFT TO RIGHT—Emiko Chikamura, Marie Horiuchi, Nori Miyazawa.

FRESHMEN

ROW ONE—Abe, Katsuji; Aoyama, Katsumi; Akiyama, Homer; Aono, Shozo; Davidson, Mary Ann; Arase, Yukiko.



ROW TWO—Asaoka, Hisako; Ariyasu, Fumiko; Doi, Yaeko; Chikamura, Emiko; Akiyama, Kimi.

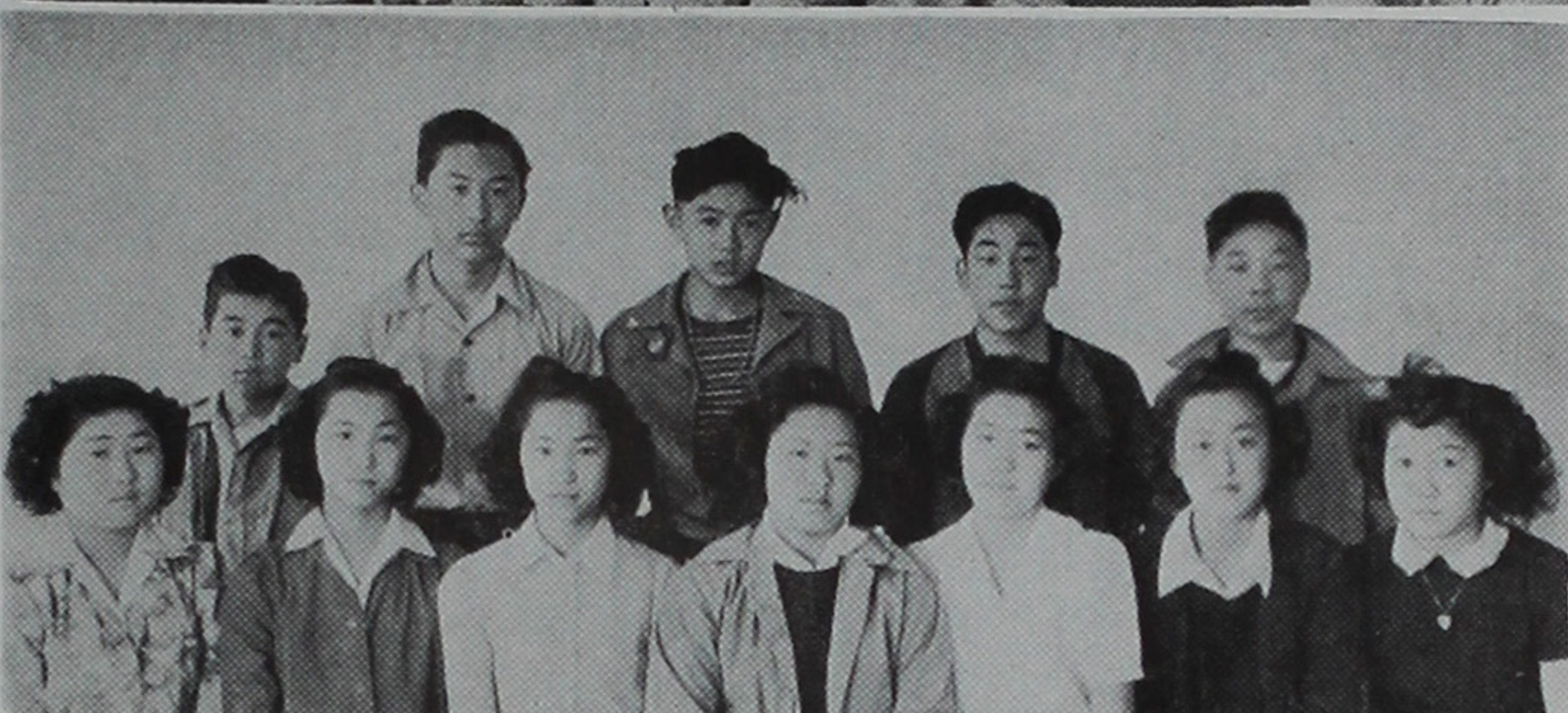

ROW ONE—Hamada, Helen; Fujita, Mieko; Fujita, Shizuko; Hara, Marian; Fujihara, Tamaya; Hamaoka, Sachiko; Fukuhara, Sada.

ROW TWO—Fukutomi, Bobby; Furu-gori, Tatsumi; Fujiwara, Jerry; Hanada, Ted; Fukuma, Michael.



ROW ONE — Iida, George; Imal, George; Ishibashi, Ruth; Ishii, Lillian; Inouye, Michiko; Ikeda, Betty.

ROW TWO—Ishikawa, Mary; Hishikawa, Yoko; Ishida, Jean; Hiyama, Esther; Horiuchi, Marie.

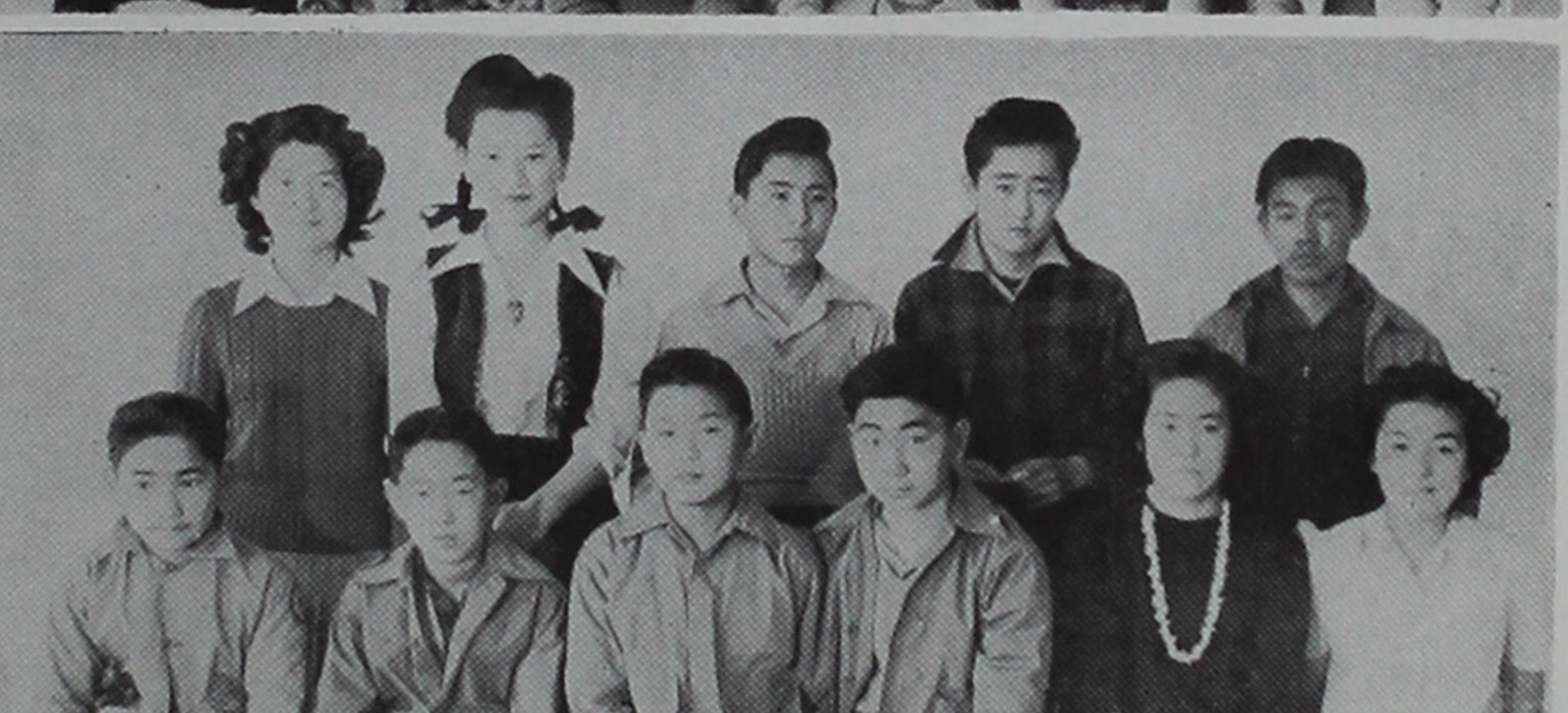

ROW ONE—Kanegae, George; Izumi, Richard; Kato, Zenichi; Kato, Kiyoshi; Kaseguma, Masako; Iwasaki, Marine.

ROW TWO—Komachi, Ruth; Fujino, Mitsuko; Ishimitsu, Kazuo; Katayama, Mits; Kawabata, Shioyoji.

● *Taking A Cut!*

● Pencil Sketches

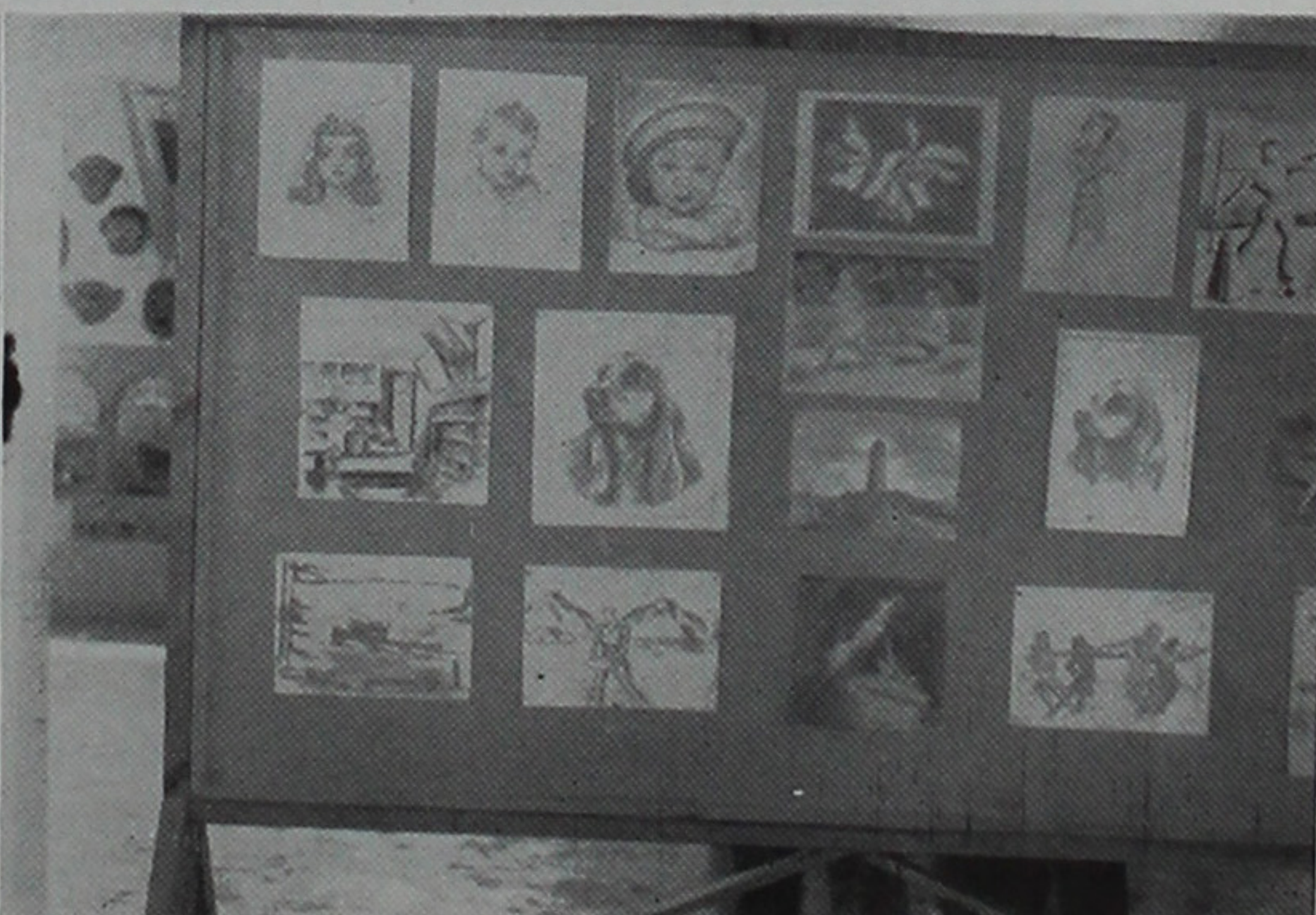

FRESHMEN

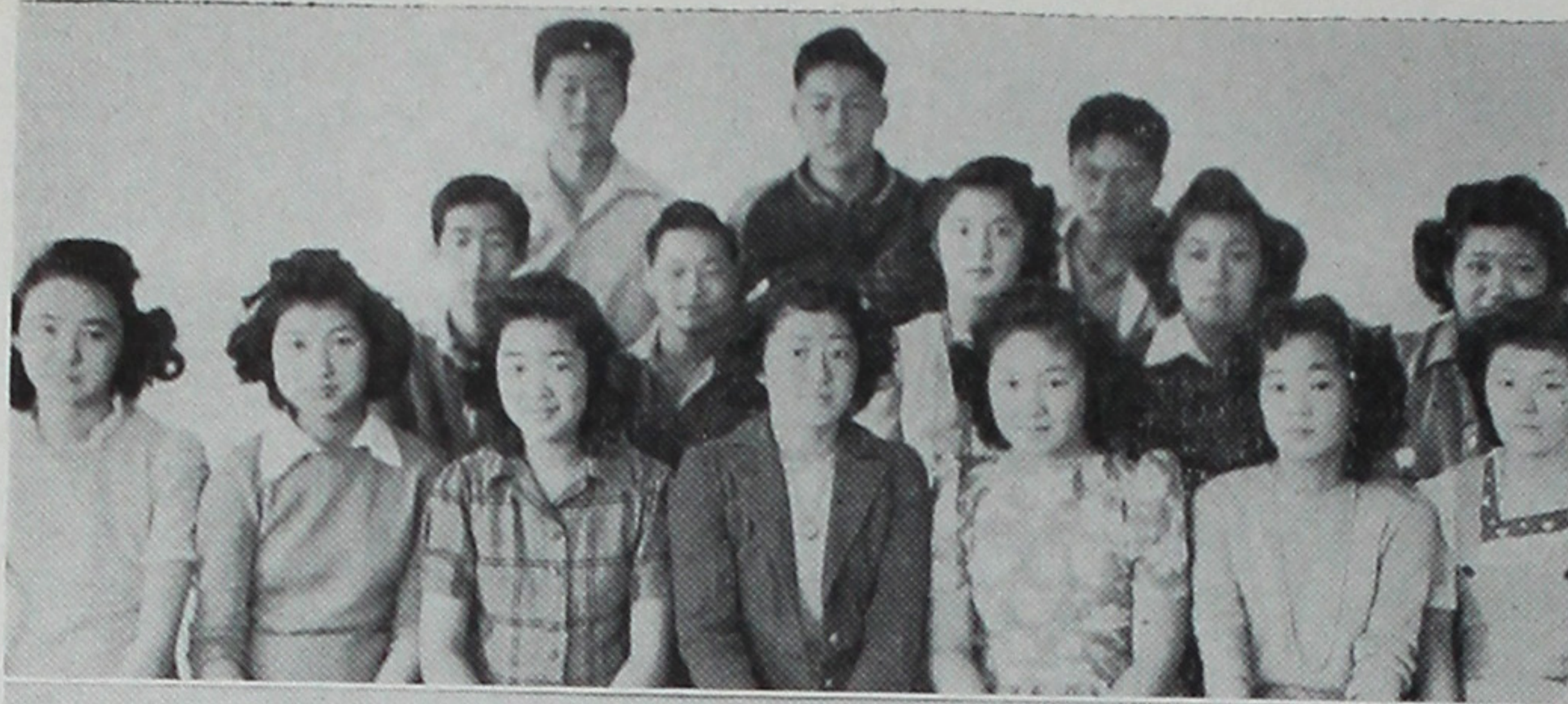

ROW ONE—Kikuchi, Takako; Kinoshita, Marie; Kawako, Esther; Kobayashi, Lily; Kawahara, Kazuko; Kiri-hara, Mickey; Kimura, Martha.

ROW TWO—Kodama, Joseph; Kishi, George; Kobata, Louise; Kitayama, Keiko; Kawasaki, Katherine.

ROW THREE—Kawashima, Ben; Kinoshita, Charles; Kamekawa, Joseph.



ROW ONE—Kobayashi, George; Kondo, William; Kono, Tadashi; Kusachi, Hazel; Kogane, Betty; Kojima, Yuriko; Kyono, Sakae.

ROW TWO—Kuga, Ruth; Kogita, Dorothy; Kodama, Yuri; Kono, Marian; Kurosaka, Ellen; Kosai, Mitsuko.



ROW ONE—Nakamura, Toshiko; Nakasone, Christine; Nakamura, Agnes; Nakatani, Lily; Nakagawa, Shigeko; Nakagawa, Hiroko; Nakano, George.

ROW TWO—Nakai, Yoshiko; Nakauchi, Miwako; Nakamura, Kaz; Nakamura, Toshi; Nagaoka, Harry; Matsuoka, Jimmy.



ROW ONE—Oye, Terry; Ozawa, Grace; Sasaki, Kathleen; Sakuma, Lillian; Shigaya, Sylvia; Saito, Shirley.

ROW TWO—Sasaki, Hideo; Seko, Roy; Sato, Frank; Saito, Masaharu.

● Facial Cleansing

● Work of Art



FRESHMEN

ROW ONE—Sugawara, Gladys; Susumi, Lillian; Suyematsu, Eiko; Sugimoto, Martha; Tahara, Dorothy; Tada, Norma.



ROW TWO—Shiota, Yoshio; Sunata, Catherine; Suzuki, Peggy; Shioyama, Peggy; Sugeno, Florence; Suzuki, Tadasu.



ROW ONE—Takayoshi, Kiyoko; Taoka, June; Tateishi, Julia; Tamura, Marian; Tanabe, Marilyn; Tanaka, Alice.

ROW TWO—Osaka, Roy; Takaya, Ted; Takeshita, Hiroshi; Tanabe, Eddie; Takashima, Sadamu.



ROW ONE—Tsuboi, Setsuko; Terada, Alice; Tsuji, Shizuko; Tsujimura, Mary; Unosawa, Marian; Uno, Hiroko.

ROW TWO—Togo, Ramsey; Tomita, Izack; Tsukamoto, George; Uenishi, Roy; Tsutsumoto, Ben.



ROW ONE—Yamanishi, Myrtle; Yamashita, Alice; Yamaguchi, Ruth; Usuda, Martha; Wada, Fukue; Urakawa, Starr; Uyeda, Jessie.

ROW TWO—Watanabe, Kikuno; Yamamoto, Gene; Watanabe, James; Watanabe, Hisashi; Yamada, Frank; Uyesugi, Tom; Watanabe, Florence; Wada, Yoneko.

- *Kuroki Gets Set!*
- School Art Display

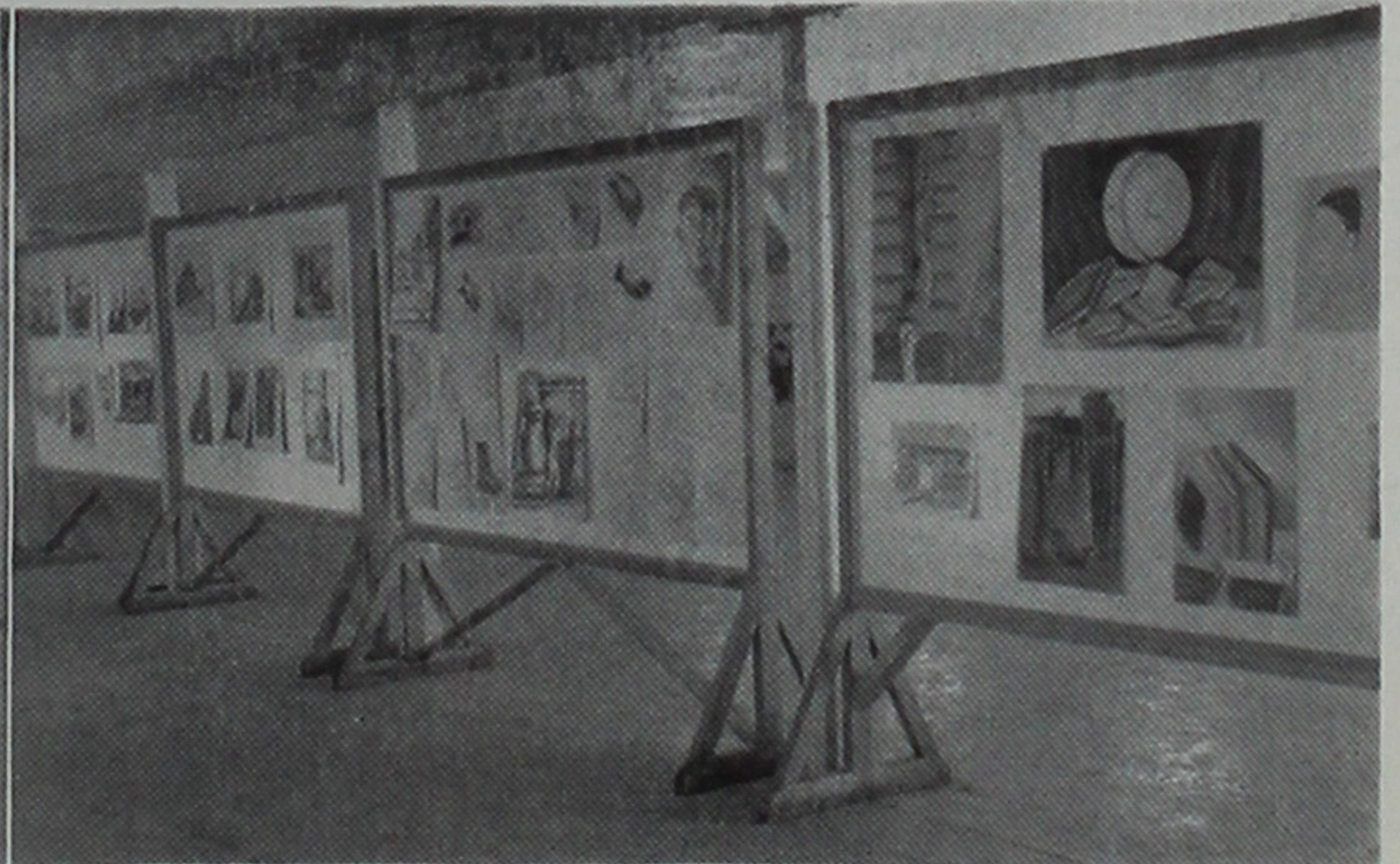



FRESHMEN

ROW ONE—Yamashita, Kimi; Yoshihara, Masato; Yoshino, Kenneth; Yoshioka, Arthur; Yoshihara, Emiko.

ROW TWO—Yukawa, Toshiko; Yoshimura, Chiyoko; Yamashita, Grace; Yoshimura, Kazuko; Yamashita, Sally; Yoshida, Sue; Yanagimoto, Katsuko.

● Miss Cline Counsels

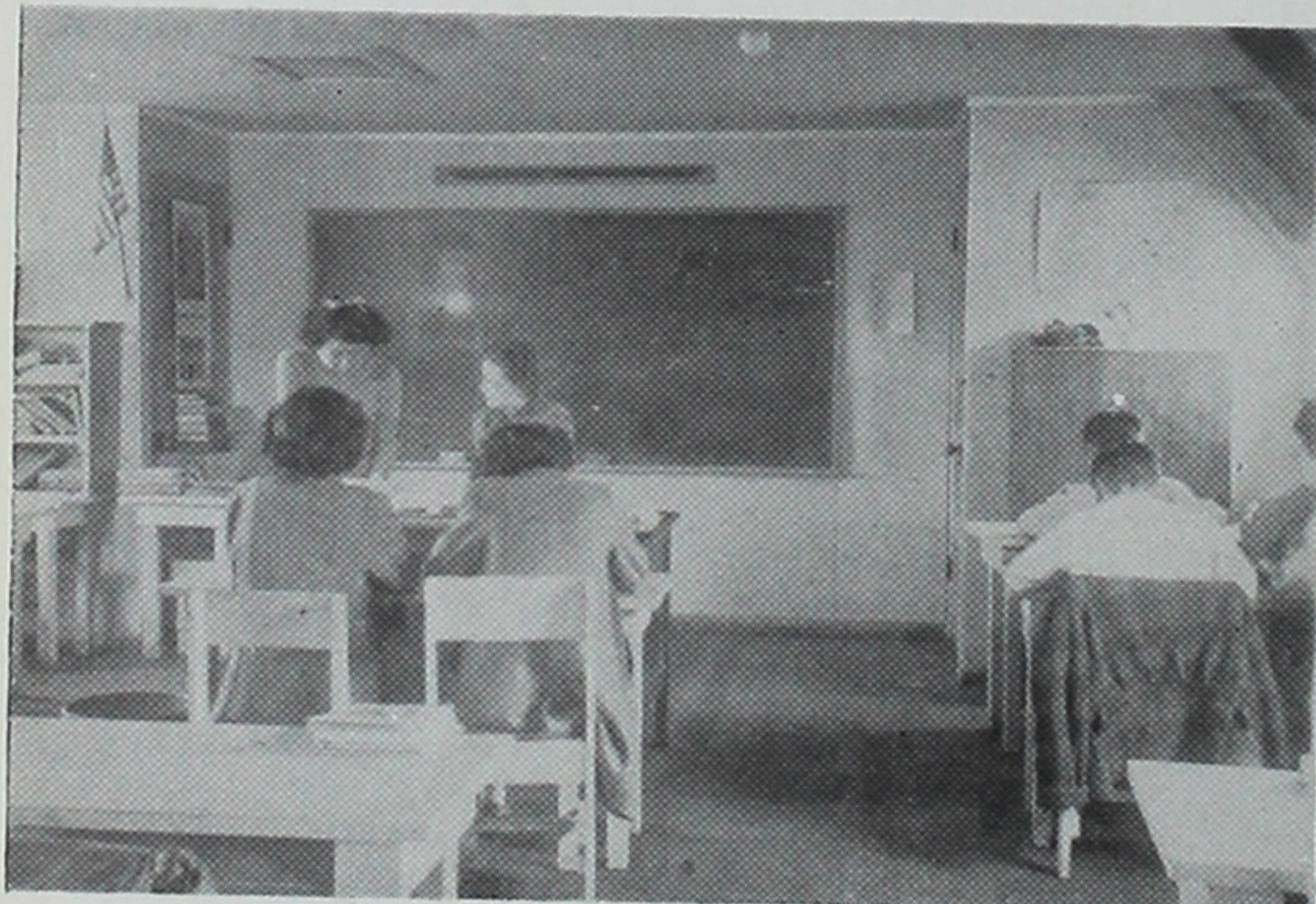

● Drawing For Fun



EIGHTH GRADERS

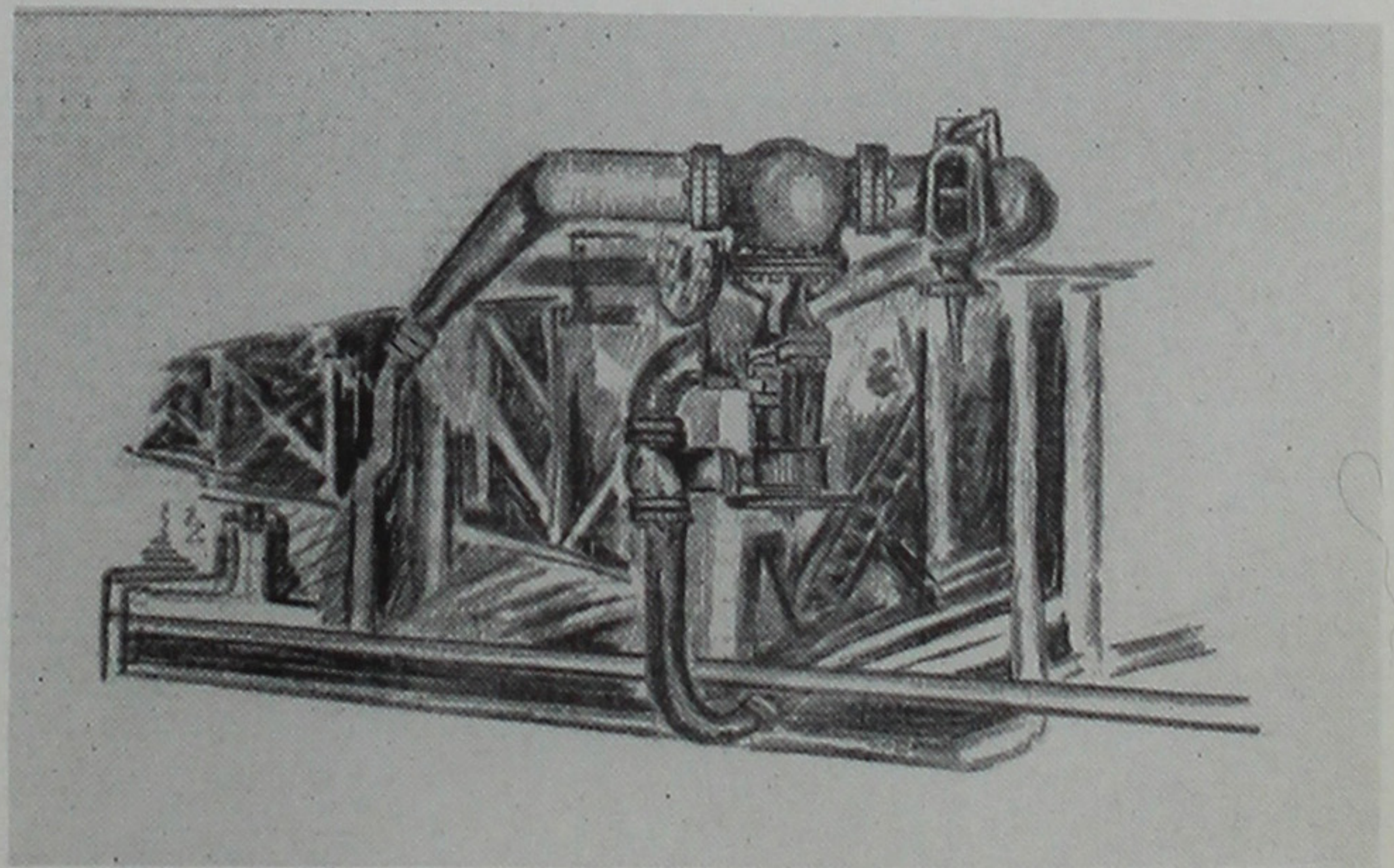



Mrs. M. Frost
Adviser



Miss A. Gwinn
Adviser



LEFT TO RIGHT—Lillian Hada, *sec.*; Mary Komachi, *pres.*

EIGHTH GRADERS

While pursuing their course of study through-out their second year in Hunt High School, the eighth grade class has made progress by acquiring knowledge, by becoming more socially assimilated, and by coping with typical high school problems with a mature perspective. Their year was well rounded, for their program was not confined to socials alone, but also to various sport tournaments. In these various events the spirit of "fair play" and the "will to win" were featured which will prove valuable to them in the future.



EIGHTH GRADE CLASS COUNCIL

LEFT TO RIGHT—William Tanaka, Joe Kuge, Mary Komachi, James Kubota, George Mano

EIGHTH GRADERS

ROW ONE—Arakawa, Mary; Asaba, Kimi; Ehama, Mary; Endo, Masako; Fujita, Dorothy; Fukuda, Ayako; Furumoto, Setsuko.



ROW TWO—Asaoka, Kiyoshi; Beeson, Jerry; Eyon, John.

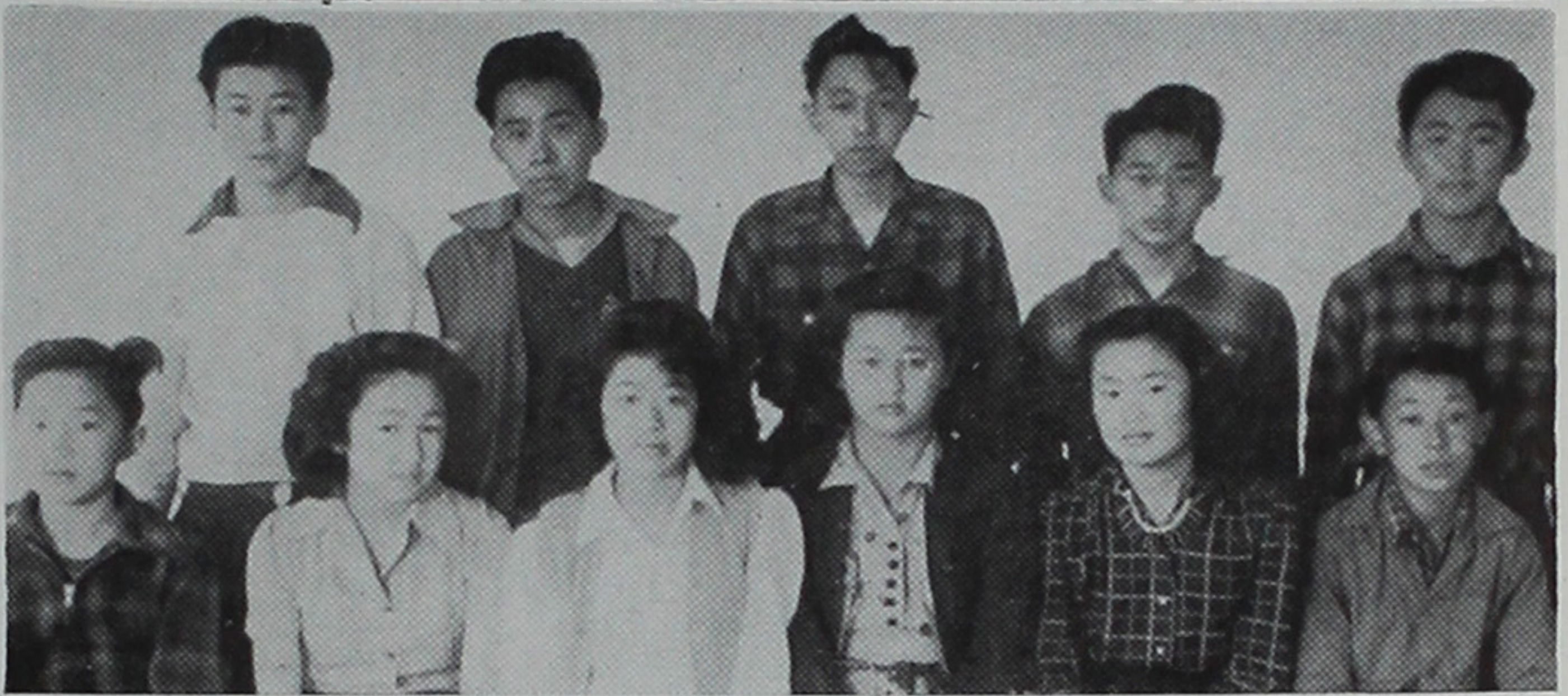

ROW ONE—Inouye, Howard; Hada, Lillian; Ikeda, Etsuko; Ishimitsu, Yaeko; Kadoyama, Satako; Hada, Sada.

ROW TWO—Hisata, Masashi; Hayashida, Kazuo; Hayashi, Shuichi; Kaino, Frank; Ikeda, Kay.



ROW ONE—Kikuchi, Masako; Kinoshita, Yasuko; Koyama, Eva; Kanda, Kiyo; Kojima, Chifumi.

ROW TWO—Kosai, Masayoshi; Kasahara, Shoji; Kubota, James; Itano, Tom; Kuge, Joe.



ROW ONE—Nagai, Arthur; Nomura, George; Nakahara, Midori; Masumoto, Fusae; Nakamura, Lucille; Kuroye, George; Kuwata, Dick.

ROW TWO—Morioka, Ken; Nakashima, Tsutomu; Nakawatase, Masanori; Makishima, Hideo; Miyake, Richard.

● Gym Construction Scenes



EIGHTH GRADERS



ROW ONE—Nomura, Sadako; Okiha-
ra, Yoshiye; Omura, Lily; Oba, Ha-
ruko; Okano, May; Okura, Clara.

ROW TWO—Ogawa, Alfred; Okamoto,
Tau; Norimatsu, Richard; Ota, Bus-
ter; Okada, Toru; Nomiya, Frank.



ROW ONE—Otsuka, Nancy; Otoshi,
Chiyoko; Semba, Akiye; Sato, Mary;
Ozaki, Setsuko; Saito, Mary.

ROW TWO—Sumino, Roy; Sakamoto,
Fumio; Nogami, Roy; Suhara, Fu-
jio; Shimokochi, Paul; Shirakawa,
Harris.

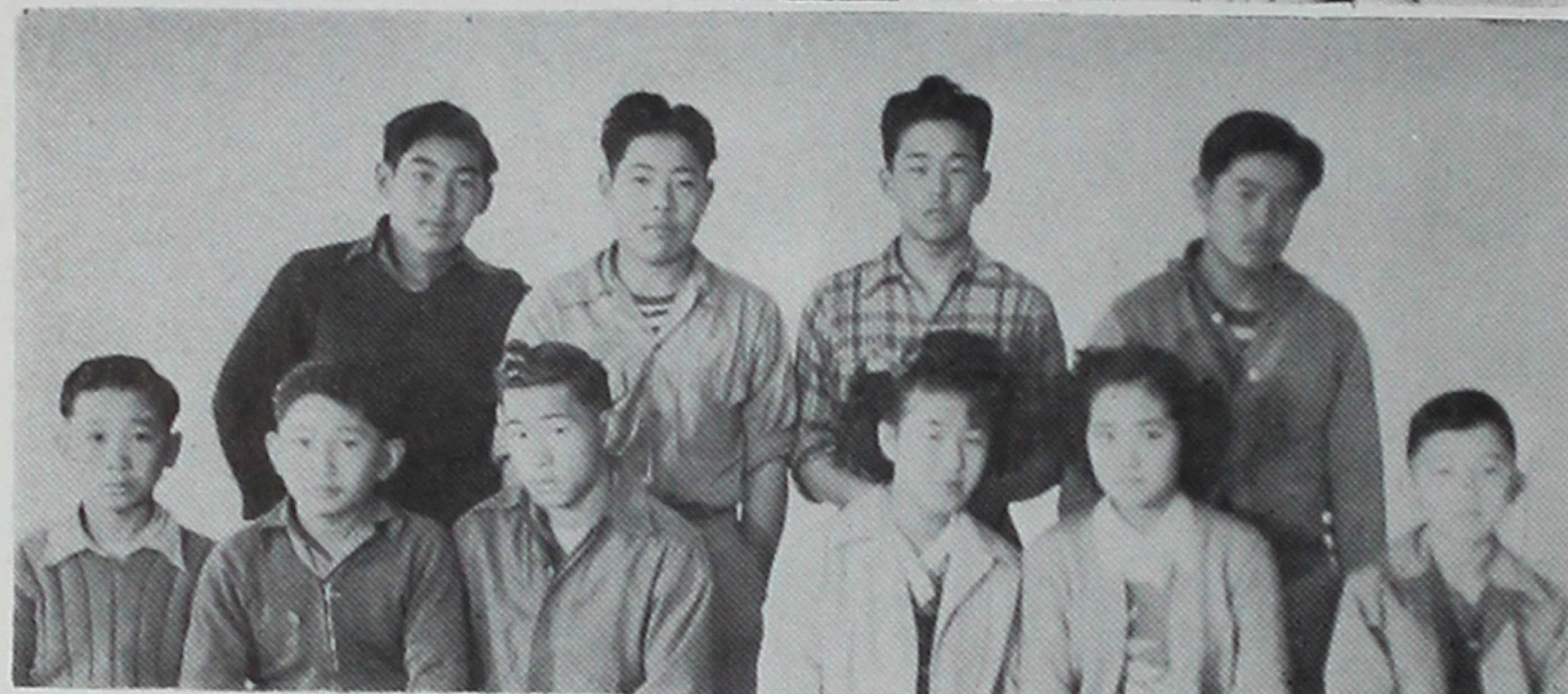

ROW ONE—Tanaka, William; Suzuki,
David; Tambara, Harry; Takagi,
Florence; Takahashi, Kazuko; Ta-
niguchi, Harry.

ROW TWO—Suzuki, Hiroshi; Tamura,
Yoshio; Takemoto, Tomio; Tami-
yasu, George.

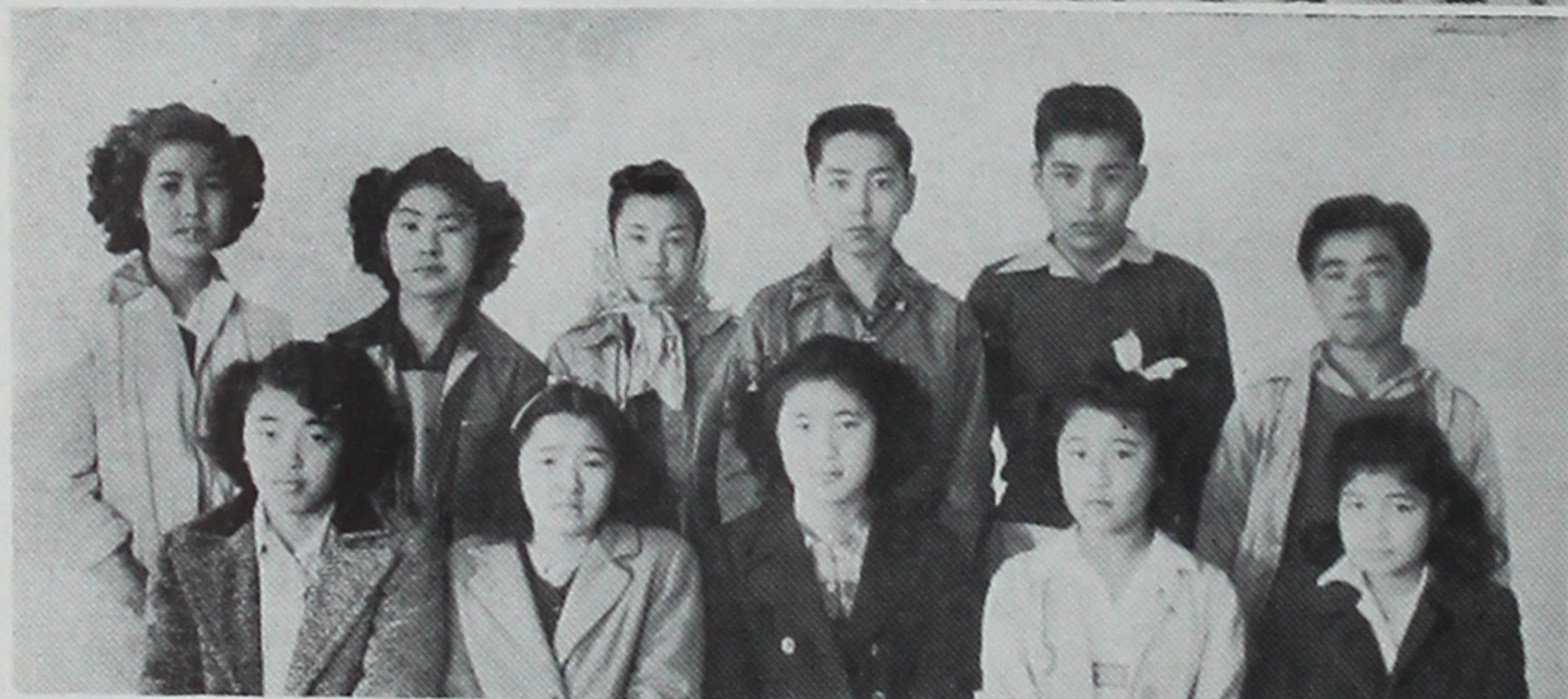

ROW ONE—Teraoka, Rose; Terakawa,
Hiroko; Tomita, Yuriko; Toyoo-
ka, Lulu; Usui, Teruko.

ROW TWO—Ueda, Mary; Umino, Fu-
miko; Tsue, Alice; Uyeki, Lloyd;
Uyeda, Charles; Uyehara, George.



ROW ONE—Watanabe, Ruth; Yama-
da, Esther; Yamada, Catherine; Ya-
mada, Chiyeko; Yamamoto, Amy;
Yamauchi, Peggy.

ROW TWO—Wataoka, Shoji; Yama-
no, Richard; Yutani, Nobuo; Yuzuri-
ha, Shigeru; Yamada, Ted.

ROW THREE—Yasui, Hiroshi; Yoshi-
tomi, Fred; Yoshitomi, Ed.

SEVENTH GRADERS

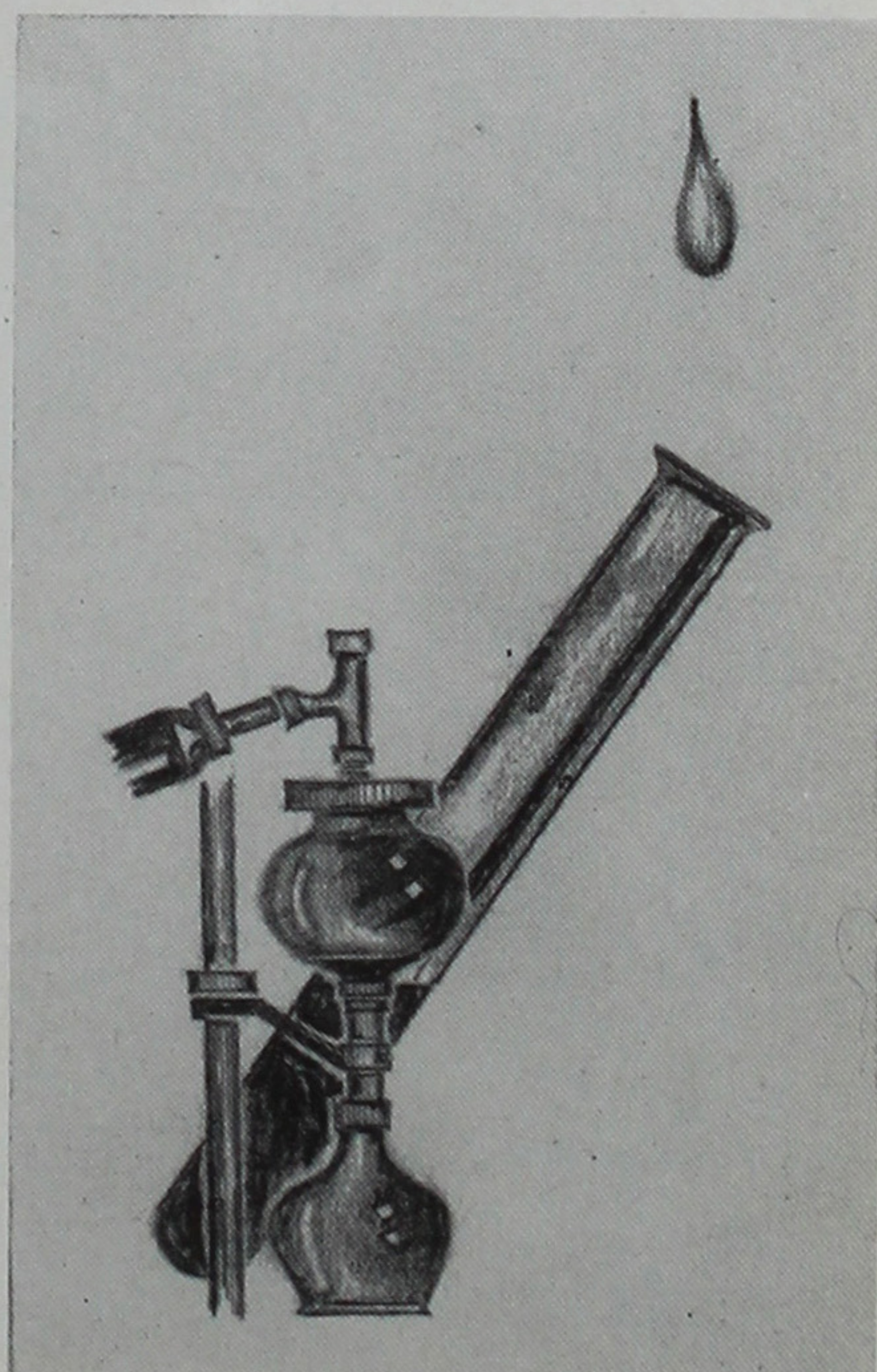



Miss E. Glenn
Adviser



Miss B. Peavey
Adviser



LEFT TO RIGHT—Masaharu Nakata, *sec'ry.*; Roland Kumasaka, *pres.*; John Kimura, *treas.*

SEVENTH GRADERS

Having embarked on their high school careers, the seventh grade class anticipates their future with eager minds. Their first year at Hunt High School has come to a close, but this first year has opened their eyes to a wider horizon. New ideals were developed, new confidences instilled, and the seed of democratic procedure engendered through practical use. And so with intrepid courage, they will surely meet their coming years with stout hearts.



SEVENTH GRADE CLASS COUNCIL

ROW ONE—Tom Takeoka, Chizu Togami, Dorothy Yoshitomi, Lucy Torii, Henry Sasaki.
ROW TWO—George Hirano, Sumio Go, Roland Kumasaka.

SEVENTH GRADERS

ROW ONE—Eyon, Shirley; Hashizume, Sato; Arai, Mary; Fujino, Tomiko; Hamada, Louise.

ROW TWO—Hanada, Mary; Akiyama, Jane; Arima, Kazuko; Hara, Kenneth; Enoki, Frank; Fujita, Thomas.

ROW THREE—Go, Sumio; Hamai, Jun; Akagi, Terry; Fukeda, Frank.



ROW ONE—Kaseguma, Lois; Hashizume, Tomiko; Inouye, Matsuye.

ROW TWO—Kamaya, Jim; Hiranaka, Dan; Ikeda, Frank; Kawahara, Bobby; Kawaguchi, Roy; Hirano, George.

ROW THREE—Hayashida, Joe; Iwasaki, Gaylord; Ishibashi, Bobby; Katayama, John; Ikeda, Henry.

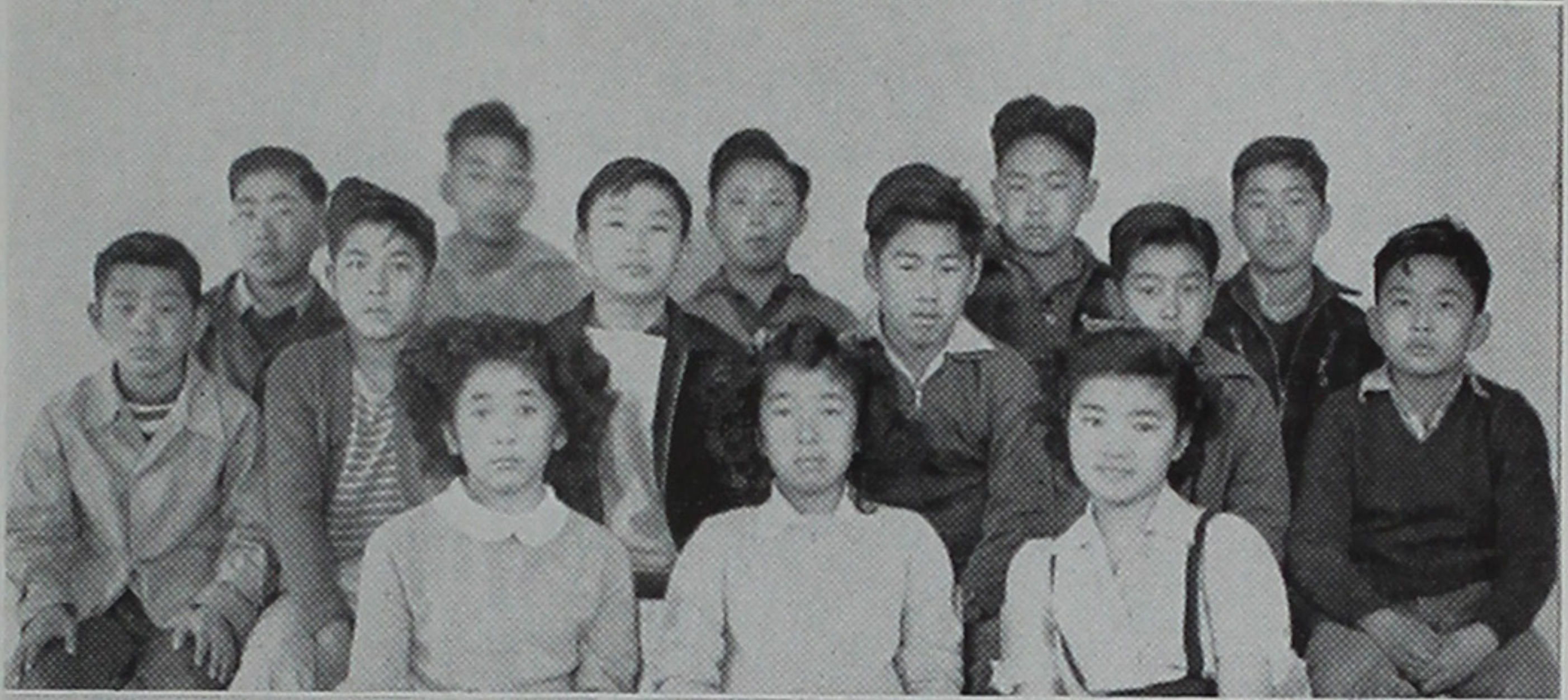

ROW ONE—Kondo, Martha; Kondo, Mary; Kodama, Kiku; Koga, Miye-ko; Kimura, Mary.

ROW TWO—Koike, Harry; Kono, Kenso; Kimura, John; Kojima, Masamune; Kawamoto, Raymond; Kobayashi, Hideo; Kodama, Bobby.

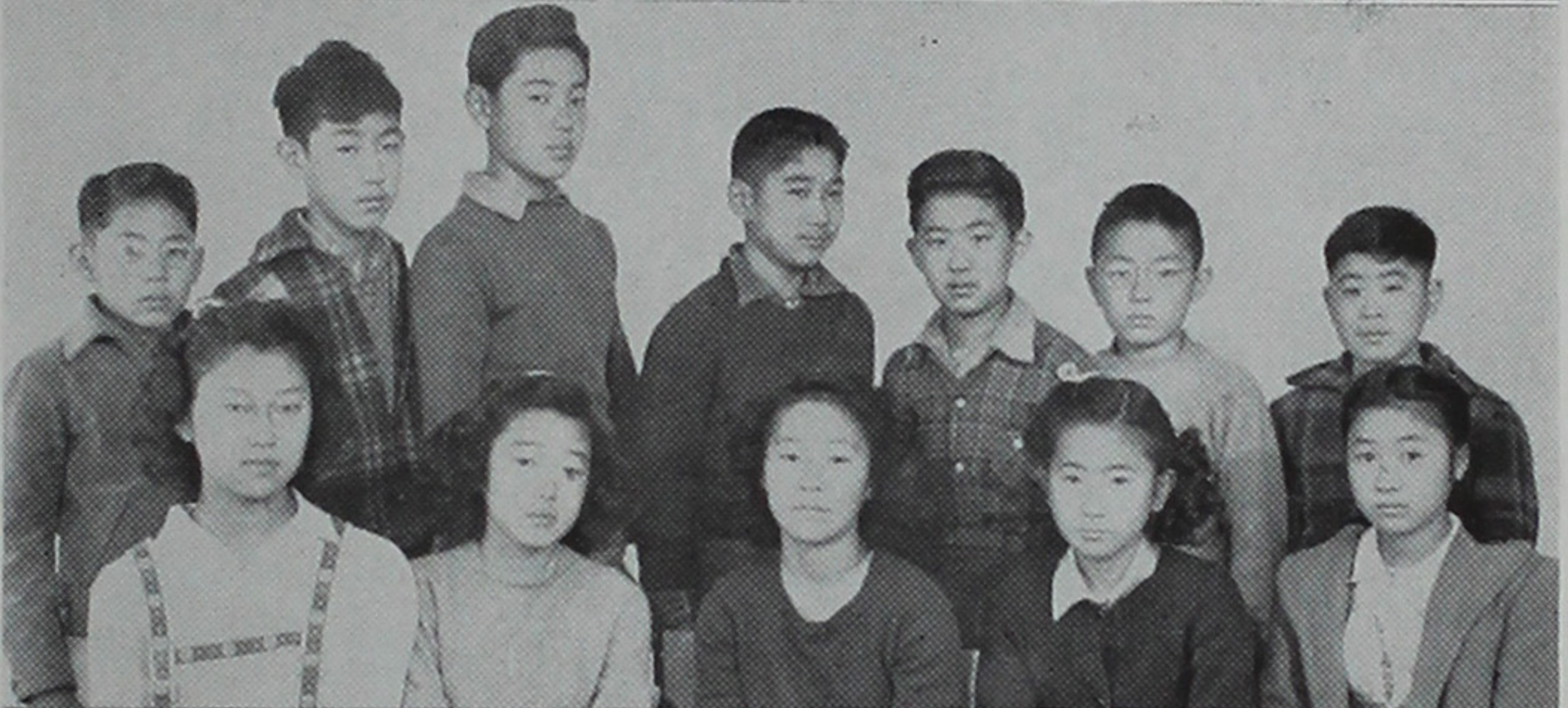

ROW ONE—Kusachi, Joyce; Nagai, Patricia; Murakami, Martha; Morita, Flora; Kusakabe, Chiye.

ROW TWO—Light, Alvin; Matsumura, Toshi; Miyazaki, Julianne; Nagamatsu, Kenzo; Matsubu, Thomas.

ROW THREE—Kumasaka, Roland; Kumasaka, Henry; Mizuki, Paul.



- Kuroki Talks It Over
 - All-Stars vs. Hunt
 - Campaign Manager

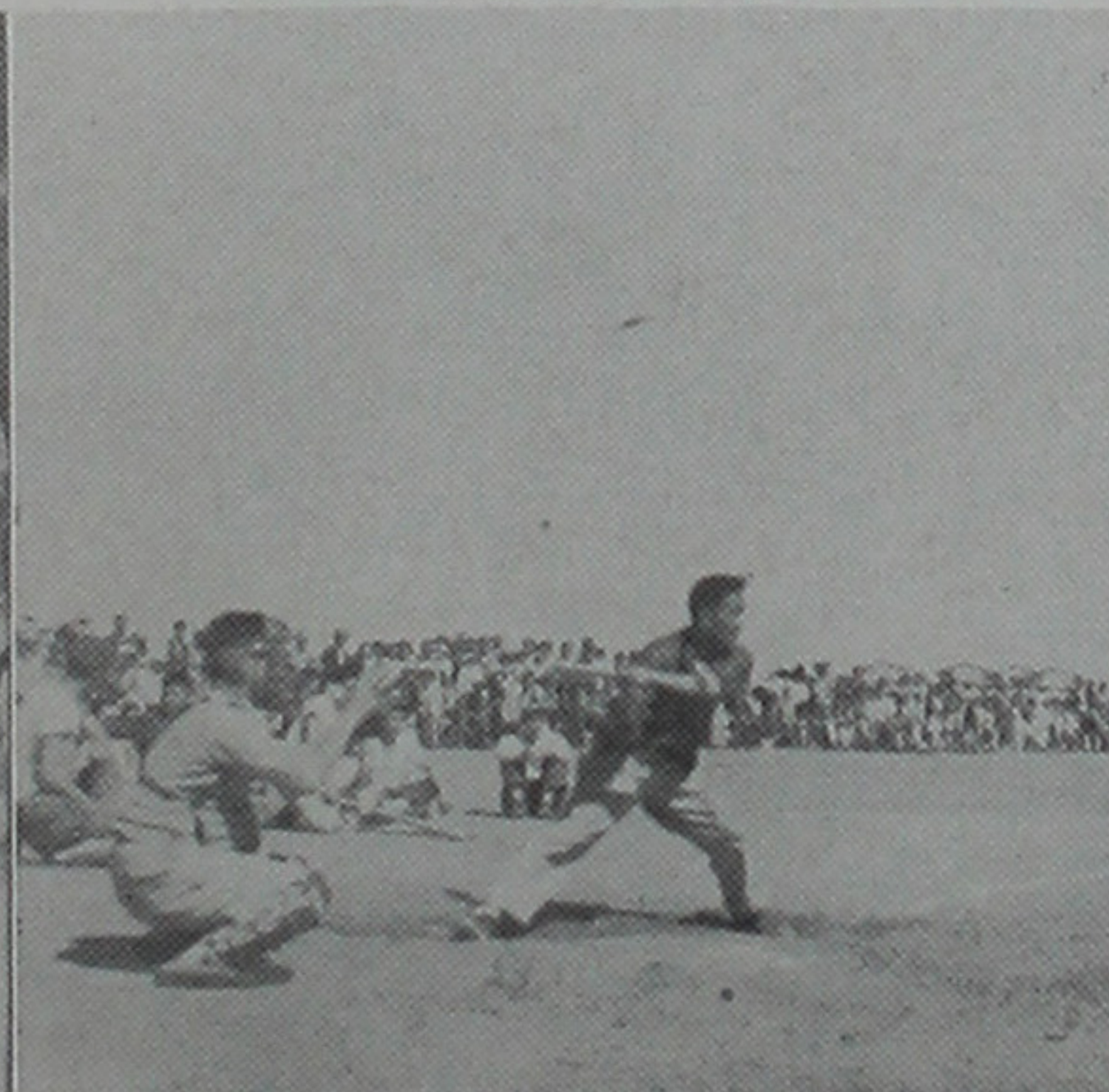

SEVENTH GRADERS



ROW ONE—Numata, Ayaji; Nakamura, Sueko; Numato, Jean; Nakamura, Ruth; Nakamura, Rose.

ROW TWO—Nakatani, Satoru; Namba, Joe; Ohashi, Robert; Nakata, Masaharu; Nakano, Roy; Nishimoto, Frank.

ROW THREE—Nakamura, Jimmy; Numata, Kay; Nakamura, Harry.

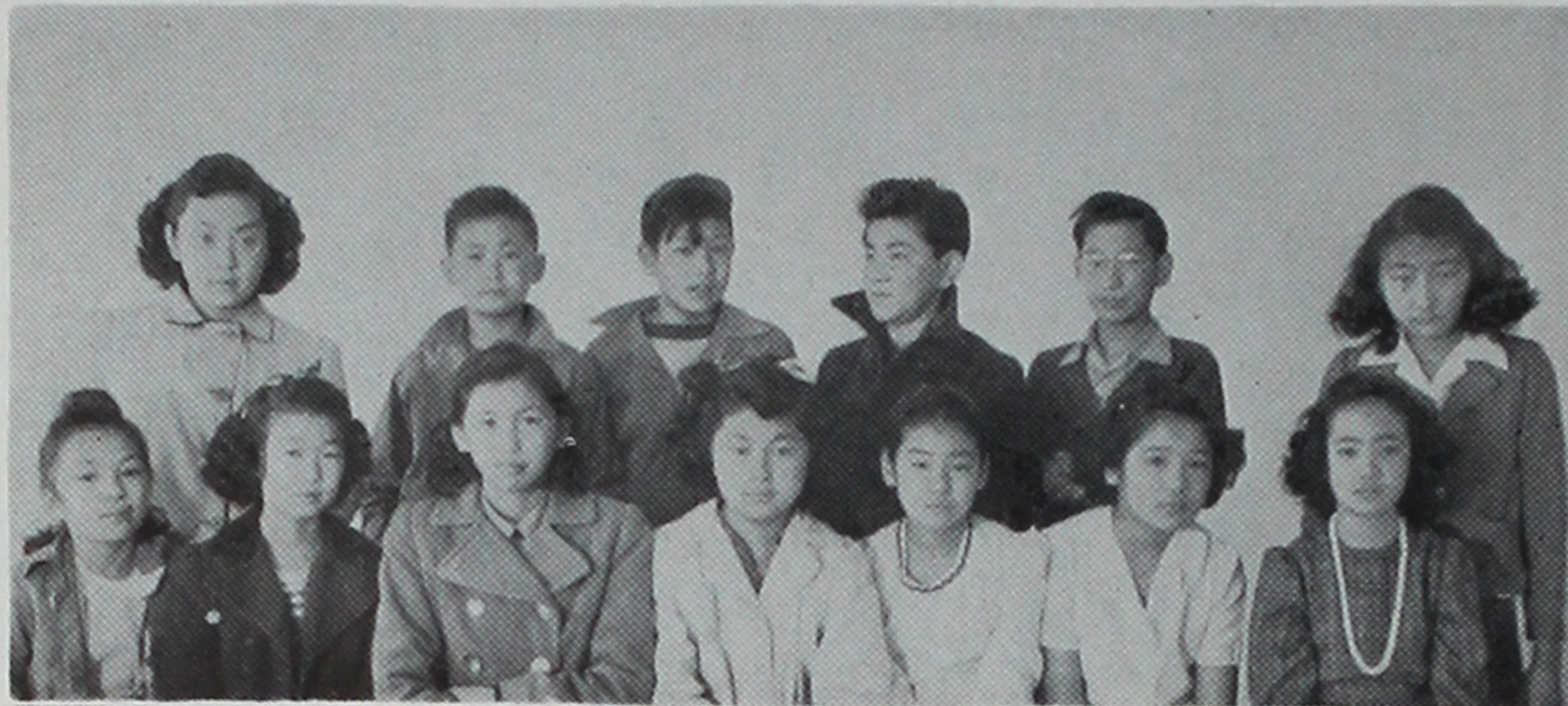

ROW ONE—Otsuka, Jane; Ohno, Nobuko; Saito, Ruth; Sato, Amy; Okita, Setsuko; Saito, Toki; Sato, Yukie.

ROW TWO—Okada, Chima; Sasaki, Henry; Sadanaga, Tom; Onishi, Toshio; Osawa, George; Okita, Betty.

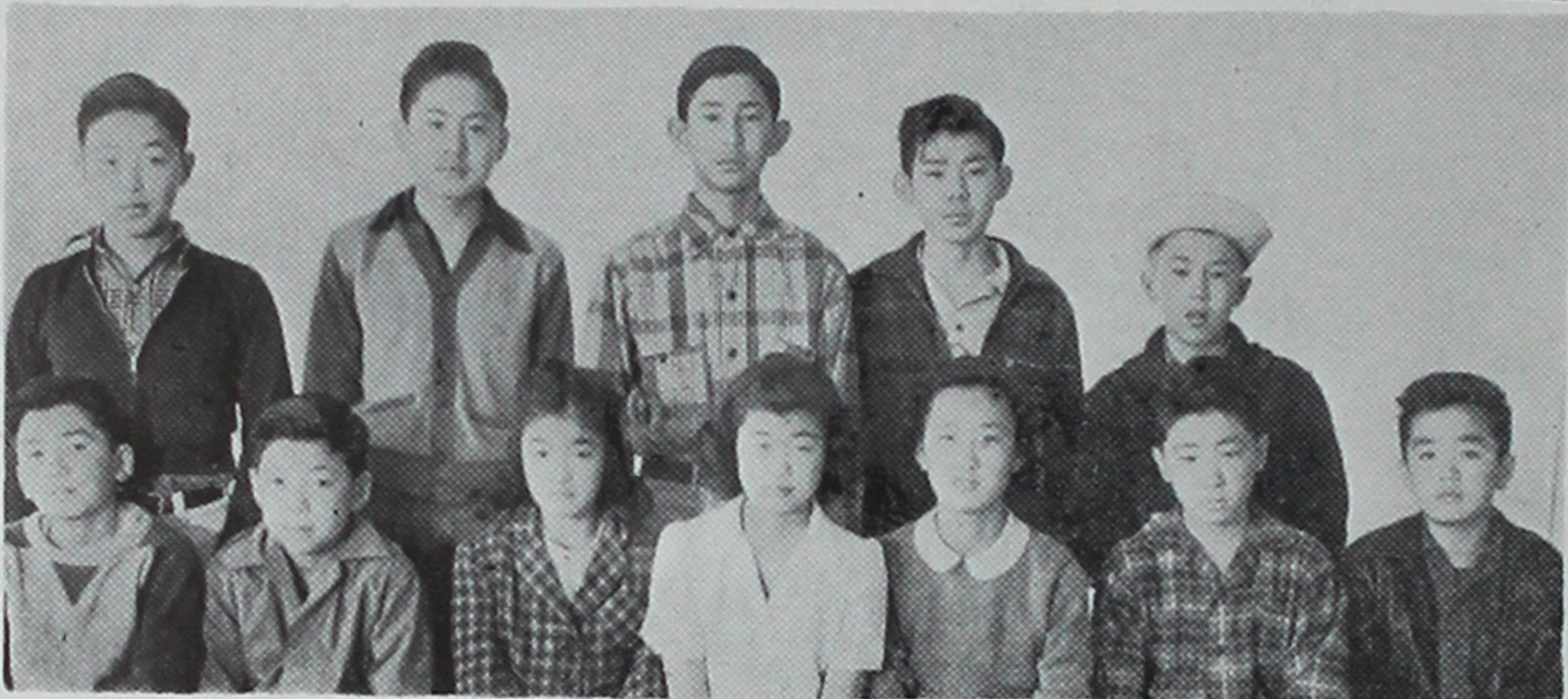

ROW ONE—Takayoshi, Ben; Shimizu, Sam; Shiraishi, Akiko; Takahashi, Katherine; Sugitachi, Janet; Shimbo, Ben; Takayoshi, Takato.

ROW TWO—Shibuya, Henry; Seko, Bobby; Sumida, Alex; Suzuki, Tomu; Shiota, Donald.

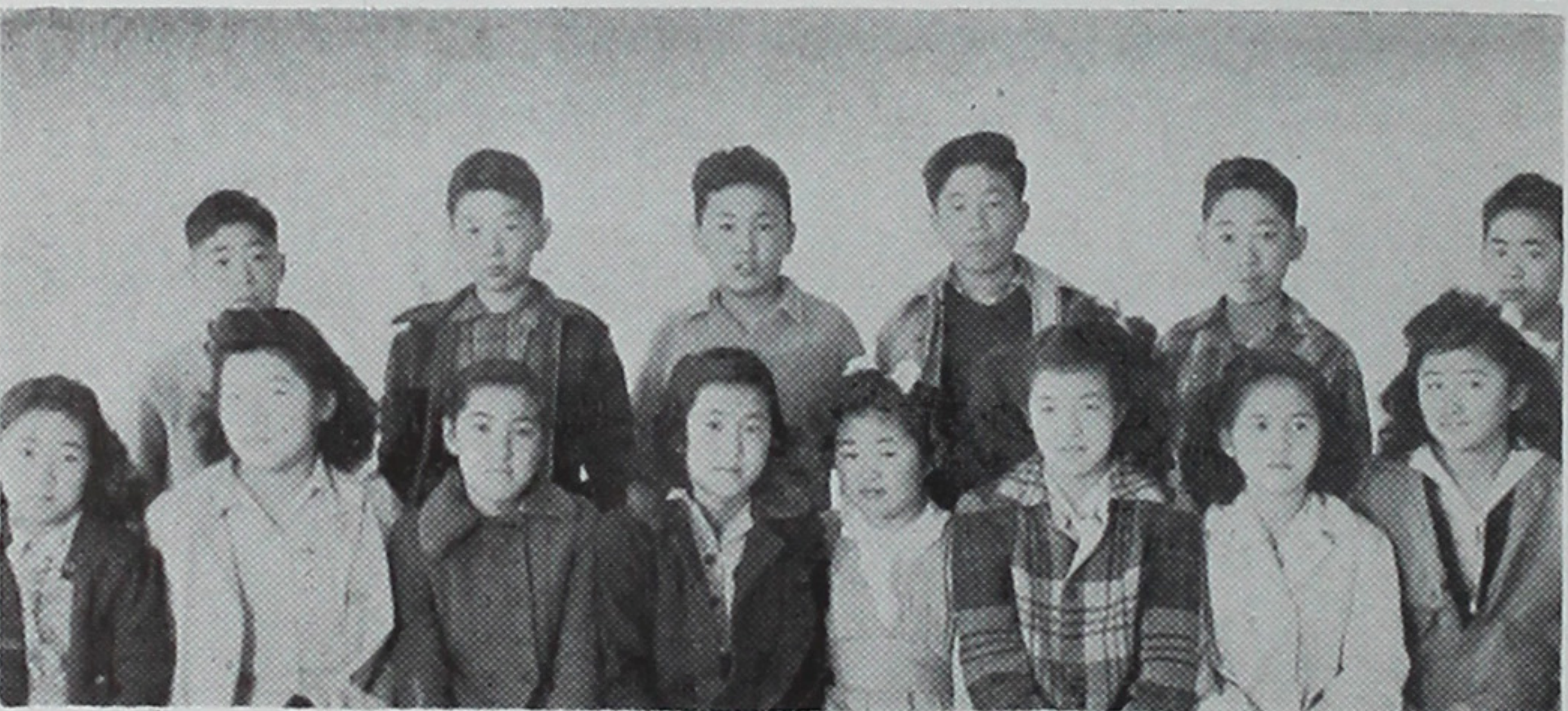

ROW ONE—Tanaka, Eue; Tamura, Reiko; Tanino, Hida; Tanaka, Sumiko; Togami, Chizu; Tanaka, Judy; Tajiri, Mitsuko; Takenaga, Emiko.

ROW TWO—Tameno, Bob; Takeoka, Tom; Takei, William; Tambara, Ken; Tanaka, Dick; Tochiara, Isao.



ROW ONE—Tsuboi, Esther; Urakawa, Elsie; Yokoyama, Akiko; Torii, Lucy; Unosawa, Phyllis; Yoshida, Dorothy; Uyeda, Rose; Yoshitomi, Dorothy.

ROW TWO—Watanabe, Roy; Tosaya, Carl.

HONORS

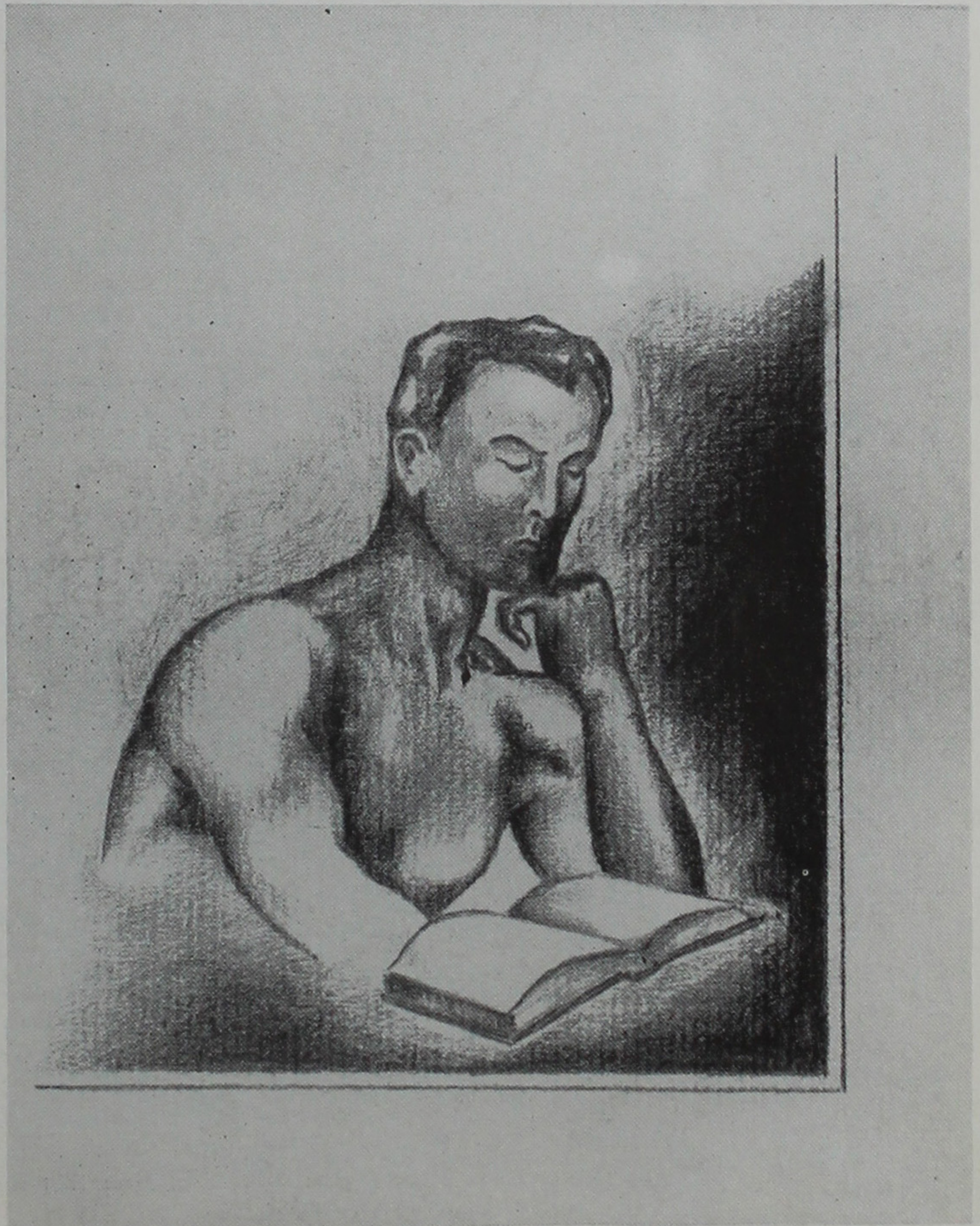

ASSOCIATED STUDENTS OF HUNT



Calvin Ninomiya
Pres.

Shig Sakamoto
Vice-Pres.

Katherine Matsuda
Cor.-Sec.

Sue Kawasaki
Rec.-Sec.

Dutch Watanabe
Treas.

Student

Real democracy is not hereditary. It is a way of living. Although the home and community have a great deal of influence on the citizen of tomorrow, the school also plays an important roll. The school, through the Student Council, gives us a vehicle through which we can practice the principles of democratic government. The Student Council, based upon student body repre-



FIRST ROW—Nagamatsu, Kenzo; Kumasaka, Roland; Sugimoto, Martha; Oiye, Ikuko; Suzuki, Fumiko; Nakamura, Eileen; Yasunobu, Bobby; Kato, Zenichi.

SECOND ROW—Haga, Aiko; Suzuki, Jimmy; Tazuma, Jimmy; Zakoji, Hiroto; Machida, Calvin; Fujino, Mitzi.

THIRD ROW—Uyeki, Eugene; Matsushima, John; Sakamoto, Shig; Kaneko, Harry; Nakagawa, Bunzo.



Reyko Miura
Hist.

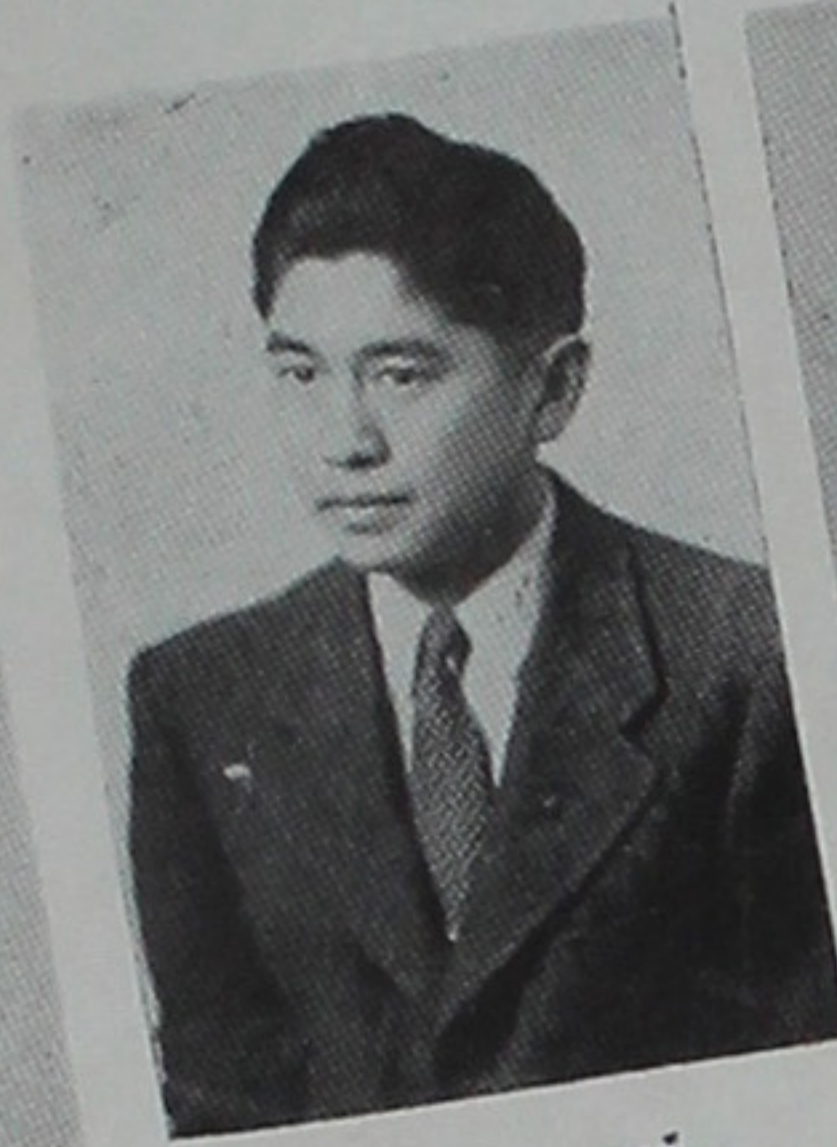

Katsumi Okamoto
Pub. Mgr.



Mrs. M. Pollock
Adviser

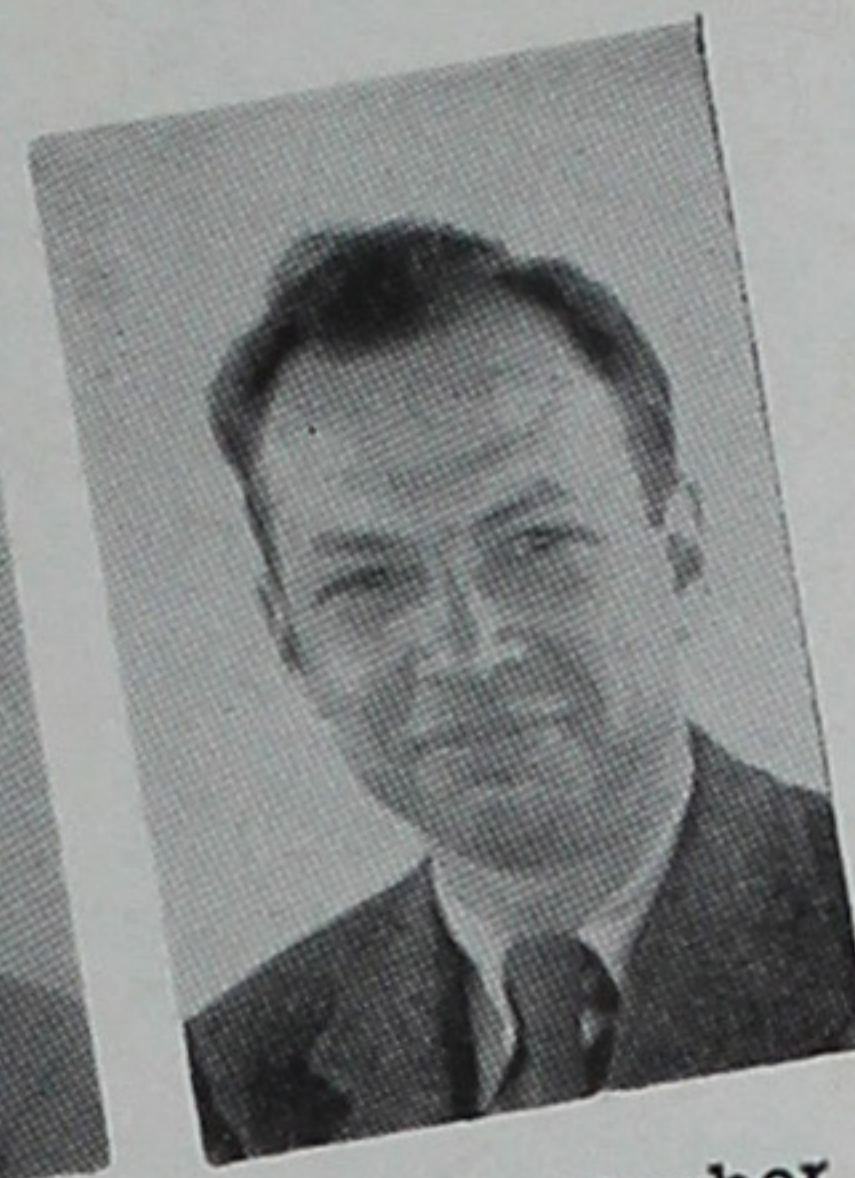

Mr. M. Barber
Adviser

Council

sentation, gives the youth a chance to think out the problems that affect his school life. During the school year, many problems have arisen that have challenged the abilities of the council, but the students have more than shown their ability to solve student-government problems. Accomplishing much, they have provided the year with many colorful events to remember and recall.



STUDENT COUNCIL IN ACTION



Eunice Torii
Pres.



Chiyoko Morooka
Vice-Pres.



Mary Kinoshita
Sec.



Lucy Yoshioka
Treas.



Fudge Sakanishi
Pub. Mgr.



Miss M. Askew
Adviser

GIRLS' CLUB

Under the leadership of Eunice Torii, the Girls' Club has just completed an active and successful school year. It has provided the girls with an opportunity to take part in activities. The school is happy to have the interest of the girls and their support. Working as a unified group, they have governed themselves through a representative board. During the year they have undertaken and completed many events such as a newspaper and an all-girl social, and the remodeling of the social hall. Yes, the Girls' Club has added much to this school year.



FIRST ROW—Unosawa, Phyllis; Kusakabe, Chiye; Mitsudo, Mary; Miura, Reyko.
SECOND ROW—Kaneko, Lilly; Akiyama, Mary; Suzuki, Peggy.



Tom Fukuyama
Sec.



Hideo Fujii
Vice-Pres.



Ken Namba
Pres.



Roy Okada
Bus. Mgr.



Mr. T. Akiyama
Adviser

BOYS' CLUB

Based upon the democratic form of government, the Boys' Club has given many boys the opportunity to take part in some form of extra-curricular activity. Through either accepting leadership or participating in school activities, the boys obtain valuable experience in learning to work cooperatively with others. Thus the Boys' Club is preparing many for the task of the post-war world of tomorrow. Under the leadership of the elected officers and the advisory board, the Boys' Club this year has devoted much of its time to the improvement of the social hall.



BOYS' CLUB COUNCIL

ROW ONE—Jun Hamai, Tom Matsubu, Shuso Kumata, Fumio Sakamoto, Frank Kaino.

ROW TWO—Hiroshi Sako, Ray Mitsudo, Shozo Komorita, Henry Matsubu, Arthur Yorozu.



Bunzo Nakagawa
Pres.



Katsumi Okamoto
Vice-Pres.



Yosh Kawata
Rec.-Sec.



Hiroto Zakoji
Cor.-Sec.



Kay Fukuma
Treas.



Heidi Fujii
Hist.



Dutch Watanabe
Sgt.-at-Arms



Rev. T. Fukuyama
Adviser

HUNT HI-Y

Usually the development of Christian character has been left to the church. Because such an institution is important in the molding of future citizens, the Hi-Y, a Christian youth organization, has become an active organization of Hunt High School. The organization has a membership of twenty-five boys who seek "to create, maintain and extend throughout the school and community, high standards of Christian character." With this purpose in mind, the Hi-Y has rendered many a service throughout the school. Recalling the year's student activities, events such as the Hi-Y dance and their all-school assembly climaxed their social calendar.

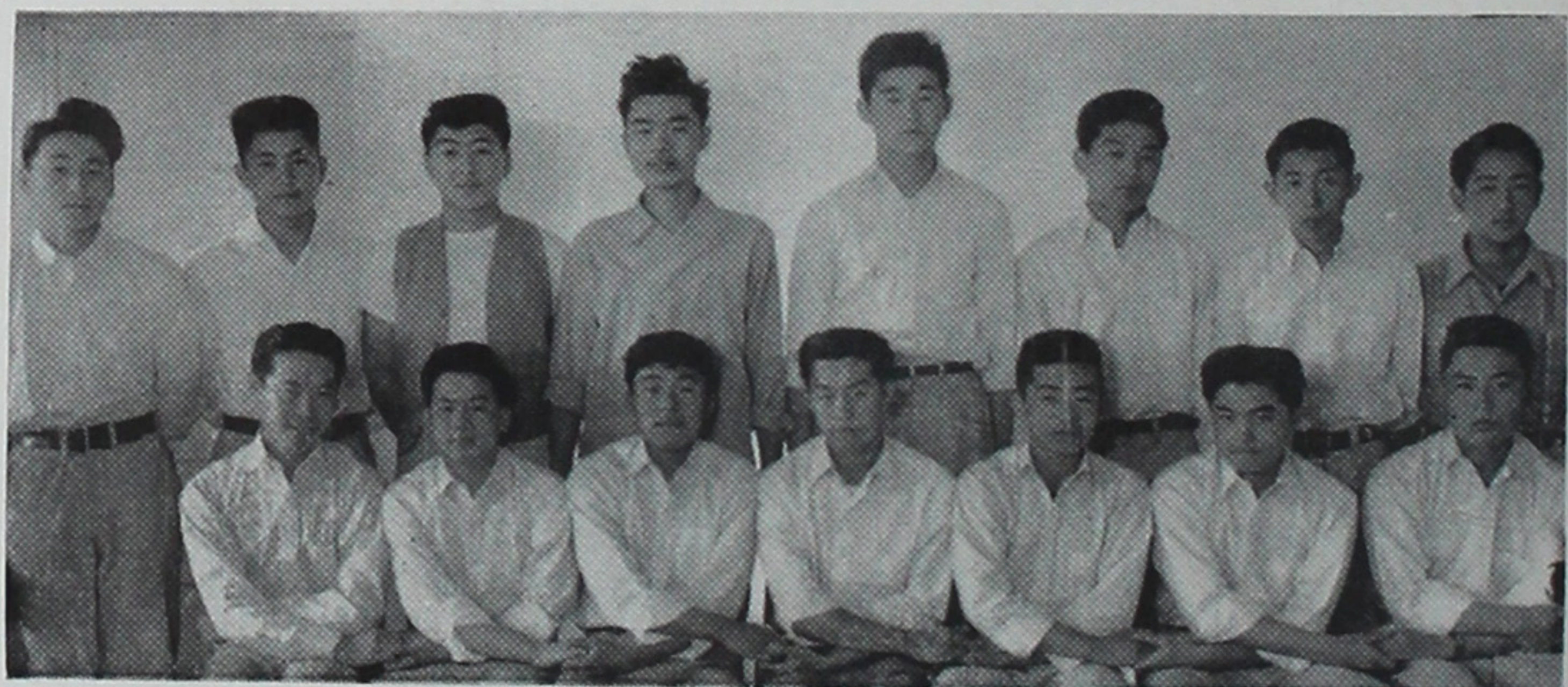

FIRST ROW—Ninomiya, Calvin; Enkoji, Renso; Kawahara, Frank; Amano, Herbert; Sasaki, Frank; Mihara, Ryoji; Okita, Ted.

SECOND ROW—Kato, Shuzo; Matsubu, Henry; Sakamoto, Shig; Kanno, John; Hiyama, Tak; Yasuda, Henry; Numata, Julius; Hasegawa, Paul.



Miss F. Haglund
Adviser



Kikue Kumata
Sec.



Calvin Ninomiya
Vice-Pres.



Peggy Miyake
Pres.

HONOR SOCIETY

In order to recognize those students who have attained a high scholastic record, the Honor Society was inaugurated into the student body of Hunt. Since its beginning it has helped to promote throughout the school the desire of self-improvement. Thus far, the Honor Society, having adopted a constitution ratified by all its members, has established itself as a democratic body. Because of its high standard, B plus or better, it had a membership of 17 students. However in the future, it is hoped that many more will meet the scholastic requirements.



FIRST ROW—Shimuzu, Akira; Kuki, Toshiko; Shitamae, Yoshiko; Hirabayashi, Edna; Mitamura, Amy; Cutkosky, Richard; Arase, Tetsuo.

SECOND ROW—Kawachi, Mits; Uyeki, Eugene; Matsushima, John; Kumasaka, Kazuo; Tazuma, Jimmy.



Julius Numata
Pres.



Amy Mitamura
Vice-Pres.



Ray Shiiki
Treas.



Utako Kimura
Hist.

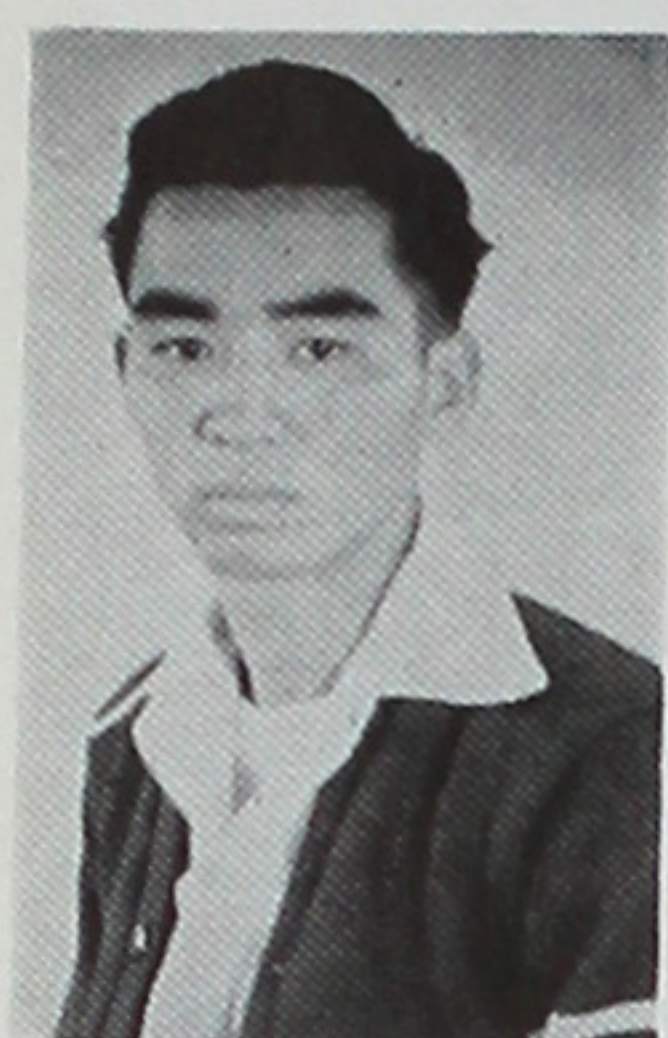

Yosh Suyematsu
Sgt.-at-Arms



Miss B. Peavey
Adviser

JUNIOR RED CROSS

Although playing a minor roll in the gigantic world-wide Red Cross program, the Hunt Junior Red Cross has served unselfishly for the cause of mercy and under the capable leadership of Julius Numata, his cabinet, and a council made up a representative from each core class, a constitution was drawn up and the new organization took its permanent place in the student body affairs of the school.

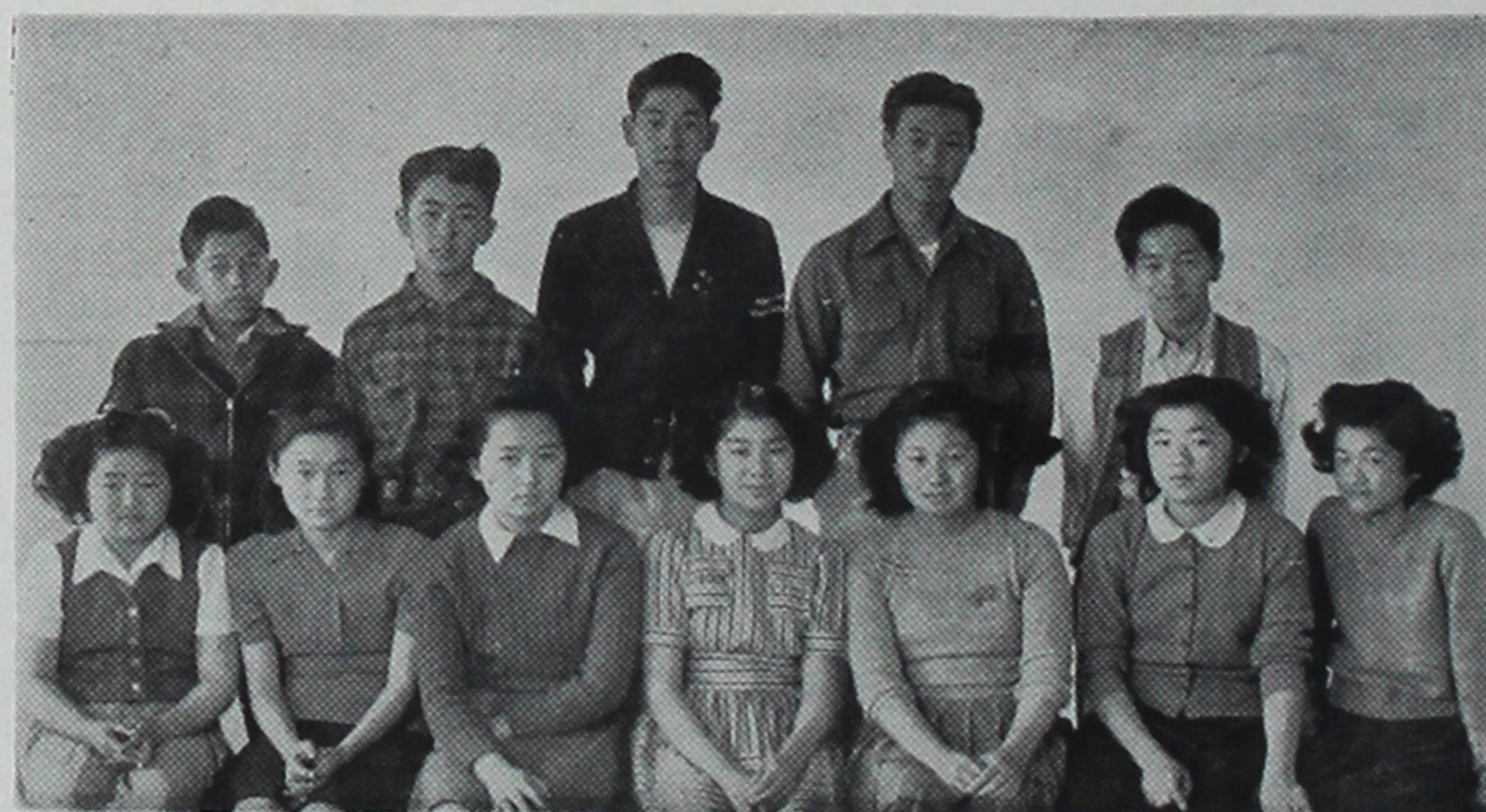

JUNIOR RED CROSS COUNCIL

ROW ONE—Chizu Togami, Sato Hashizume, Ayako Toki, Fukuye Wada, Kazuko Kawahara, Norma Tada, Toshiko Nakamura.
ROW TWO—Fujio Suhara, Kay Ikeda, Shiro Imai, Mickey Tamiyasu, Mino Hiro-mura.

PUBLICATIONS

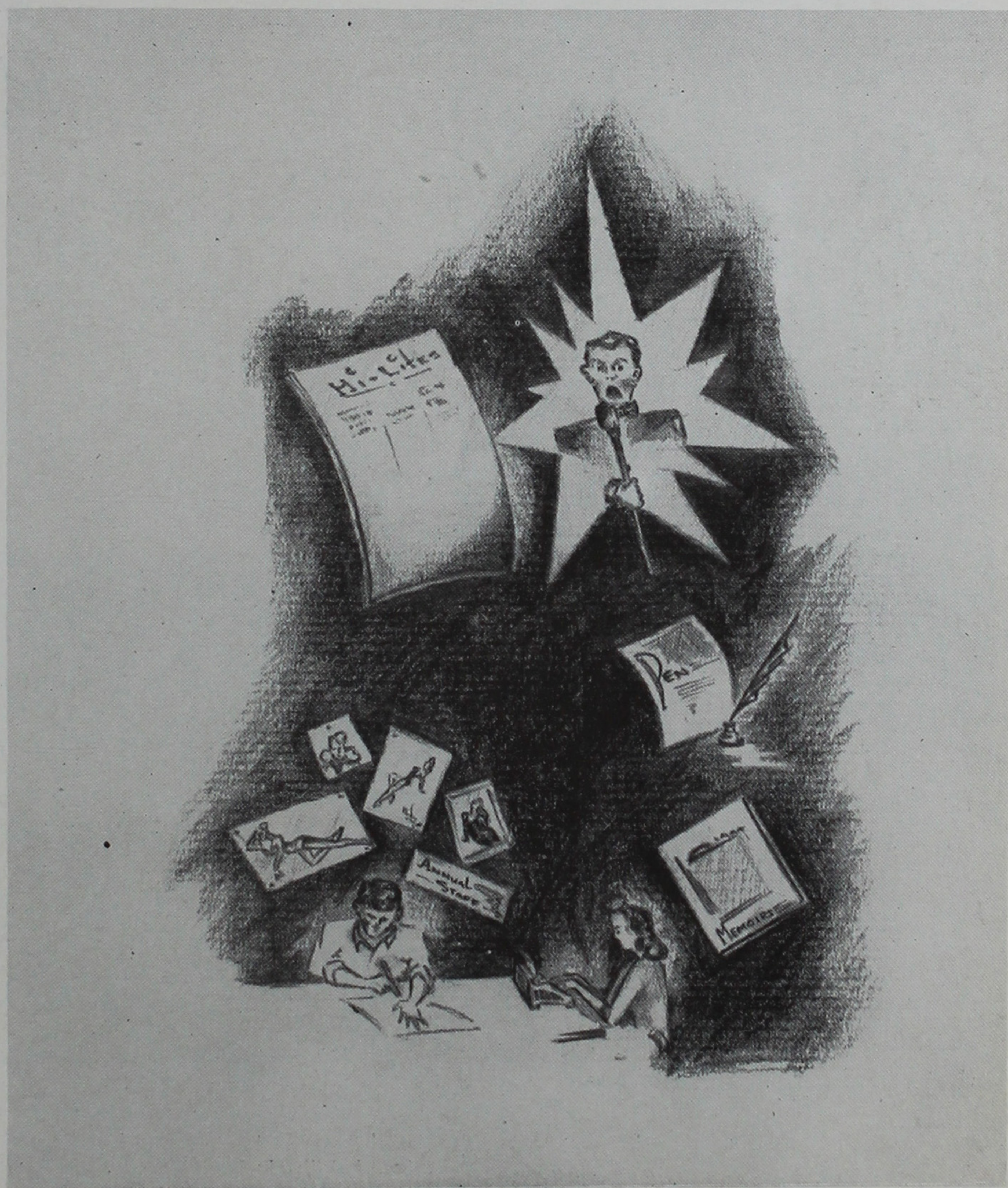



Kiyō Ueda
Editor



Calvin Ninomiya
Assoc. Ed.



Bunzo Nakagawa
Managing Ed.



Eugene Uyeki
Bus. Mgr.



Heidi Fujii
Art. Ed.



Hitoshi Kanzaki
Sports Ed.



Yutaka Hirano
Sports Ed.



George Matsui
Art. Ed.



Mr. R. Coombs
Adviser

1943 Hunt

Not to be outdone by any other school in the country, it was the purpose and hope of this year's MEMOIRS' staff to produce an annual which would be on a par if not superior to other annuals. Because of the unexpected departure of editor Kiyō Ueda, who relocated, the publishing of the MEMOIRS



HUNT MEMOIRS' STAFF

ROW ONE—Renso Enkoji, *class ed.*; Peggy Miyake, *pub. ed.*; Jeanie Kanno, *faculty ed.*; Shig Sakamoto, *organization ed.*; Hiroto Zakoji, *asst. bus. mgr.*; Kinuye Jitodai, *school life ed.*; Katherine Matsuda, *senior ed.*

ROW TWO—John Okita, *school life ed.*; Dutch Watanabe, *asst. sports ed.*; John Kanno, *honors ed.*; John Matsushima, *senior ed.*; Joe Kimura, *class ed.*



1944

Memoirs

came under the directorship of capable associate editor, Calvin Ninomiya. Together with Mr. Coombs, our very understanding adviser, he was able to get the very best out of the members of the MEMOIRS' staff. That the staff did do a good job and accomplish its set purpose may be attested to by this edition of the MEMOIRS.

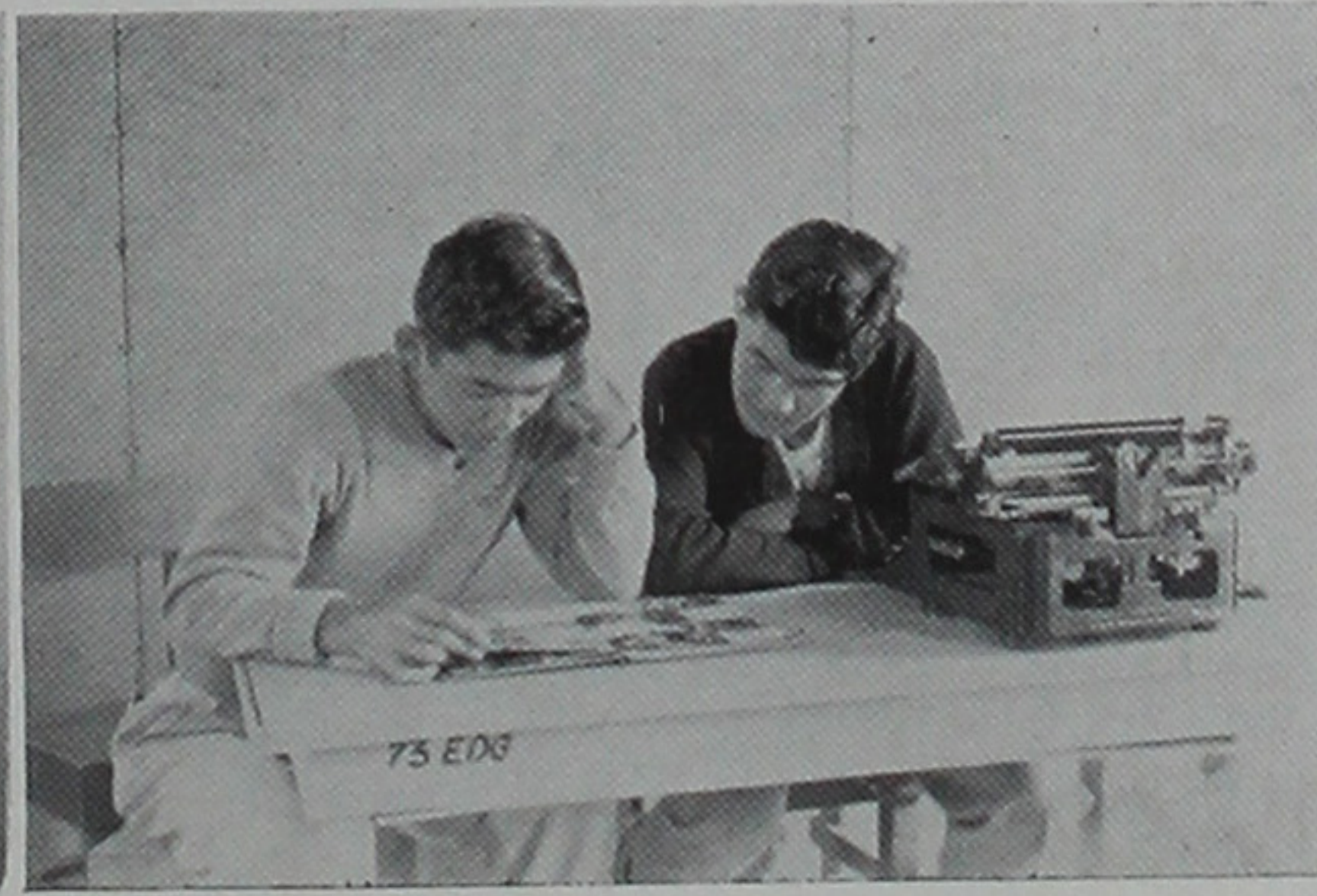
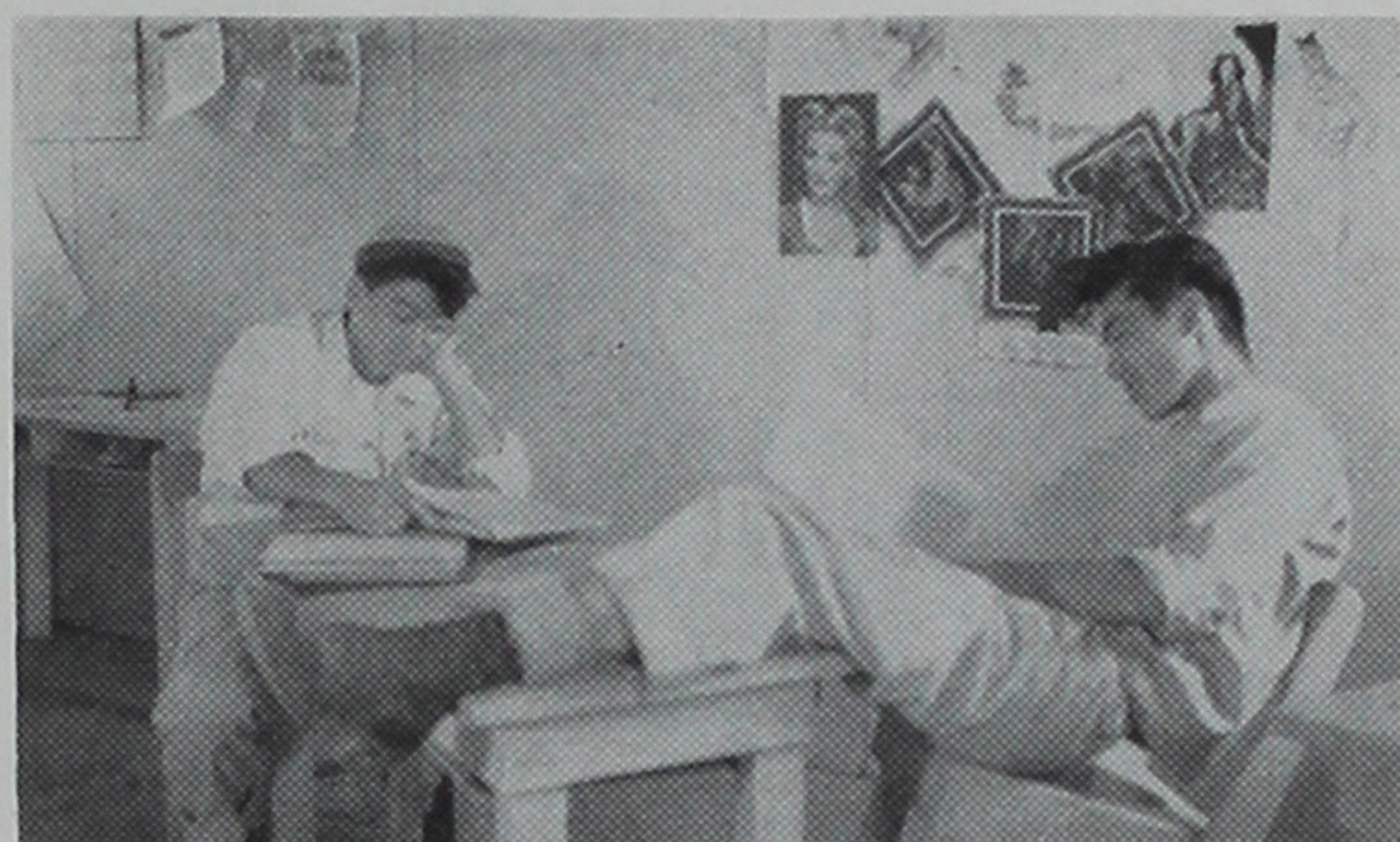



Lillian Andow
Editor



Kiyo Ueda
Editor



Hitoshi Kanzaki
Editor



Calvin Ninomiya
Editor



Mrs. H. Phifer
Adviser



Mr. R. Coombs
Adviser

Hunt

If there is any school organization which can be singled out for distinction, then the staff of the Hi-Lites should be given that honor. Burning the midnight oil and battling through priorities and lack of materials, the Hi-Lites' staff has always turned out a commendable paper. Theirs was a thankless job—if



HUNT HI-LITES' STAFF

ROW ONE—Nellie Shimoyama, Lillian Andow, Emma Watanabe, Fumiko Suzuki, Harue Kimura, Ruth Kawahara, Edna Sato, Eileen Nakamura, Rulie Kaneko.
ROW TWO—Hiroshi Yoneyama, Calvin Ninomiya, Amy Ariyasu, Toshie Heyamoto, Mabel Kinoshita, Yae Ogino, Henry Okuda, Jack Murakami.
ROW THREE—George Matsui, Dutch Watanabe, John Okita, Kiyoshi Kono, Kazuo Terayama, Yutaka Hirano.



Hi-Lites

the paper didn't come out on schedule, there was the devil to pay; if the Hi-Lites came out on time, people always found something wrong with it. Many a less hardy staff would have been discouraged and given up, but with that pioneering spirit which characterized most school organizations, the Hi-Lites staff has always delivered the goods.





Lillian Andow
Pres.



Eugene Uyeki
Vice-Pres.



Miss E. Glenn
Adviser

Pen Club

The Pen Club's primary purpose is to stimulate and give recognition to the latent literary talent which may be found in Hunt High School. It accomplishes this purpose very ably by collecting essays, poems, and short stories written by the students and then editing it in a booklet aptly named "The Pen." Last year's edition of the Pen was received very well, and it is the hope of this year's editors that they can live up to that standard.



PEN CLUB MEMBERS

ROW ONE—Haruko Kumasaka, Teruko Kobayashi, Lillian Andow.
ROW TWO—Frank Tanaka, Calvin Ninomiya, Eugene Uyeki.

ORGANIZATIONS

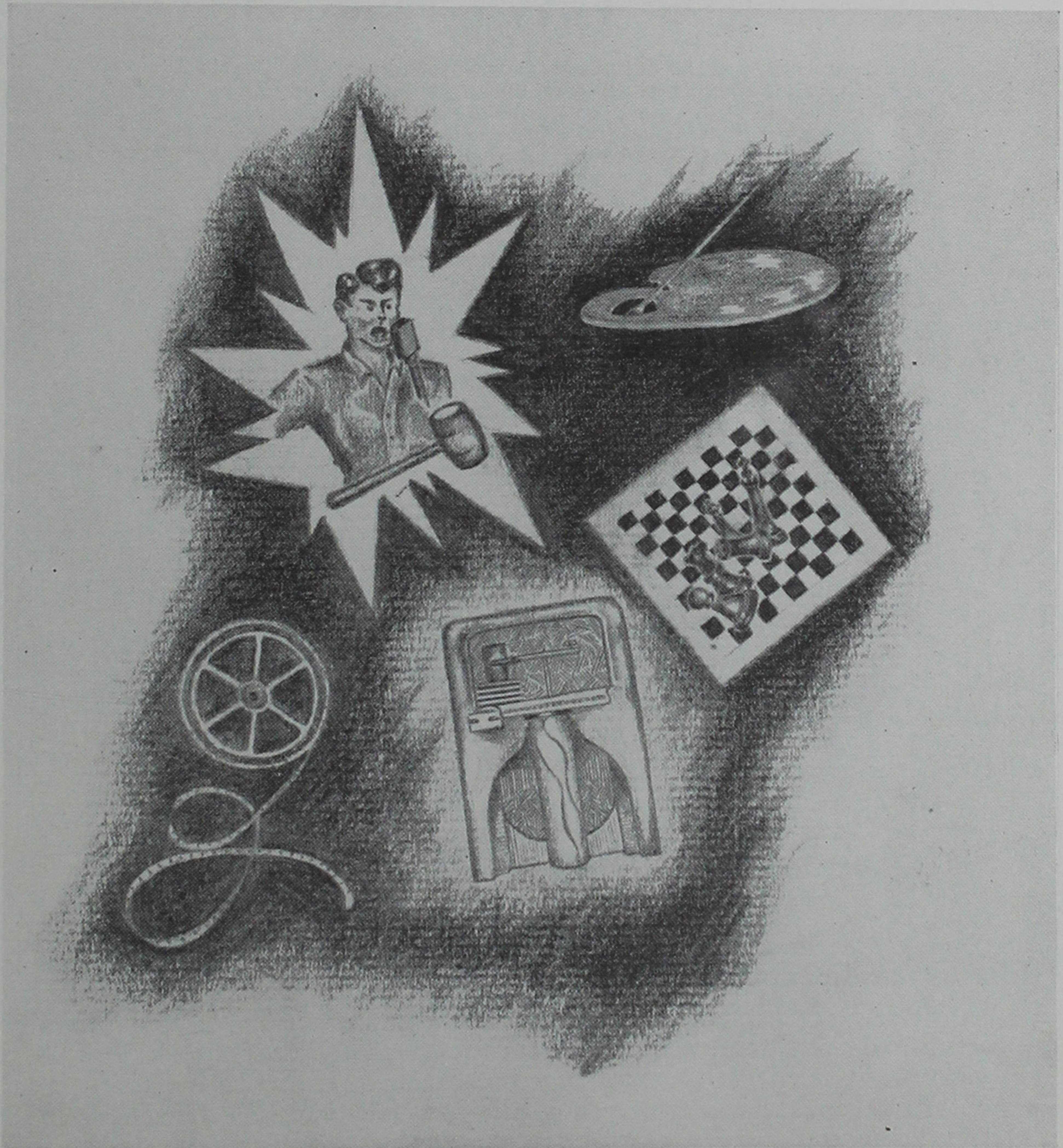



CHESS CLUB CABINET

ROW ONE—Mr. Takao (adviser); Komorita, Shozo;
Miss Gwinn (adviser).

ROW TWO—Kinoshita, Charles; Mitsudo, Ray.

CHESS CLUB

CHESS CLUB OFFICERS

<i>President</i>	Shozo Komorita
<i>Vice-President</i>	William Koyama
<i>Secretary</i>	Charles Kinoshita
<i>Sergeant-at-Arms</i>	Ray Mitsudo
<i>ADVISERS</i>	Miss Gwinn
	Mr. Takao

Chess Club

The Chess Club's sole purpose was to teach its many beginners the art of "check" and "stalemate," the instructing being done by the more experienced members and their advisers. Its calendar was concluded by a tournament with all the members participating.



CHESS CLUB MEMBERS

ROW ONE—Tosaya, Carl; Shiota, Don; Isefuku, Tak; Nagaoka, Harry; Yoshino, Kenny; Kono, Tad; Kishi, George.
ROW TWO—Owada, Sab; Seko, Roy; Nagamatsu, Shoji; Kumata, Shuso; Togami, Kaz.

COMMERCIAL CLUB

COMMERCIAL CLUB OFFICERS

<i>President</i>	Barbara Kurimura
<i>Vice-President</i>	Mary Kamaguchi
<i>Secretary</i>	Utako Kimura
<i>Treasurer</i>	Wanda Komachi
<i>Historian</i>	Mari Ohara
<i>Publicity Manager</i>	Rosie Iida
<i>Parliamentarian</i>	Suzanne Nakano
<i>ADVISERS</i>	Miss Lyday
	Miss Hines



COMMERCIAL CLUB CABINET

ROW ONE—Komachi, Wanda; Kurimura, Barbara; Miss Hines (adviser); Yamaguchi, Mary; Kimura, Utako.

ROW TWO—Nakano, Suzanne; Kikuchi, Miye; Iida, Rosie.

Commercial Club

Consisting of girls from the commercial classes interested in secretarial and other business vocations, the Commercial Club adopted this purpose: to broaden the interests of its members in business education. Its meetings were highlighted by talks given by its advisers on office behavior and on what is expected of a secretary.

These future stenographers and typists of the business world finished the year by completing their assigned projects.



COMMERCIAL CLUB MEMBERS

ROW ONE—Aono, Chickie; Shitamae, Yoshiko; Michikami, Misao; Kosai, Hatsumi; Marubashi, Chieko; Sasaki, Aki; Tada, Yuri.

ROW TWO—Shiraishi, Mae; Takato, Emiko; Mizokawa, Miyuki; Nakano, Miyeko; Kogita, Sally; Sasaki, Mary; Seko, Amy.

ROW THREE—Ishibashi, Ayako; Hayashi, Taeko; Yoshino, Shizue; Yamada, Hisa; Osaka, Nancy; Sameshima, Mary.



RECORD CLUB CABINET

ROW ONE—Ikeda, Junks; Mrs. Pollock (adviser); Kaneko, Lilly.

ROW TWO—Tanaka, Tadao; Kanno, John; Sawada, Yuri.

RECORD CLUB

RECORD CLUB OFFICERS

<i>President</i>	Junichi Ikeda
<i>Vice President</i>	Lilly Kaneko
<i>Secretary-Treasurer</i>	Yuri Sawada
<i>Publicity Manager</i>	Tadao Tanaka
<i>Sergeant-at-Arms</i>	John Kanno
<i>ADVISERS</i>	Mrs. Pollock
	Mr. Jann

Record Club

The Record Club was one of the more enticing clubs this year because of the beautiful and lilting strains of music coming from its meeting room. The Club, sponsored by the Junior Class, had as its ultimate purpose the learning of the modern artists of today in popular and semi-classical music.



RECORD CLUB MEMBERS

ROW ONE—Kiyono, Mary; Hamada, Mary; Hayashi, Rae; Miyake, Peggy; Tanaka, Thelma; Morita, Shizuko; Furukawa, Amy.

ROW TWO—Kondo, Amy; Kakiuchi, Yuriko; Tsurui, Sumi; Ishida, Ruth; Kimura, Hisako; Dady, Anne.

SCIENCE CLUB

SCIENCE CLUB OFFICERS

<i>President</i>	John Matsushima
<i>Vice-President</i>	Bunzo Nakagawa
<i>Secretary</i>	Lucy Yoshioka
<i>Treasurer</i>	Renso Enkoji
<i>Historian</i>	Peggy Miyake
<i>ADVISERS</i>	Miss Haglund
	Mr. Barber
	Mr. Jaeger

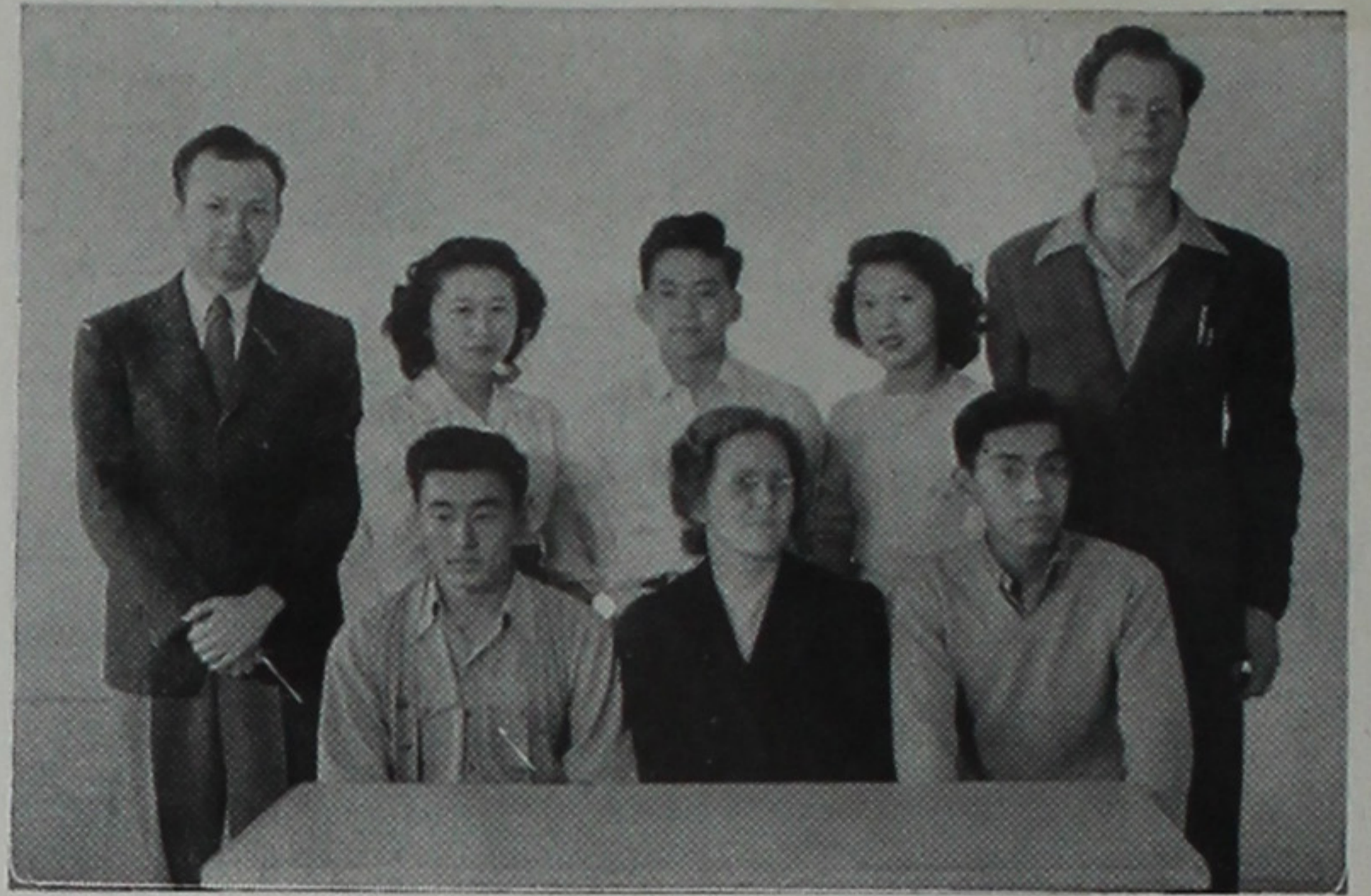

SCIENCE CLUB CABINET

ROW ONE—Matsushima, John; Miss Haglund (adviser); Nakagawa, Bunzo.

ROW TWO—Mr. Barber (adviser); Yoshioka, Lucy; Enkoji, Renso; Miyake, Peggy; Mr. Jaeger (adviser).

Science Club

Under the able leadership of president John Matsushima, the Science Club members met in an effort to develop their knowledge of science, to develop their interest in the various fields of science, and to achieve recognition for the club.

With the watchful eyes of their advisers intent upon their movements, the members conducted various experiments dealing with biology, chemistry, and physics. Many open discussions on modern scientific developments were also held.



SCIENCE CLUB MEMBERS

ROW ONE—Nagai, Chiharu; Ebihara, Grace; Mitsudo, Alice; Nagai, Takako; Ariyasu, Amy; Kono, Chiyeko; Kuki, Toshiko; Kinoshita, Mary; Oiye, Ikuko; Kumasaka, Haruko.

ROW TWO—Taniguchi, Theodore; Takaya, Ted; Oba, Calvin; Kido, Tom; Tanino, Jimmy; Tamaki, Ted; Kumasaka, Kazuo; Tazuma, Jimmy; Shimizu, Akira.



SPANISH CLUB CABINET

ROW ONE—Sasaki, Henry; Miss Askew (adviser); Suzuki, Kazuko.

ROW TWO—Yuzuriha, Tsuyu; Hayashi, Shiz.

EL CIRCULO ESPANOL
(The Spanish Club)

SPANISH CLUB OFFICERS

President Henry Sasaki
Vice-President Kazuko Suzuki
Secretary Tsuyu Yuzuriha
Treasurer Shizuko Hayashi
ADVISER Miss Askew

El circulo espanol
(The Spanish Club)

During its meetings throughout the school year, "El circulo espanol" discussed and studied the language and customs of the many Spanish-speaking countries and through these meetings the members came to know and understand our Latin-American friends to a greater degree.

Through the efforts of "El circulo espanol," all the Spanish classes were united in order to achieve a greater knowledge of the Spanish language.



SPANISH CLUB MEMBERS

ROW ONE—Todo, Lilly; Fujita, Sumi; Kikuchi, Kikue; Murakami, Elsie; Oiye, Ikuko; Watanabe, Terrie; Hirabayashi, Edna; Anzai, Naoko; Shimizu, Susie.

ROW TWO—Fujii, Alfred; Ohashi, Hope; Imanagita, Osamu; Furumoto, Shiz; Tanemura, Kaz; Sono, Ruth; Nakata, Sachi; Yorita, Jimmy; Nakamura, Hiroshi.

SPORTS



PHYSICAL EDUCATION DEPARTMENT

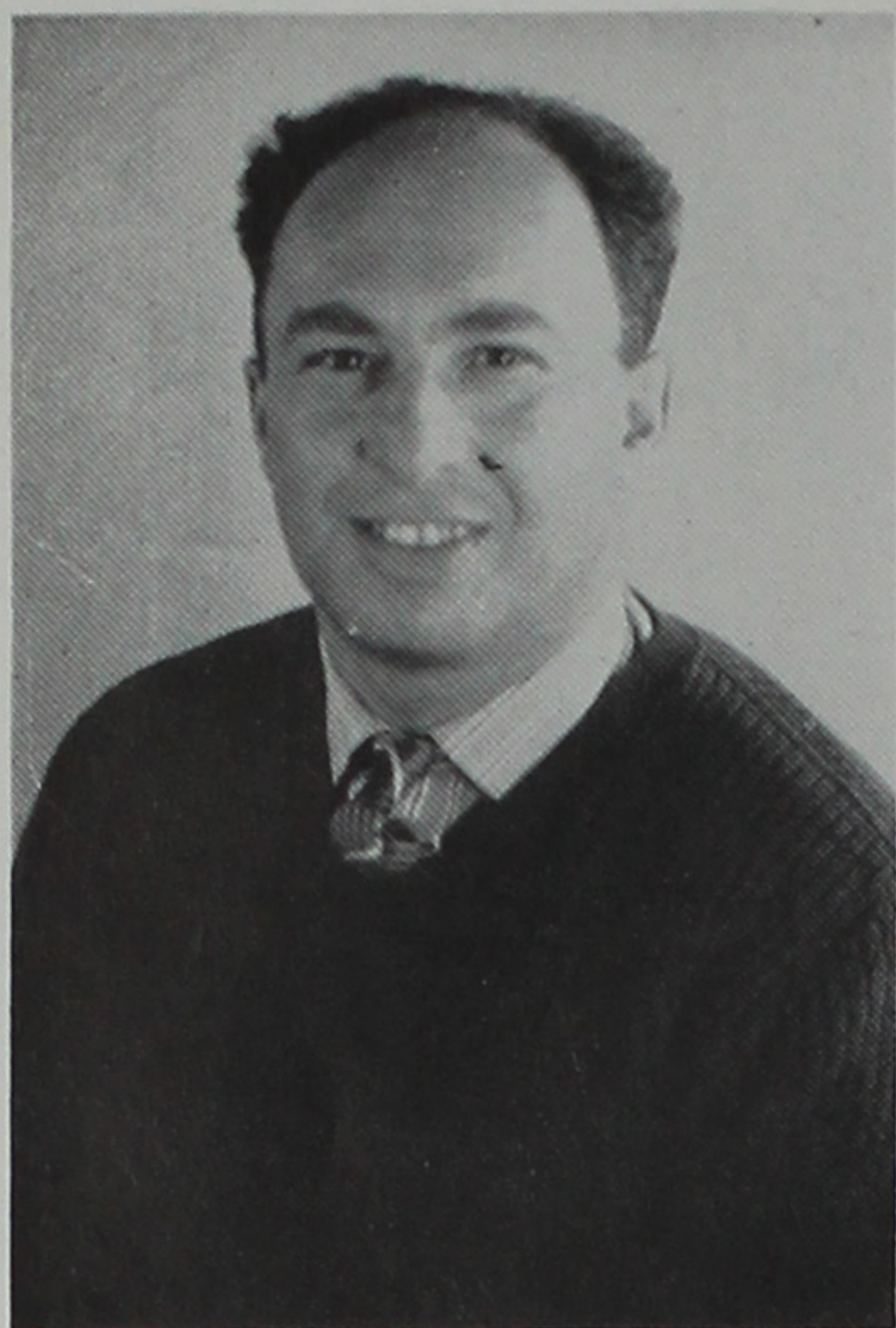

MR. M. ROTH
Head P.E. Director

The able Physical Education staff is headed by Miss Edna Kurtin and Morris Roth. Kiyoshi Hoshide assisted Coach Roth with the boys classes until he relocated. James Akutsu, social hall supervisor, has also assisted with the classes. Tak Akiyama replaced Hoshide in tutoring his classes and also served as baseball coach for the varsity team.

1943-44 PHYSICAL EDUCATION PROGRAM

Under the expert generalship of Coach Morris Roth and Instructor Edna Kurtin, the Boys' and Girls' Physical Education program showed that the intramural plan does work when properly handled. Approximately 550 boys and 500 girls participated in the vast intramural program.

Touch football started off the program, followed by the All-American Achievement Contest, basketball, broomball, and individual sports such as ping-pong, push-ups, pull-ups, and shuffleboard. Volleyball, track and, softball were being started to conclude the year's program when the annual went to press. Likewise the girls have competed in soccer, volleyball, softball and other spring sports.

Physical fitness has been stressed equally as much as sportsmanship, and various courses have been carried out in health. Both boys and girls were given health examinations in coordination with the nation-wide, "Vim for Victory" program. Awards have been presented to the winners in most sports, but it wasn't always the winners who had all the glory. Win, lose, or draw, all shared sportsmanship in the true American fashion, one of the virtues of all true-blooded Americans. As we look to the future, Hunt High can be proud of its students and sportsmen. We can point with pride to the youth of today, the builders of tomorrow. . . .



MR. K. HOSHIDE
Asst. P. E. Teacher



MISS E. KURTIN
Girls' P.E. Director

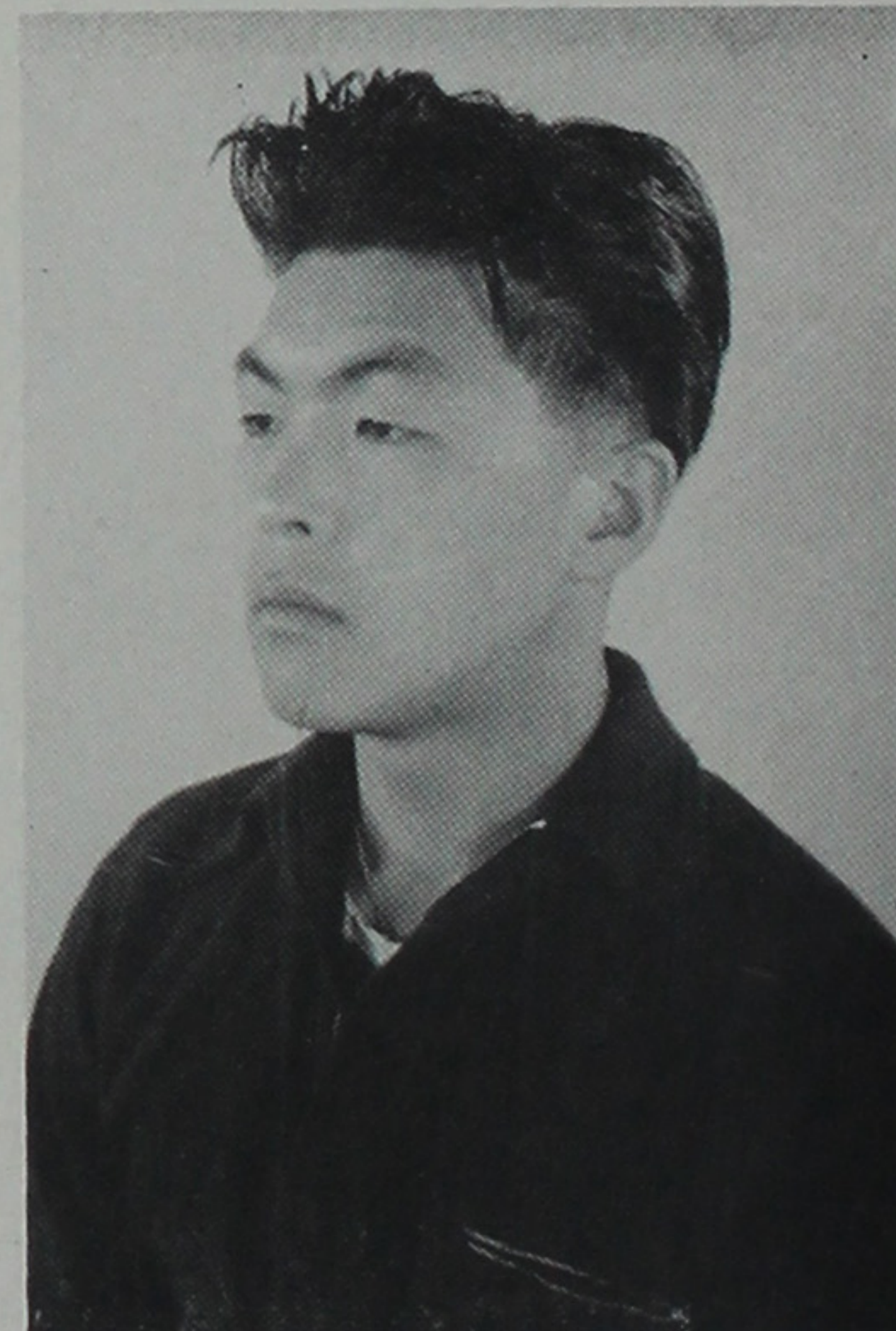

MR. T. AKIYAMA
Baseball Coach

Intramural Sports

All-American Contest

The Hunt High All-American Achievement Contest was held in September, with 468 contestants participating. Out of the midst of these contestants, sophomore Roy Mukai, emerged as champion. He was closely followed by Ray Mitsudo, runner-up, and Lane Fujikado and Tak Hiyama, who were tied for third place.

Punting 51 yards, Sho Sakakibara outkicked all others for punting honors. Tak Hiyama's 55 yard pass easily gave him championship in this event. Frank Muramatsu's 52 yard place-kick was the longest kick in that field. Three competitors, Ed Tanaka, Sub Takeuchi, and Ray Mitsudo were tied for drop-kicking honors with 45 yard kicks.



Ray Mitsudo, Sub Takeuchi, Roy Mukai

P.E. Directors



WOLVERINE SIX-MAN FOOTBALL

Presenting the pride of the gridsters of Hunt High, the Wolverine Six-Man Football Tournament started in earnest with eight teams entered in the "A" League and five teams in the "B" League. Shozo Komorita's powerful "Highballs" copped the "A" championship and the colorful

"Trojans," captained by Roy Seko took the "B" title.

The lack of sufficient equipment prevented Hunt High from organizing a varsity team to compete with outsiders, but enthusiastic gridsters organized sandlot tackle squads. Many exciting tussles were played by these pick-up teams.



SENIOR CHAMPIONS

ROW ONE—Takeuchi, Fukuma, Yorita, Aoyama, Nakagawa.

ROW TWO—Nakahara, Hiyama, Komorita.



JUNIOR CHAMPIONS

ROW ONE—Yoshino, Deguchi, Seko, Kinoshita, Watanabe, Kodama.

Intramural Sports

SENIOR LEAGUE



Intra-Class Touch Football

JUNIOR LEAGUE



MIXED LEAGUE



MIDGET LEAGUE

Touch football started the year's intramural program, with 42 teams competing in 263 games. In the Senior League, the "Bears" and "Four F's" undisputedly took the championship in their respective classes. The "Supers" and "Lions" clinched the championship in the Midget League. In the Intermediate League the "Lions," "Yogores," "Wolves" and "Wildcats" were the winners in their respective classes. The "Comets" and "Rats" tied for the championship in the Mixed League.



Intramural Sports

Intra-Class Broomball Tourney

SENIOR LEAGUE

The "Brown Eyes," "Peanuts," and "Hornets" took the championship honors in their respective leagues in the Broomball Tournament.

The "Brown Eyes" captained by Shig Sakamoto defeated Harry Kaneko's "Coons" for the Senior League title. George Uyehara's "Peanuts" outplayed Roy Morioka's "Bees" to take the championship in the Midget League. In the Junior League, Ray Mitsudo's "Hornets" clinched the championship by defeating Frank Yamada's "Cougars."



MIDGET LEAGUE



JUNIOR LEAGUE



INDIVIDUAL INTRAMURAL CHAMPIONS



ROW ONE—Jim Tsujimura, Takashi Oba, Aki Namba, Hideo Hayashi, Walter Asakawa, Jesse Uyeda.
ROW TWO—Frank Kawahara, Kazuo Tanemura, Tak Hiyama, Joe Owada, Junichi Ikeda.

Intramural Sports

Inter-Class

BASKETBALL TOURNAMENT

Although hindered by bad weather conditions, the Hunt High Foul-shooting contest was by no means unsuccessful. Potting 20 points each, Tak Hiyama and George Natsuhara, tied for honors as "gift shot artists." James Watanabe with 18 points finished second.

The inter-class, inter-period basketball tourna-

ment held during December was captured by the favored seventh period juniors. In the finals, Tak Hiyama's juniors routed Ed Tanaka's seniors. Leading the victors were Tak Hiyama and Kiyoshi Kono. In all, 40 teams were entered in this successful tournament, and 43 games were played to determine the winner.

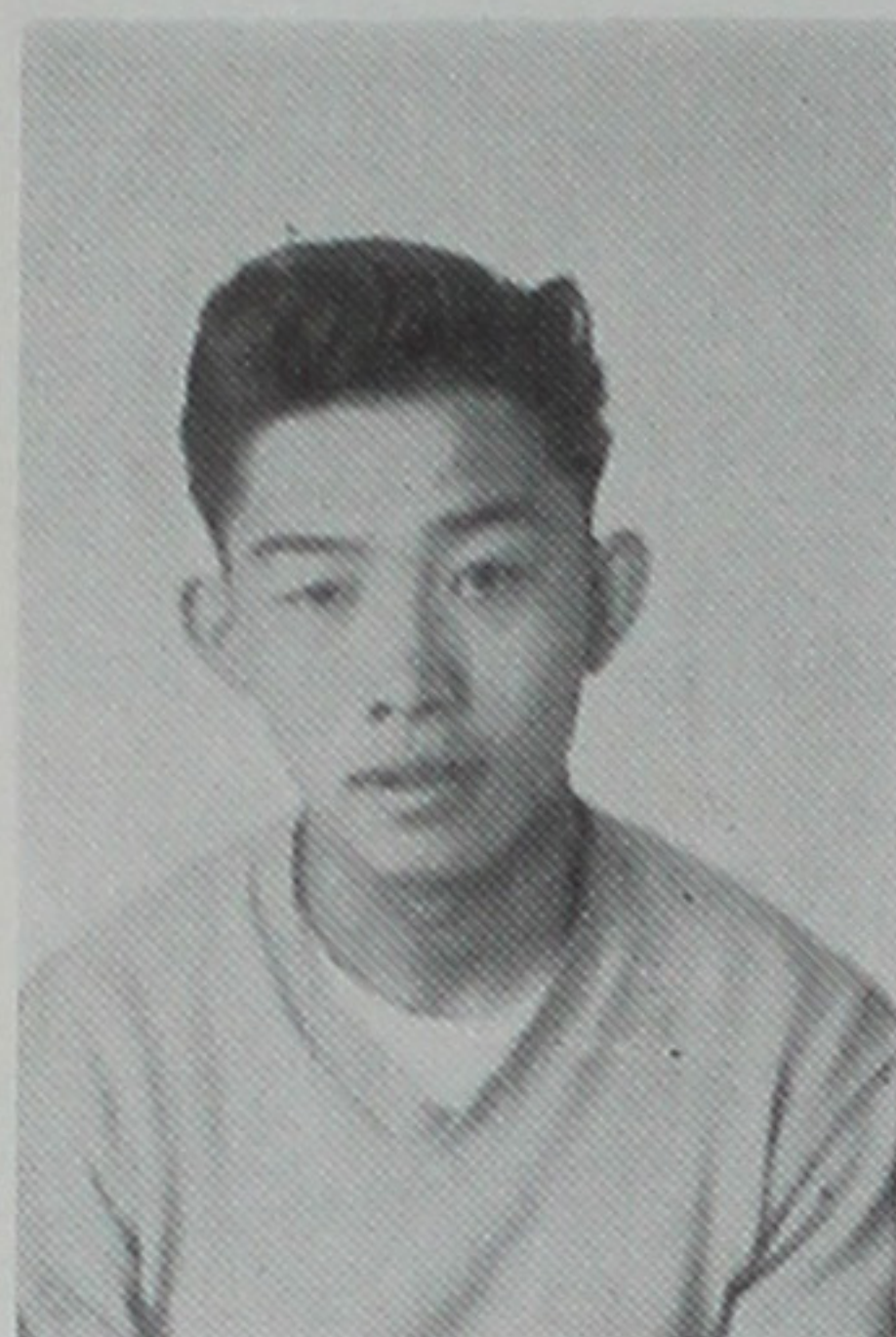

JUNICHI IKEDA

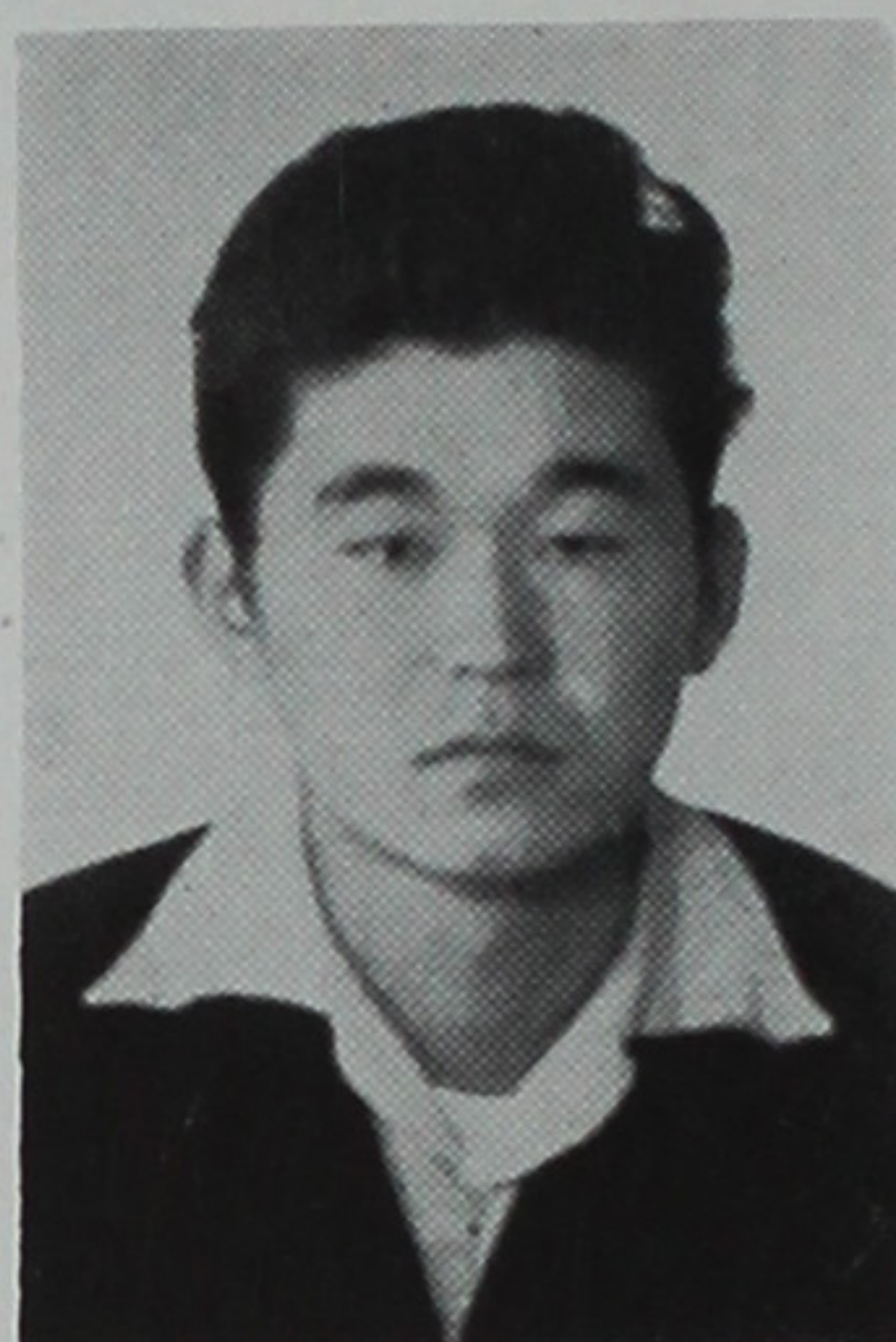

TAK HIYAMA



TAKEO ISEFUKU



FRANK KAWAHARA

Tourney Champions



KIYOSHI KONO

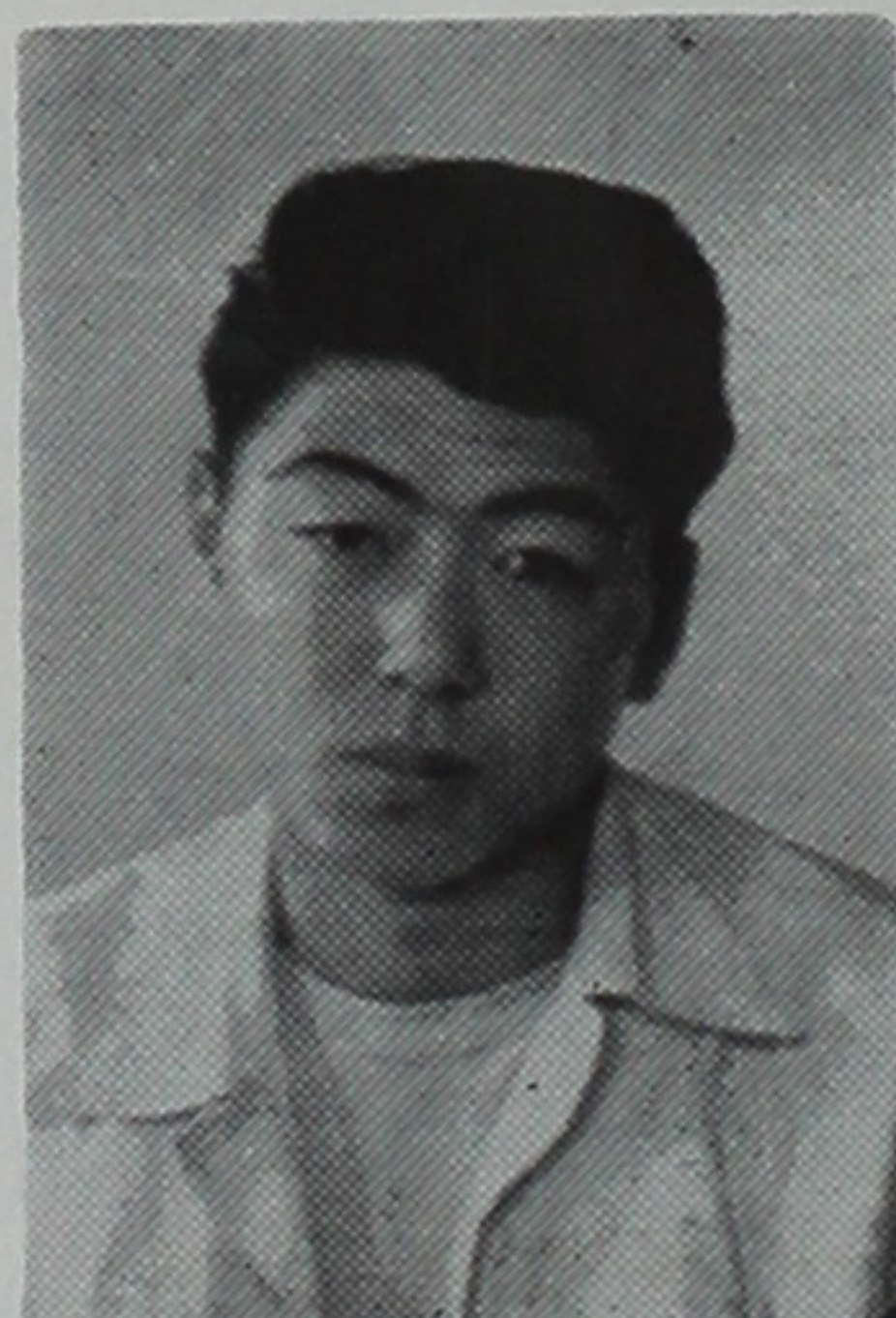

SHIG SAKAMOTO

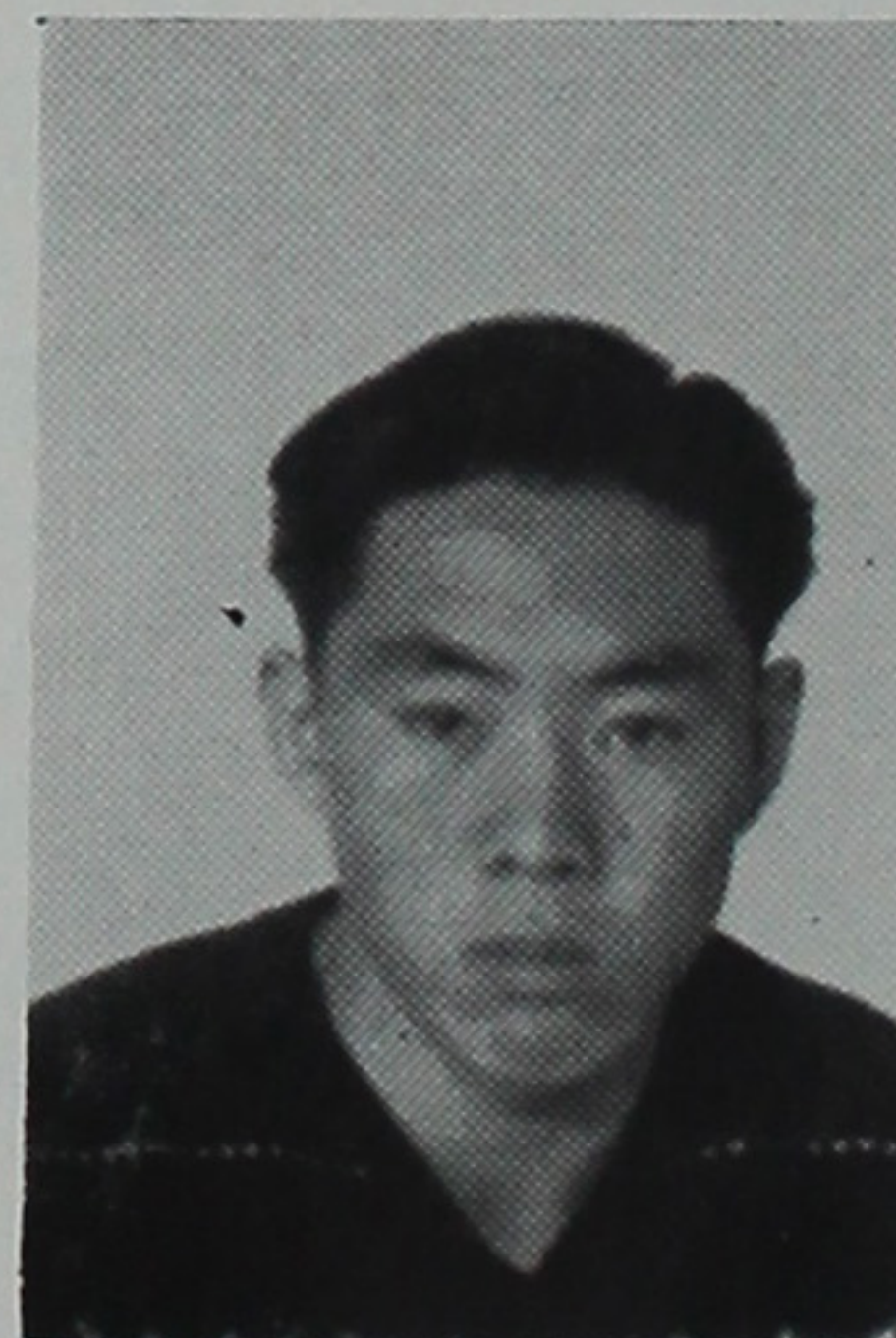

GEORGE YORITA

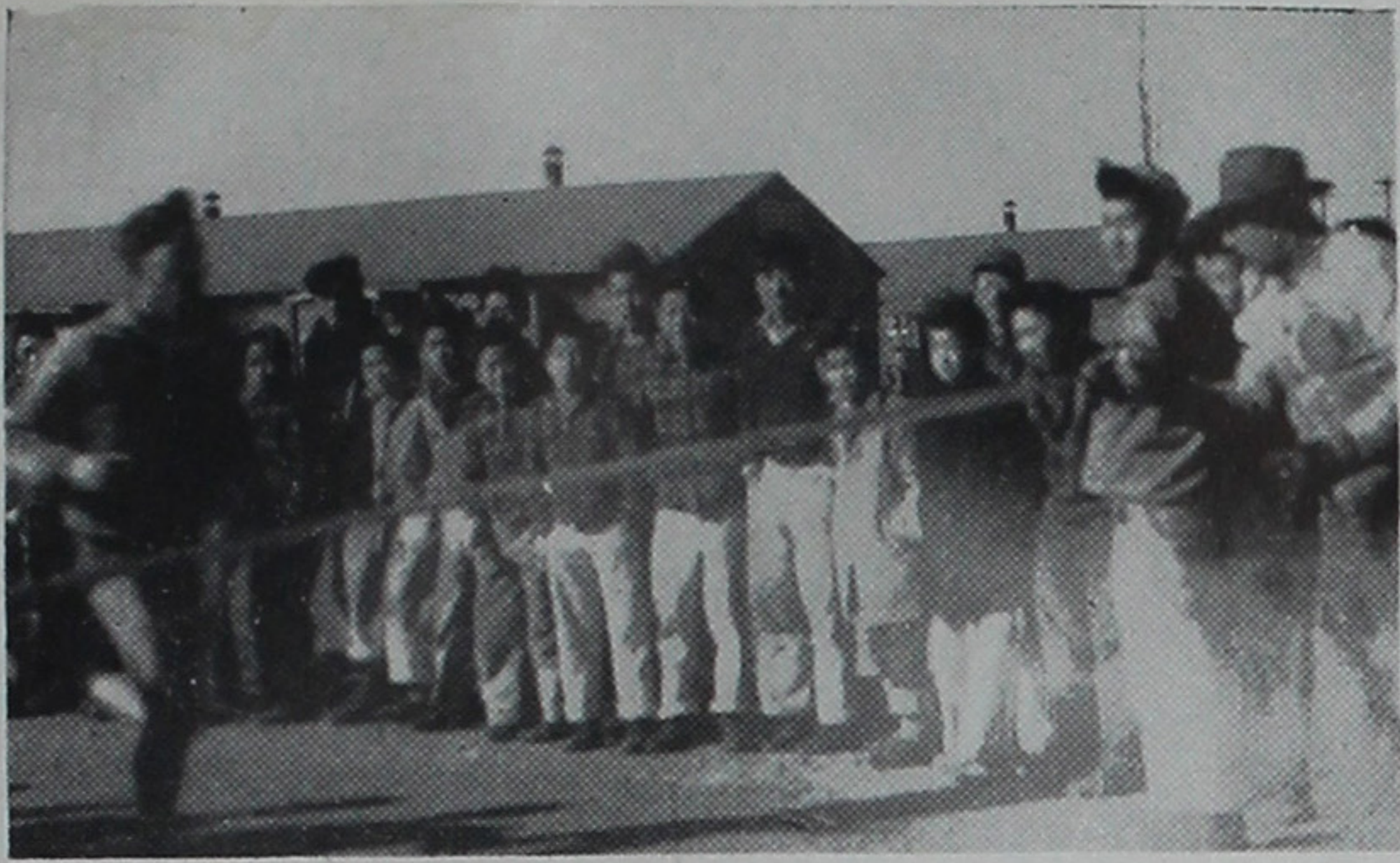

Mitsudo Crosses the Tape



In A Close Finish

HUNT CROSS-COUNTRY MARATHON

Braving one of Minidoka's windiest days, 191 contestants entered the first cross-country run, sponsored by the Wolverine Club with the assistance of the Physical Education department.

Goro Todo, running the mile and a half course in the remarkable time of nine minutes and five seconds, clinched first place in the Midget division, while Jack Hirai and Teddie Yamada, finished second and third respectively.

In the Junior division, Ray Mitsudo, Harry Nagaoka, and Roy Uenishi were the first three winners in that order. The time for the first place winner was 13 minutes and 41 seconds over the two mile course.

Climaxing the event, Jim Kuga cut the tape in 14 minutes and 16 seconds to sweep the senior championship. Jack Murakami and Ted Iida finished closely behind to take second and third places over the same two mile course.



MARATHON WINNERS

ROW ONE—Ted Yamada, Goro Todo, Jack Hirai

ROW TWO—Harry Nagaoka, Ray Mitsudo, Roy Uenishi, Kiyoshi Hoshide, (P.E. instructor)

ROW THREE—Joseph Beeson (head of relocation dept.), Jack Murakami, Jim Kuga, Ted Iida, Morris Roth (P.E. instructor)

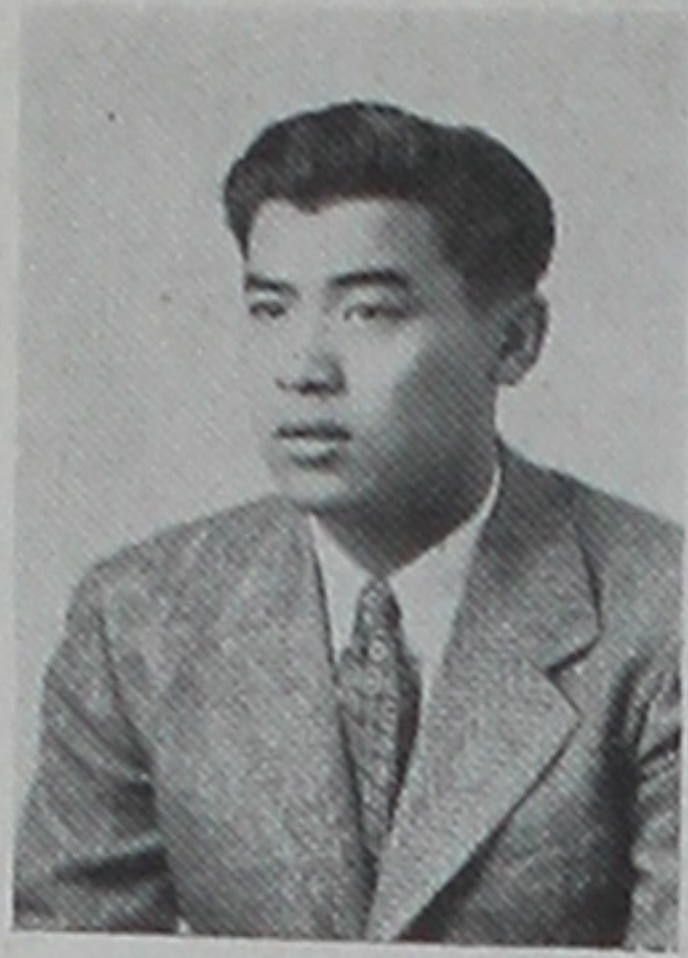

Jim Morita
Pres.



Ken Namba
Vice-Pres.



Shig Sakamoto
Sec'y



Henry Matsubu
Treas.



Shozo Komorita
Sgt.-at-Arms



Mr. M. Roth
Adviser

WOLVERINES (*Lettermens' Club*)

Having the distinction of being one of the most active organizations of our high school, the Wolverine Club, or the lettermen's club, is composed of boys who are athletically inclined. Under the advisership of Coaches Morris Roth and Tak Akiyama, the Wolverines have created an attitude for better sportsmanship among the boys of Hunt High.

The officers of this club are: President, Jim Morita; Vice-president, Ken Namba; Secretary, Shig Sakamoto; Treasurer, Henry Matsubu; Sergeant-at-Arms, Shozo Komorita.

The Wolverines sponsored the Six-Man Football Tournament and the first cross-country run. Besides these events, they sponsored their annual dance.



WOLVERINE CLUB MEMBERS

ROW ONE—Roderick Hara, Kay Fukuma, George Shimizu, Sub Takeuchi, Henry Matsubu, Tomio Akimoto, Hideo Fujii, Joe Hayakawa.

ROW TWO—Shiro Imai, Mickey Tamiyasu, Tak Hiyama, Jim Morita, Shozo Komorita, Shig Sakamoto, Mr. Roth (adviser).



Maki Kawasaki
Social Chr.



Sachi Sugimoto
Treas.



Lilly Kobayashi
Sec'y



Alice Mitsudo
Vice-Pres.



Yoshiko Kitayama
Pres.

Hunt Girls'

ATHLETIC ASSOCIATION

The Hunt High Girls' Athletic Association, under the assistance of Miss Edna Kurtin, is a club for girls who enjoy sports. This club is divided into three groups, the junior high age group, the intermediate girls, and the senior age group.

The officers are: Yoshiko Kitayama, President; Alice Mitsudo, Vice-president; Lily Kobayashi, Secretary; Sachi Sugimoto, Treasurer; Toshi Heyamoto and Maki Kawasaki, Social Chairmen; Tomi Masuda, Publicity Manager.

Besides participating in sports, the social sponsored by the G.A.A. for the Hi-Y Club, Wolverines, and boys of draft age, was an indication of their interest in school life and school activities.



Toshi Heyamoto
Social Chr.



Miss E. Kurtin
Adviser



SENIOR DIVISION

ROW ONE—Mary Ikeda, Tomi Masuda, Mary Ikeda, Jean Shiraishi, Sumi Miyazawa, Rulie Kaneko.

ROW TWO—Toshie Heyamoto, Mary Nakata, Hiro Shiogi, Aiko Kawaguchi, Sue Terayama.

ROW THREE—Sumi Niiya, Lilly Kaneko, Takako Inukai, Nancy Osaka.

G.A.A.—Junior Division



GIRLS' SPORT PROGRAM

SOCCER CHAMPS



VOLLEYBALL CHAMPS



SOCCER CHAMPS



VOLLEYBALL CHAMPS



SOCCER CHAMPS



VOLLEYBALL CHAMPS



BASEBALL



G. Shimizu
Pitcher



M. Yaguchi
Catcher



S. Takeuchi
2nd Base



T. Hayashi
Shortstop



R. Shiiki
Outfield



S. Sakakibara
Pitcher



T. Hiyama
1st Base



T. AKIMOTO
3rd Base

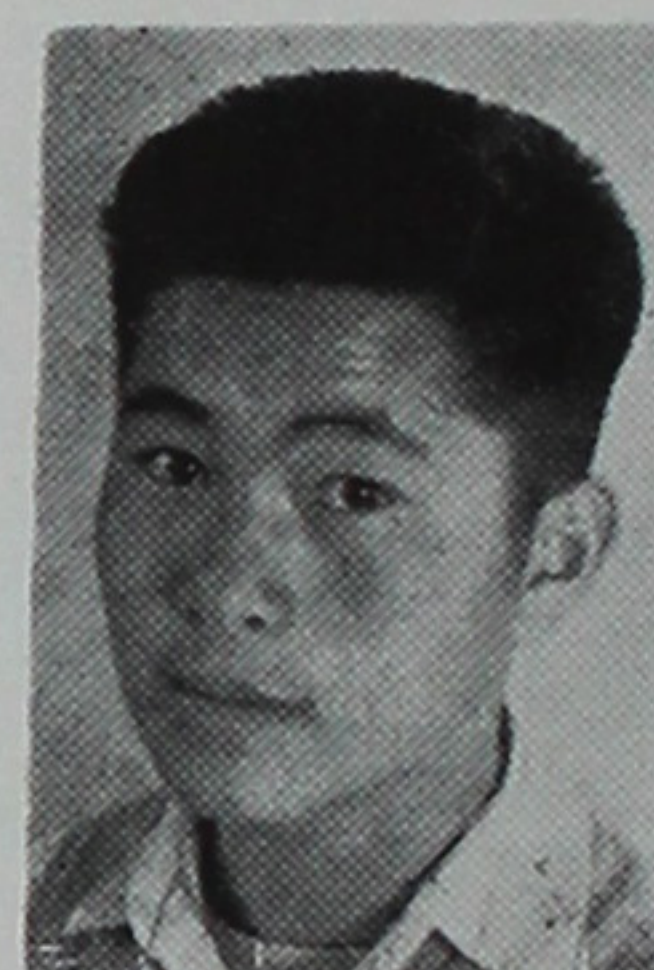

H. Matsubu
Outfield



J. Ikeda
Outfield

Wolverines

The Hunt High Wolverines, coached by Tak Akiyama and Coach Morris Roth in baseball and track, respectively, had one of the strongest teams in the Magic Valley. In their only two meets, Hunt defeated the Jerome High and Eden High track squads.

George Shimizu was the ace moundsman for the Wolverines, with Tak Hiyama, Sho Sakakibara, Ray Mitsudo and Renso Enkoji also seeing mound duty. Doing most of the catching for the Wolverines were Ted Okita and Makoto Yaguchi.

In their first eight tilts, the Wolverines defeated Eden High once, Jerome High twice, the All-Stars (a team of former players playing for the semi-pro team) three times, and suffered their only defeat to the All-Stars. The Wolverines also trounced the Twin Falls aggregation once.



M. Roth
Track Coach



T. Akiyama
Baseball Coach

TRACK

Scoring most of the points for the track squad were Jim Morita, Frank Kawahara and Aki Namba in the dashes; Mickey Tamiyasu in the discus throw; Tak Hiyama and Jim Yorita in the high jump; Osao Tsuchikawa and Tak Hiyama in the broad jump; Calvin Machida, Shiro Imai, and William Matsumoto in the long distance events. Jim Morita, Frank Kawahara, Aki Namba and George Matsui scored points in the relay events for Hunt.

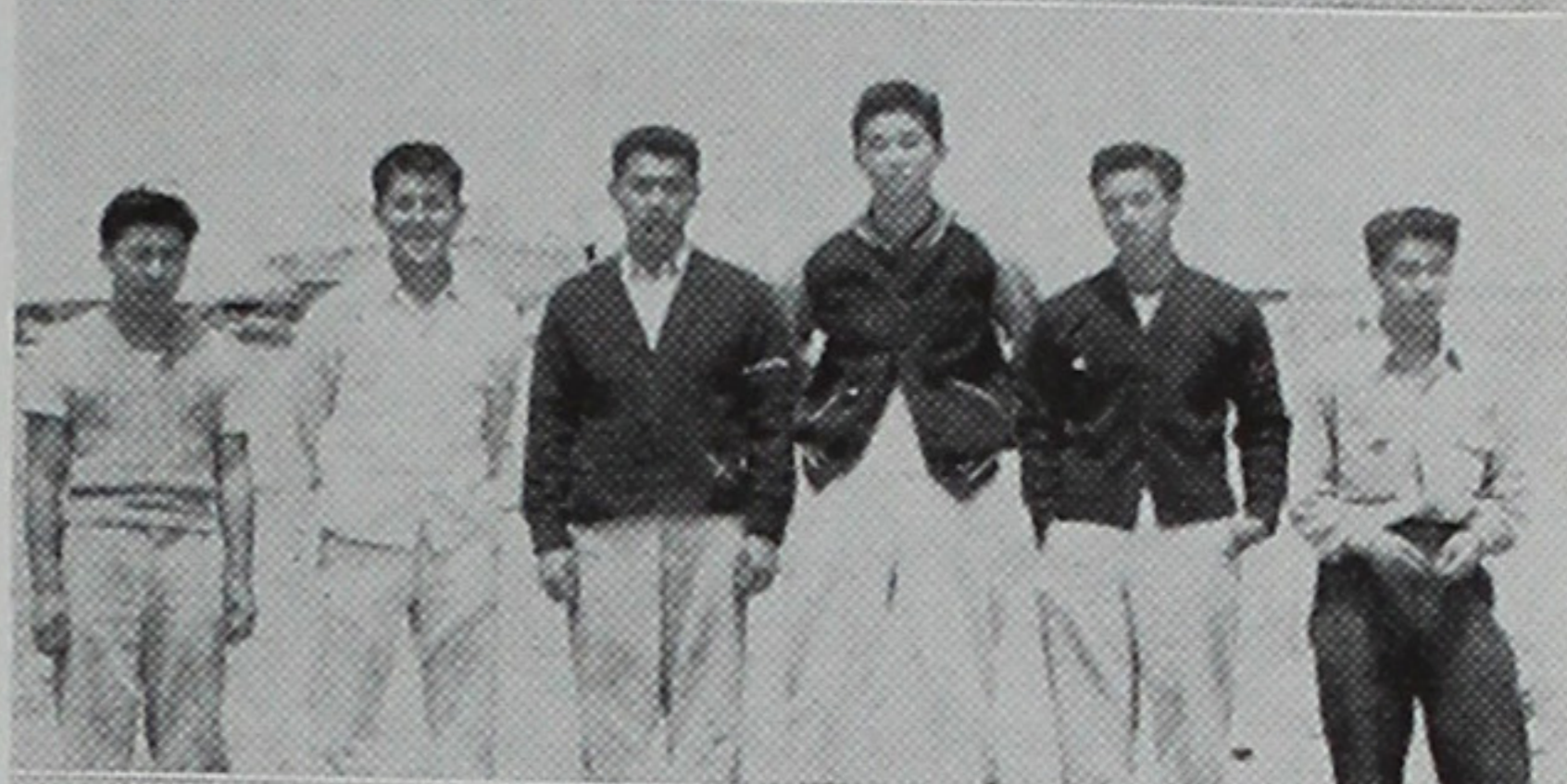

TOP PICTURE (relay team):

LEFT TO RIGHT—Frank Kawahara, Jim Morita, George Matsui, Aki Namba.

MIDDLE PICTURE (field events):

LEFT TO RIGHT—Jim Yorita, Henry Matsubu, Jim Morita, Tak Hiyama, Mickey Tamiyasu, Raizo Okazaki.

BOTTOM PICTURE (long distance):

LEFT TO RIGHT—Calvin Machida, Roy Uenishi, William Matsumoto, Herbert Amano, Shiro Imai.

Wolverine Baseball Squad

ROW ONE—Henry Kagawa, Toki Mizuki, Jack Shiota, Tom Hayashi, Renso Enkoji, Makoto Yaguchi, Jiro Yoshitake, Kazuo Terayama.

ROW TWO—Dutch Tatsu Watanabe, George Yorita, Ryoji Mihara, Junichi Ikeda, Sun Tsujii, Coach Tak Akiyama.



ROW ONE—Frank Sasaki, Jim Kuga, Sho Sakakibara, Sub Takeuchi, George Shimizu, Kay Fukuma, Ted Okita, Ray Shiiki, Batboy Bobby Fukutomi.

ROW TWO—Tomio Akimoto, Henry Matsubu, Ray Mitsudo, Saburo Nakahara, Shiro Imai, Tak Hiyama.

All-American

Tak Hiyama, a junior in instructor Morris Roth's seventh period physical education class, claimed the first official Hunt High School Intramural Sports championship crown. Tak Hiyama, a lanky six-footer, came to Hunt from Queen Anne High School (Seattle) where he played third team basketball as a first-year student.

Besides taking the intramural championship, Tak Hiyama played varsity



TAK HIYAMA

Contest Winner

baseball and also received his letter in track. He was, in addition a member of the Wolverine basketball quintet and foul-shooting team.

Ray Mitsudo and Roy Mukai, both sophomores, took second and third places respectively. All in all, the year's athletic program was well-rounded and highly successful and the year's work was climaxed with intramural letters being awarded to the first fifteen place winners.

Sport Snaps

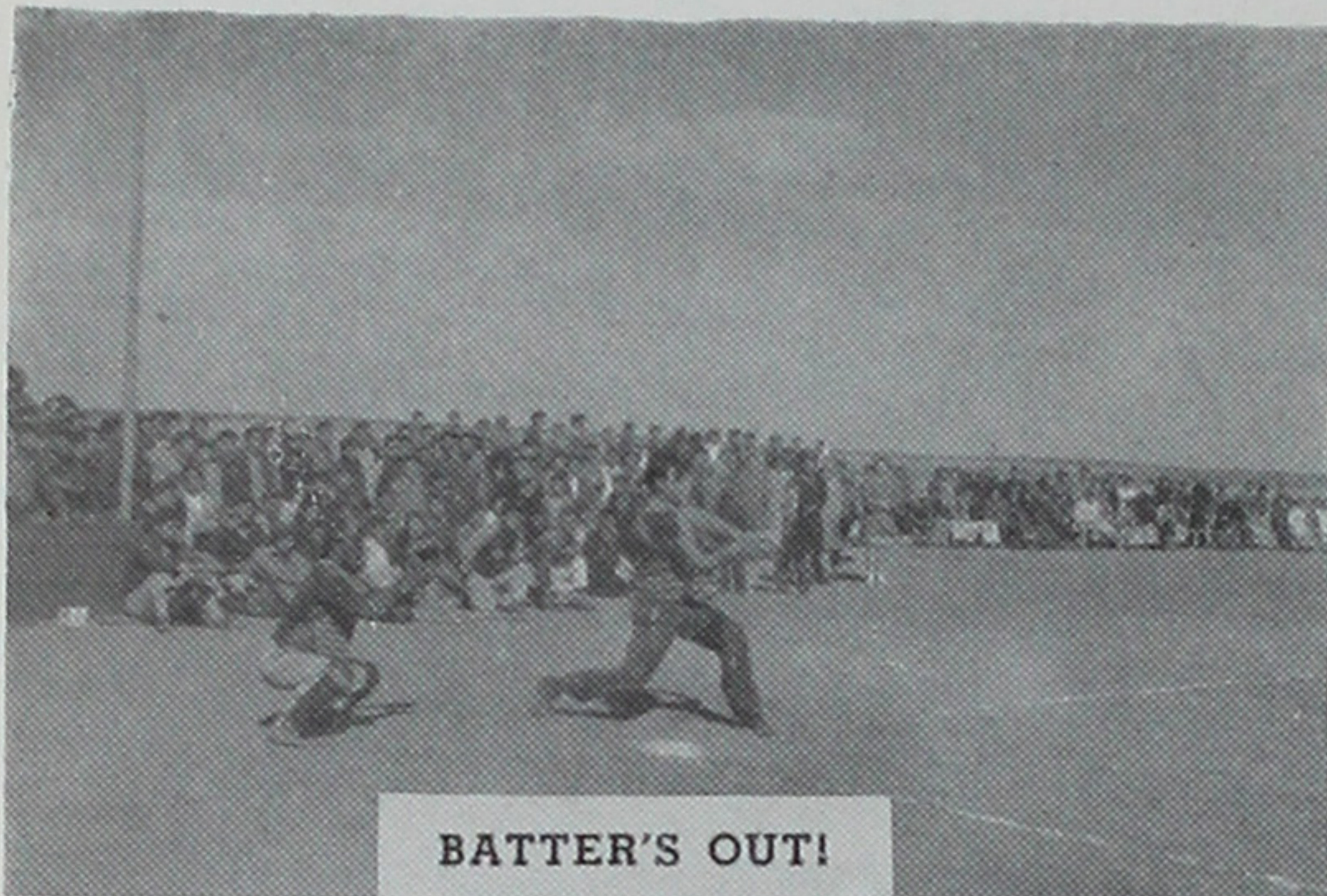

BATTER'S OUT!

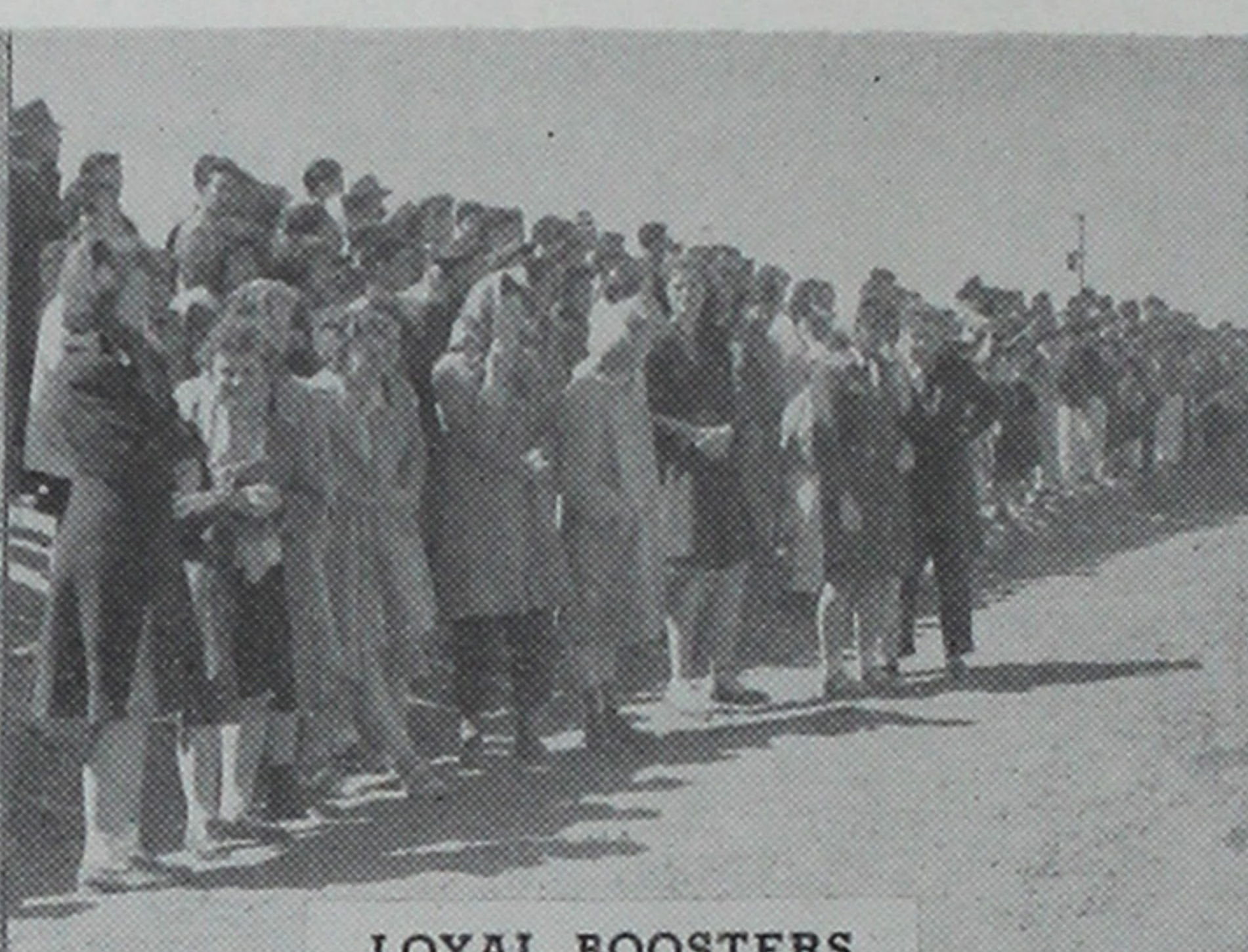

LOYAL BOOSTERS



COACH MORRY



UPSY-DAISY

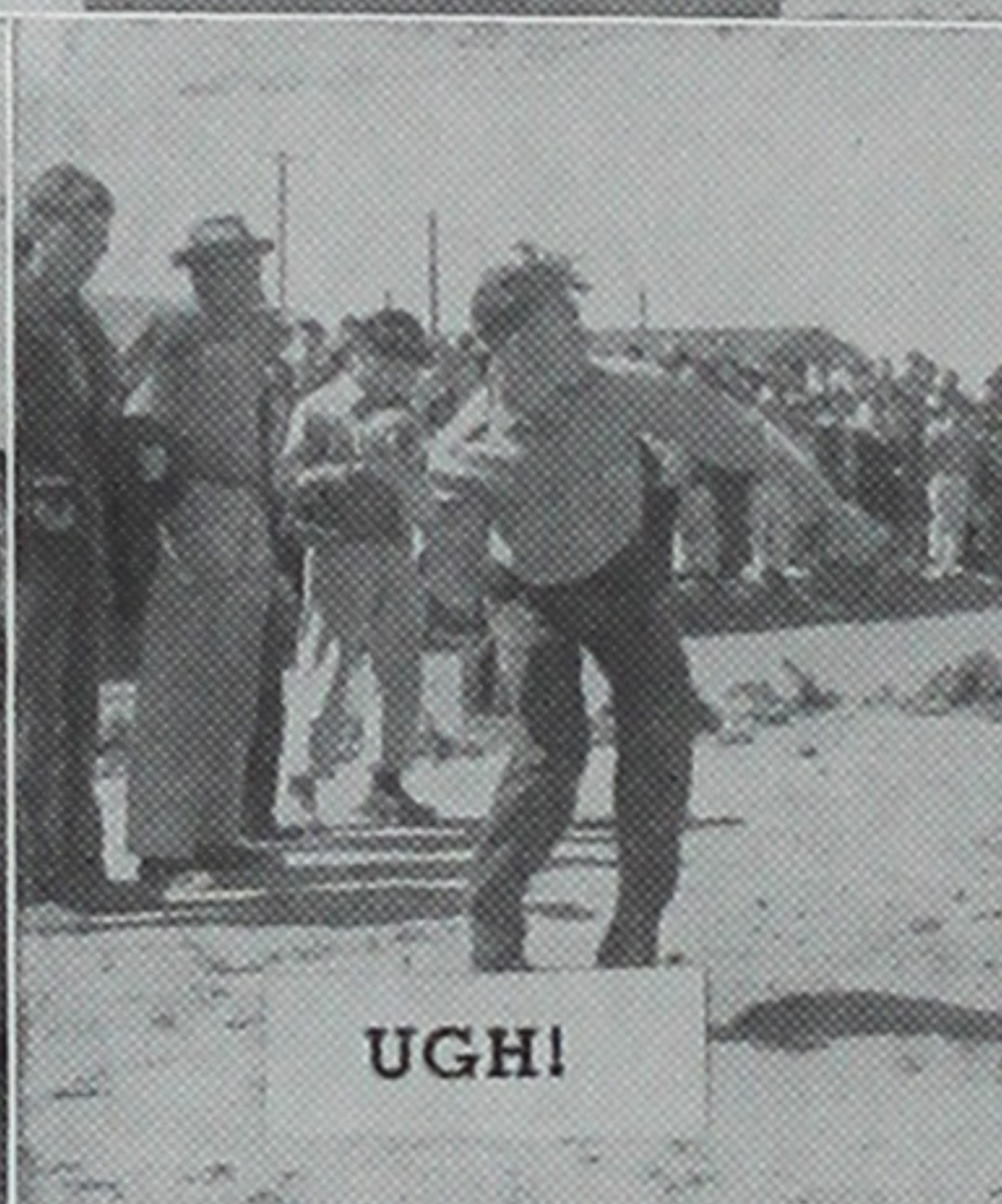

UGH!

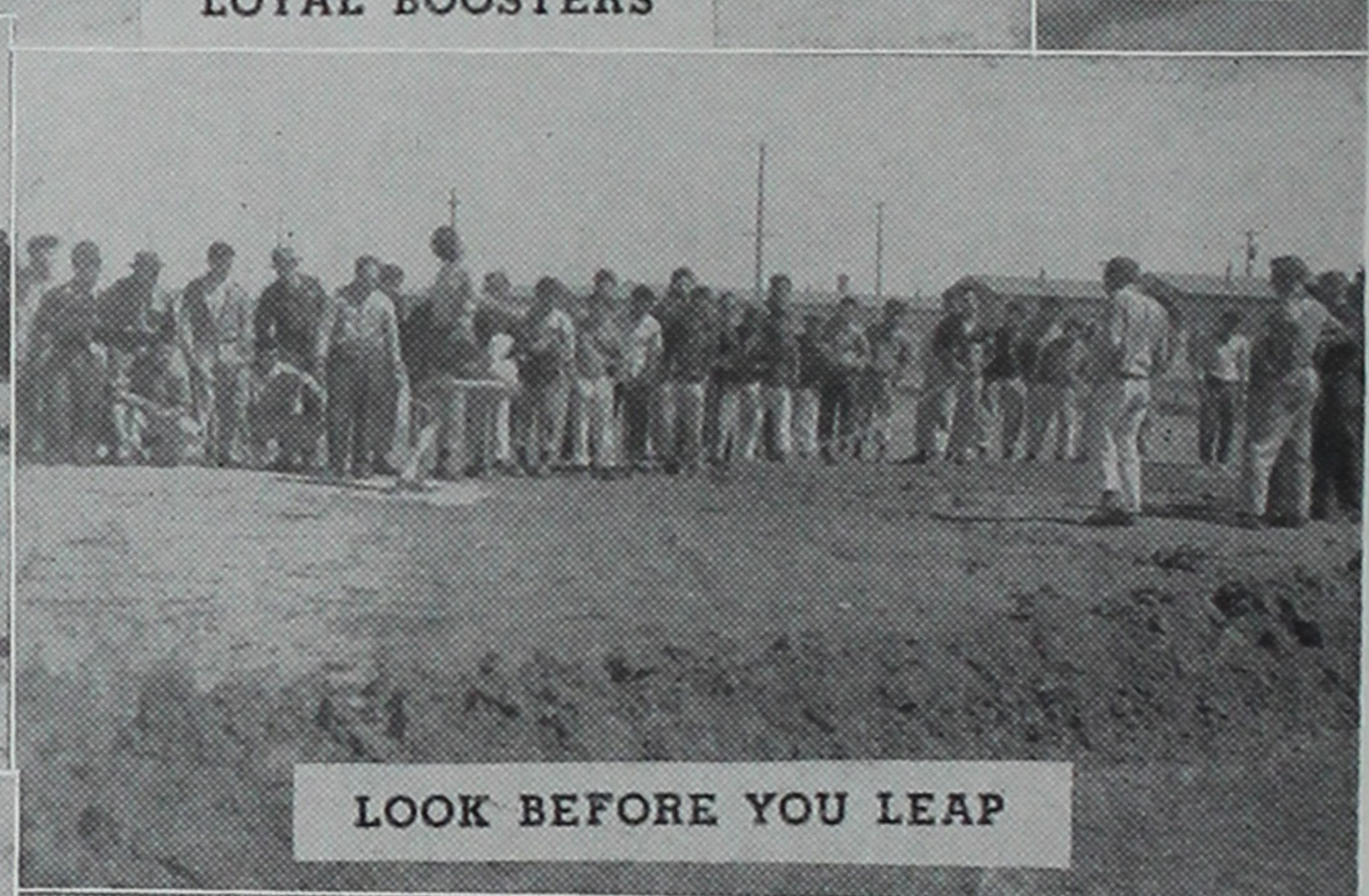

LOOK BEFORE YOU LEAP



BRRR!



UP AND OVER



DOWN THE STRETCH



GIVE ME AIR!



HEAVE HO!

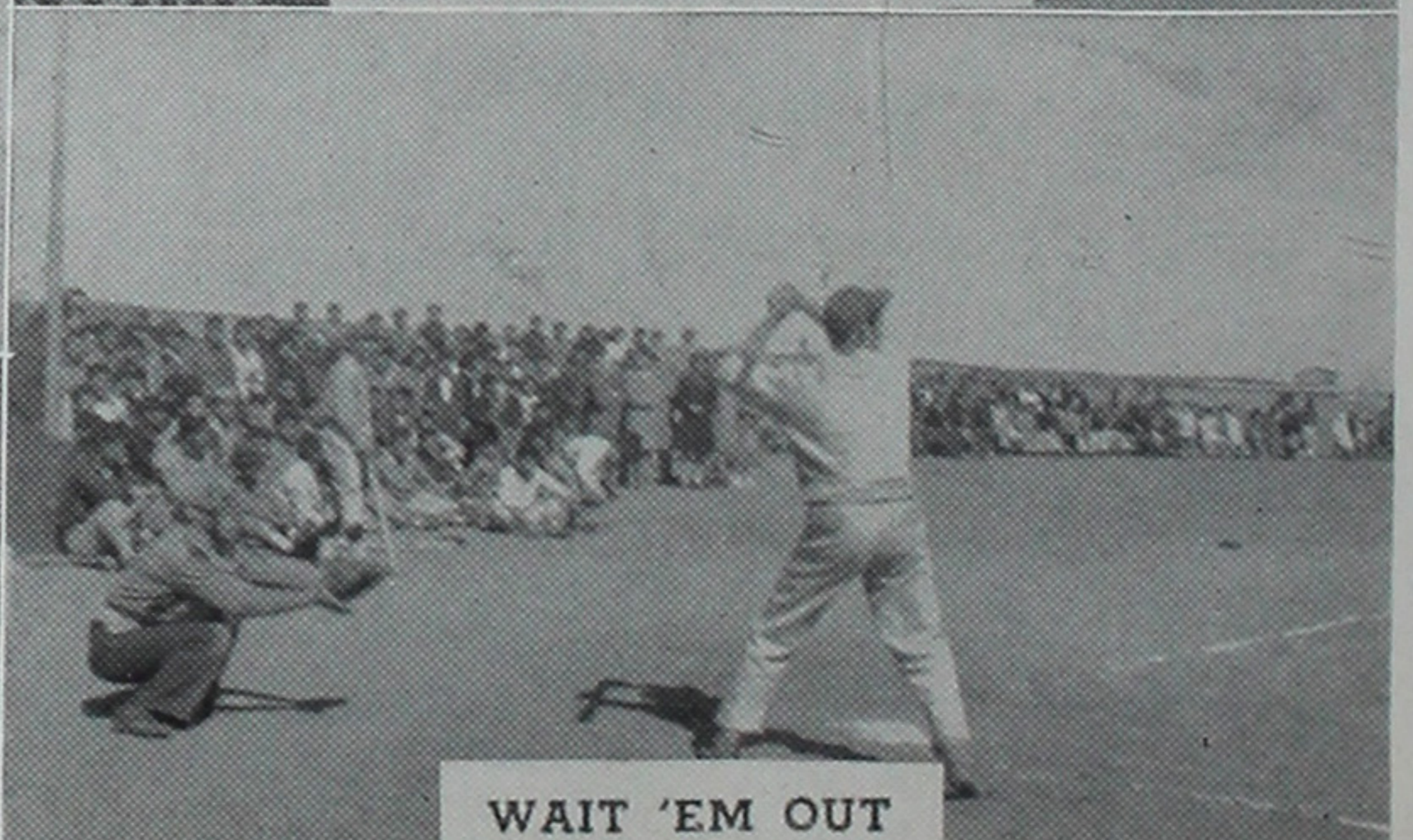

WAIT 'EM OUT

SCHOOL LIFE

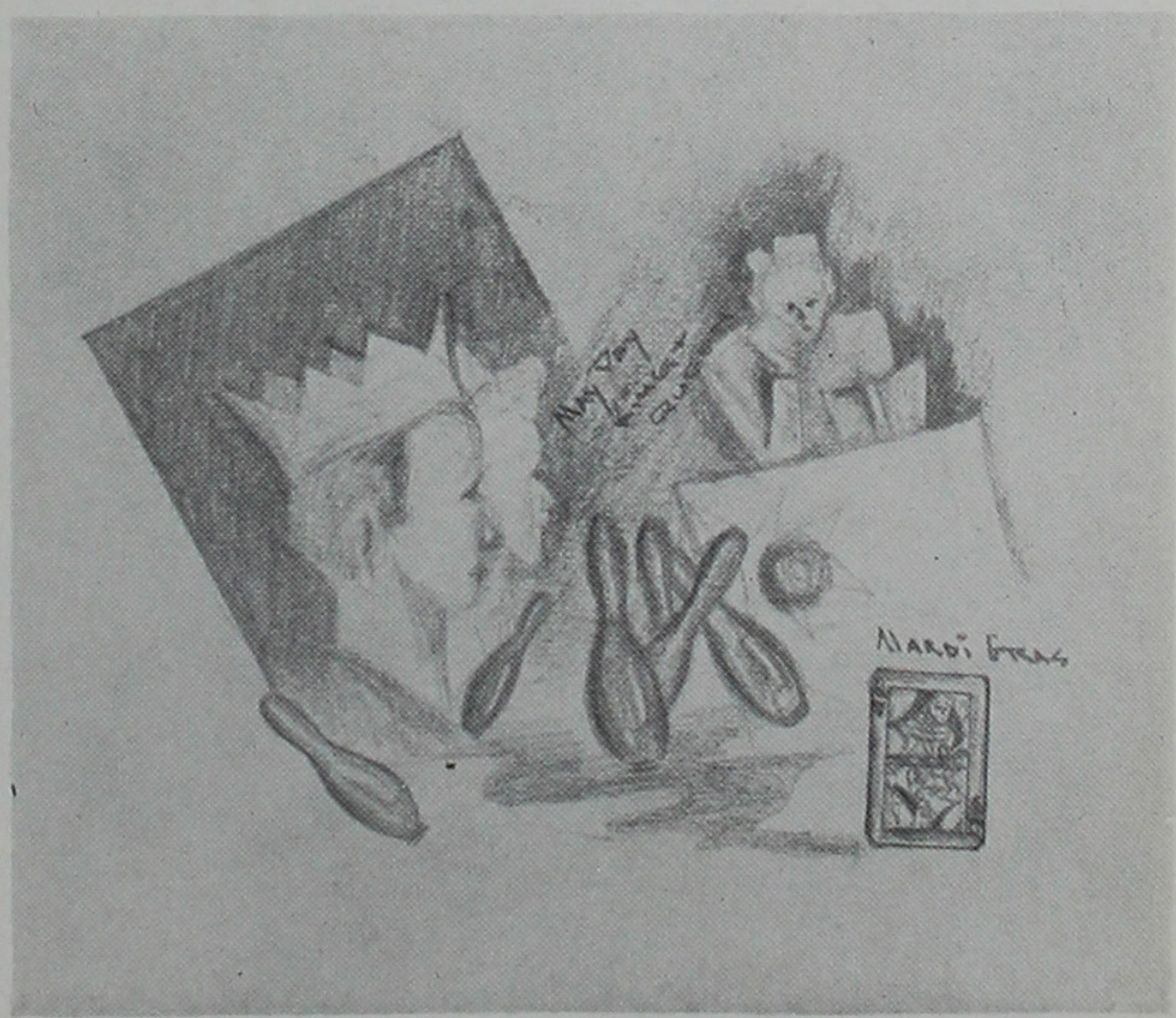



Miss Mardi Gras

Chiyoko Morooka

Winter Mardi Gras

Open for a two night stand on January 21 and 22, the gigantic Winter Mardi Gras carnival was held to help finance the school yearbook, MEMOIRS. The high school was converted into an atmosphere of a carnival and presented such attractions as Chickie Ishihara and Toshi Iwasaki's "Showboat," Tony Koura and his game concessions; and Kinuye Jitodai with her menu of carnival favorites. Highlighting this great event was the presentation of Miss Mardi Gras of 1944, Chiyoko "Onions" Morooka and her six attendants by Calvin Ninomiya, A.S.H. prexy at the mammoth two-dining hall dance which was held under the supervision of Jeanne Kanno and Hiroshi Yoneyama. Fatigued and at the hospital's doorsteps, none-the-less, Chairman Bunzo Nakagawa stated, "*The carnival was a huge success.*"



Sue Kawasaki



Utako Kimura



Barbara Kurimura



Katherine Matsuda



Mary Ogasawara



Thelma Tanaka



MARDI GRAS COMMITTEE SUPERVISORS

LEFT TO RIGHT—Kinuye Jitodai, refreshment concessions; Hiroshi Yoneyama, dance; Bunzo Nakagawa, general chairman; Renso Enkoji, finances; Jeanie Kanno, dance; not pictured: Tony Koura, game concessions; Chickie Ishihara and Toshi Iwasaki, Showboat directors.

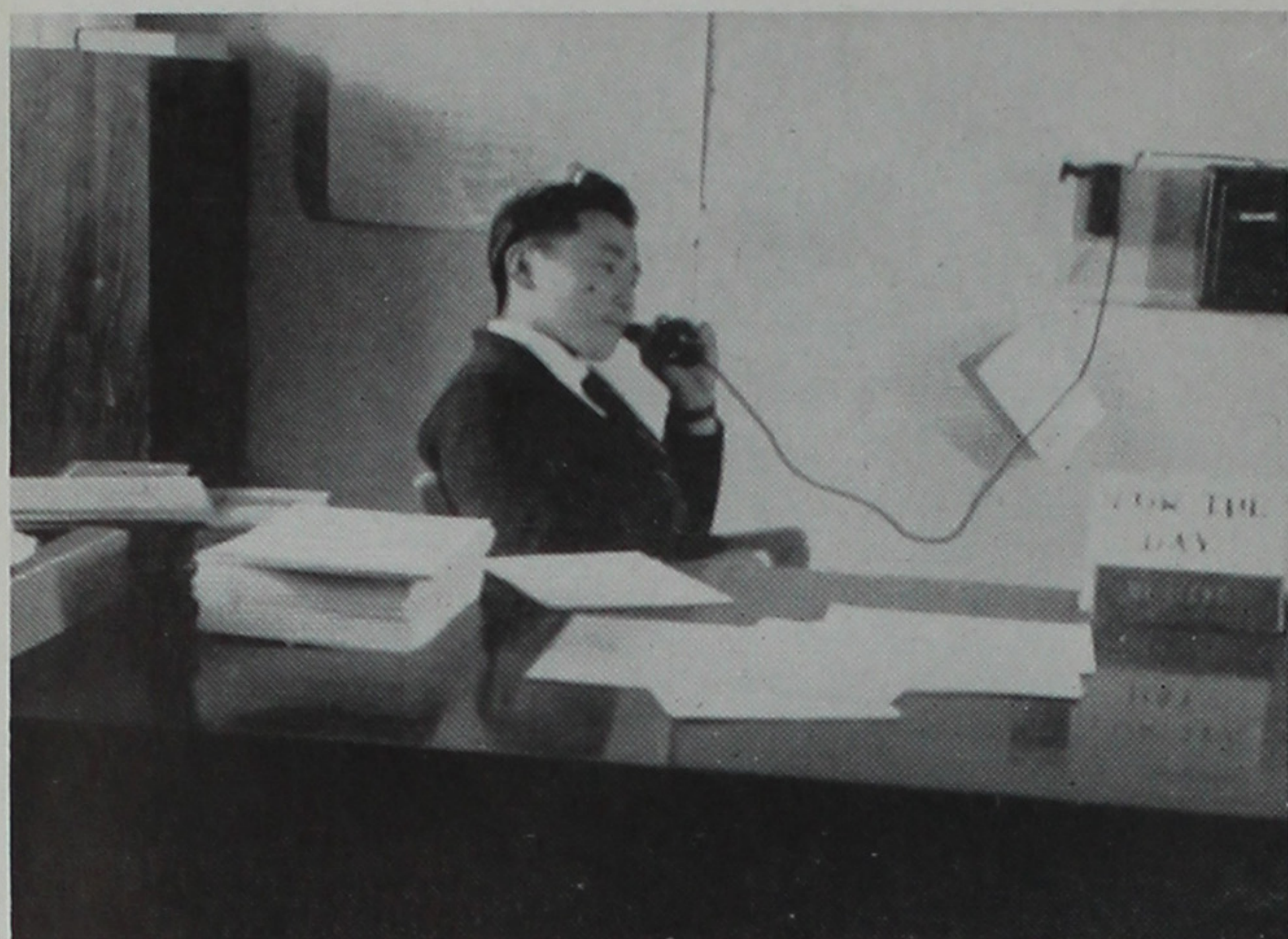

"King For A Day"—PRINCIPAL KATO



Katherine
Matsuda



Chiyoko Morooka



Shuzo Kato

Senior Day

Going one step further in climaxing their high school year and entering into the channel of their future life, the senior class of 1944 held their traditional Senior Day on April 14, 1944. Proving themselves as capable students--willing, able, and determined, the senior cabinet consisting of Shuzo Kato, Eugene Uyeki, Jane Kawamoto and Takashi Enkoji took over the administration of the school, and the senior core class students took the responsibility of tutoring the various classes. Revealing that they are the "upperclassmen," the senior girls were identified with white blouses and skirts and boys with white skirts and ties. The senior students by majority vote selected Katherine Matsuda and Chiyoko Morooka as the ideal senior girls, and John Matsushima and Shuzo Kato as the ideal senior boys. This huge event for the upperclassmen, under the leadership of Jack Murakami, was concluded with a matinee dance in the social hall.



John Matsushima

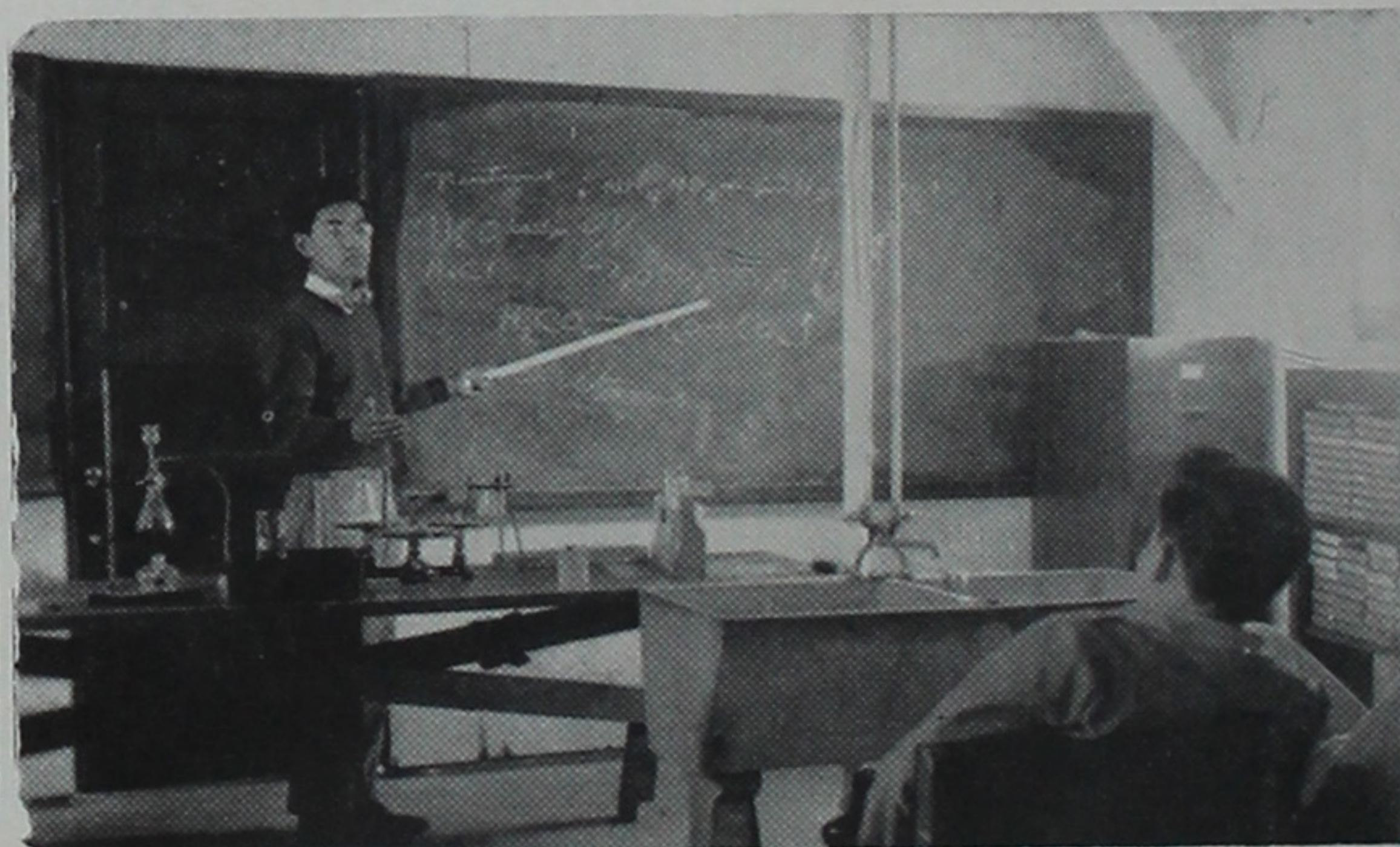

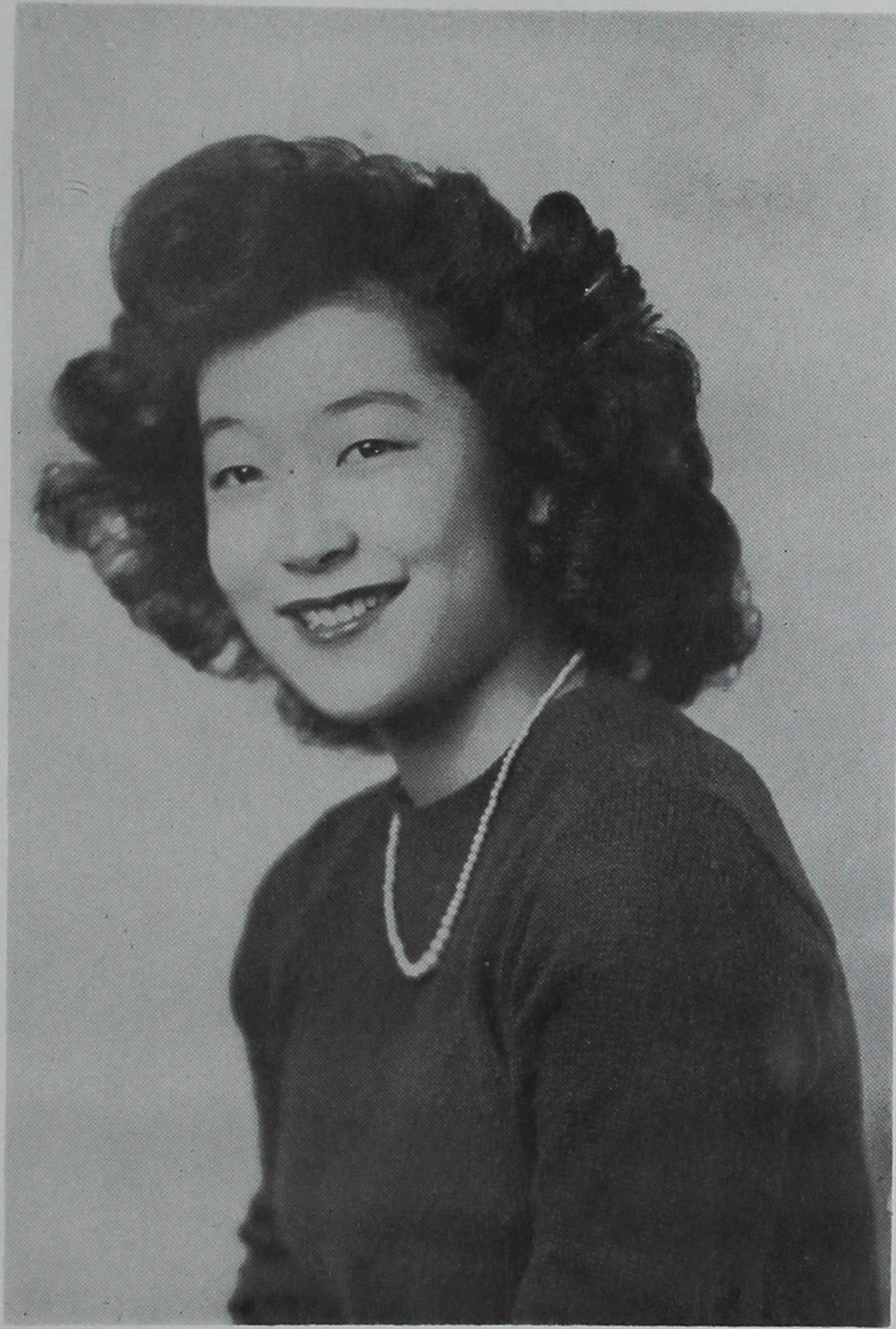

May Queen
Katherine Matsuda

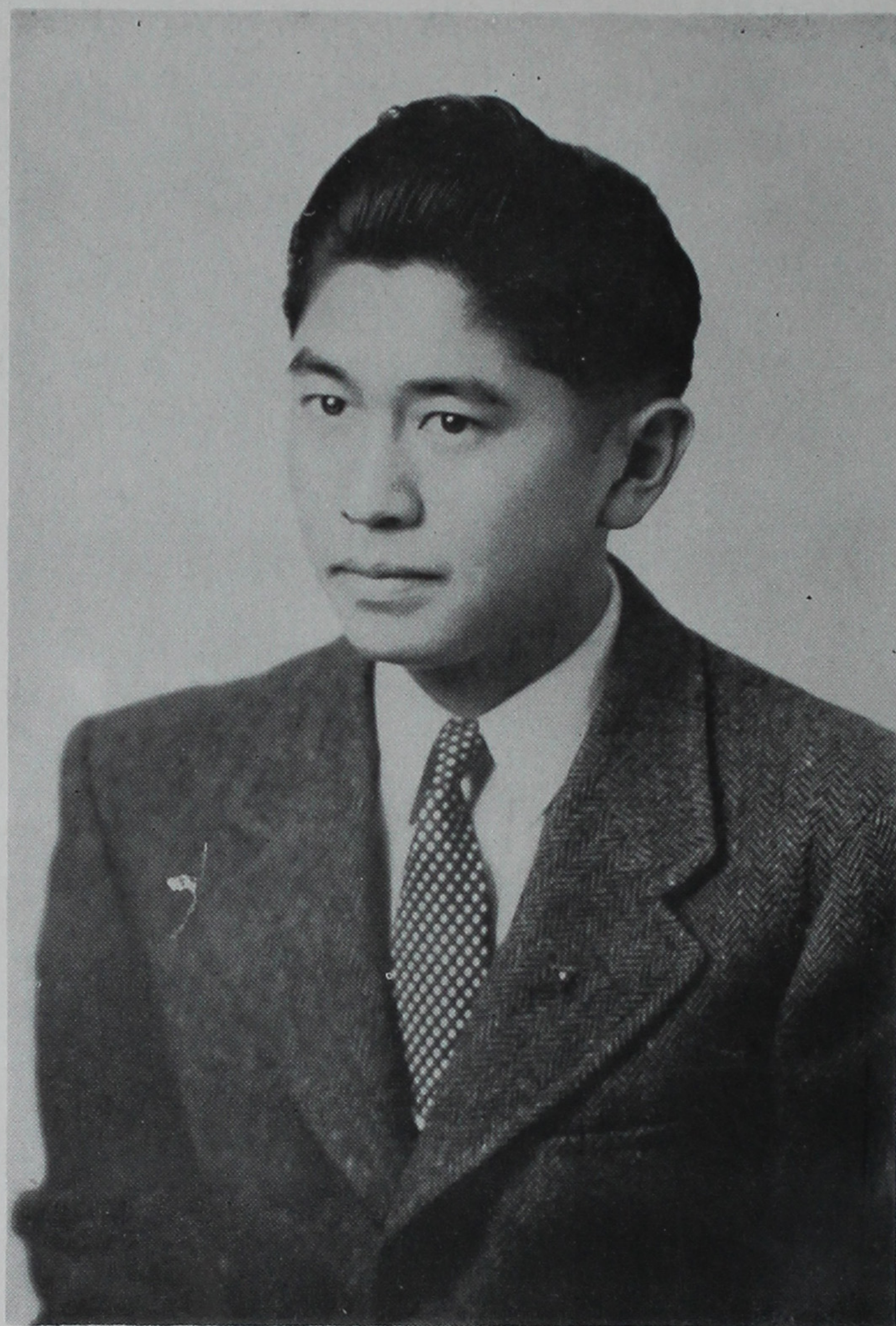

May King
Katsumi Okamoto



Renso Enkoji
Prince



Reyko Miura
Princess



Real School Spirit!

May Day Festival

"Step right up and cast your eyes on the greatest show of them all—you haven't seen a thing until you've seen the "Old Black Magic" . . . "Bingo" . . . "Benny Bombs Berlin—ala Kuroki style" . . . with such flamboyant phrases urging school students and outsiders alike, the gala May Day festivities were rightly climaxed by the enjoyable "May Day Madcap." With all the school organizations pitching in to build up the annual fund, the carnival under the supervision of Peggy Miyake and Eugene Uyeki was proclaimed as one of the biggest events in the school's history.

While the evening's merry-making was set in a fast carnival atmosphere, the morning and afternoon programs were equally enjoyable. In an outdoor coronation, Miss Katherine Matsuda, popular senior, was crowned "May Queen of 1944" by T/Sgt. Ben Kuroki, famed nisei war hero. Elected together with Miss Matsuda to reign over the entire May Day festival, which is an annual event here at Hunt high, was genial king, Katsumi Okamoto. They were attended by princesses Reyko Miura and Lilly Kobayashi and princes Renso Enkoji and Charles Kinoshita. Talent shows, pantomines, and a baseball game were included in the afternoon's schedule of attractions.

In summing up all the day's festivities, teachers, sponsors, and students alike, whole-heartedly agreed that "May Day . . . 1944" was a "success" in the word's fullest meaning.



Lilly Kobayashi
Princess



Charles Kinoshita
Prince

"The Old Black Magic"



"Chicken Every Sunday"



Snaps



WHAT 'CHA DOIN'?



PUBLICITY HOUNDS



IDIOT'S DELIGHT
(Coombs' Garden)



KUROKI'S KLAN



WELL,
FOLKS

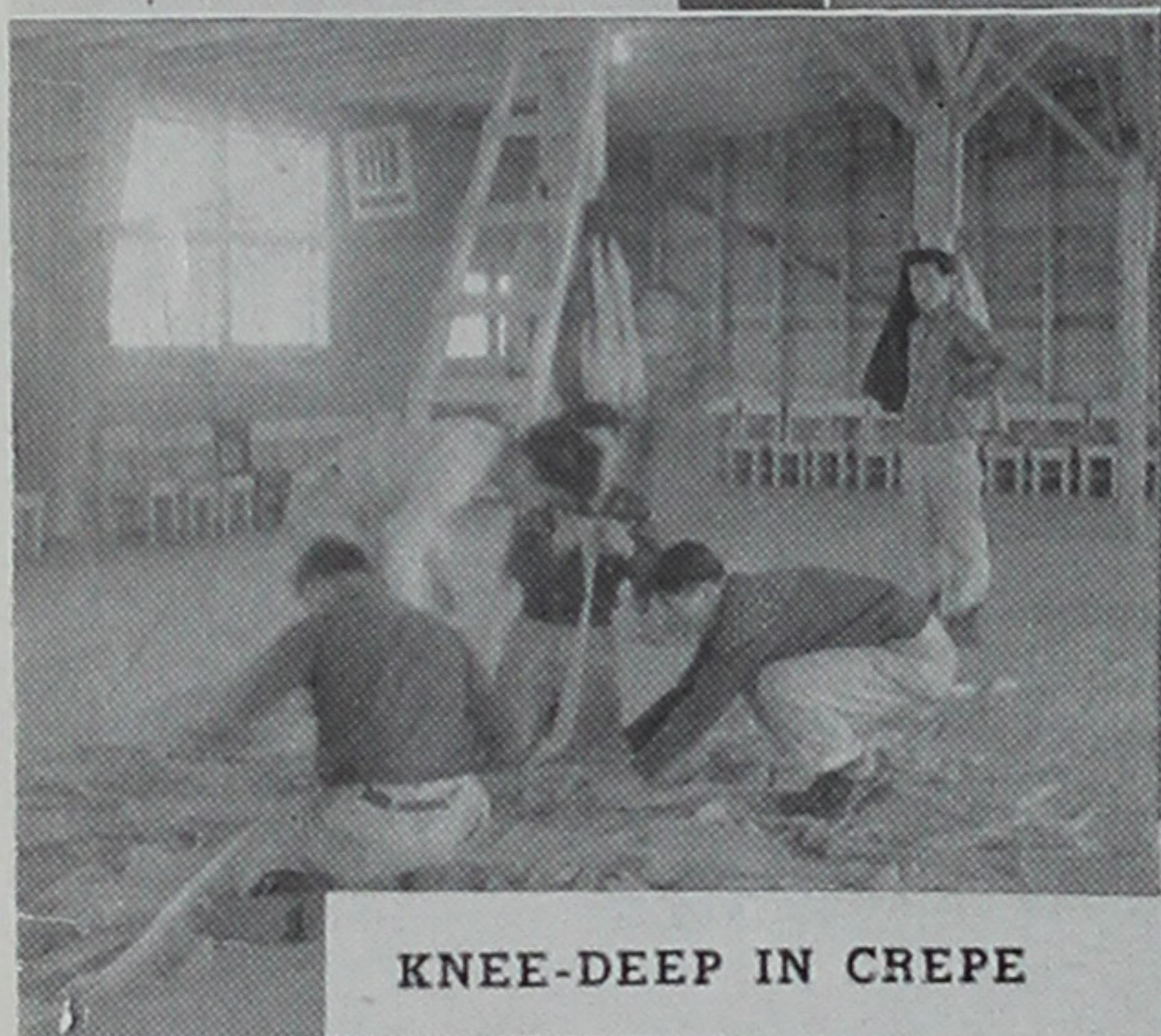

KNEE-DEEP IN CREPE

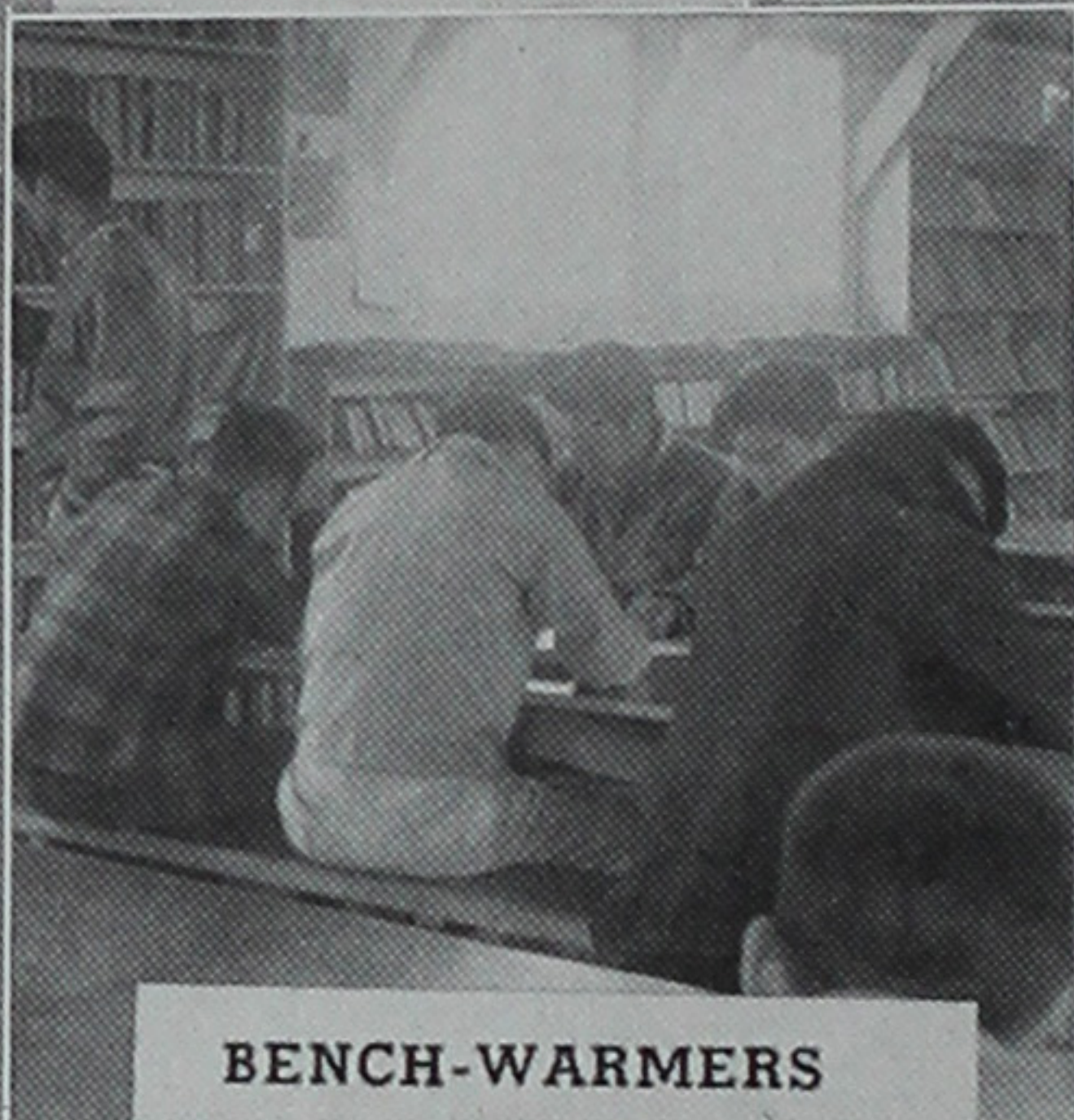

BENCH-WARMERS

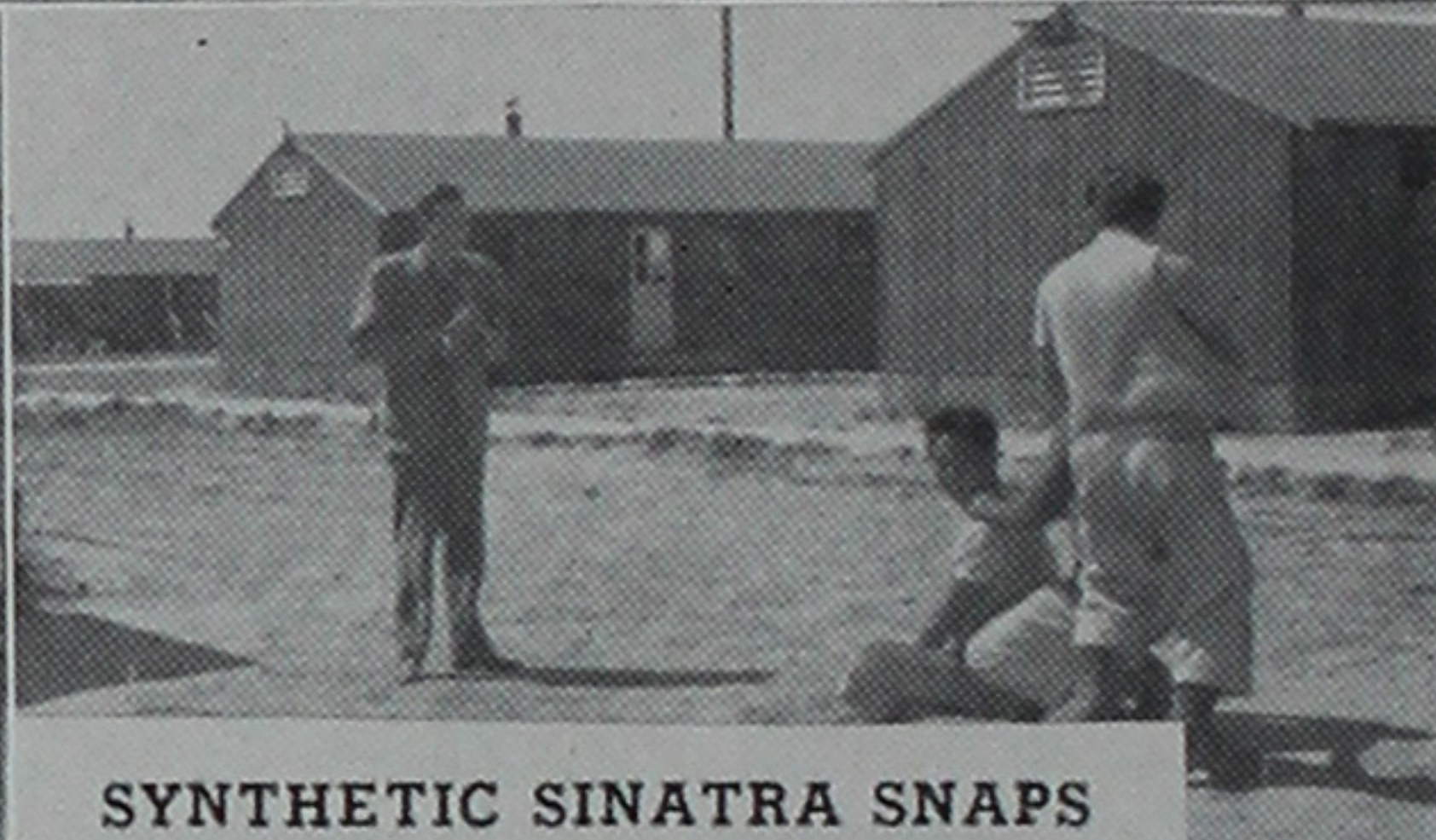

SYNTHETIC SINATRA SNAPS

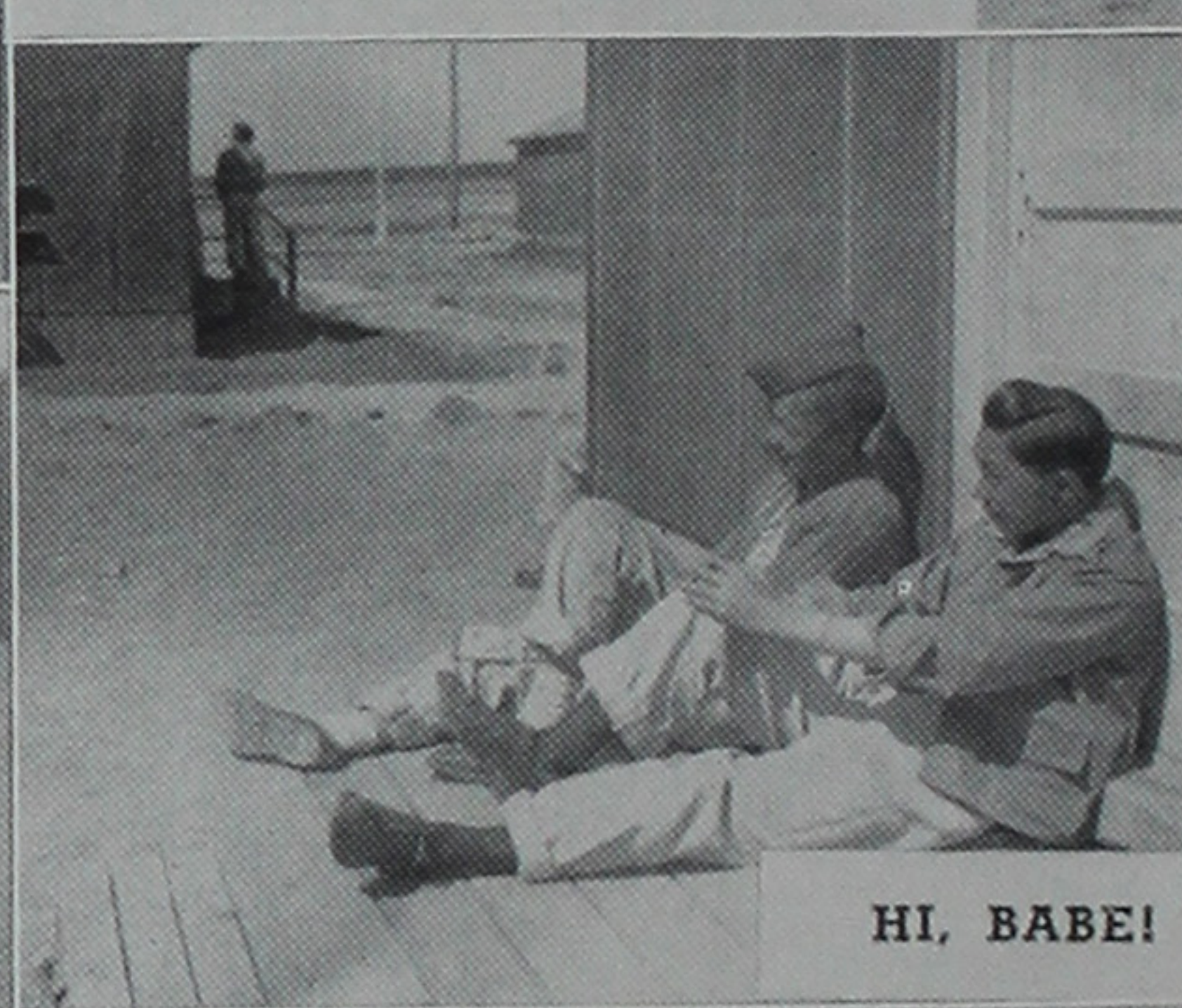

HI, BABE!



MRS. KUMATANI

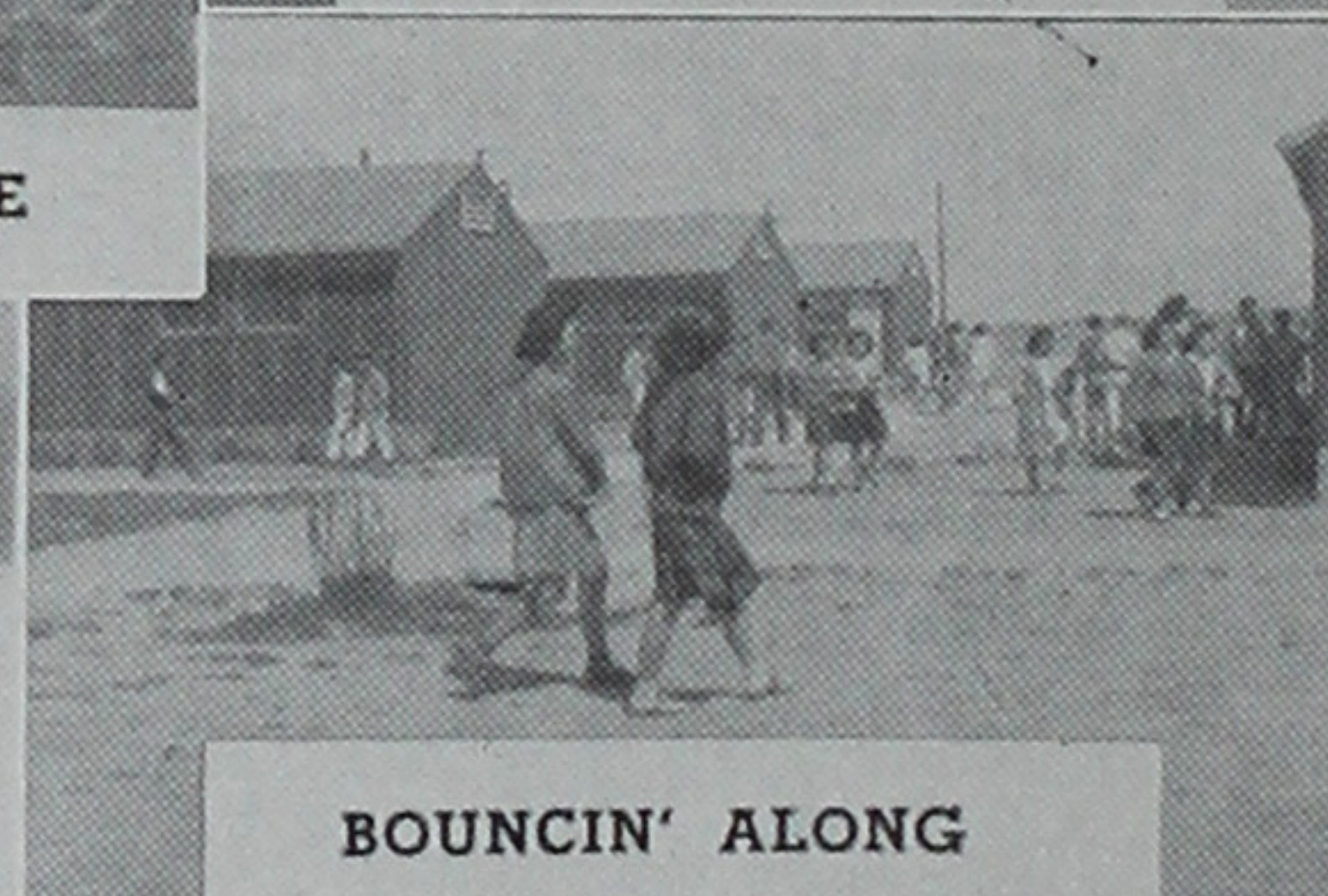

BOUNCIN' ALONG



RASTUS REPENTS



HOLDING HANDS

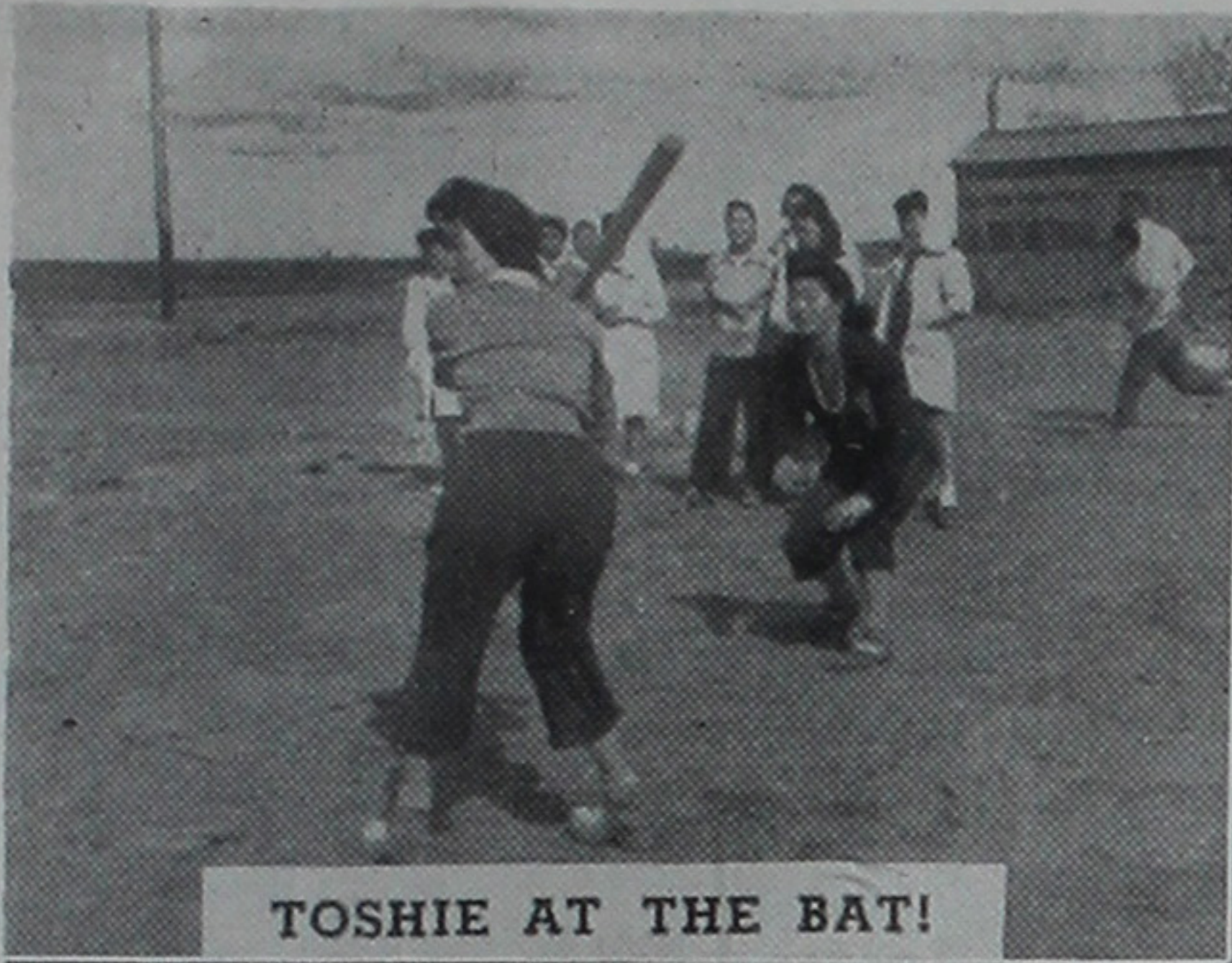

TOSHIE AT THE BAT!

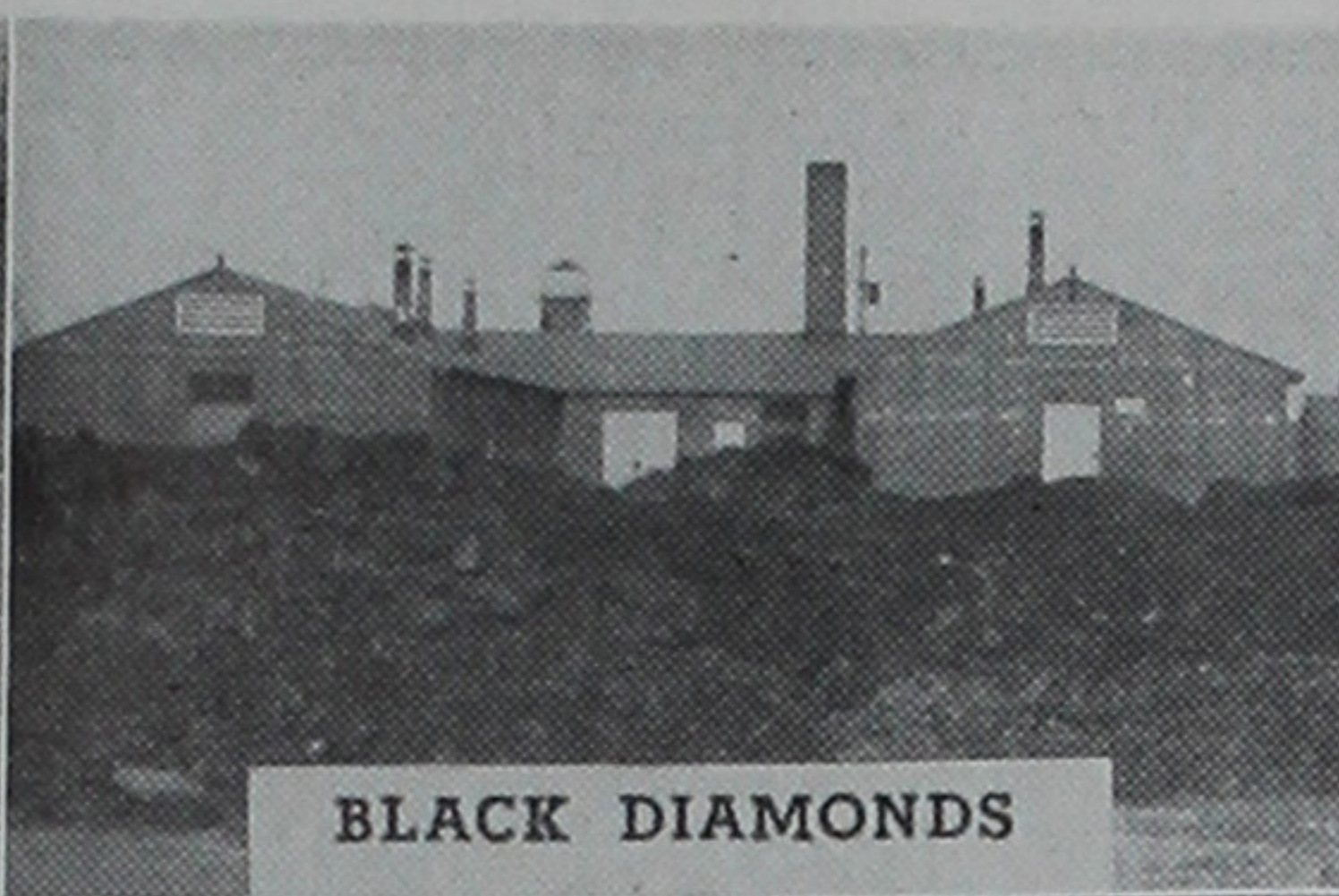

BLACK DIAMONDS

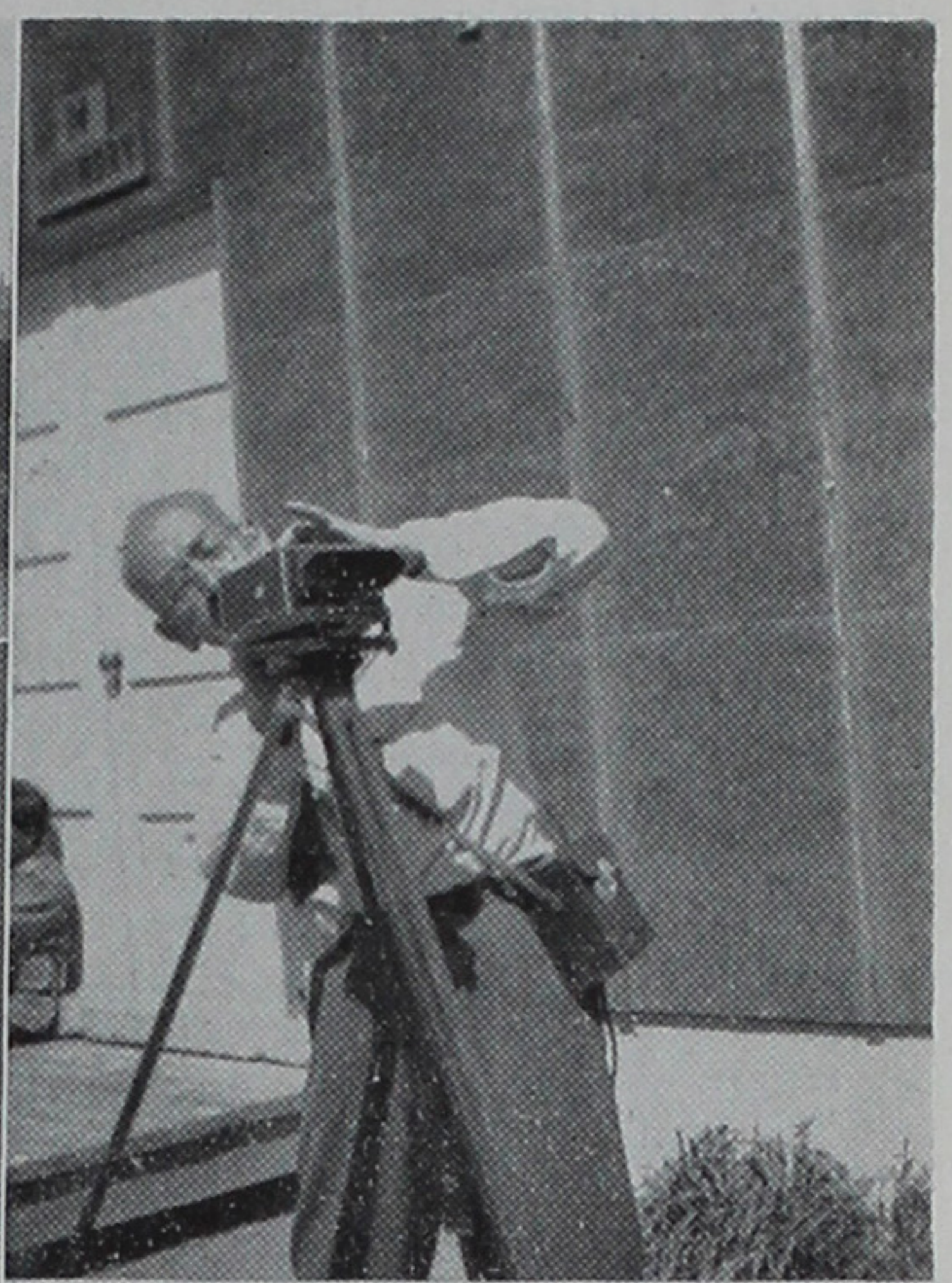

THIS IS JUST PRACTICE. BUZZ



W.P.A. IN W.R.A.

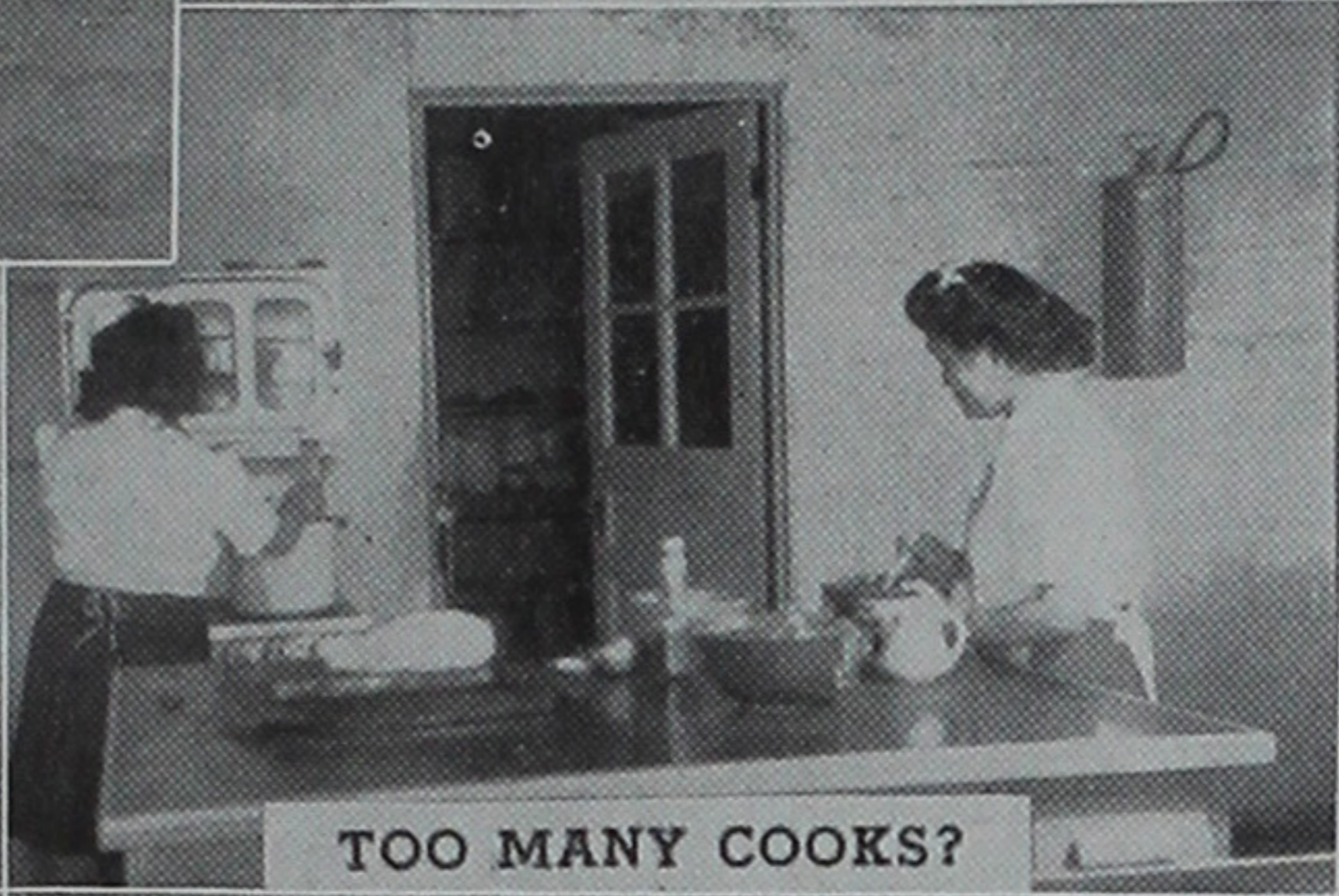

TOO MANY COOKS?

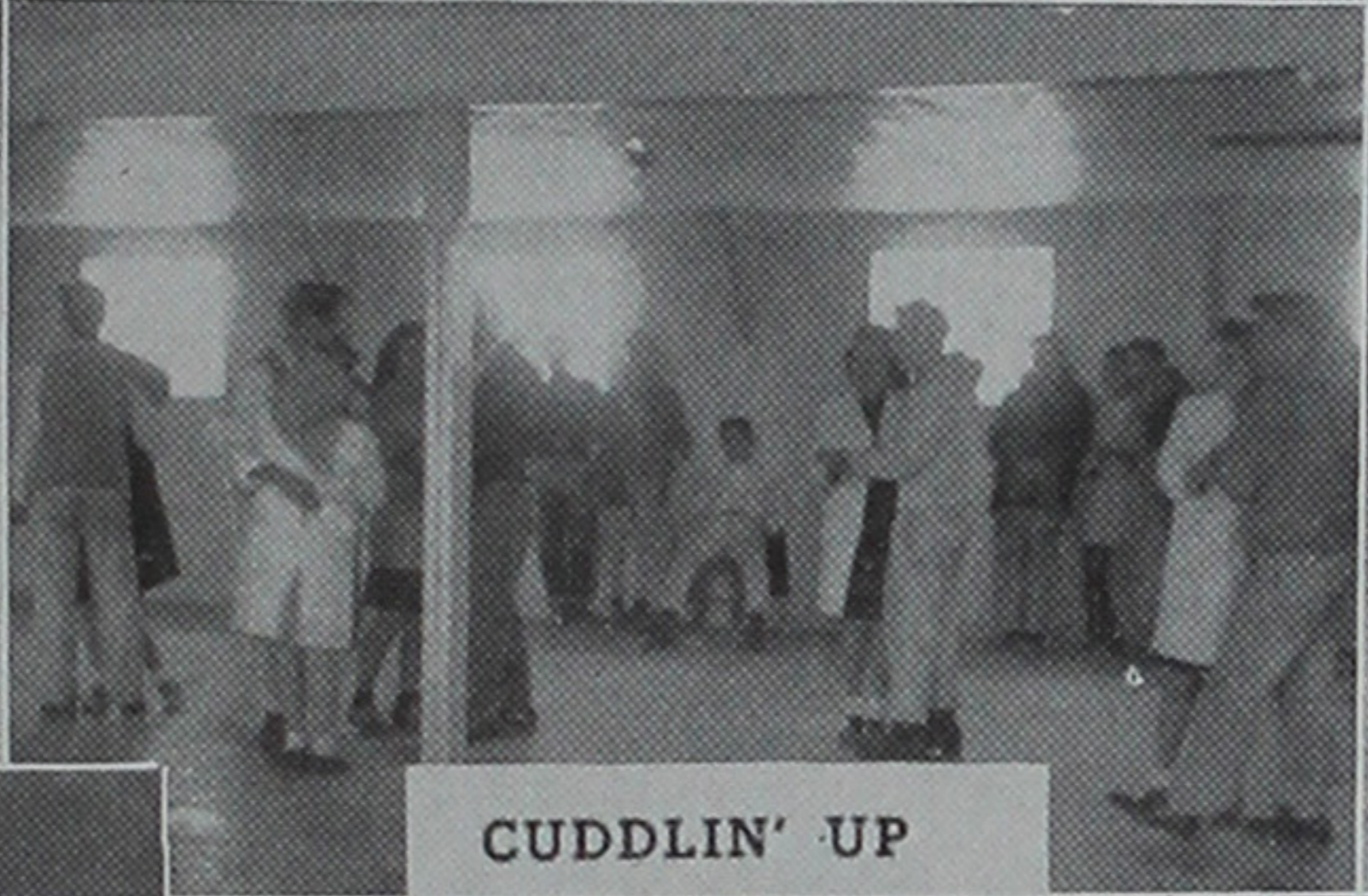

CUDDLIN' UP



COOPERATION

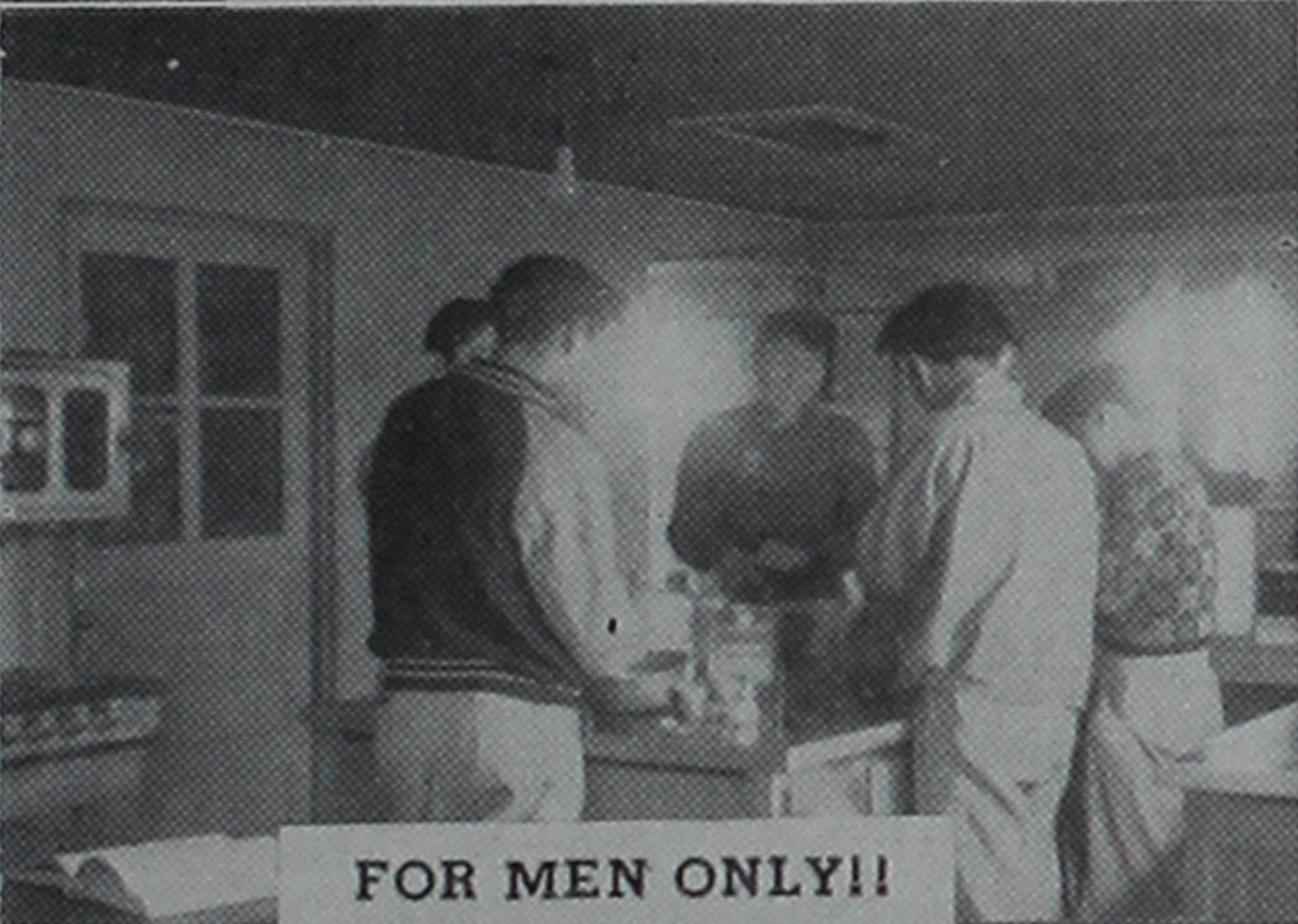

FOR MEN ONLY!!

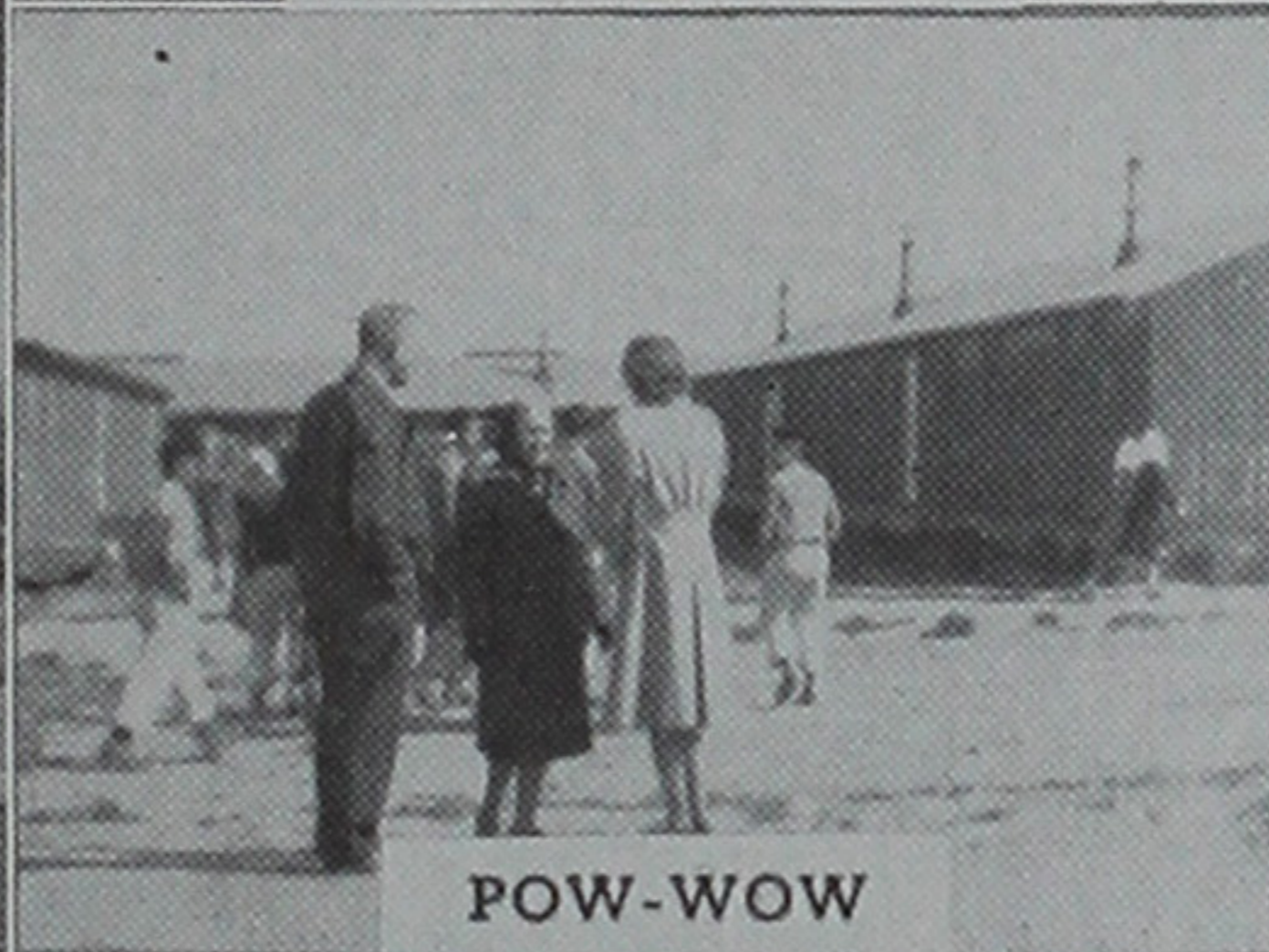

POW-WOW



Mmmmmmmmm



INFO PLEEZ!



OLD POT BELLY

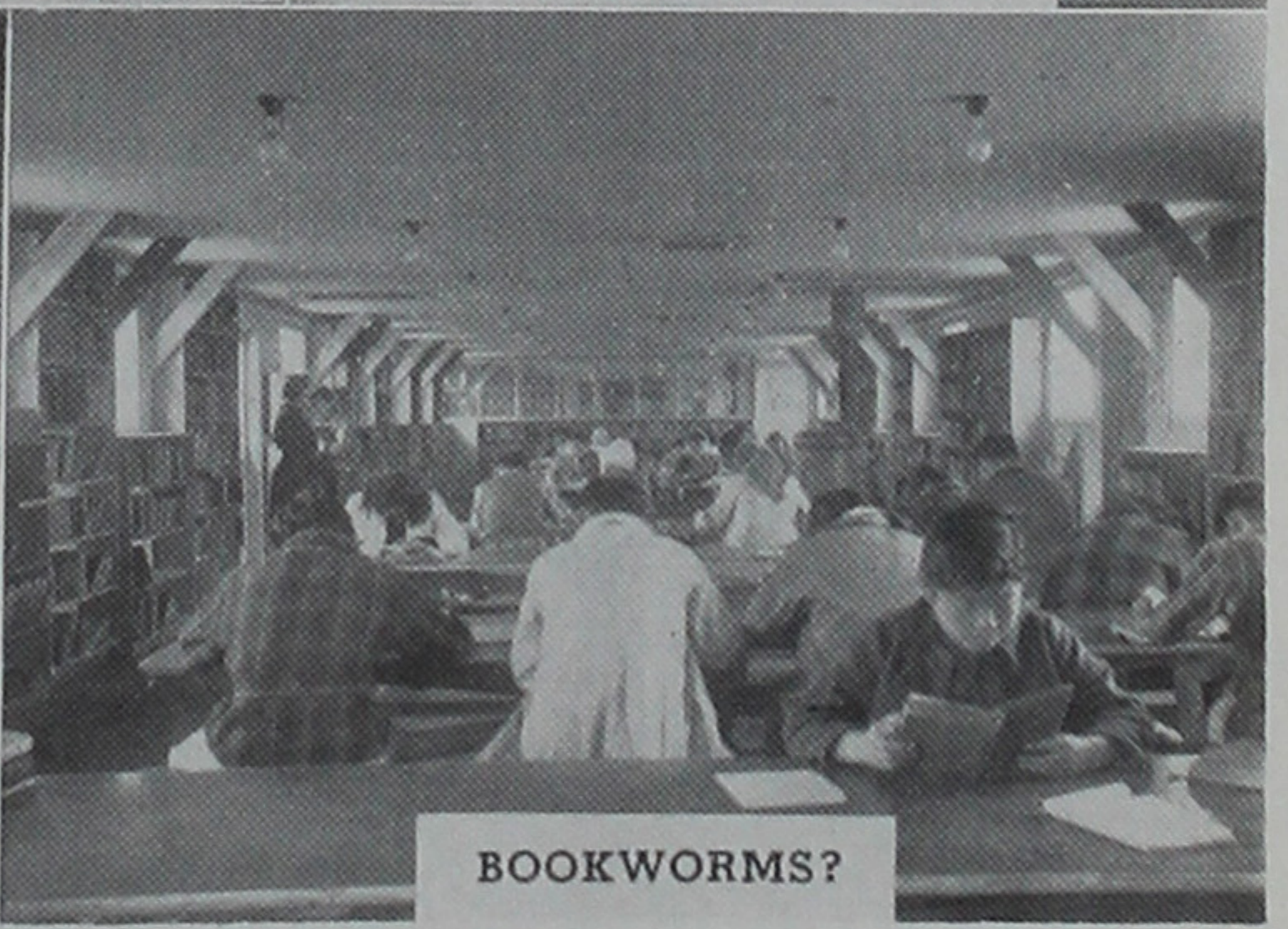

BOOKWORMS?

Snaps



FUNNY, FRANKIE?



THERE HE IS!



LEG ART



BURLEY BELLES

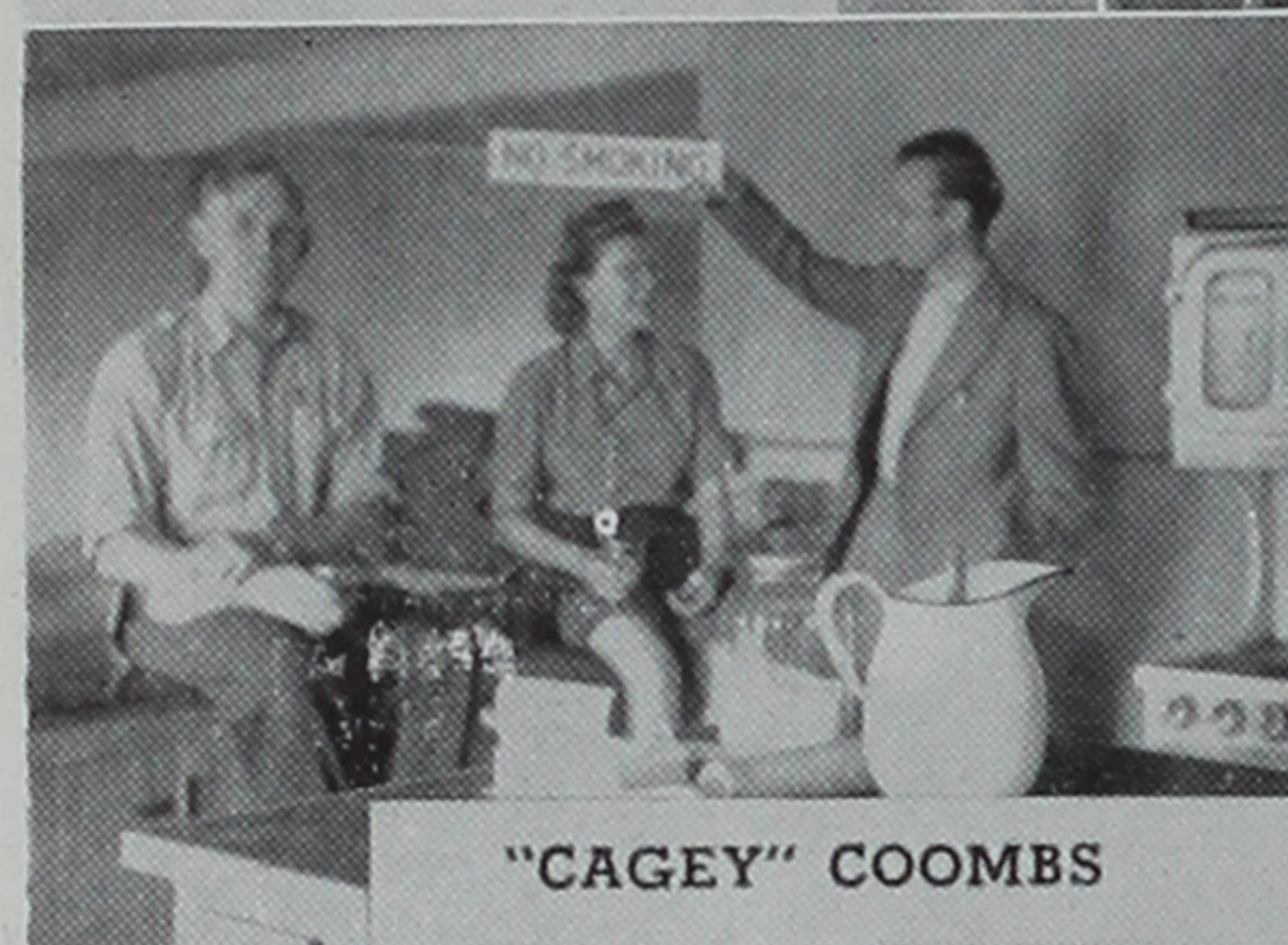

"CAGEY" COOMBS



KUROKI'S COMING!

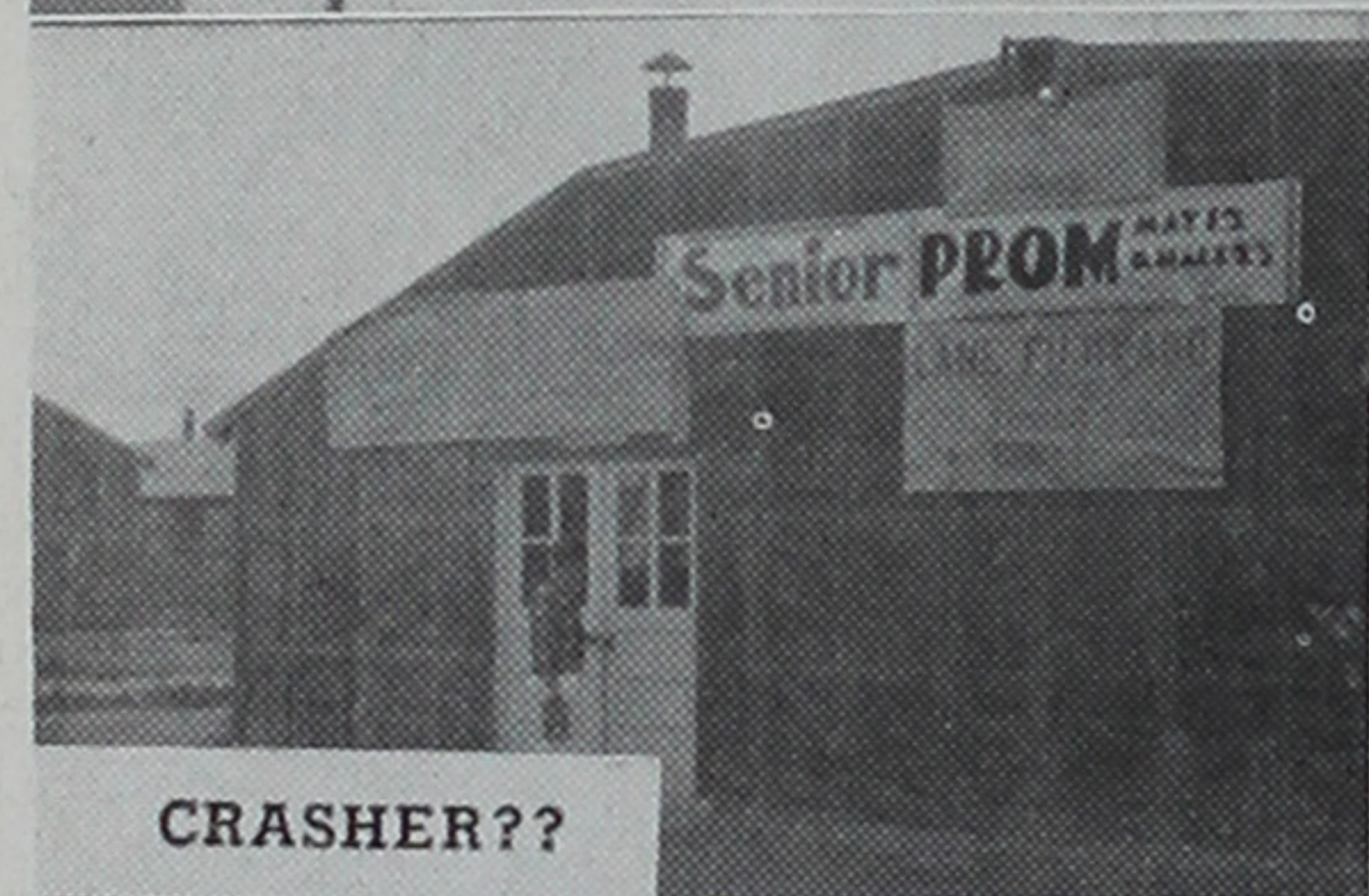

CRASHER??



BLACKFOOT BOUND



FINALLY FINISHED!



SHINE 'EM GOOD, NEOPHITES



RETURN THAT

HAMMER!



OUCH! ME NOSE!



HIT IT!



HUMF!



ENCHANTING, YES?

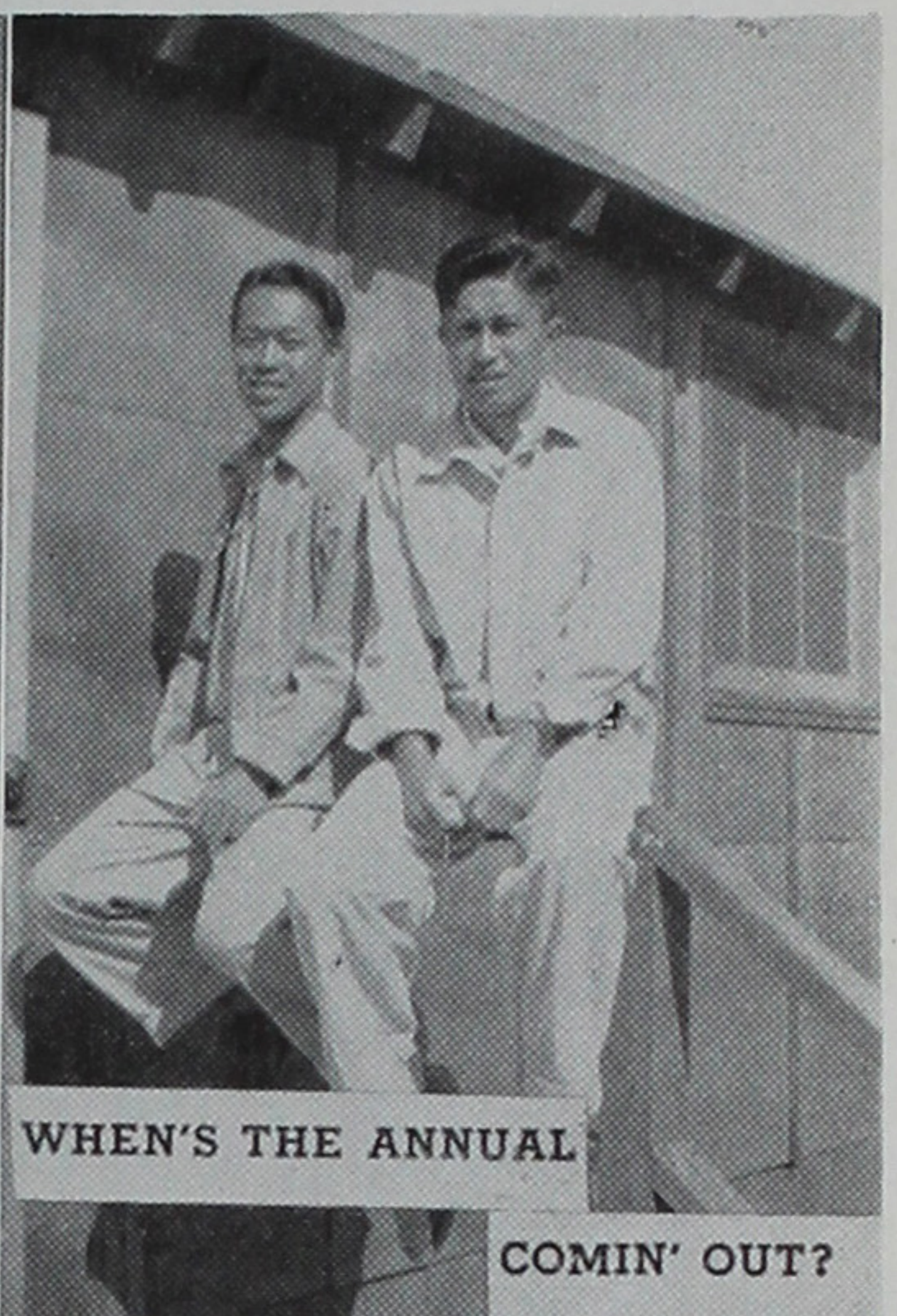

WHEN'S THE ANNUAL

COMIN' OUT?



WOLF'S PARADISE

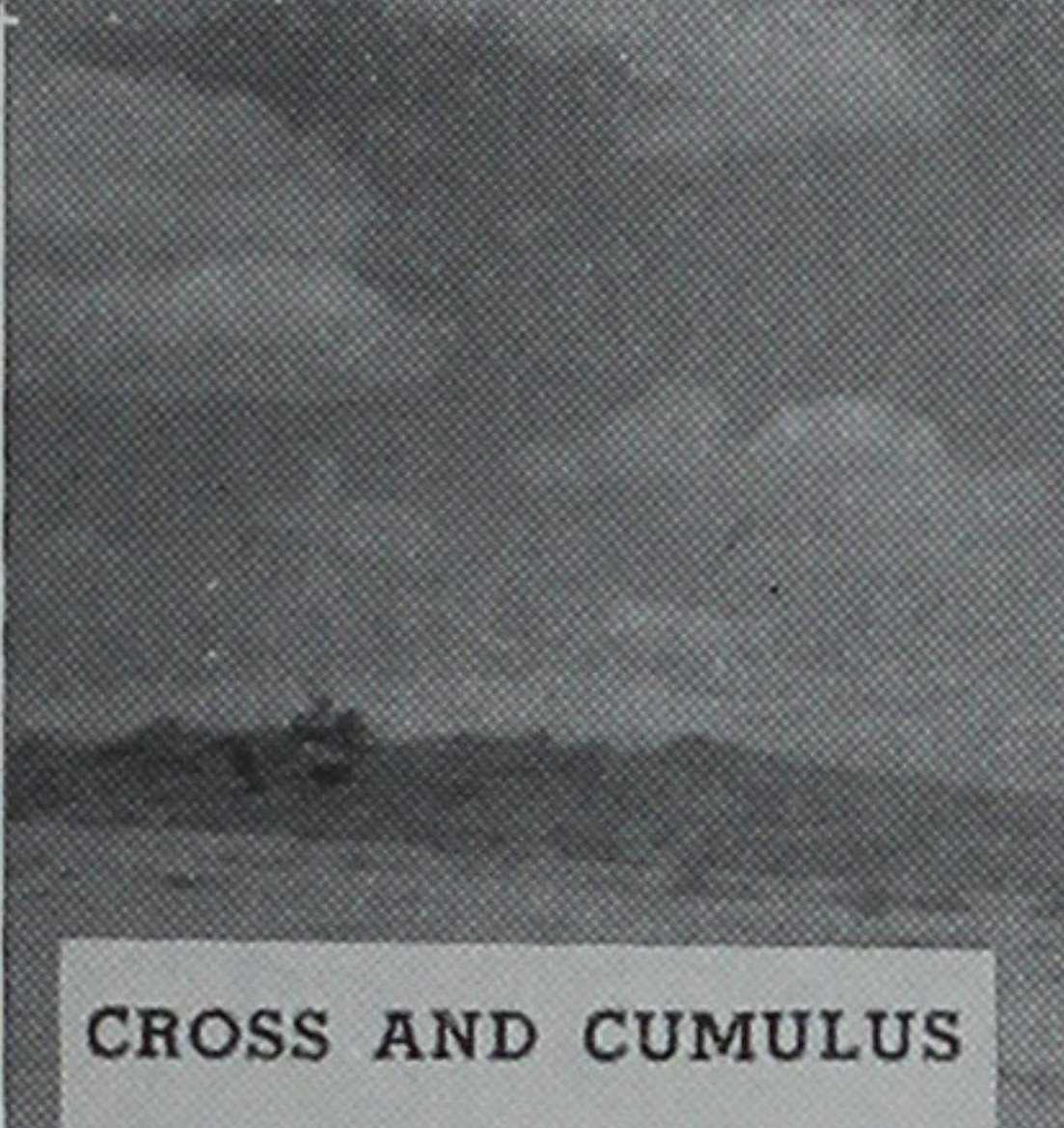

CROSS AND CUMULUS



INSPIRING, NO?



"GUNNER'S" GALS



PEG 'O MY HEART



WATCH YOUR FINGERS



NEW STANCE?



BINGO!



BULGING BICEPS

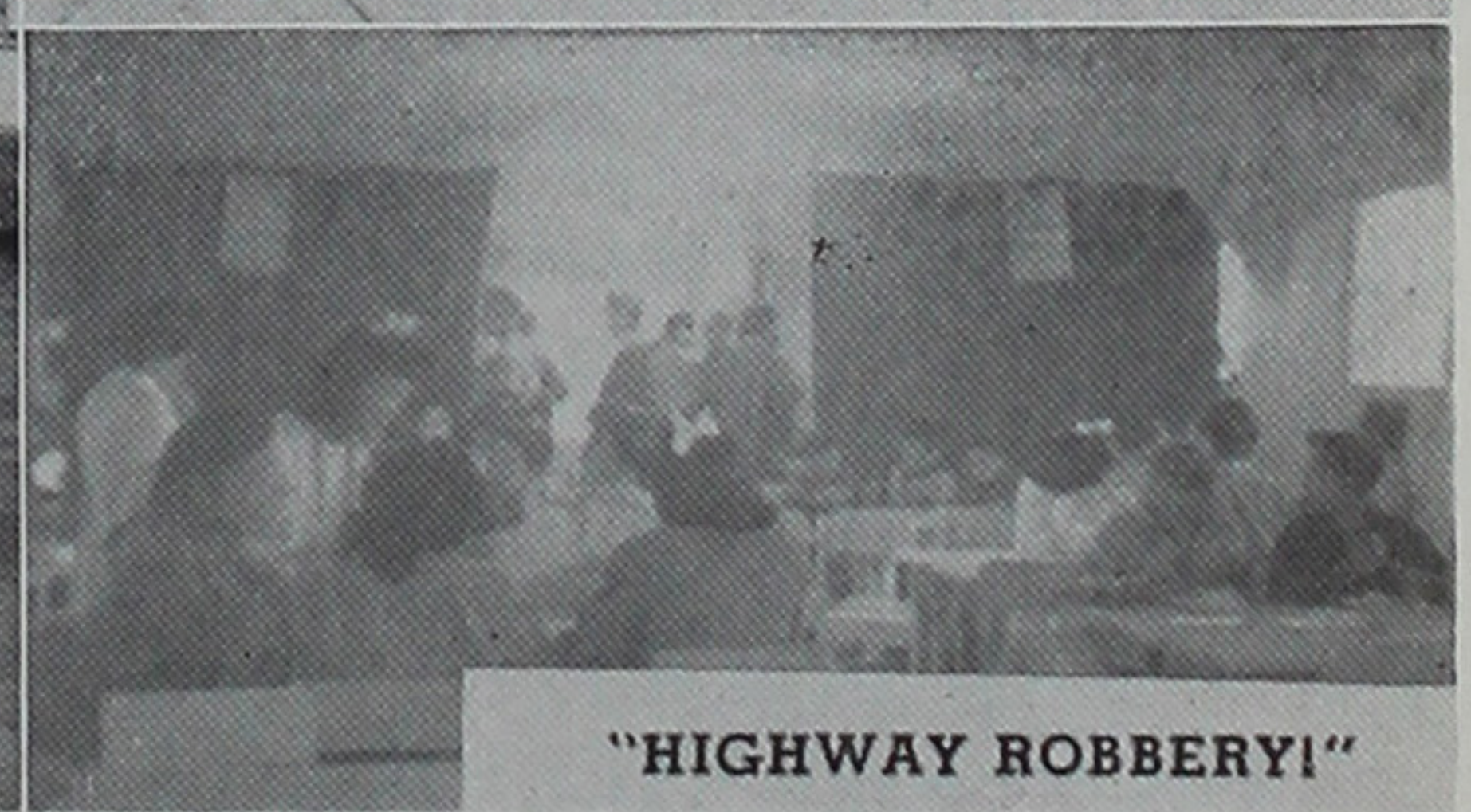

"HIGHWAY ROBBERY!"

'school

AUG. 23



NOV. 15



SEPT. 7

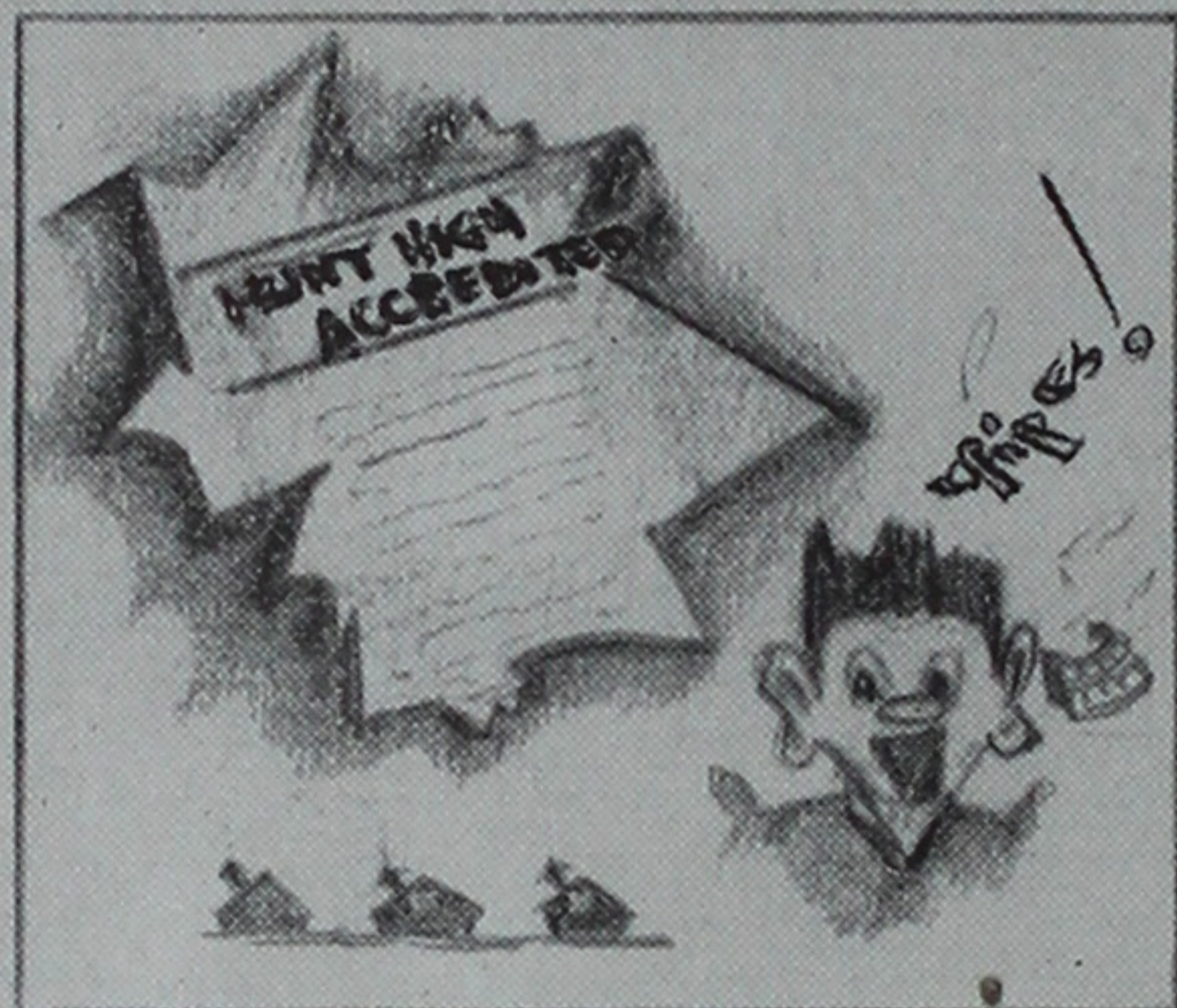

DEC. 28

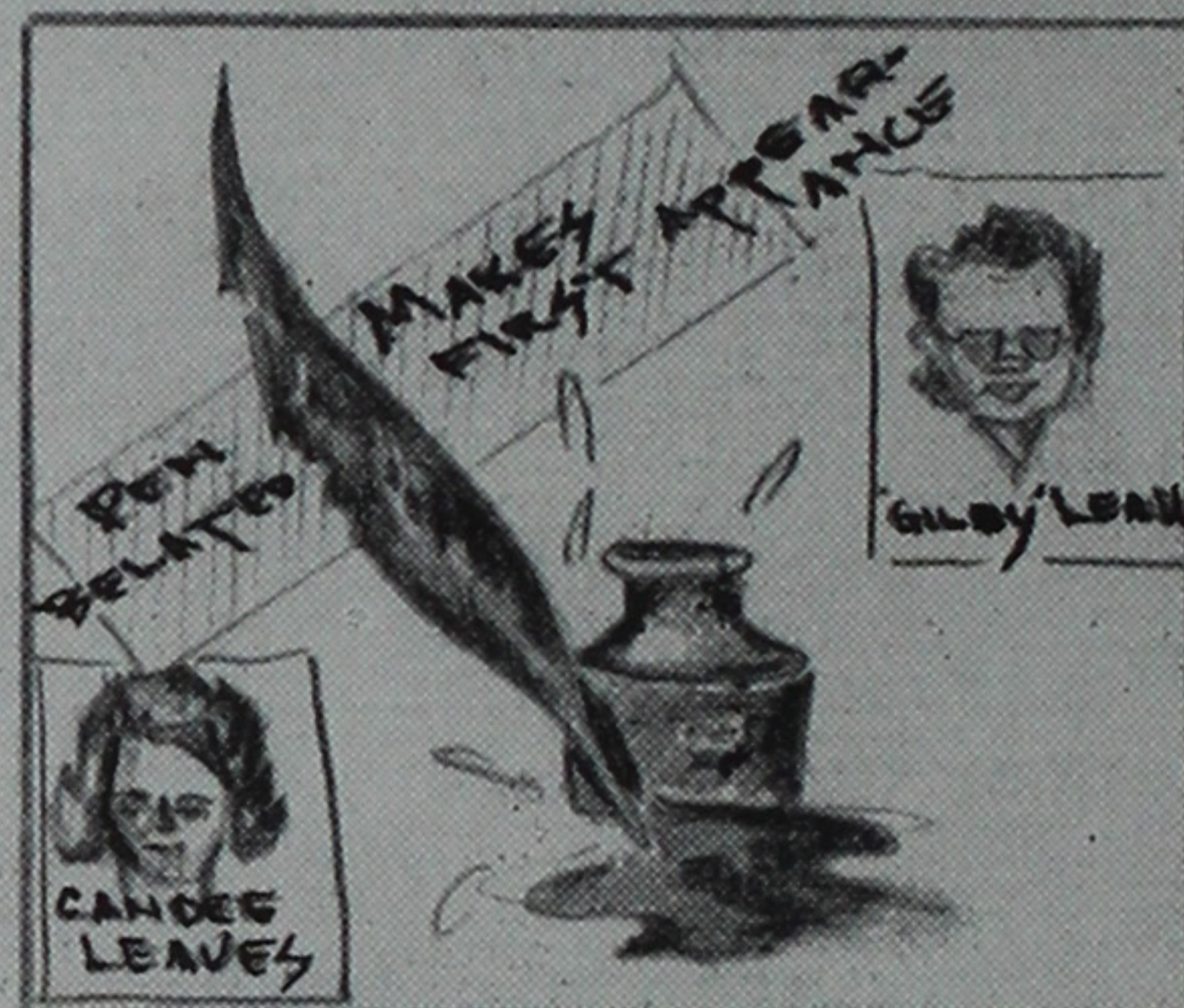

OCT. 1

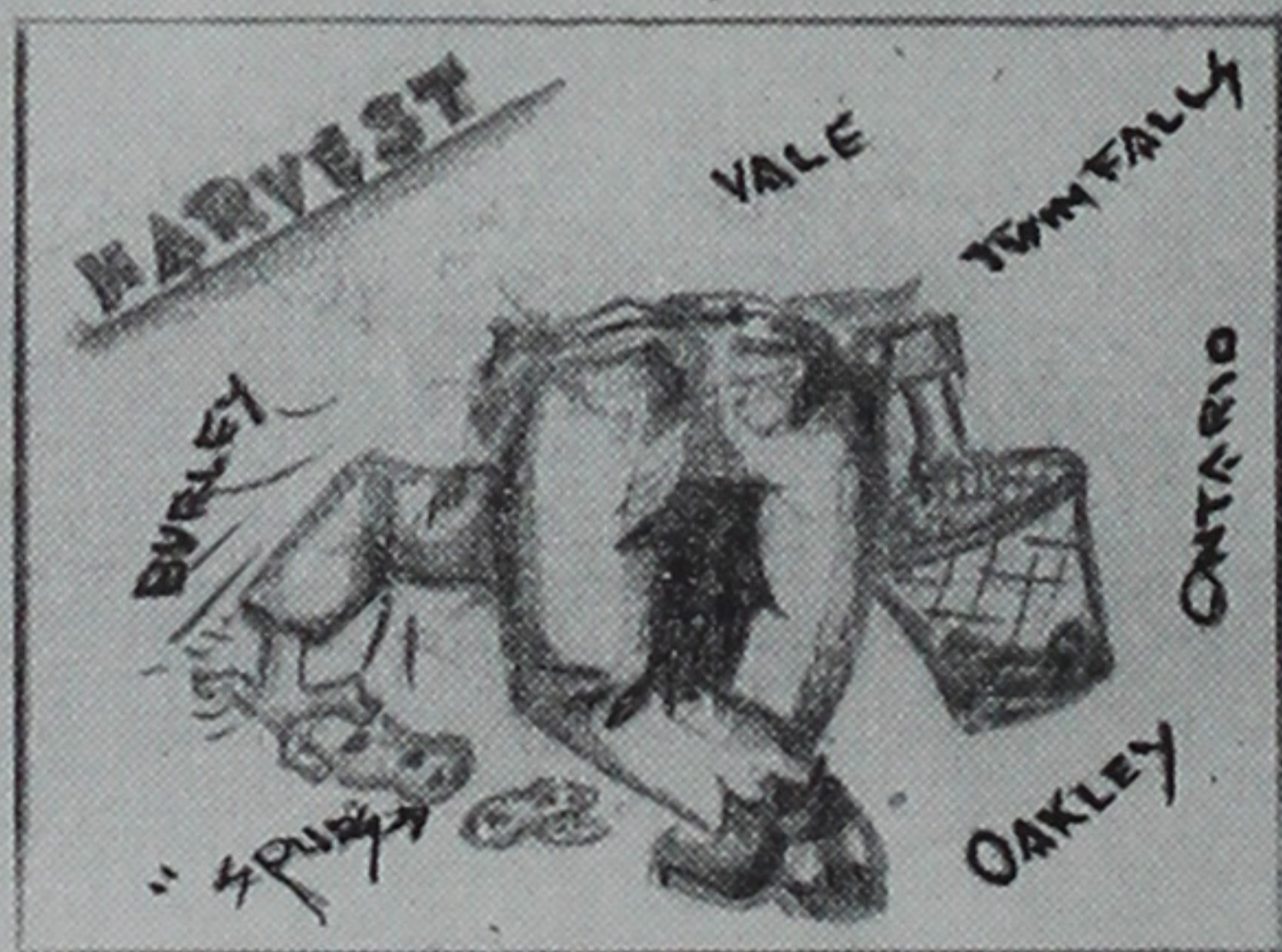

JAN. 24-25



OCT. 2

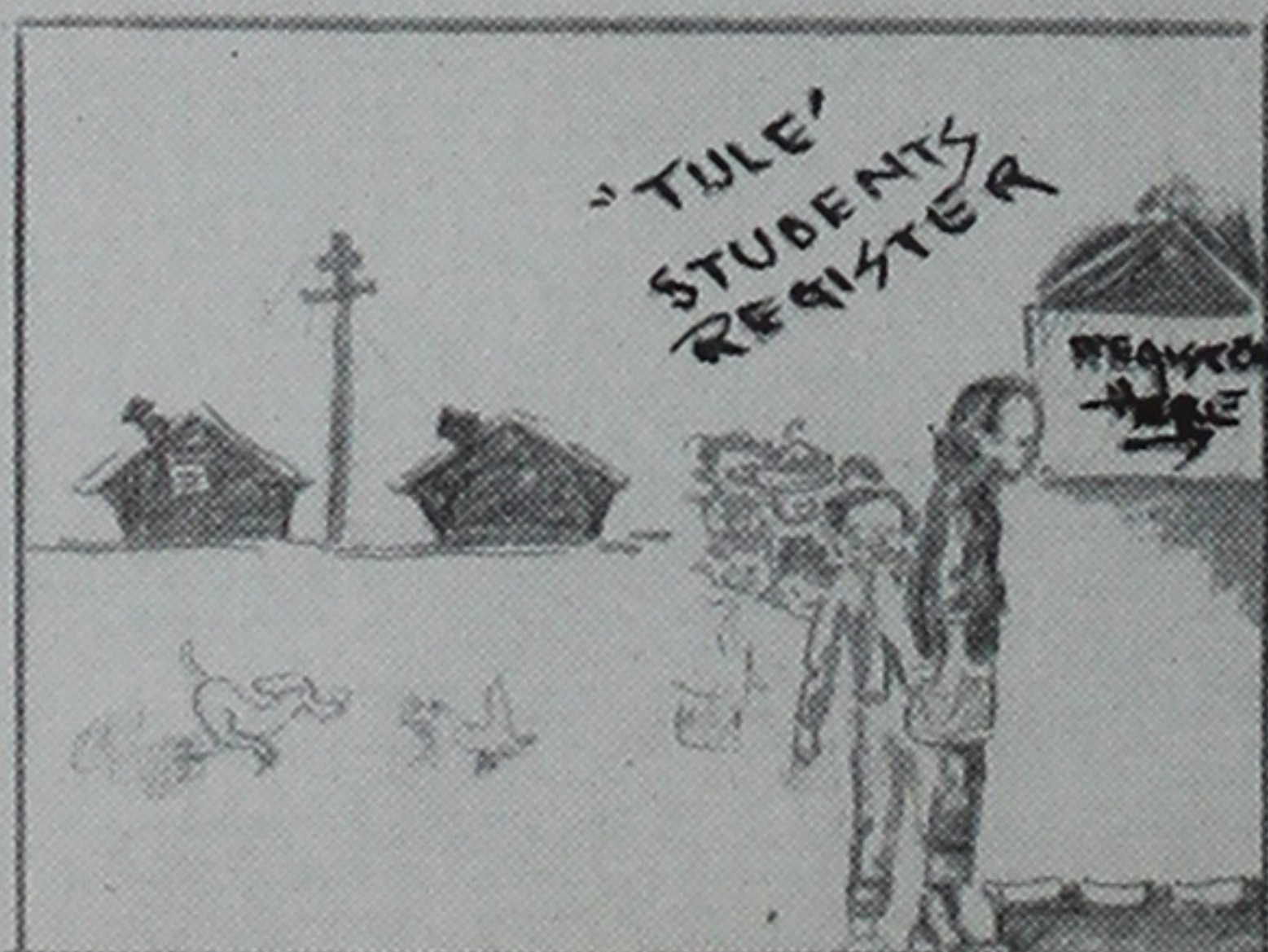

JAN. 24

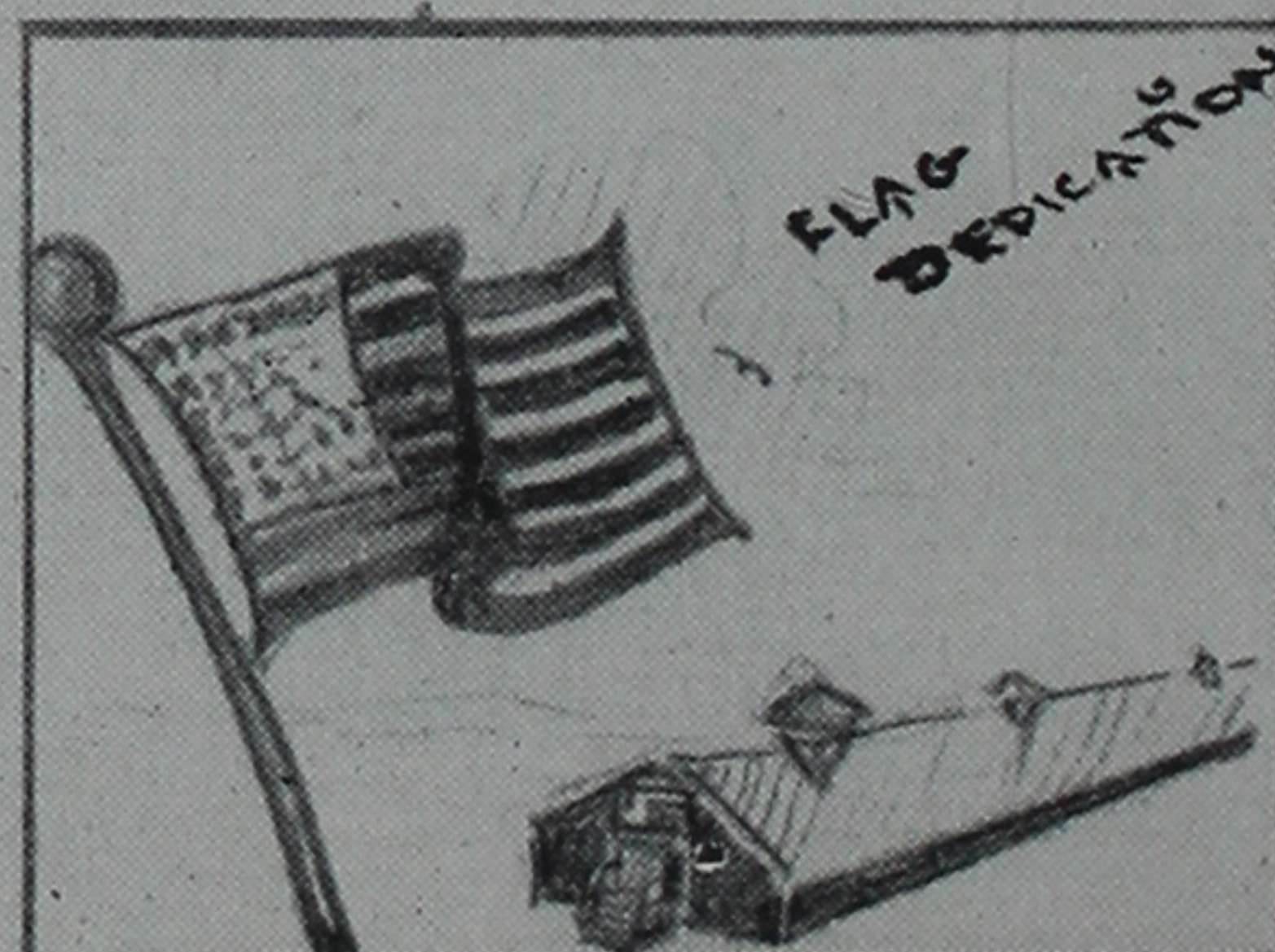

calendar

FEB. 7



MAY 6

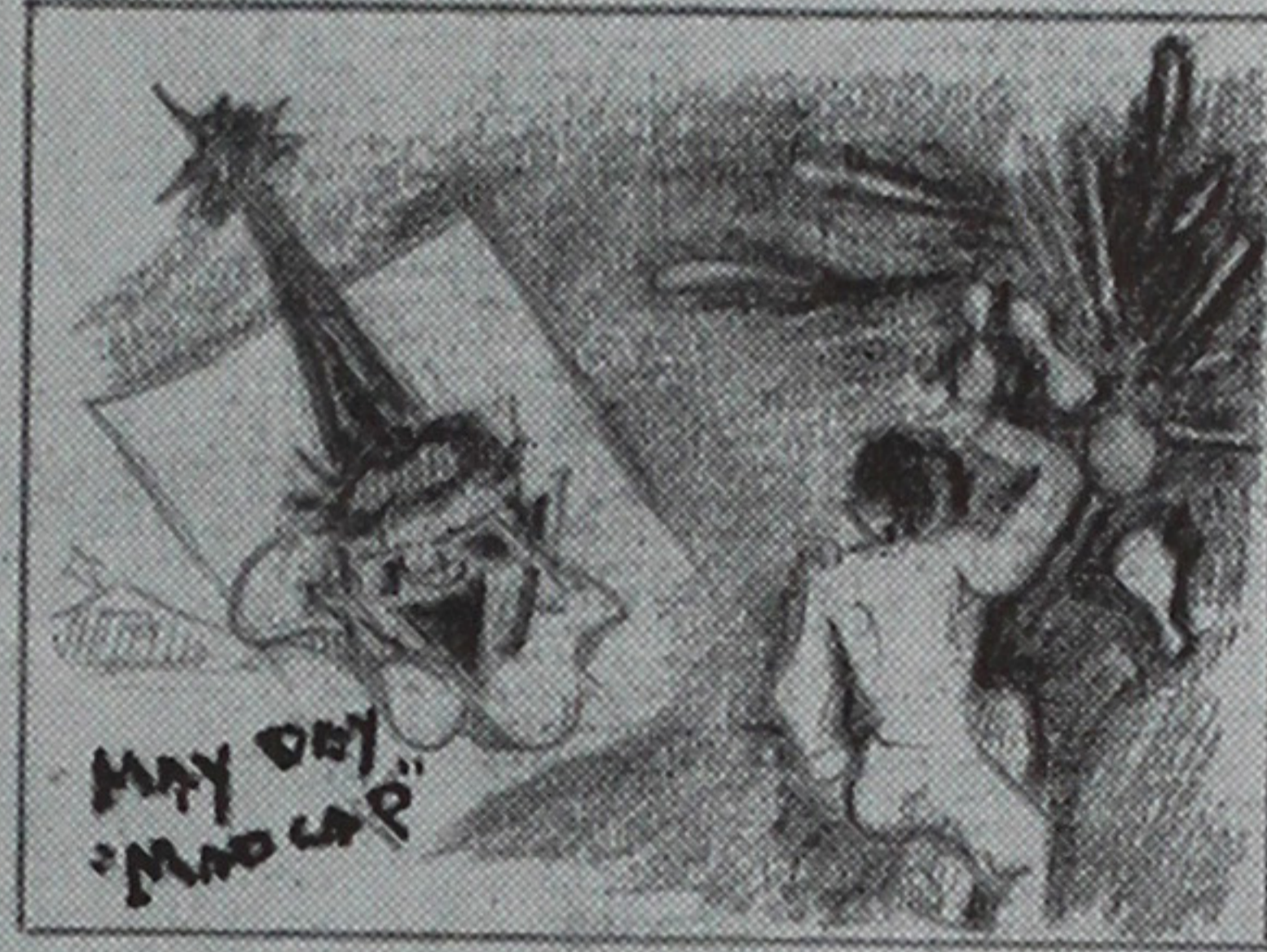

FEB. 21

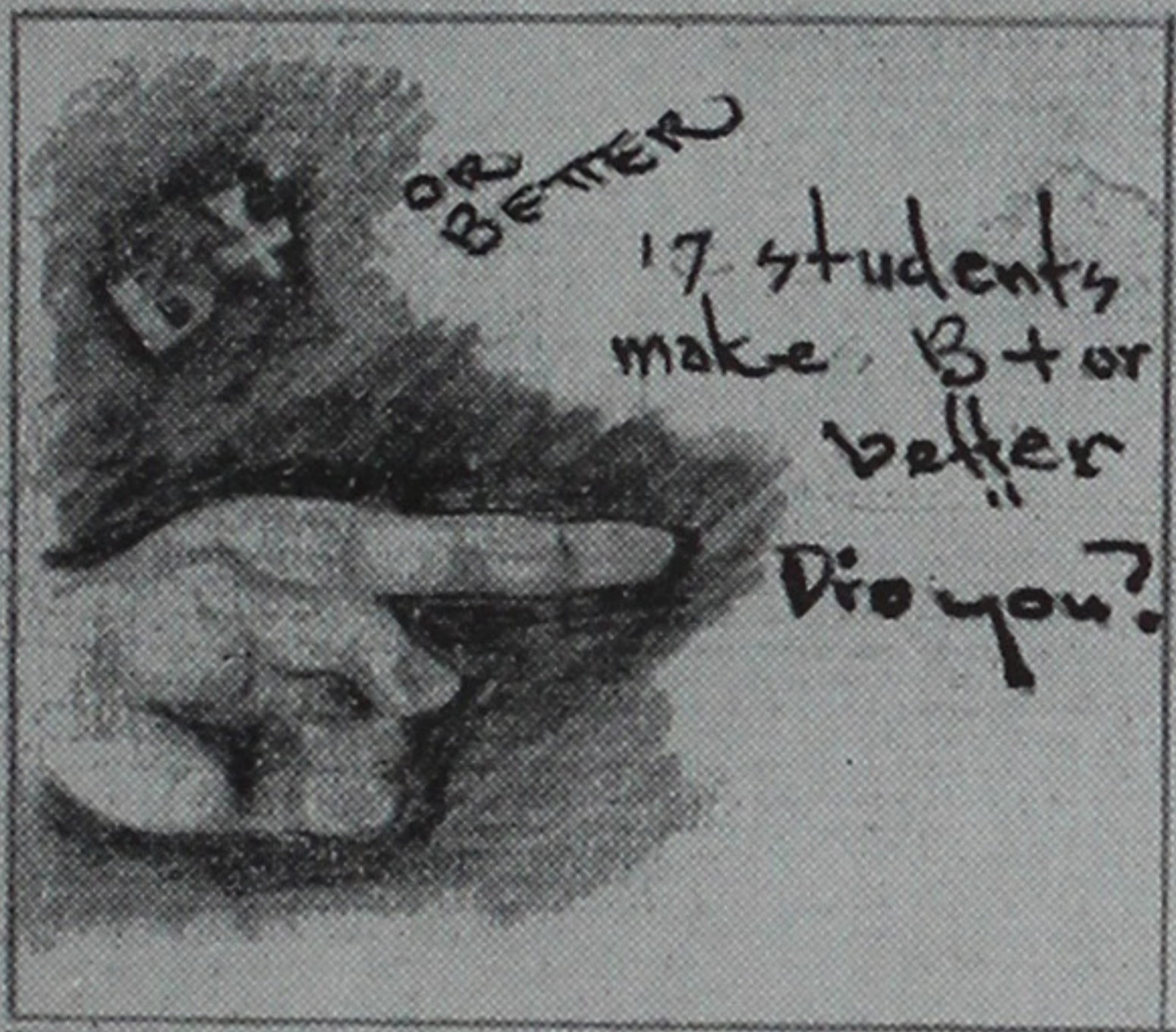

MAY 10

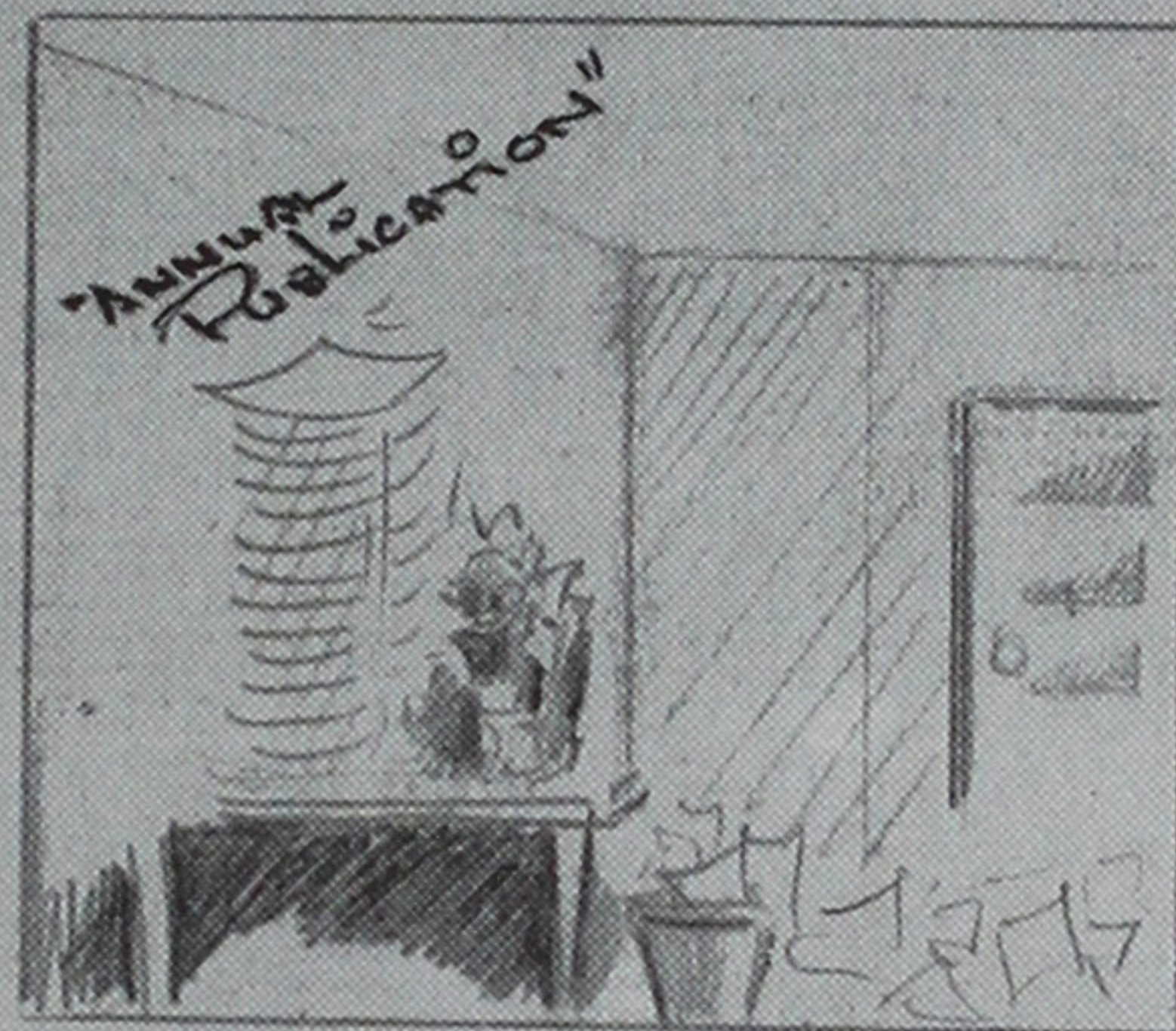

MARCH 10



JUNE 4

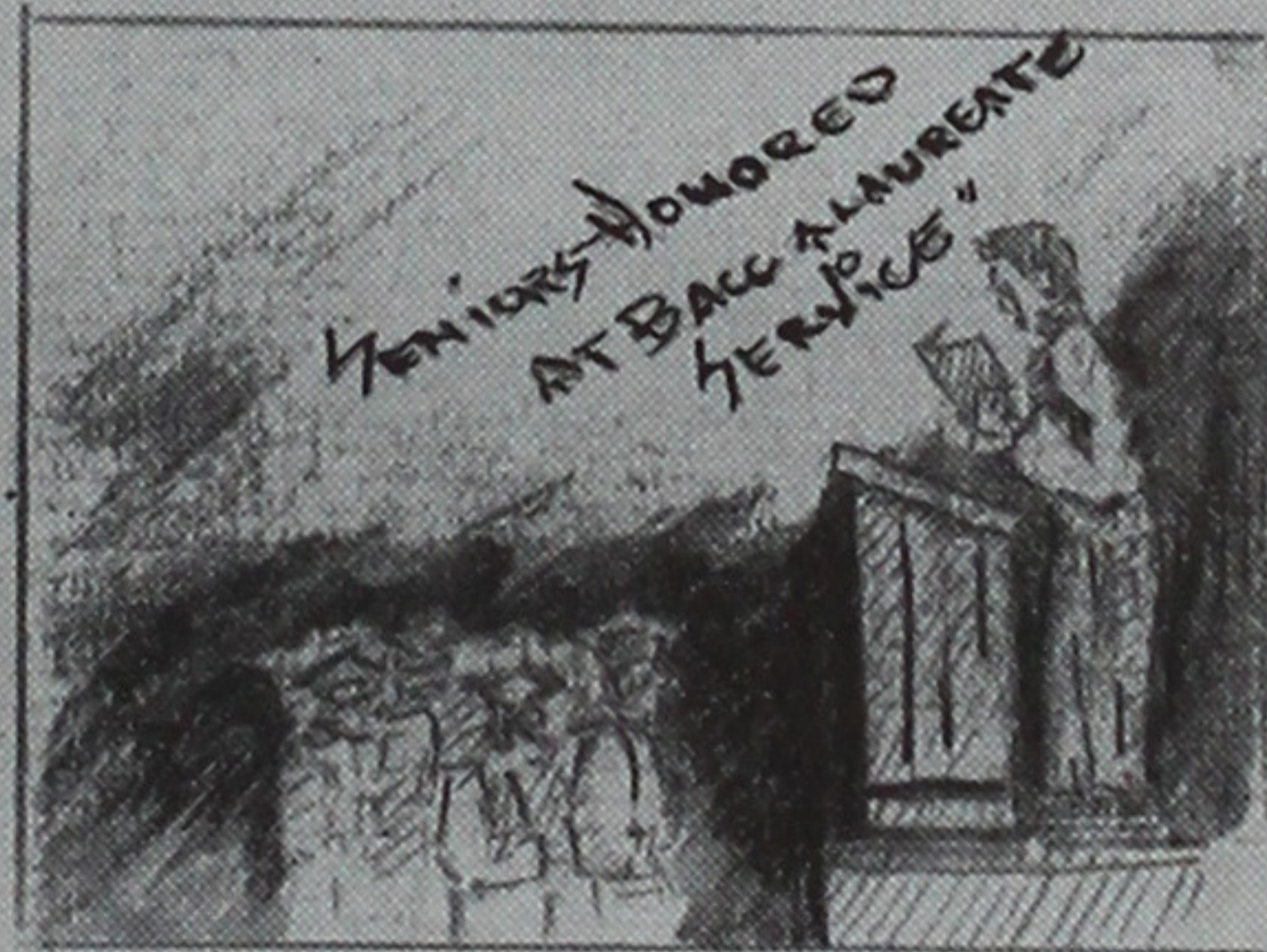

APRIL 14

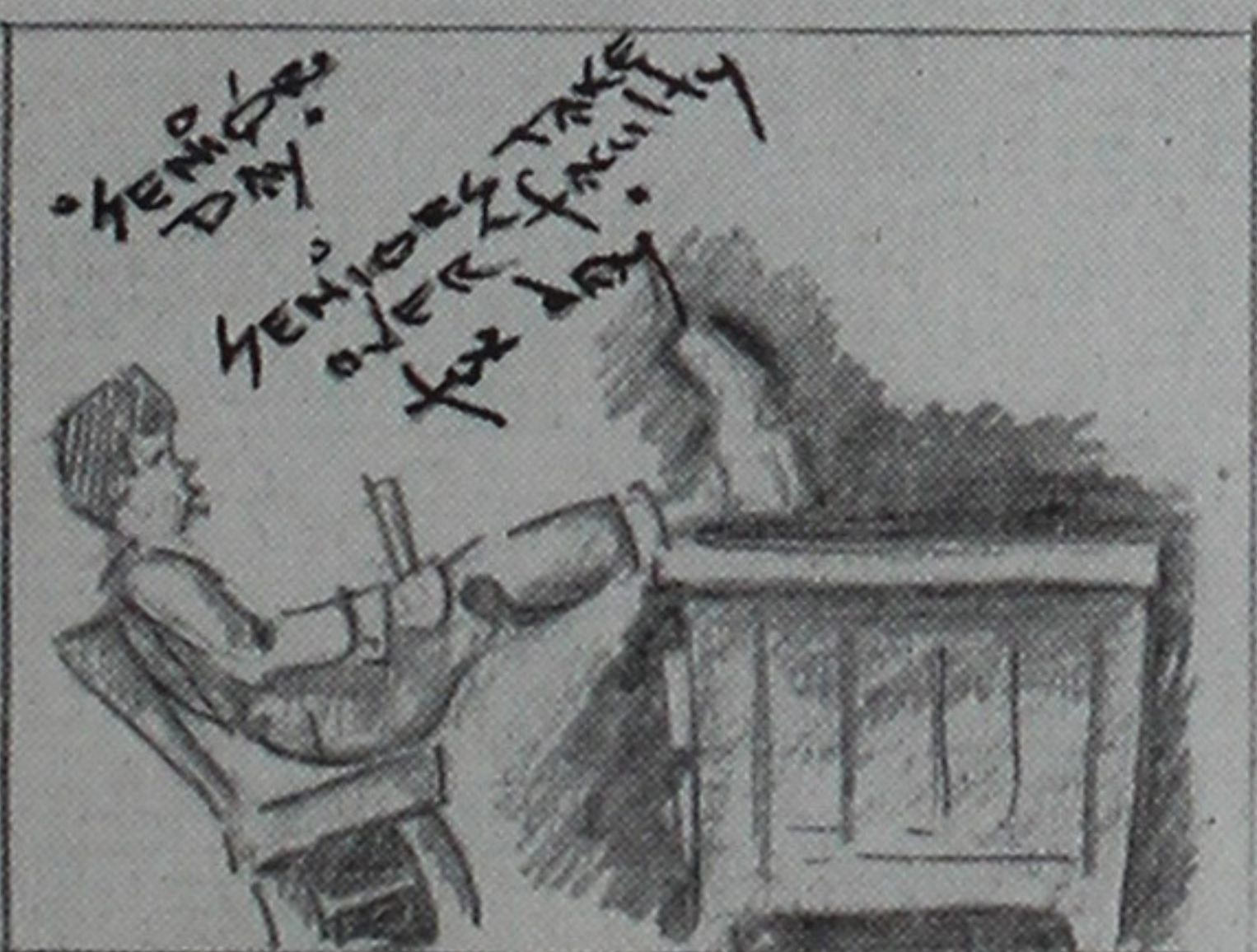

JUNE 7





EPILOGUE

The sun is going down now in Minidoka . . . receding slowly into the far western horizon, casting its long, weak rays into the rapidly enveloping evening. The shadows falling from the symbolic watch-tower lengthens itself until the cognizance of where the shadows end and where the dusk begins is undeterminable. And so it is with our pictorial review into the educational processes which governs the molding of the modern pioneers of today . . . it too has come to its end.

But the dawn which that dusk must bring, will bring in its wake a new period which will be the era of the modern pioneers. It will be up to them—to us—to abolish forever the holocaust of totalitarianism which threatens to destroy the very bulwarks of civilization today. And it shall be done . . . young citizens the world over have willed it so. And when at long last it is over, then the world citizens of tomorrow, who are in actuality the modern pioneers of today, will then be able to battle humanity's real enemies—social maladies.

Yes . . . there will be . . . one dawn, one day—which will usher in the “era of modern pioneering” and with it, the resolute spirit and will to achieve eternal peace.

FINAL WORDS

We have reached the crest of the hill and a new horizon of modern pioneering lies before us, but it isn't without regret that we mark "finis" to the chapter of our life here at Hunt High School for the year of 1943-44. Before we do mark the end of this pictorial chronicle, however, we wish to extend our heartfelt thanks to the many who made the 1944 edition of the Hunt MEMOIRS possible.

Our first thanks go to our adviser, Mr. Robert W. Coombs, for his capable and understanding help. For the job of photography, our deepest thanks to Mr. Charles W. Frost. Also not to be forgotten are our two engravers, the Artcraft Engraving and Electro-typing Company of Seattle, Washington, and Mr. Joseph Donahue of the Twin Falls Times-News Engraving Department. We are also grateful to our cover manufacturers, the Babcock Cover Company of Glendale, California. Our entire composition and presswork was done by the Jerome Northside News Company, headed by Mr. Berwyn Burke. For the excellent job of binding, we thank the Fred York Printing Company of Boise, Idaho. Thanks for our senior pictures should go to the Album Studios of Twin Falls, Idaho.

Also deserving of our most sincerest thanks are our two-man art staff of Heidi Fujii and George Matsui. Theirs was the job of conveying and carrying out of our theme in drawing.

And so, the 1944 MEMOIRS has come to its close, but we shall not soon forget the experiences gained from our school year here at Hunt. For actually, we are rich—rich from the experiences gained during the past year—a richness of heart that was our dividend for the conscientious investment of effort that came from all of us. And as we go on—we shall meet with fervent hope and a kind of rekindled faith, the job of modern pioneering which the new dawn brings.



... and may the light from its ever-flaming torch, which symbolizes what we are defending today—life, liberty and decency, shine on the world of the modern pioneer tomorrow.



