

YEAR'S FLIGHT

1 9 4 4

TRANSFORMATION

ONCE, BUTTE HIGH, YOU WERE
BARREN, DESOLATE, WITHOUT HEART NOR SOUL,
LONELY IN YOUR SOLITUDE IN THE MELANCHOLY WASTE,
SPRAWLING, LIFELESS, UNDER THE TORRID GLARE OF THE
DESERT SUN . . .
ALONE, ALWAYS ALONE.



TODAY, BUTTE HIGH, YOU ARE
PULSING, WARM, ALIVE WITH HOPES AND DREAMS,
THE HEART OF THOSE WHO THRU YOU MARCH ON TO VICTORY,
THROBBING IN A PASSIONATE BEAT OF A TRIUMPHANT MARTIAL
STRAIN . . .
OURS, ALWAYS OURS.

—NOBUKO EMOTO.



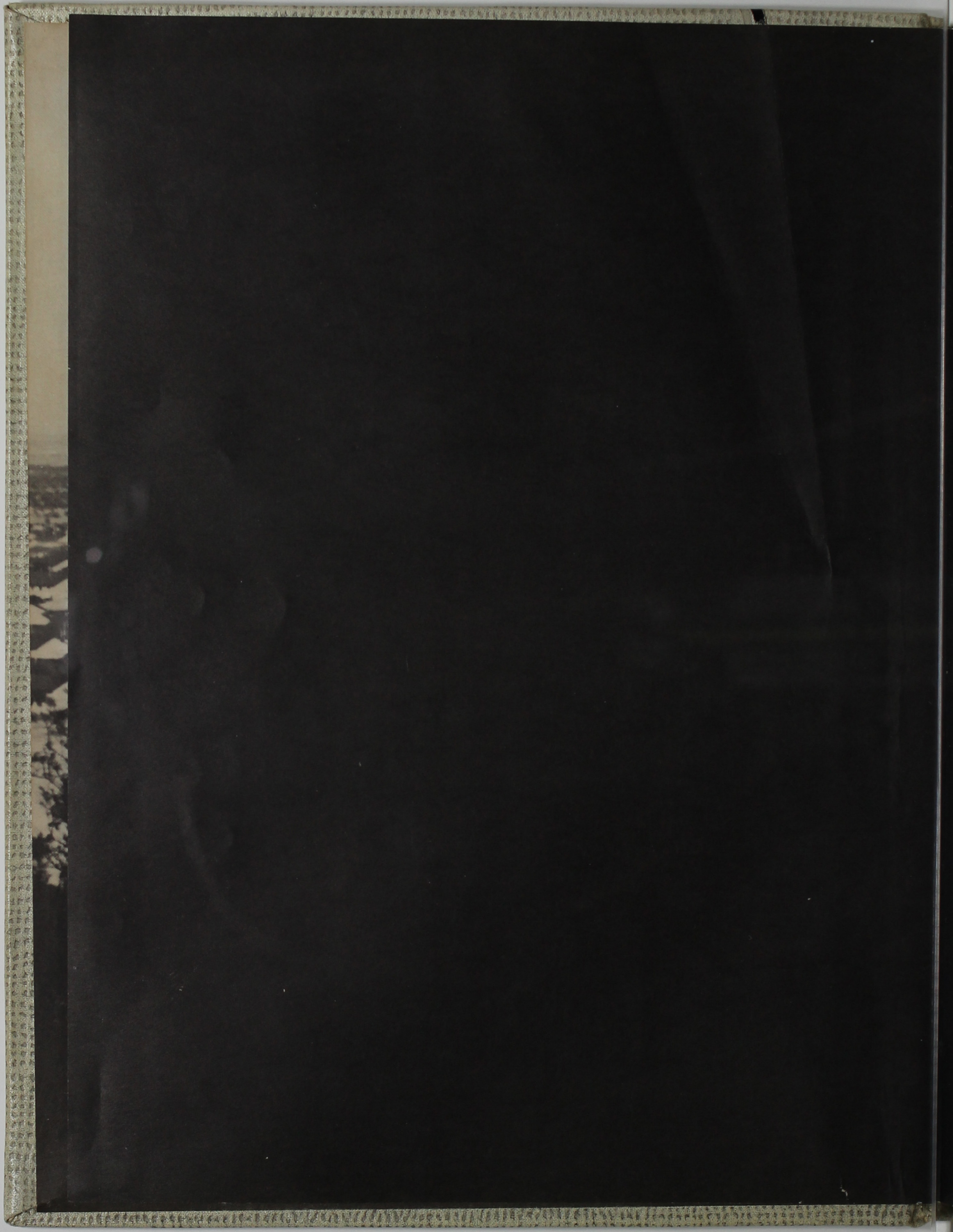

1 9 4 4

Year's Flight



Butts High School
RIVERS, ARIZONA

Mary Matsuzawa

EDITOR IN CHIEF

Chuy Saito

ASST. EDITOR

Masako Higa

BUSINESS MANAGER

Dora C. Kersey

ADVISOR

Foreword

THROUGH PICTURE AND PRINT IS PRESENTED TO YOU, A LITTLE OF THE MANY THINGS BUTTE HIGH SCHOOL EXPERIENCED, ACCOMPLISHED, AND ENJOYED. AT BEST, IT IS BUT A FRAGMENT OF A FULL AND ACTIVE YEAR, FOR NO WORD OR PICTURE CAN CATCH AND HOLD ALL THE TRIVIAL THINGS THAT MAKE UP OUR CAMPUS LIFE. TURNING THE PAGES, YOU WILL UNRAVEL A STRING OF MEMORIES THROUGH A WORTHWHILE YEAR.

IT IS OUR SINCERE WISH THAT YOU ENJOY IT AND TREASURE IT, OUR YEAR'S FLIGHT FOR 1944.



Contents.....

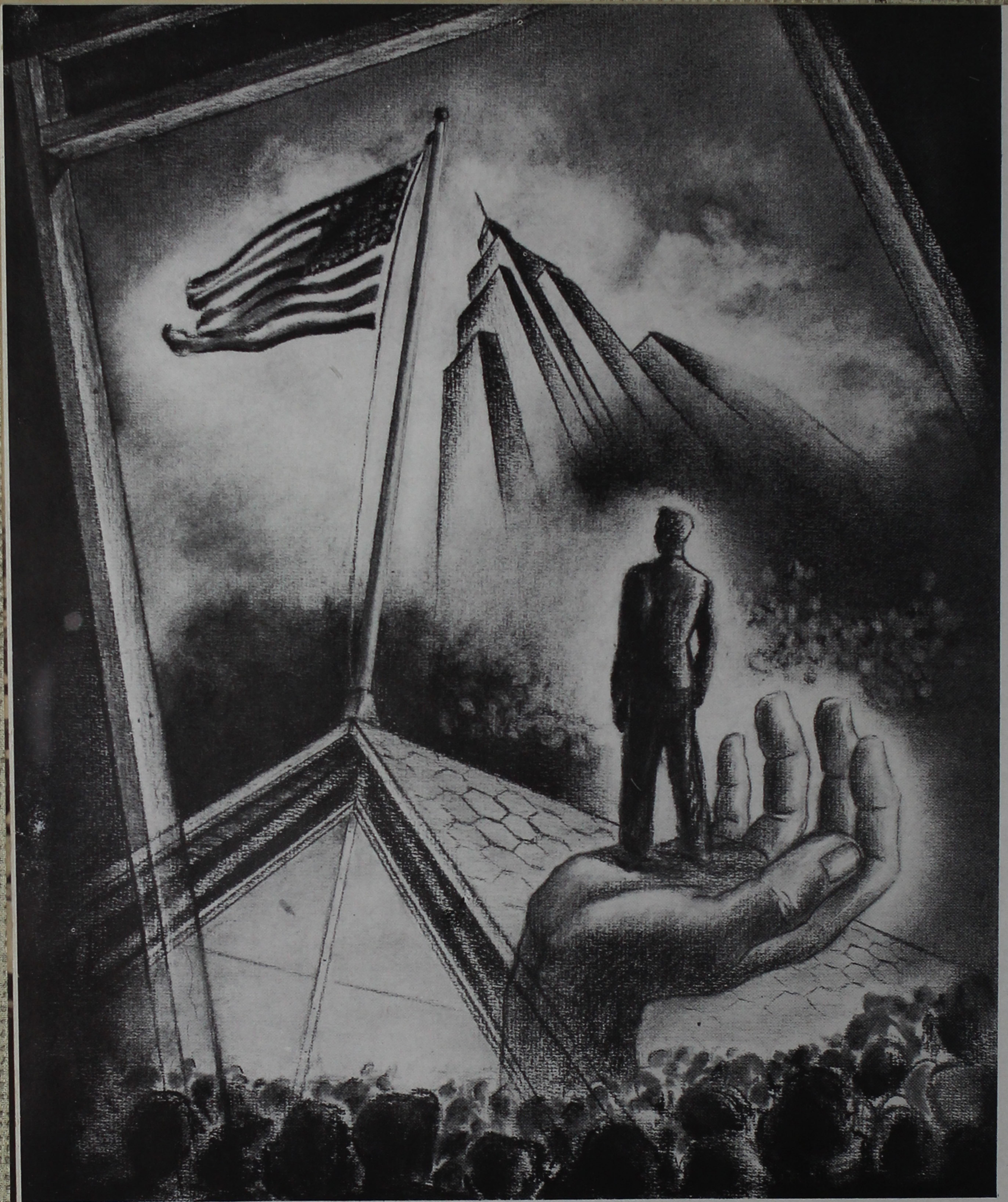

ADMINISTRATION

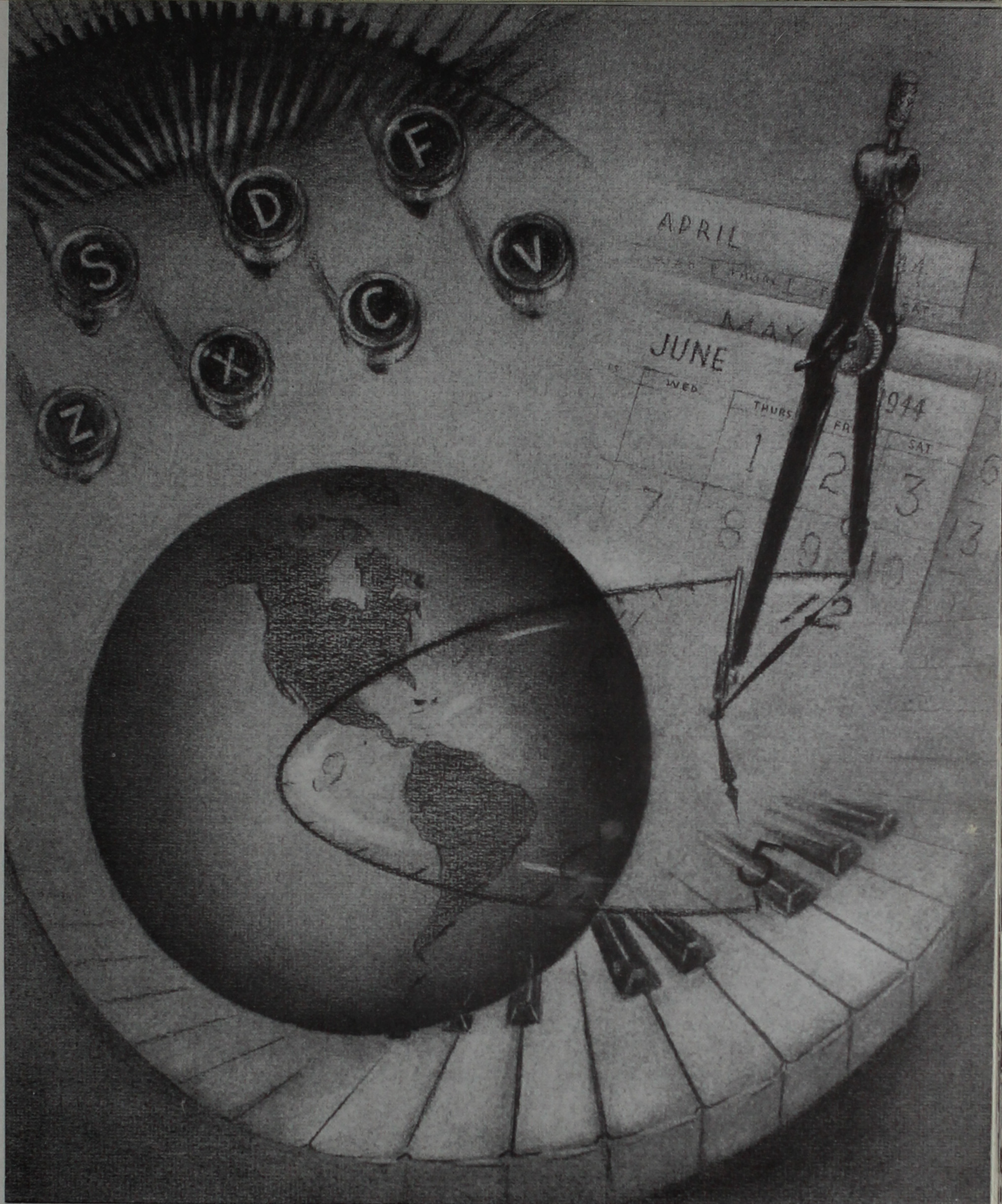

FACULTY



STUDENTS



ORGANIZATIONS

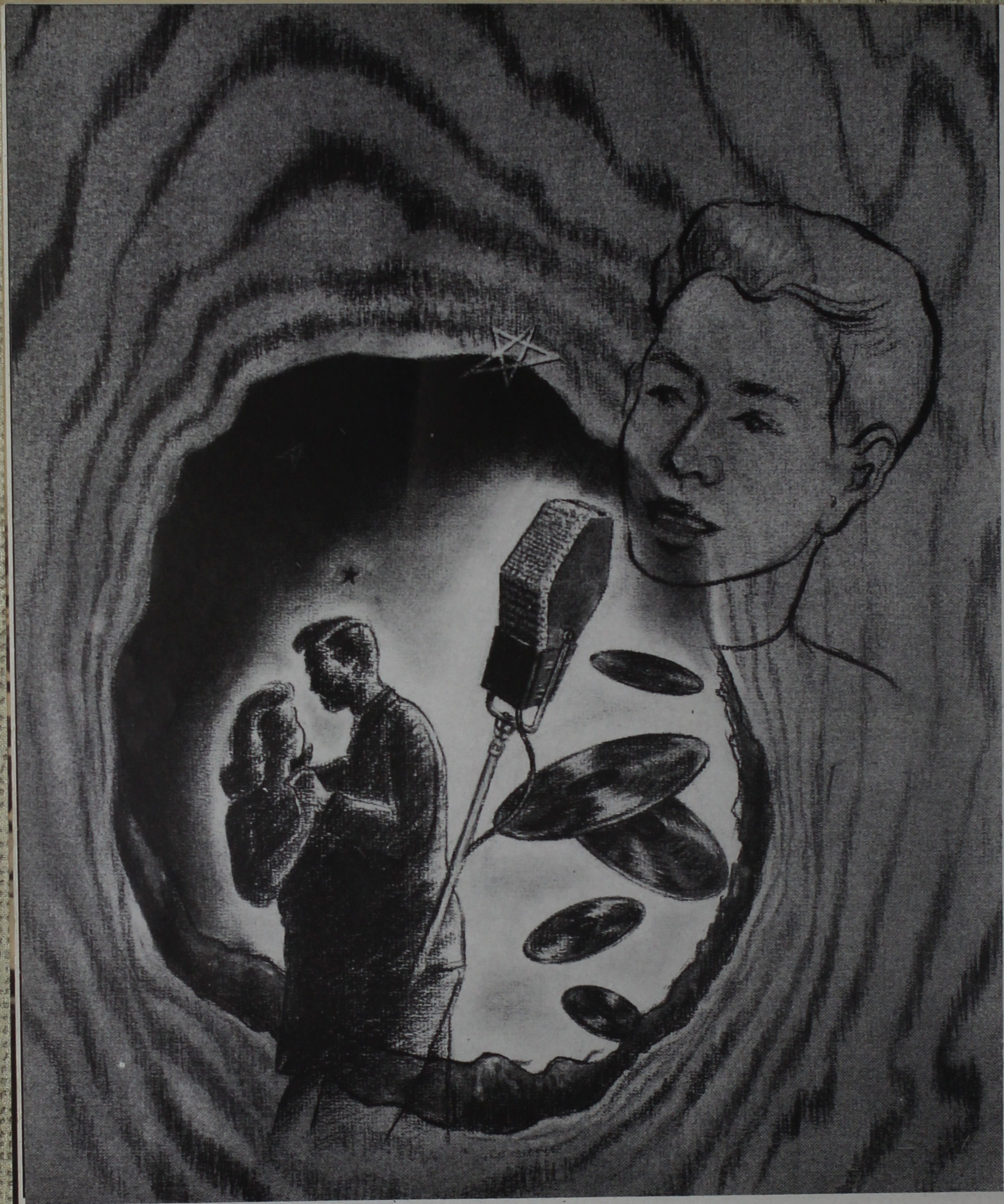

CAMPUS LIFE



S P O R T S

Dedication

TO MR. W. F. MILLER, OUR FRIEND
AND PRINCIPAL

SERVICE, FRIENDSHIP, AND LEADERSHIP, IN THE PERSON WITH WHOM WE WORK CONTRIBUTE GREATLY TOWARD MAKING OUR SCHOOL DAYS ENJOYABLE. SUCH A PERSON WE FIND IN MR. MILLER, WHO HAS SERVED BUTTE HIGH AS TEACHER AND PRINCIPAL. TO SHOW THE RESPECT AND GRATITUDE WHICH THE ENTIRE STUDENT BODY HOLDS FOR HIM, WE DEDICATE THIS PUBLICATION, THE YEAR'S FLIGHT FOR 1944.



W. F. Miller

PRINCIPAL





Administration



W. C. "Tom" Sawyer

SUPT. OF EDUCATION

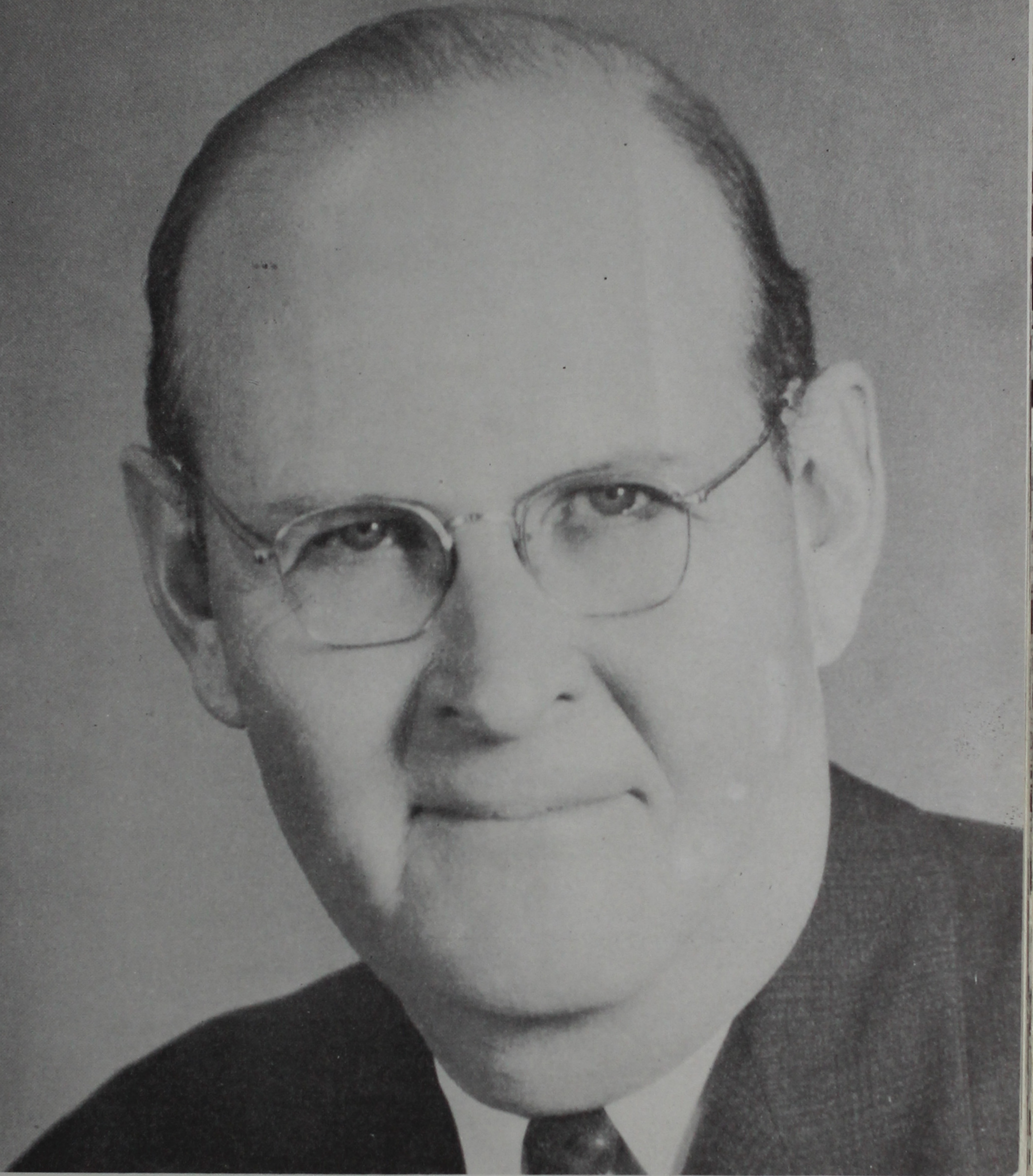

Dr. G. P. Young
ASST. SUPT. OF EDUCATION



Leroy H. Bennett

PROJECT DIRECTOR



Hugo Wolters

ASST. PROJECT DIRECTOR



FRONT ROW, LEFT TO RIGHT:

MRS. S. MATSUDA, MRS. K. KODA, MRS. YONE SATOW

BACK ROW, LEFT TO RIGHT:

MR. F. SHISHINO, MR. JOHN I. FUKUSHIMA, MR. FRED SHIMIZU

ADDITIONAL MEMBERS:

MR. H. MIYAKE, MR. T. KINOSHITA, MRS. K. MINAMIDE

P. T. A.



RUTH NAKAYA



NAMI KOBARA



YASUKO KINOSHITA



MARY YAMAUCHI



LILIE FUJITA



KIK MISAKA

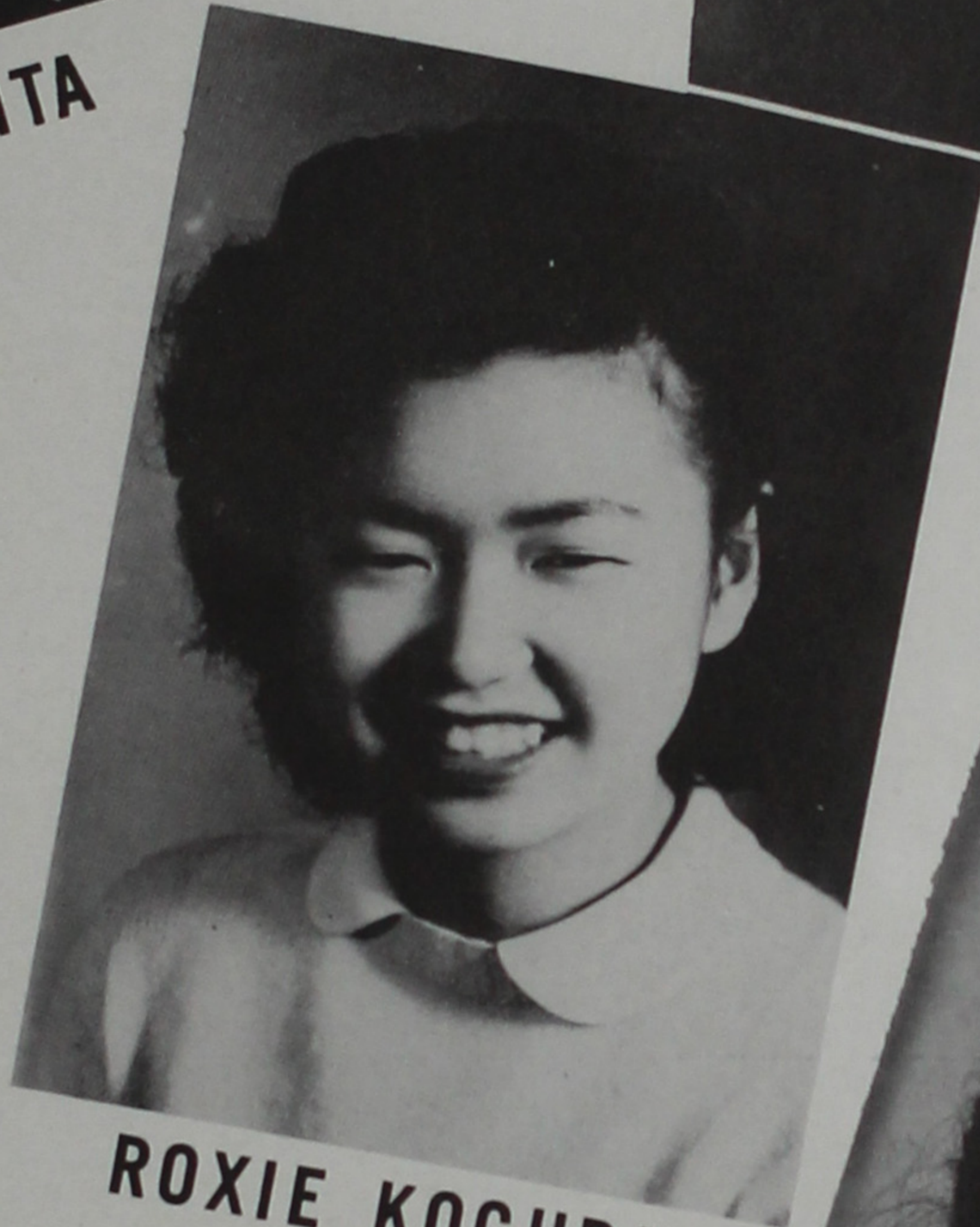

ROXIE KOGURA



YOSHIKO KAMIYA

Office

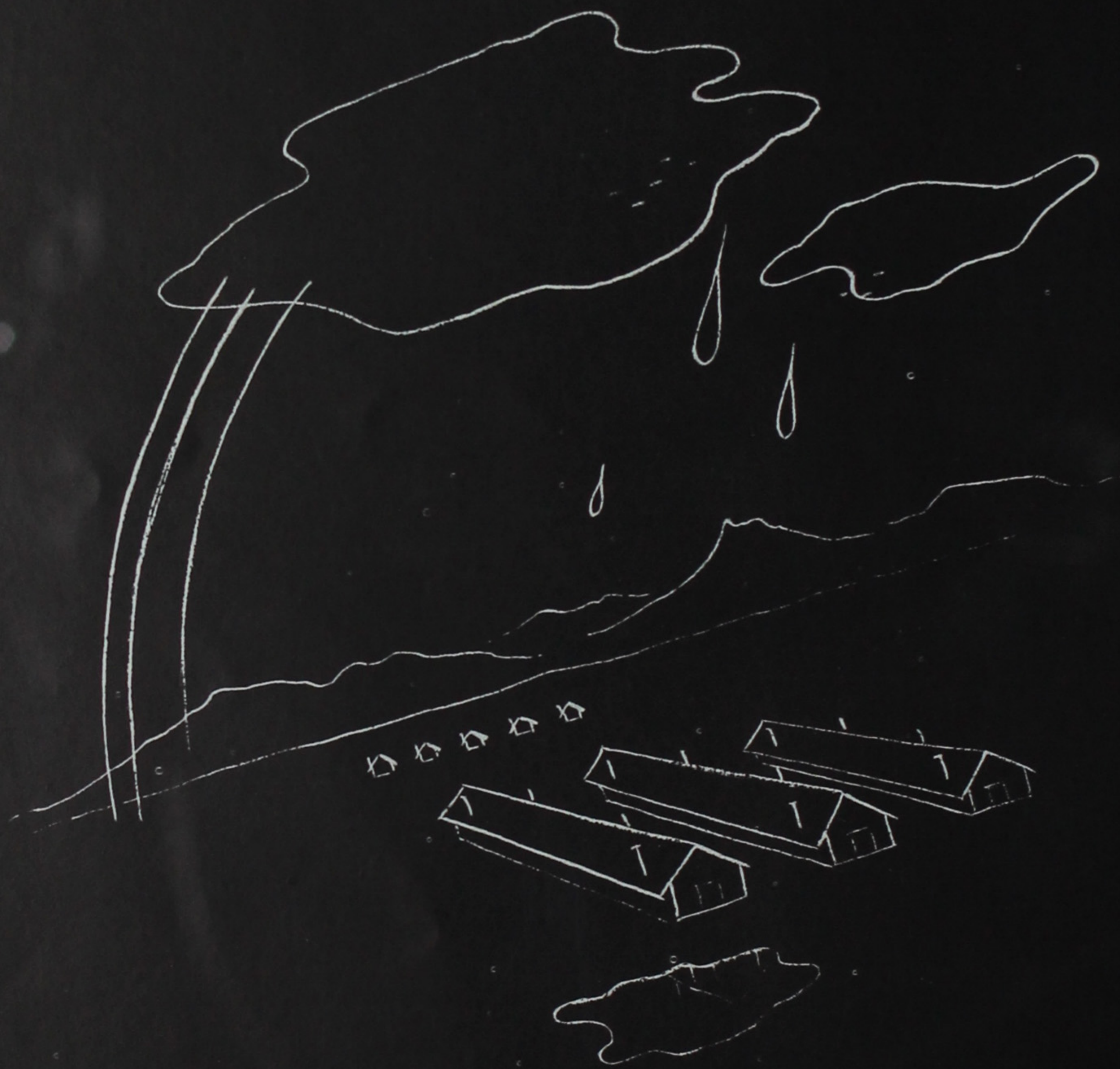

Faculty Faces

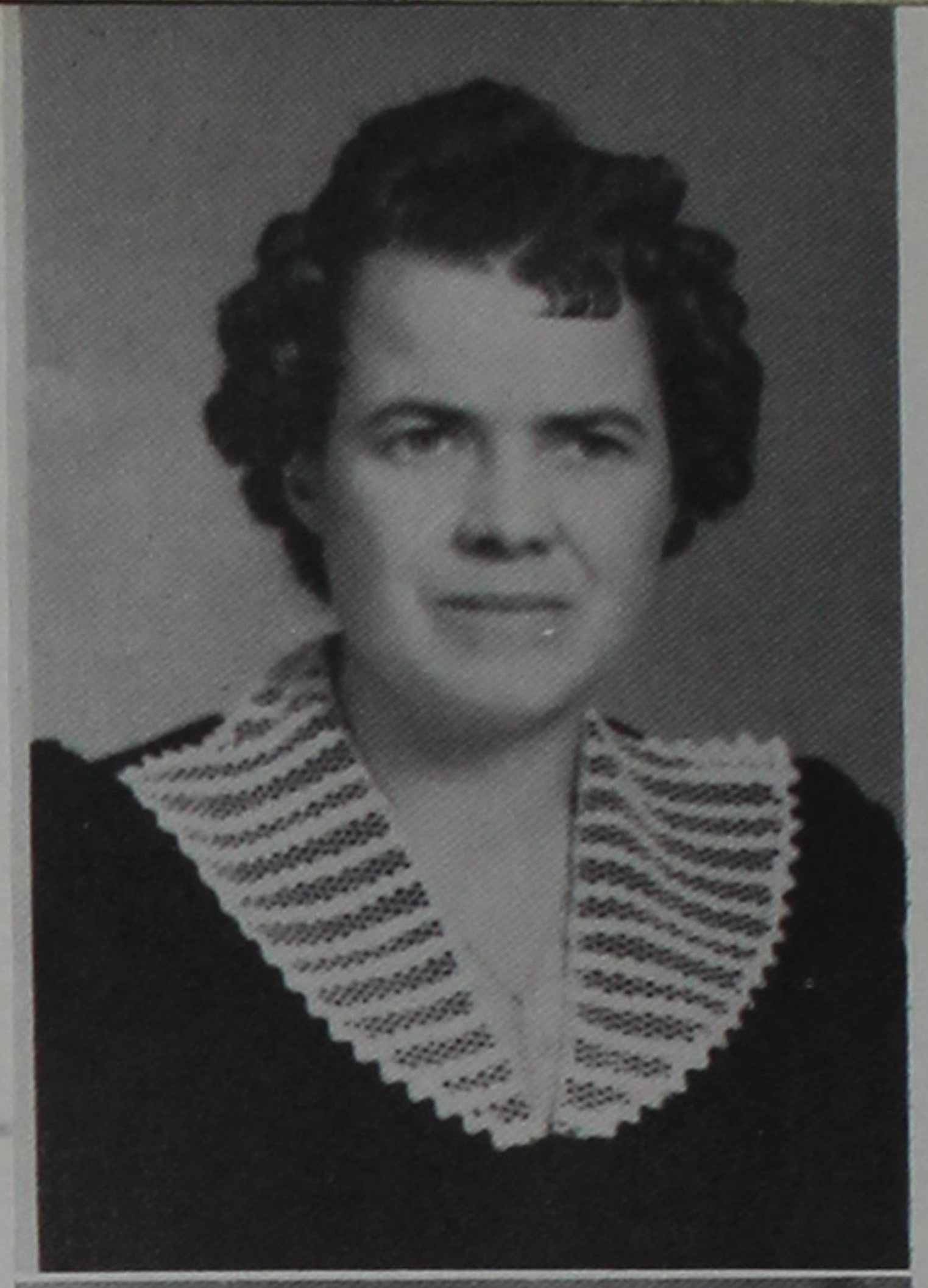
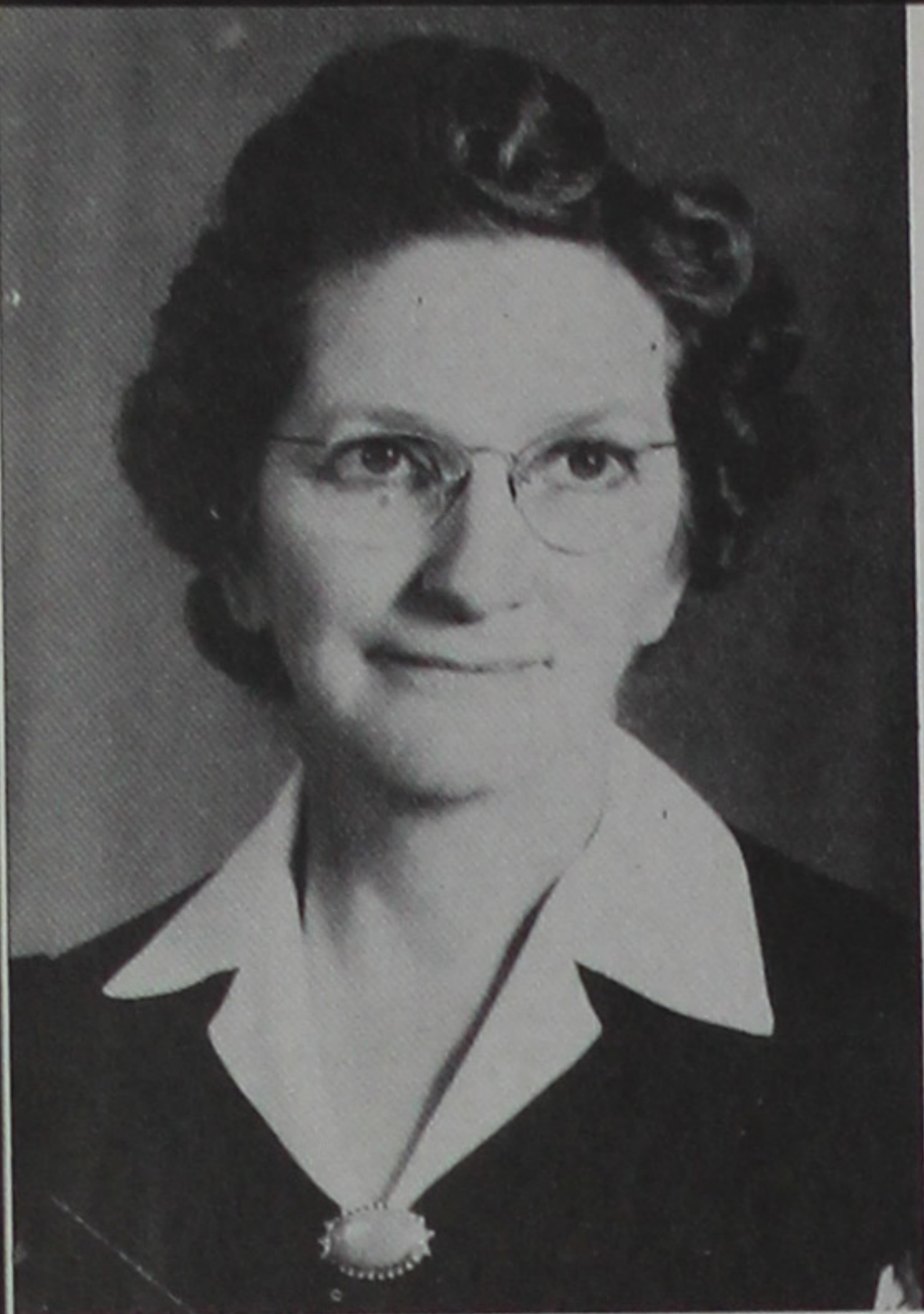

MABEL SHELDON
DOROTHY HILLIARD

GRACE WILSON
HELEN EDWARDS

MARY MONTGOMERY
CLARABEL COLE



Faculty

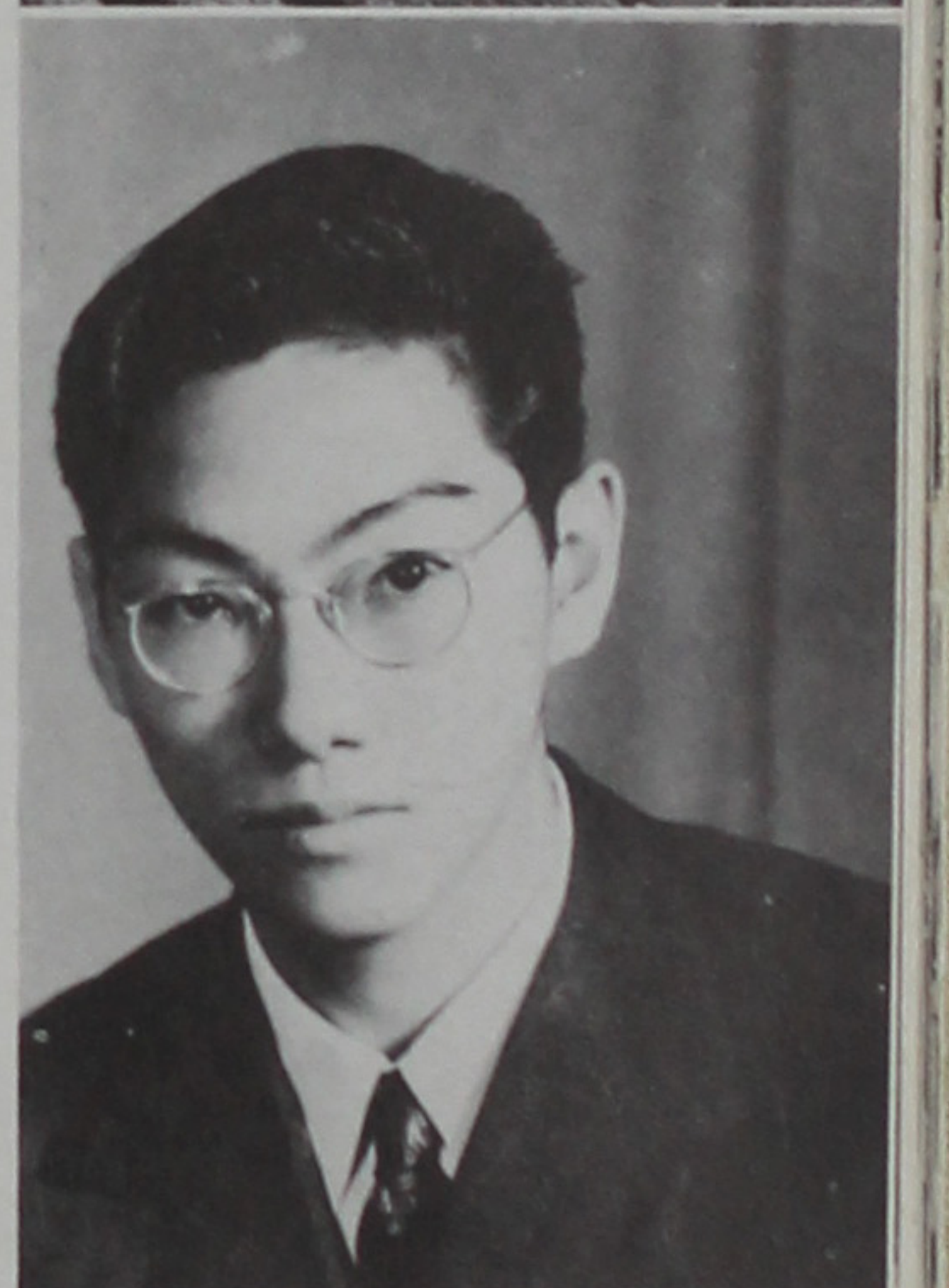
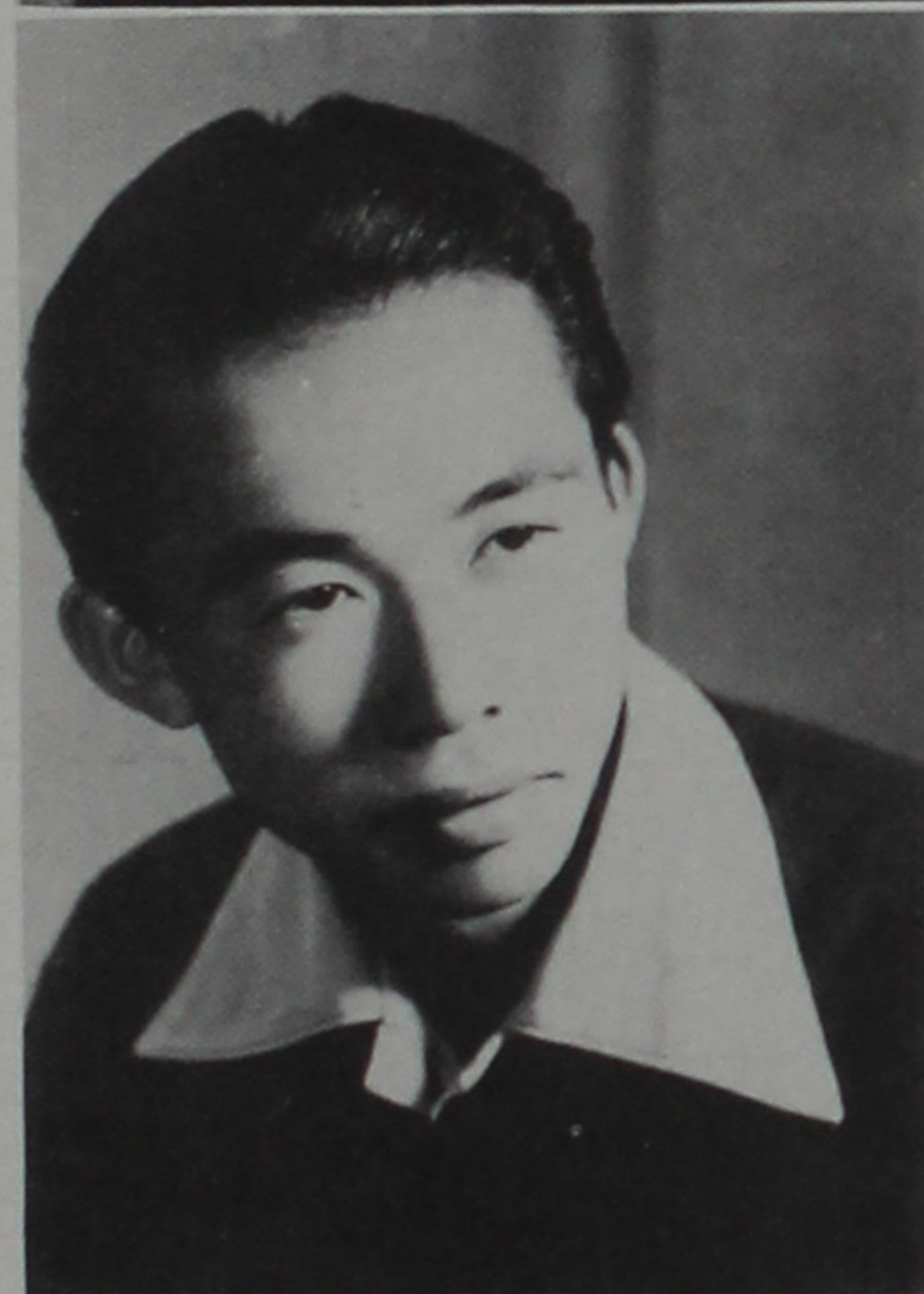
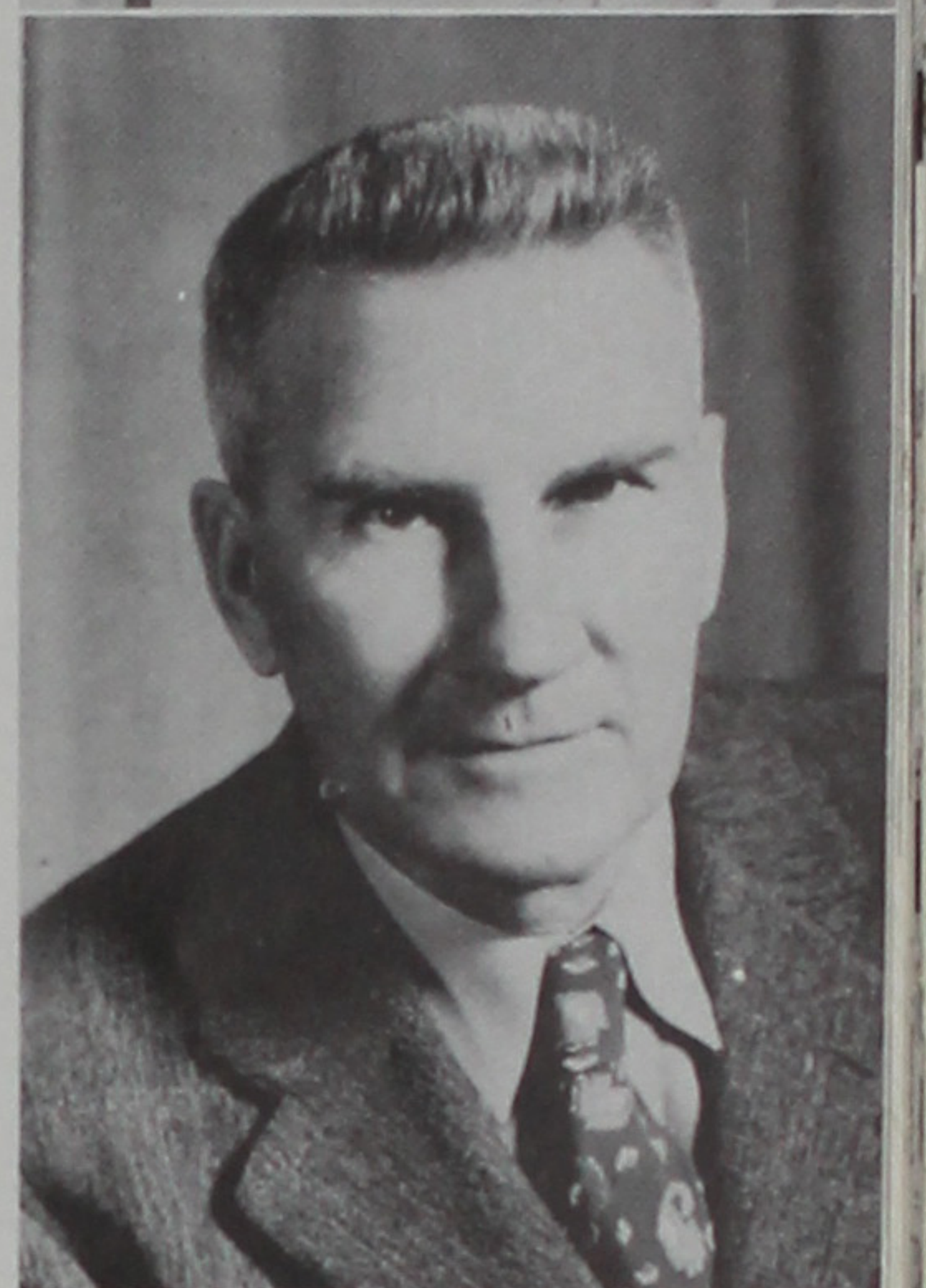
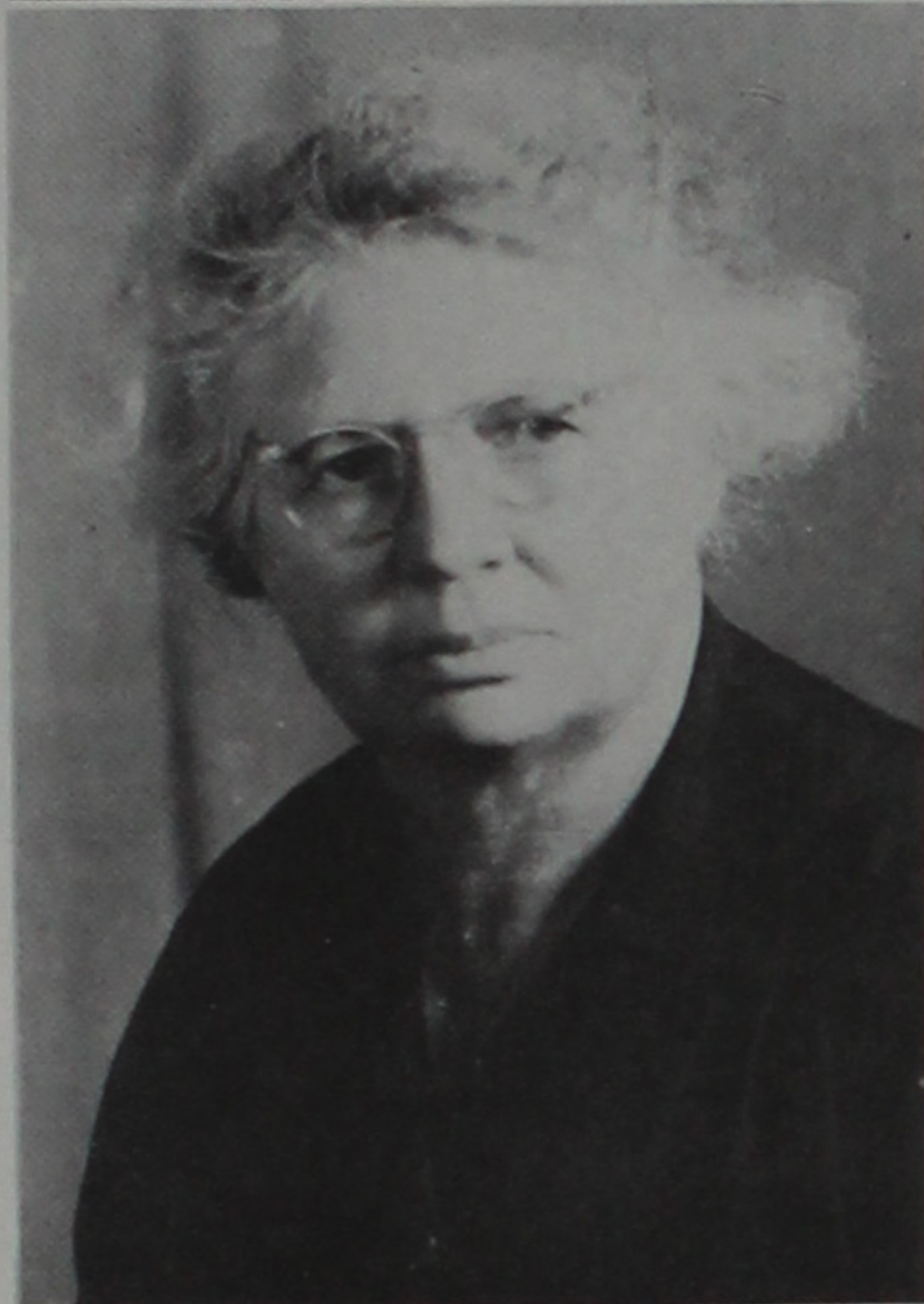
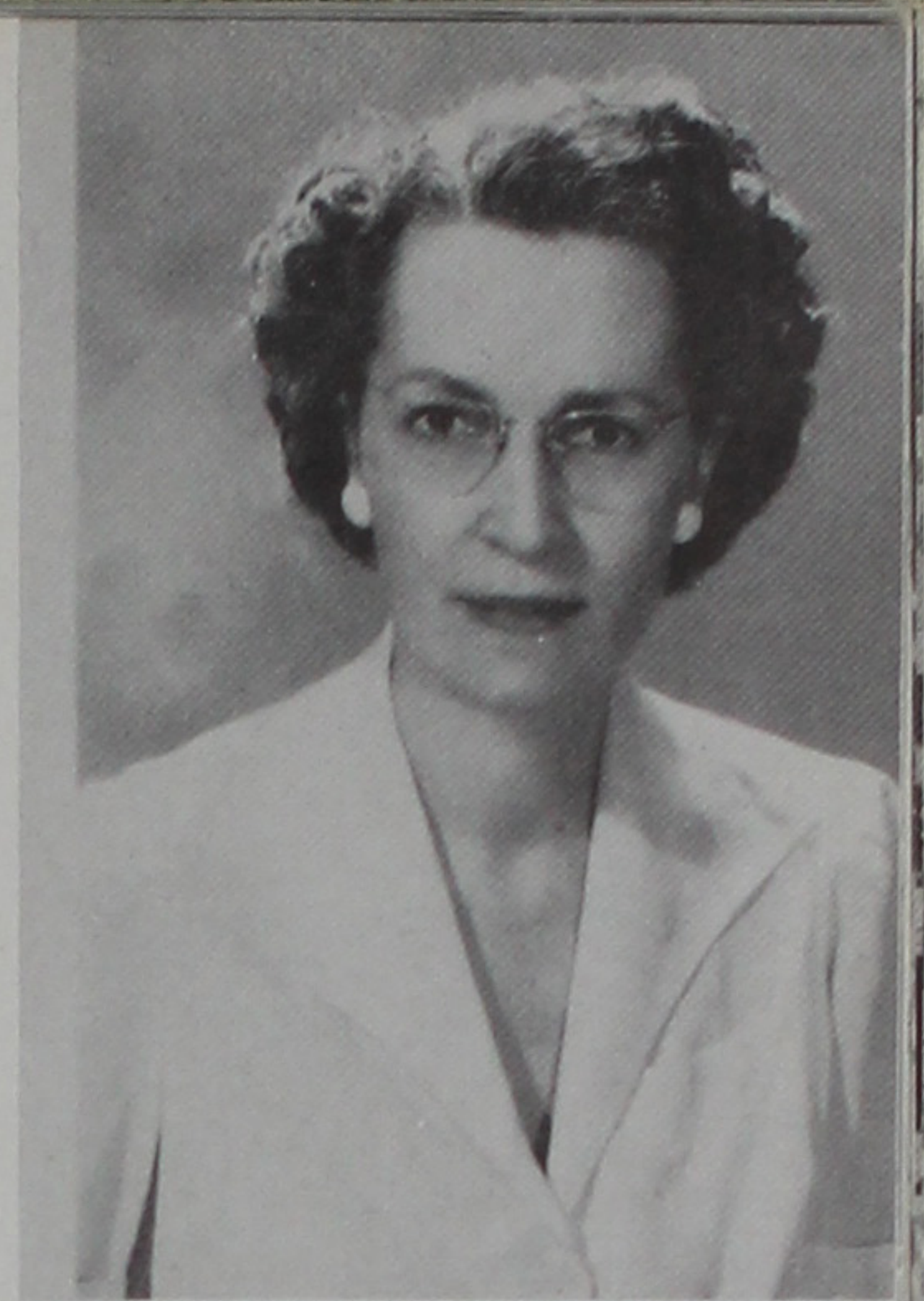

**BRUCE CLOVER
ETHELEEN KEMP
GEORGE KAWAMOMTO**

**IRENE LANGWORTHY
KATHERINE McKEAGUE
MARCOS de LEON**

**MILDRED ZELHOFER
JOSEPH REAGAN
KENNETH YAMAMOTO**

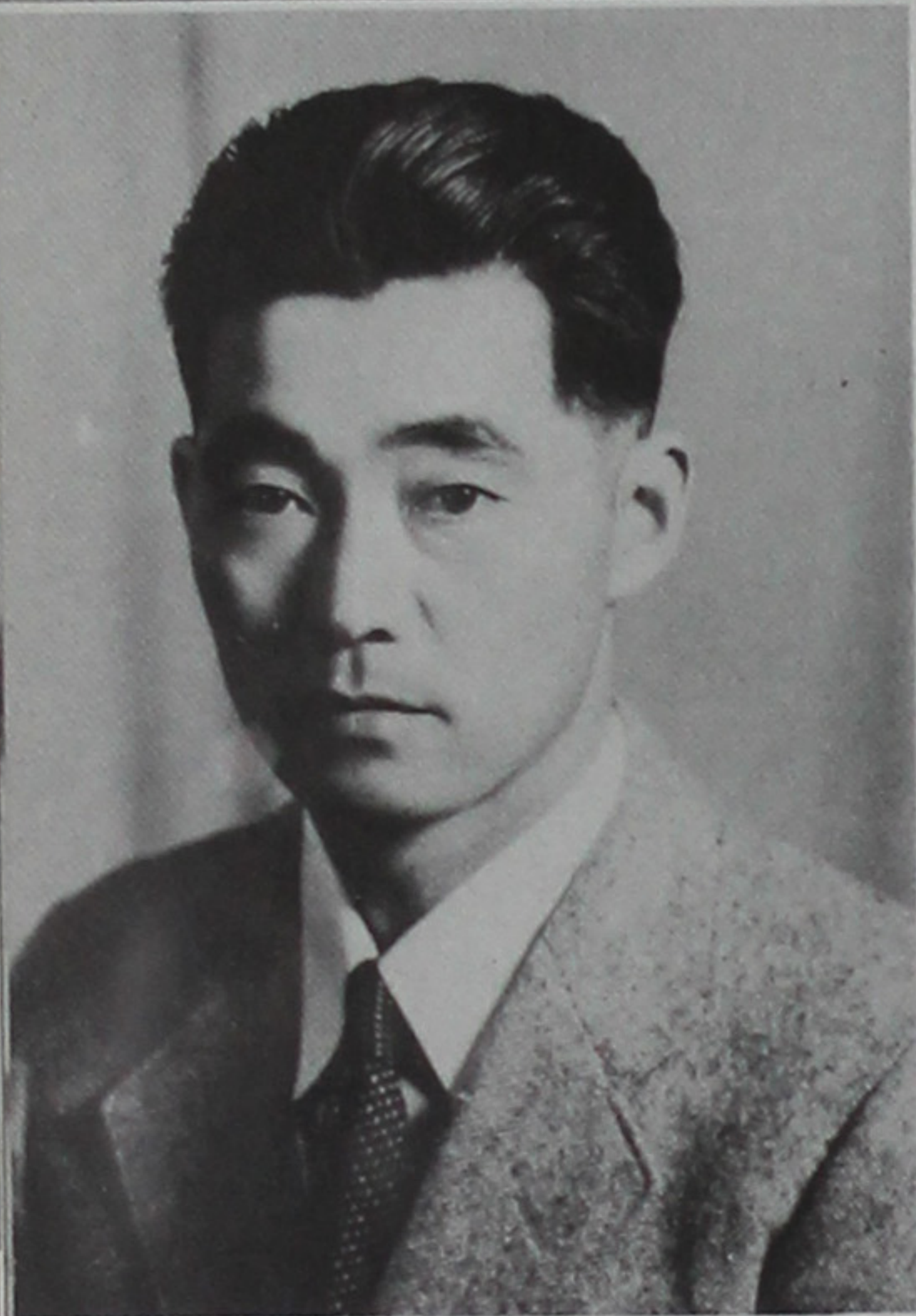

**GEORGE NIKAI DO
SHONOSUKE ISHIKAWA**

**HERBERT STURGES
ALLEN SAWYER**

**ERMA HEITZ
MAE COWDEN**



Faculty

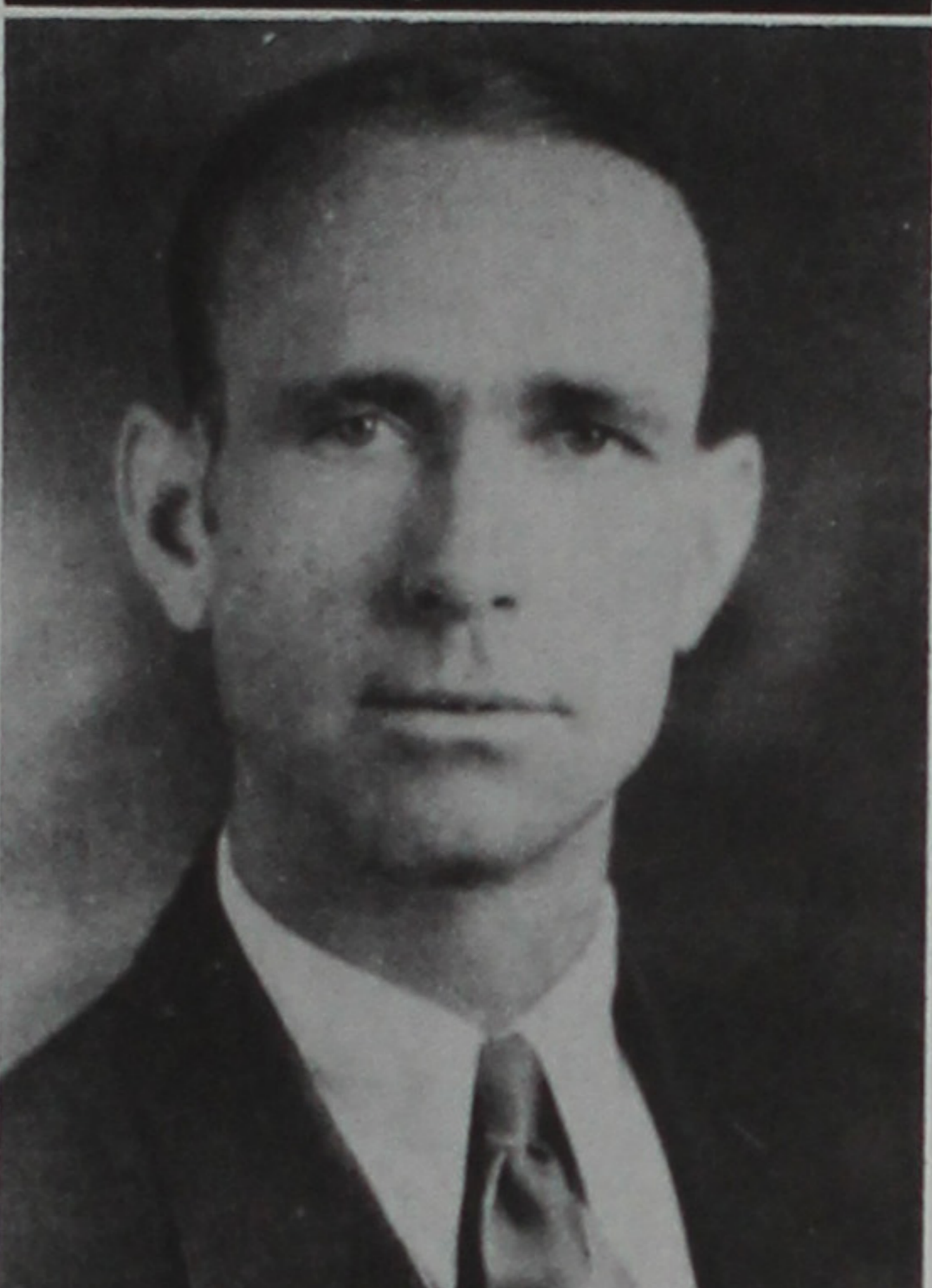

**CLYDE CARDWELL
HOWARD BRUNELL
MARGARET OTT**

**VELMA BOWEN
JESSE BRIMHALL
TOMIO YAGURA**

**MILDRED MORODONIE
GARY TSUDAMA
BEN SUGIYAMA**

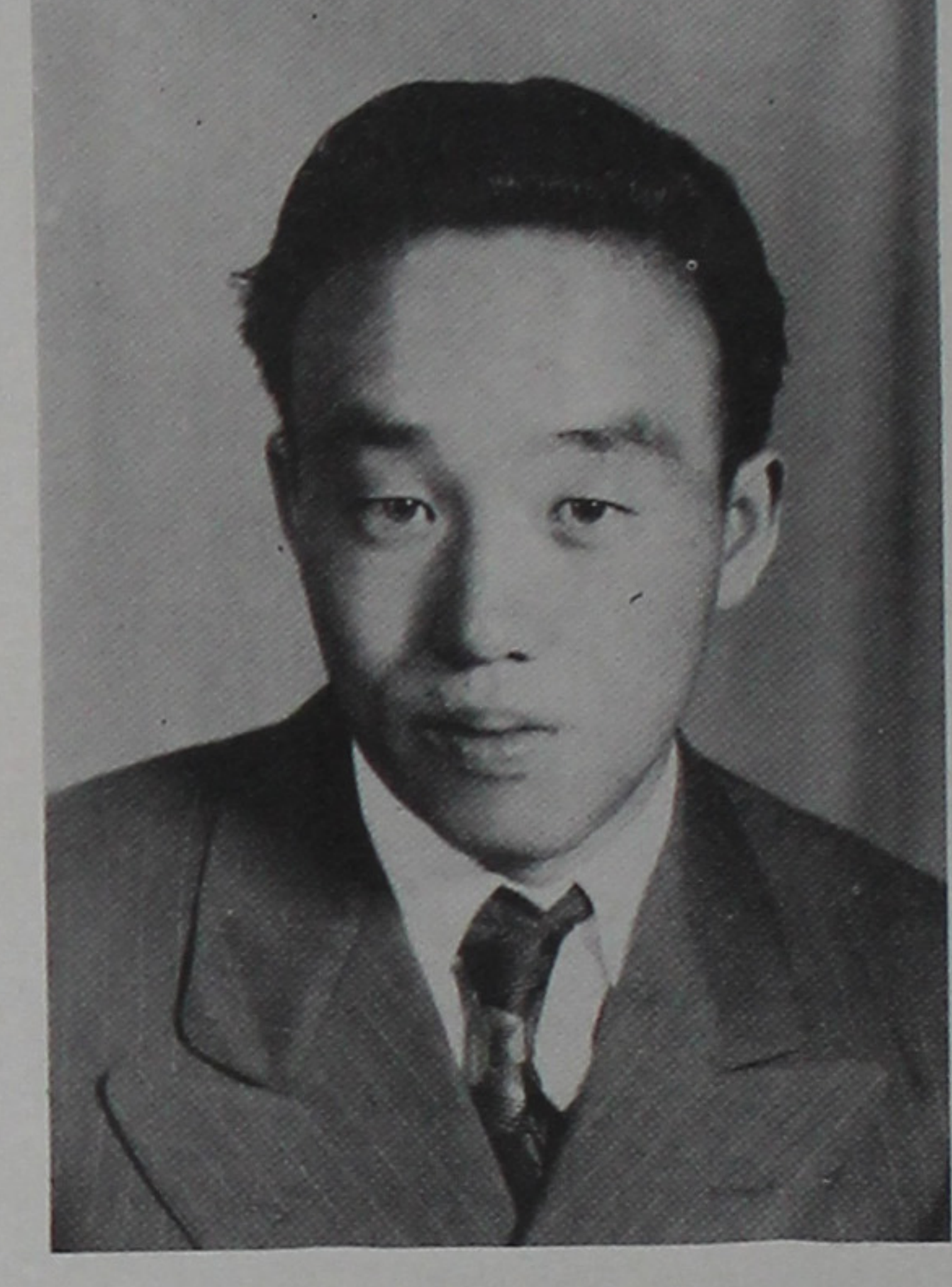
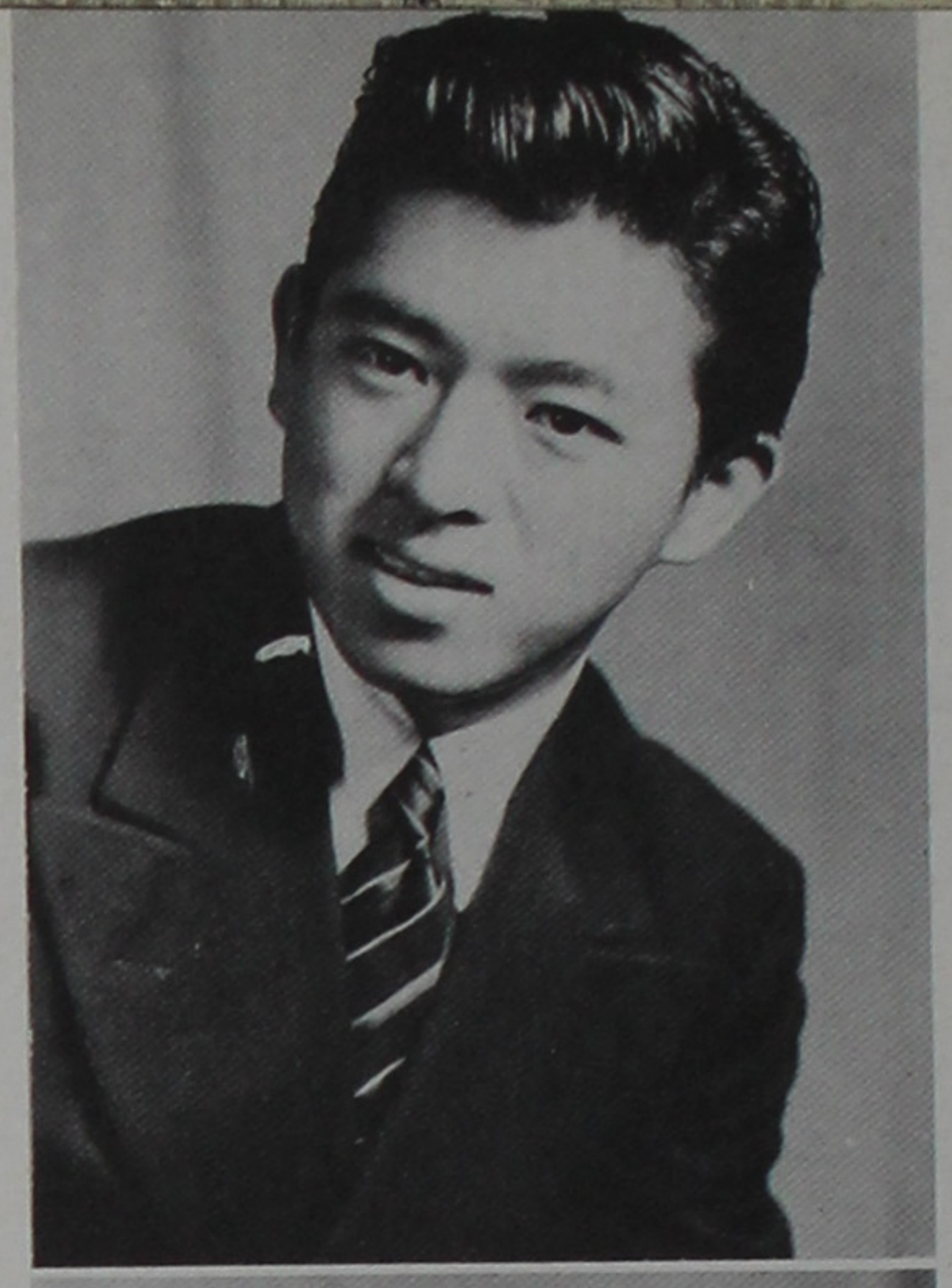
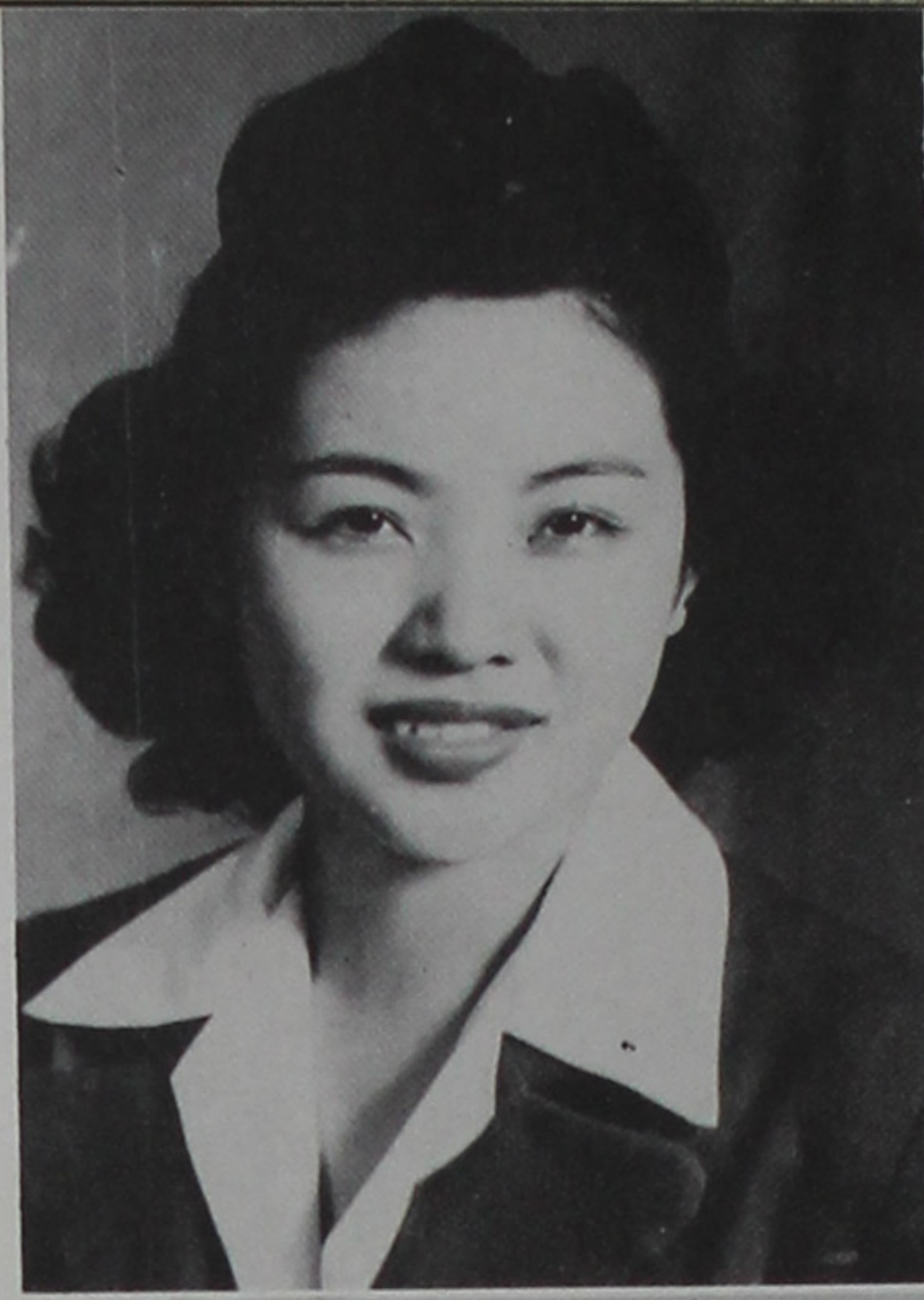

**DORA KERSEY
IRA YOUNG**

**SHIZUKO NAKAMURA
WARD BELL**

**HOWARD HORII
KIYOSHI NAGAI**



Faculty

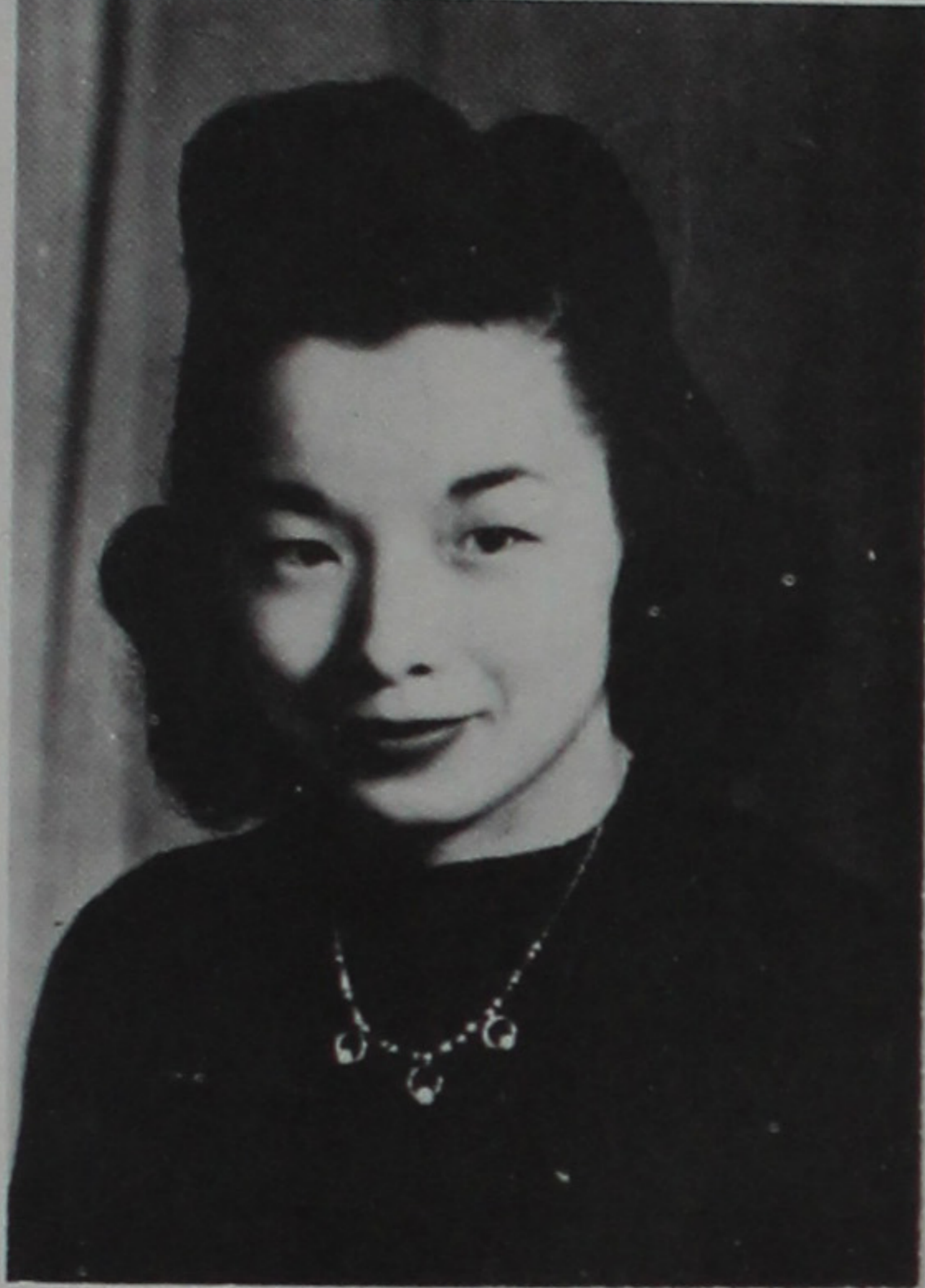
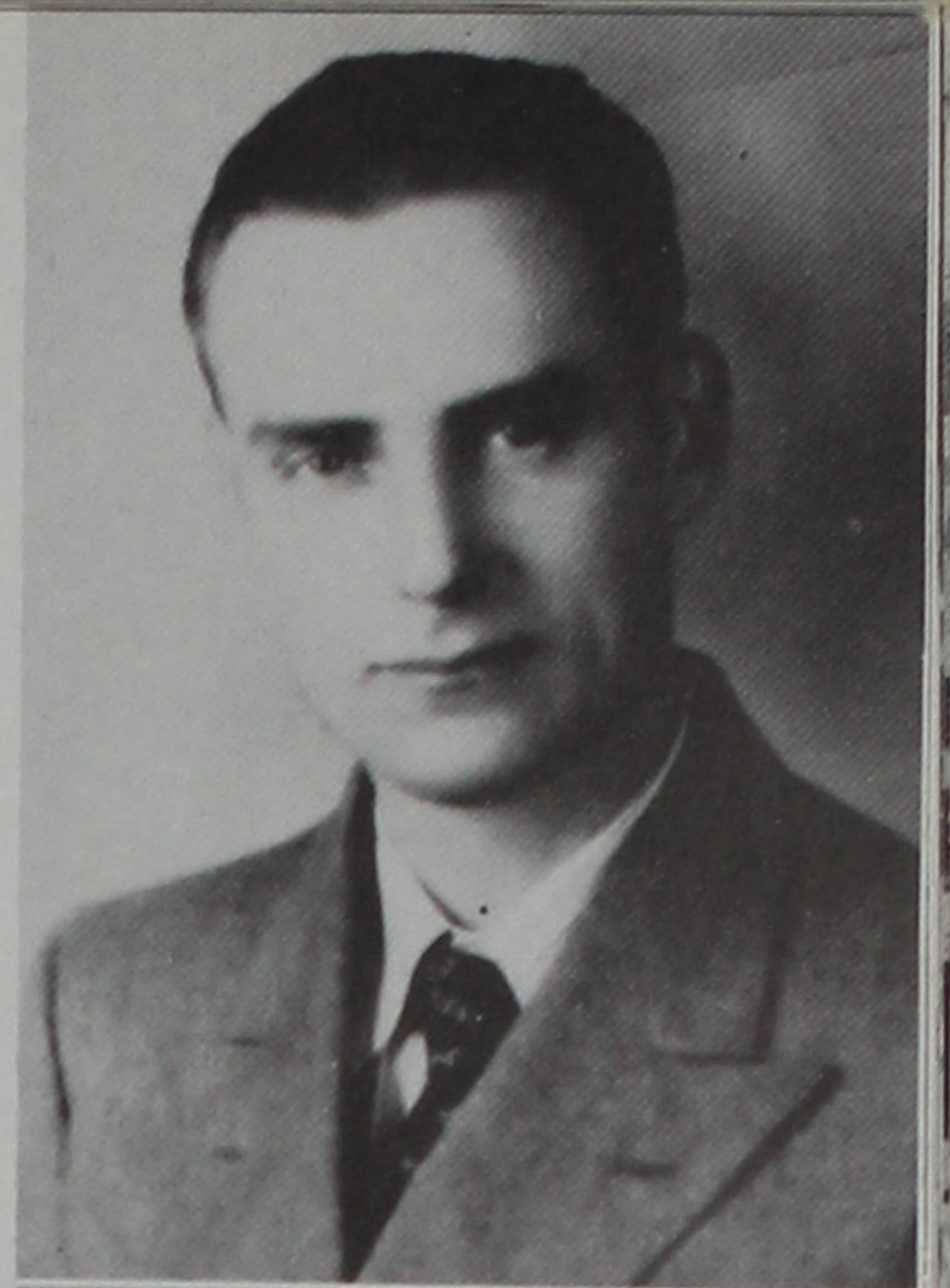
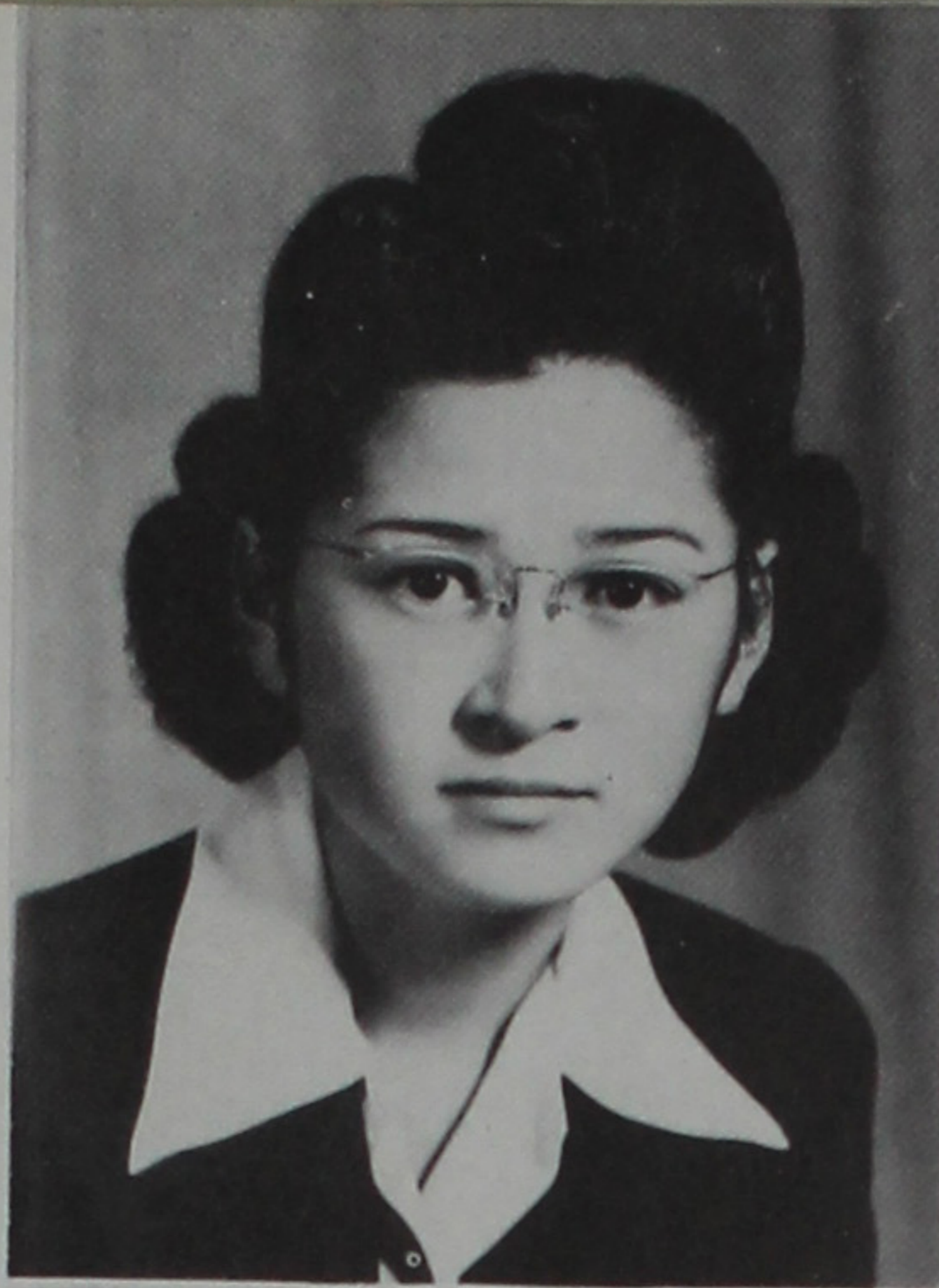

JANE ECKENSTIN
LILLIE FUJITA
MARY PRUITT

RUI KIRA
KUMIKO KOYAMA
FRANCES MONTGOMERY

OSCAR PHILLIPS
MARGARET FILLERUP
VERLIN MARSHALL

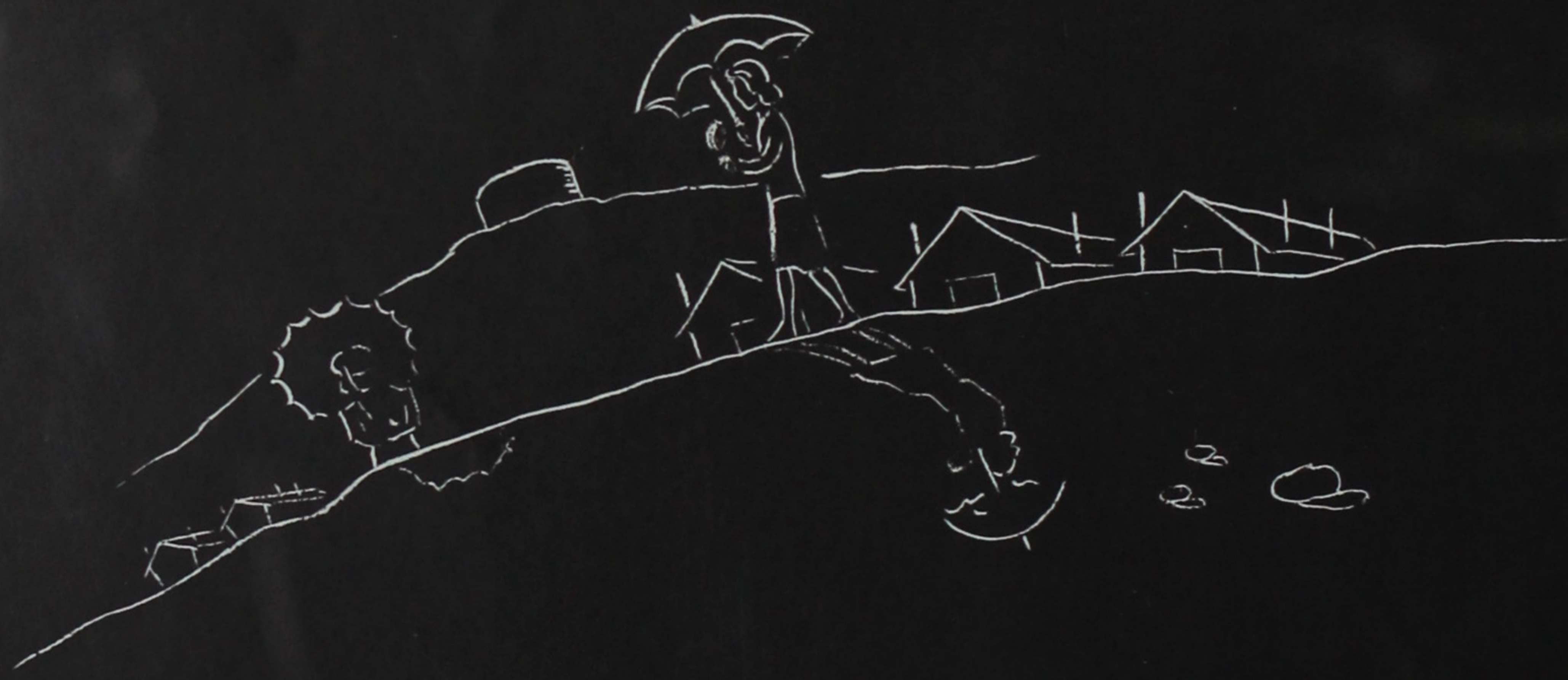

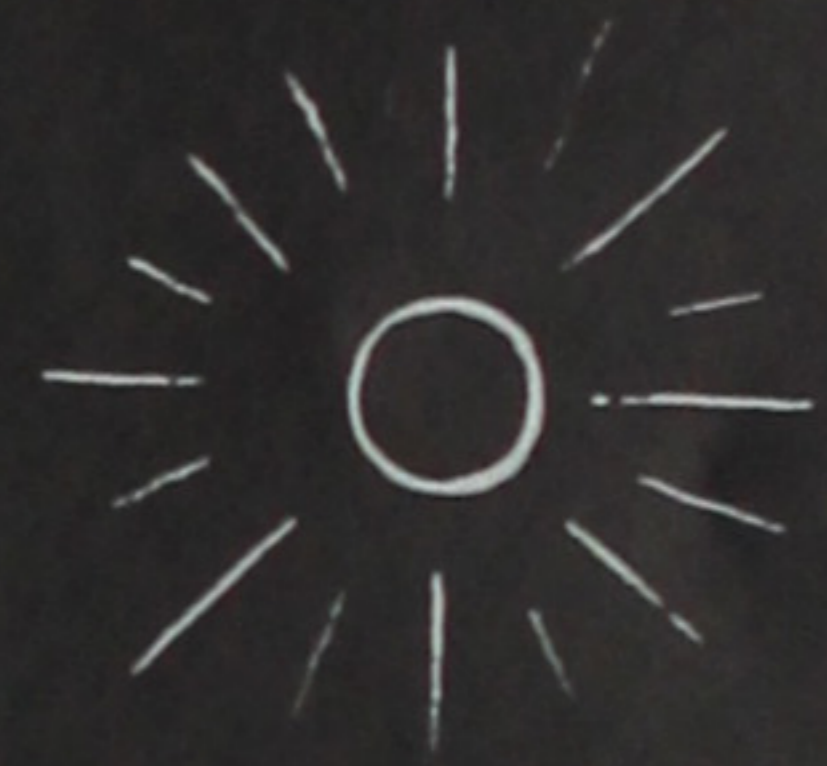

Students

Seniors

AFTER YEARS OF CONSCIENTIOUS STUDY AND CAREFUL PLANNING THE GRADUATING SENIORS ARE GOING TO FACE A GREATER CHALLENGE . . . A CHALLENGE TO DISCOVER THE ROAD TO RELOCATION, SUCCESS, SERVICE AND HAPPINESS . . . A CHALLENGE FOR WHICH THE STUDENTS HAVE ARDENTLY PREPARED. HAVING ACCOMPLISHED SCHOLASTIC ACHIEVEMENTS, HAVING PARTAKEN IN STUDENT GOVERNMENT, AND HAVING ENRICHED THE YEAR'S ACTIVITIES, THE CLASS OF '44 WILL LEAVE BUTTE HIGH WITH HAPPY MEMORIES.

WE ARE GRATEFUL FOR THE PATTERN OF SERVICE THAT LAST YEAR'S SENIORS SET FOR US, AND WE HAVE SUCCEEDED IN ENRICHING BUTTE HIGH'S ATTAINMENT. FIELDS IN WHICH THIS CLASS WERE PARTICULARLY OUTSTANDING ARE JOURNALISM, FINE ARTS, AND ATHLETICS. THE PROMINENT SOCIAL EVENT OF THE YEAR WAS THE SUCCESSFUL "MID-TERM JIVE", SPONSORED UNDER THE CHAIRMANSHIP OF BILL MORI, SENIOR CLASS PRESIDENT.

THE STUDENTS OF THIS CLASS WILL ALWAYS CHERISH THE MEMORIES OF THE PAST YEAR. NOW THEY ARE ABLE TO FACE THE FUTURE WHICH LIES AHEAD. TRULY THEY HAVE ENTERED TO LEARN, AND ARE NOW GOING FORTH TO SERVE.



ART IMAMURA
PRESIDENT I



BILL MORI
PRESIDENT II

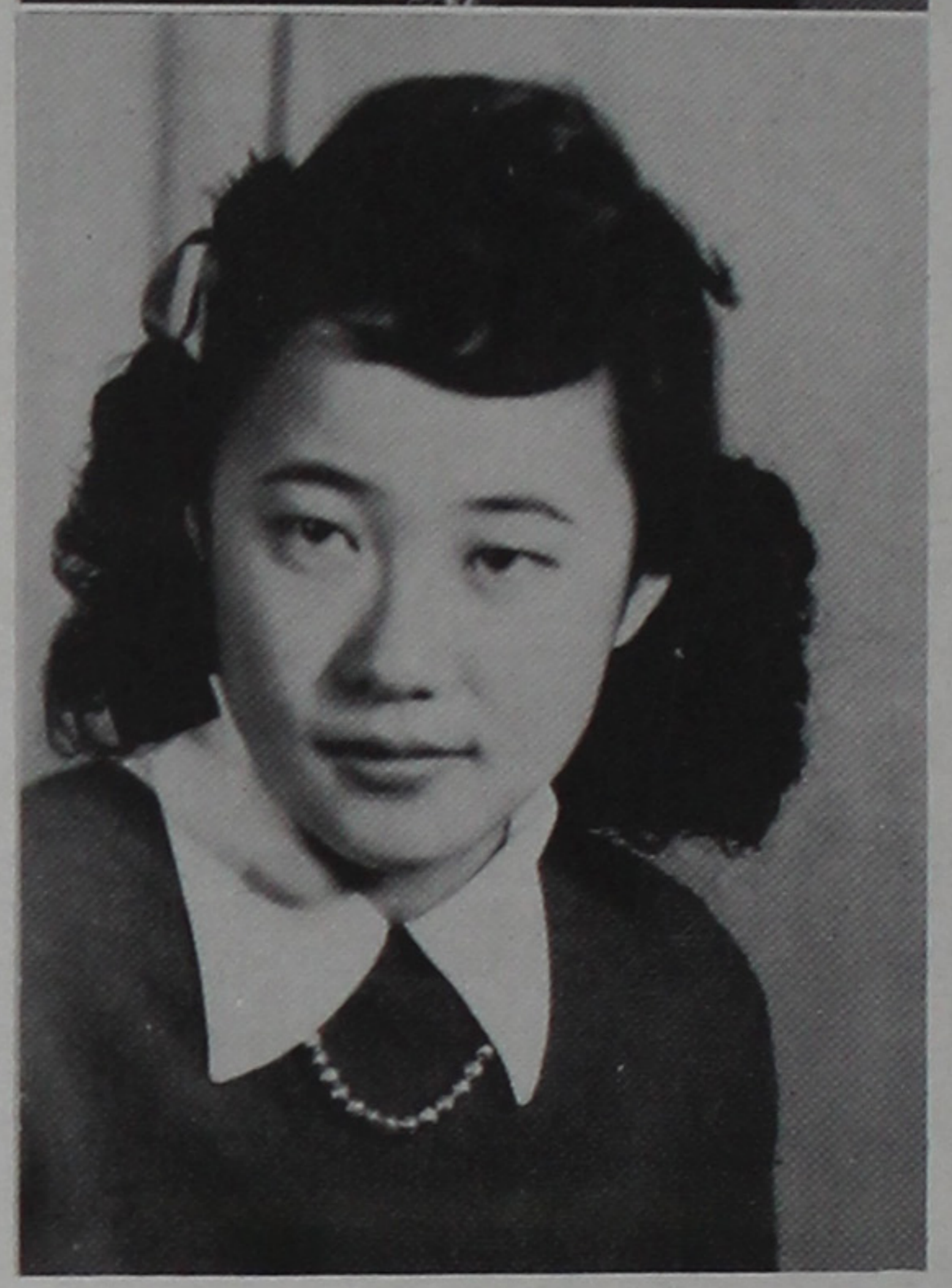
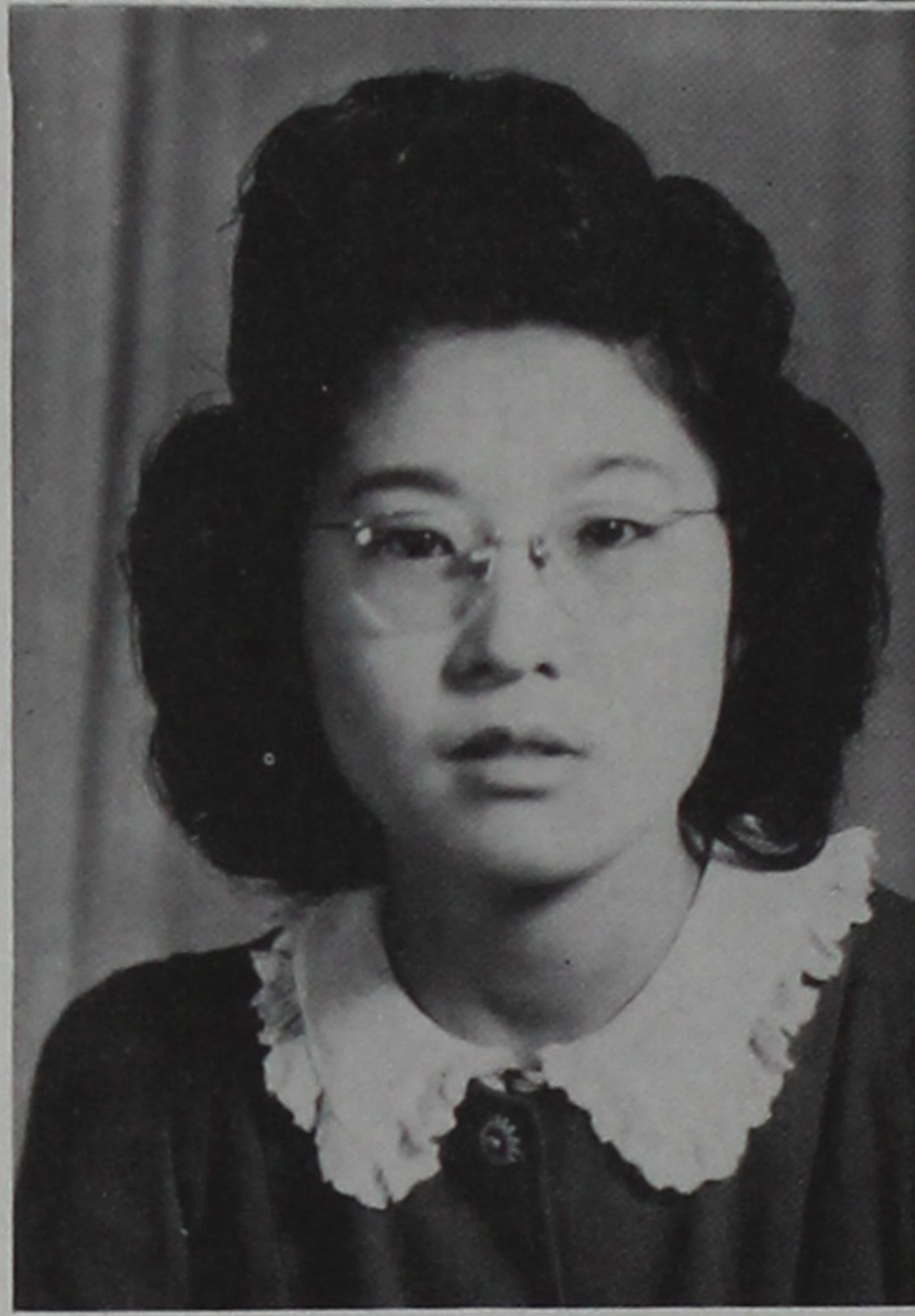
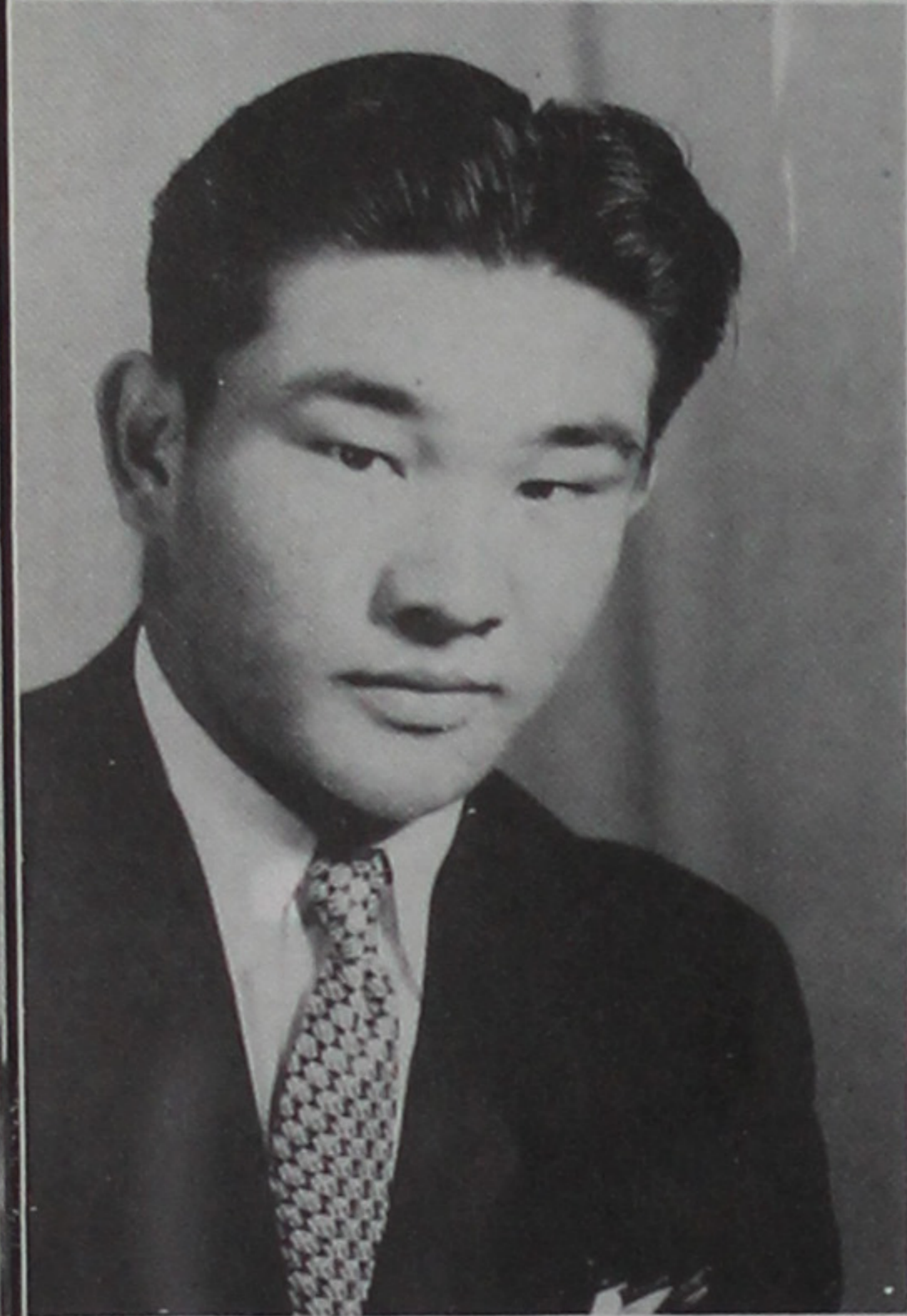
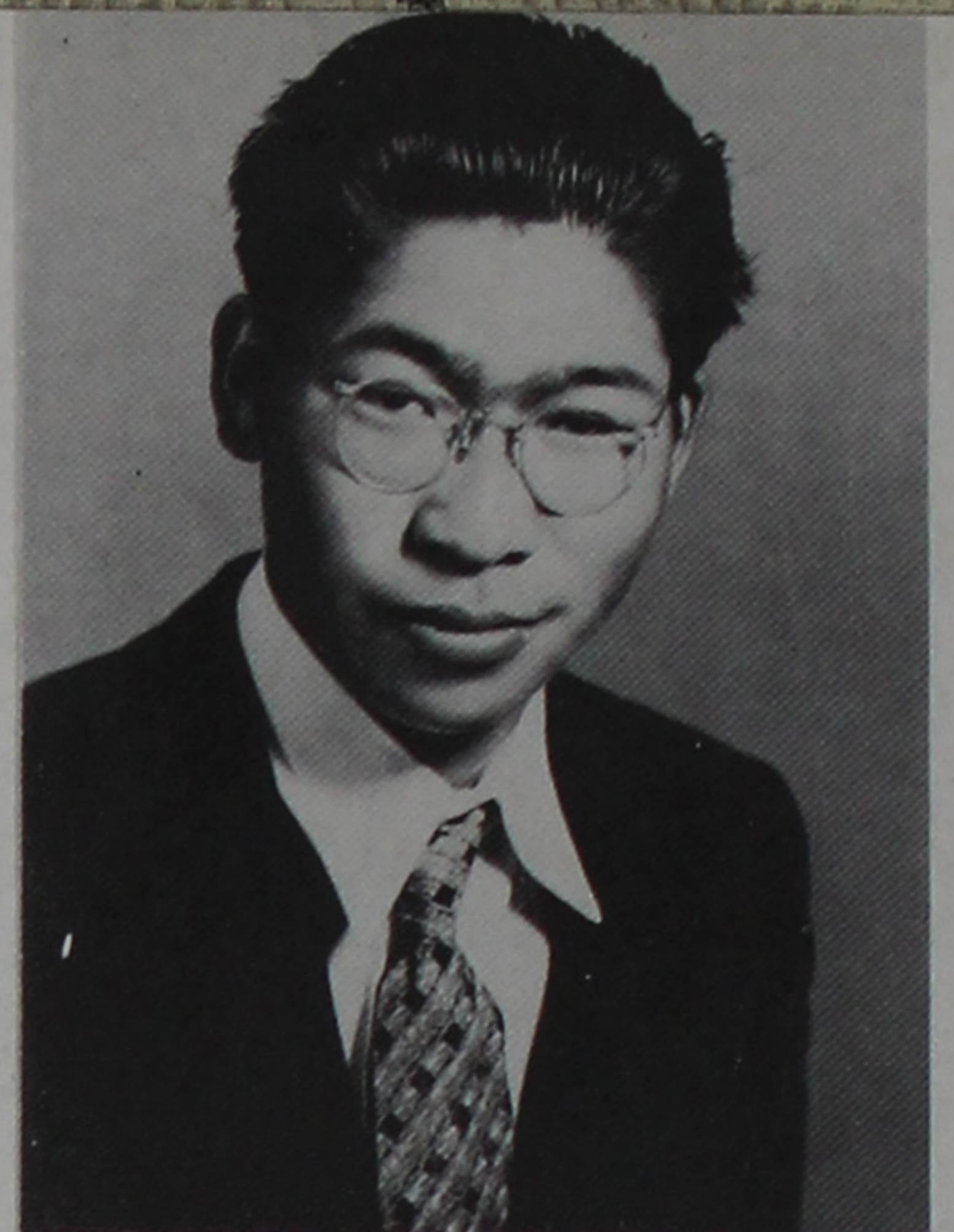
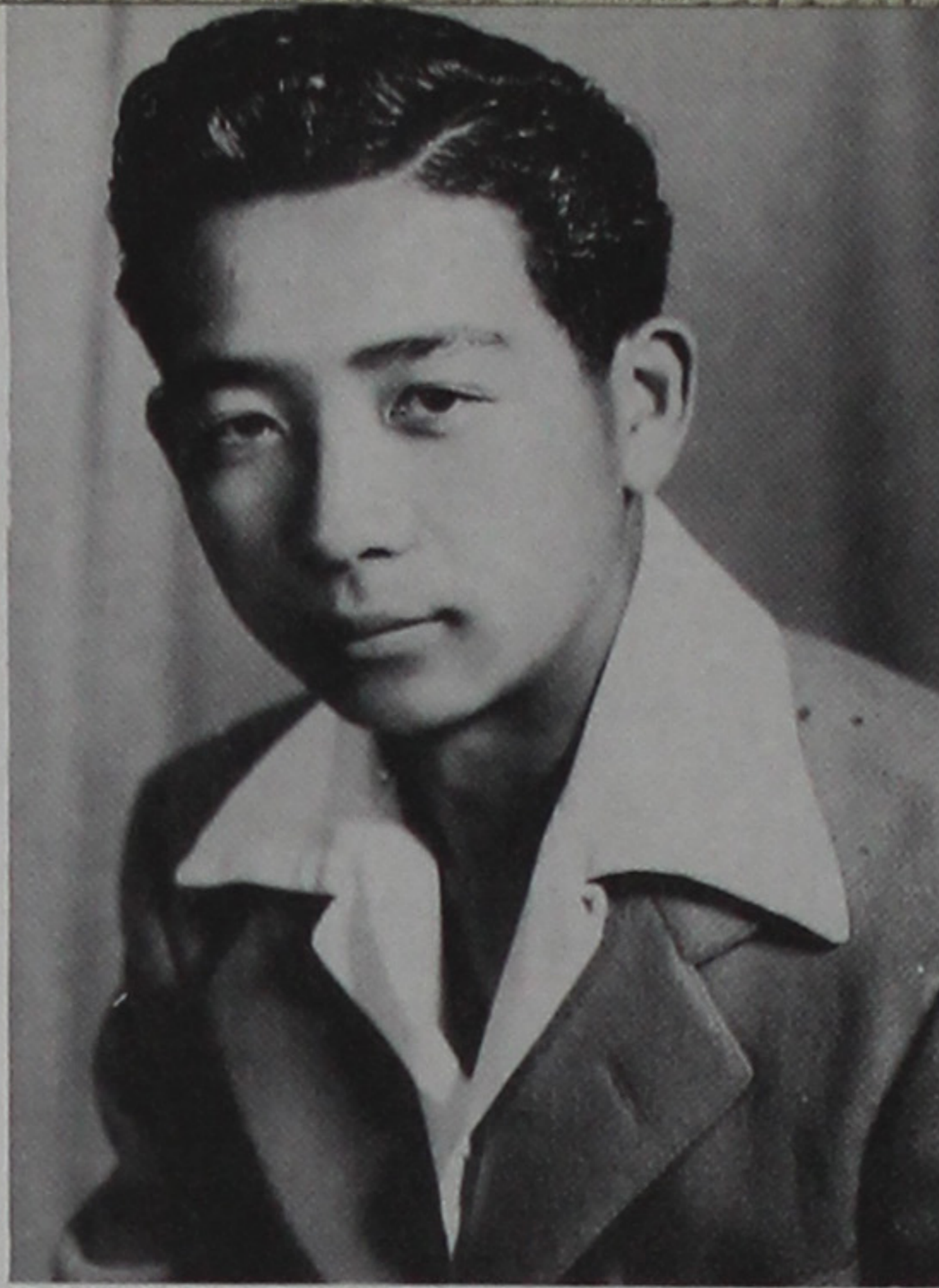
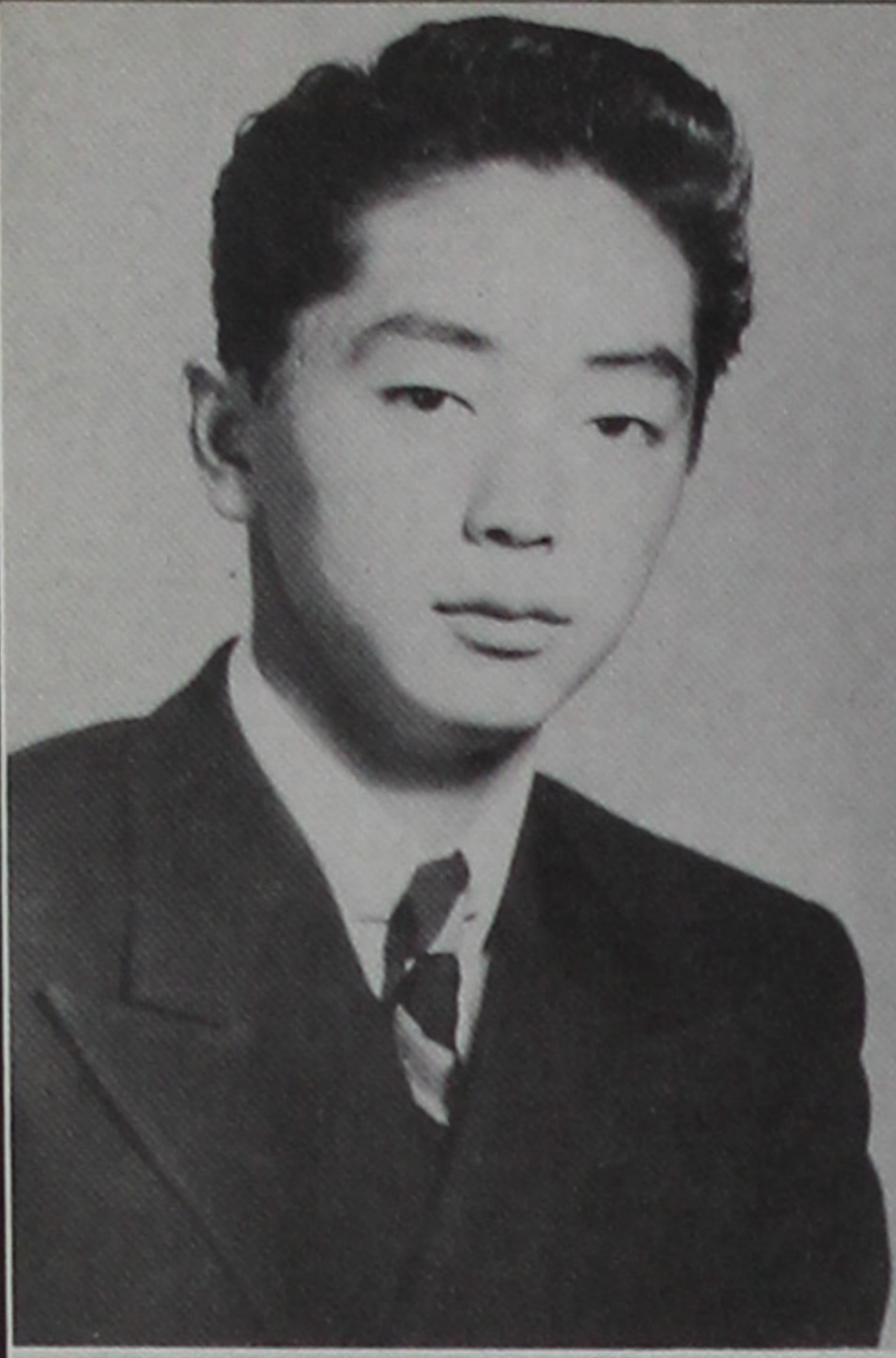

**JIM ARAKI
KAORU DYO**

**FUSAO ARAI
NOBUKO EMOTO**

**MASARU AKIYOSHI
CHIEKO ARIMA**

Graduates

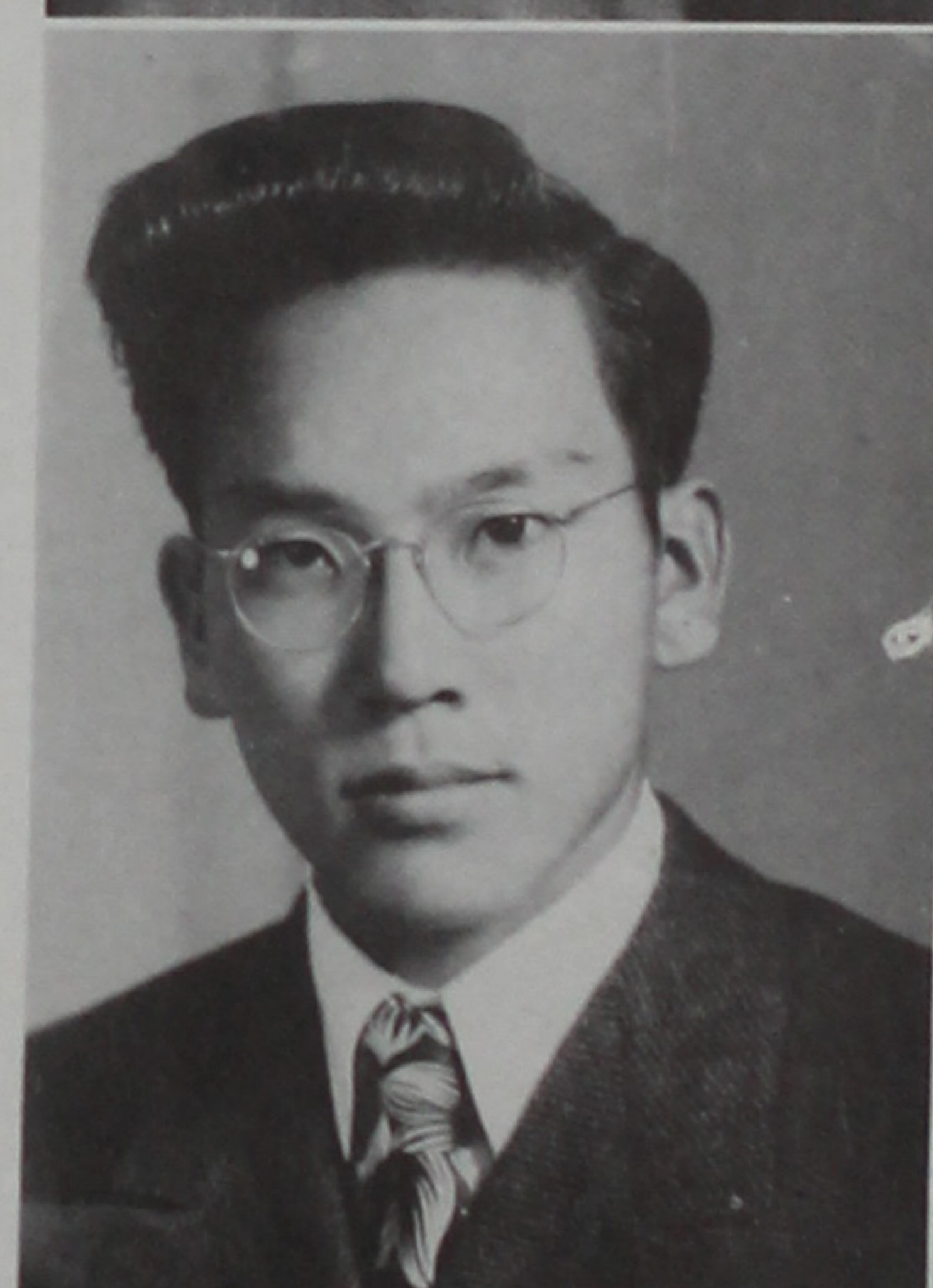
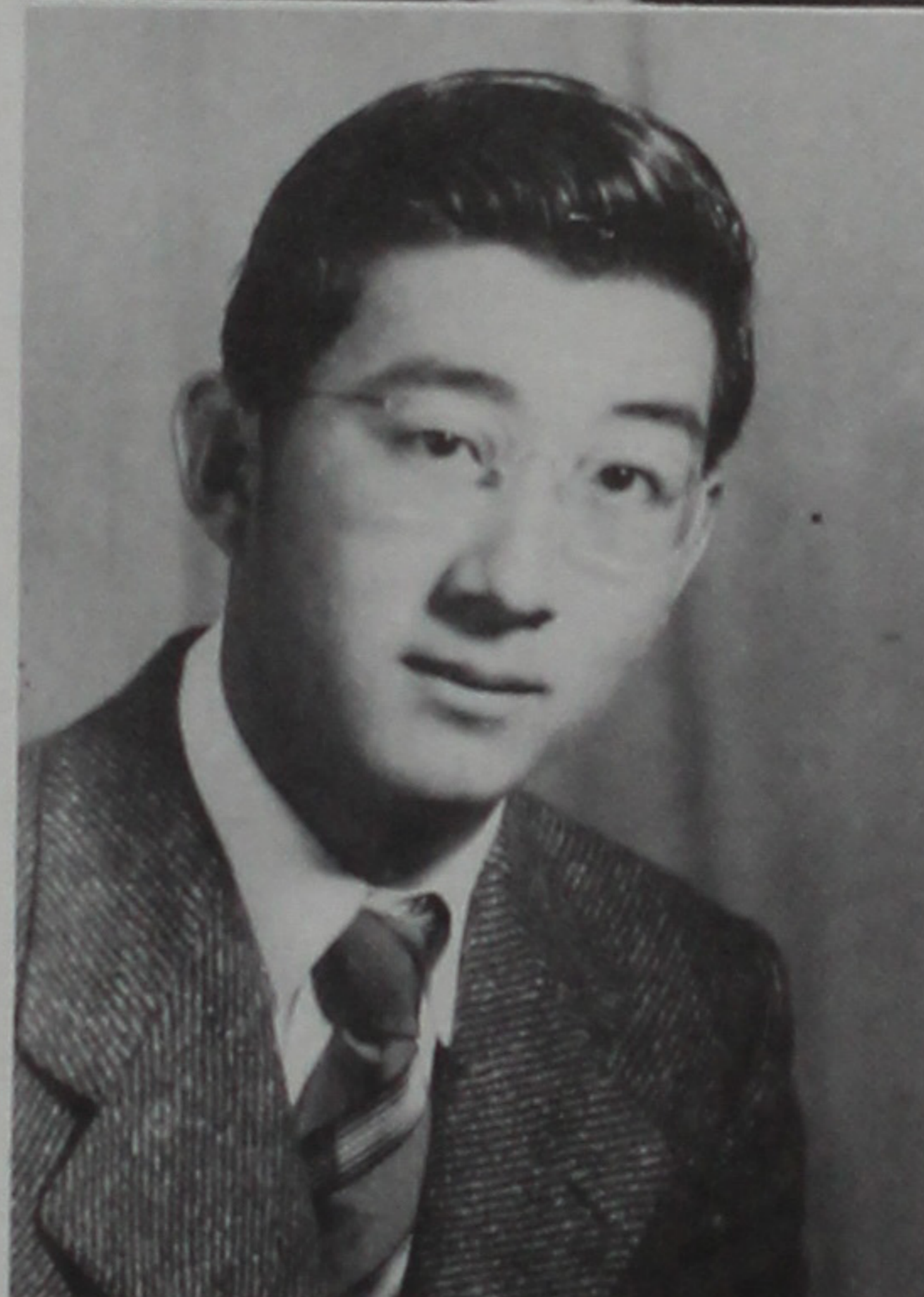
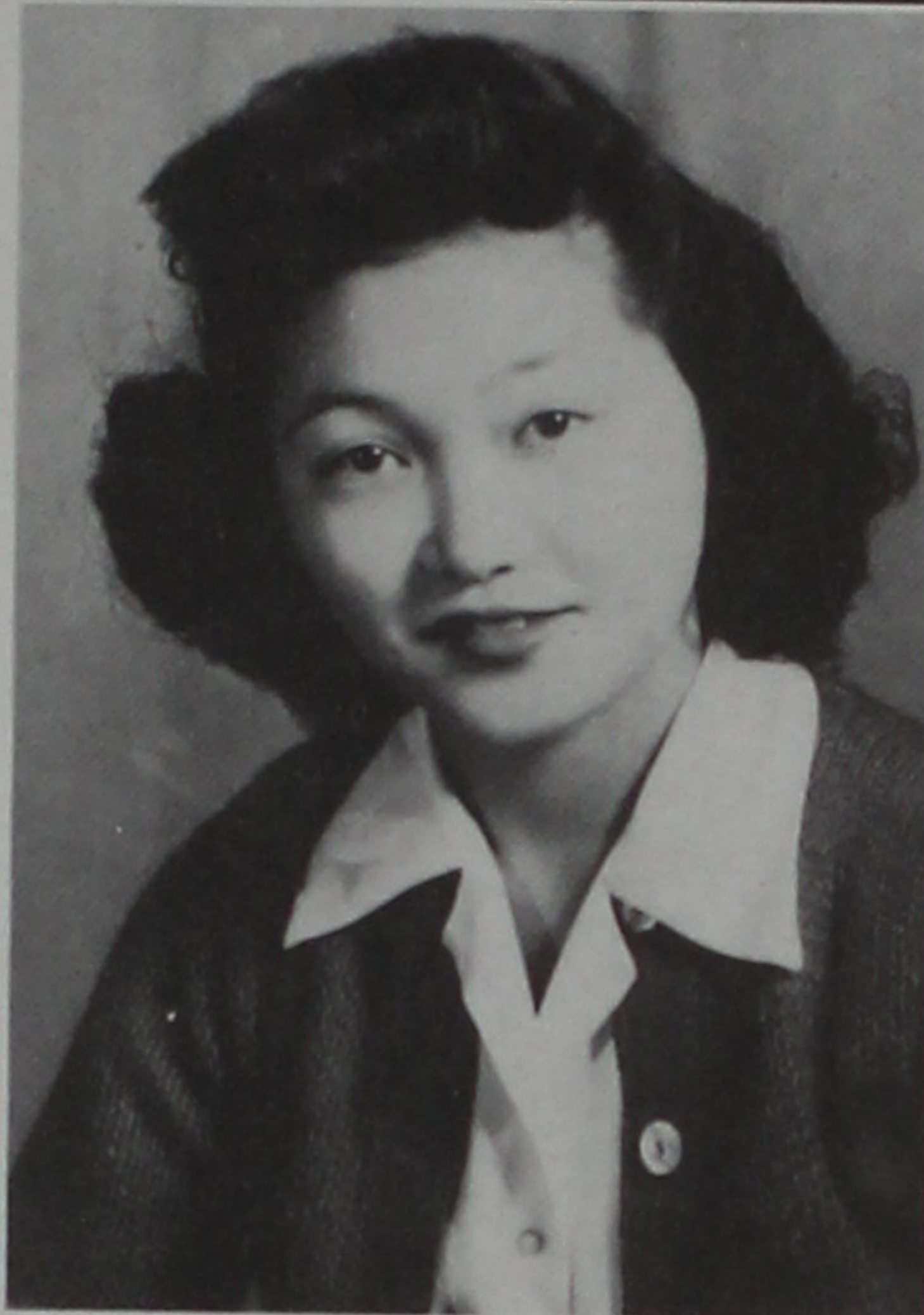
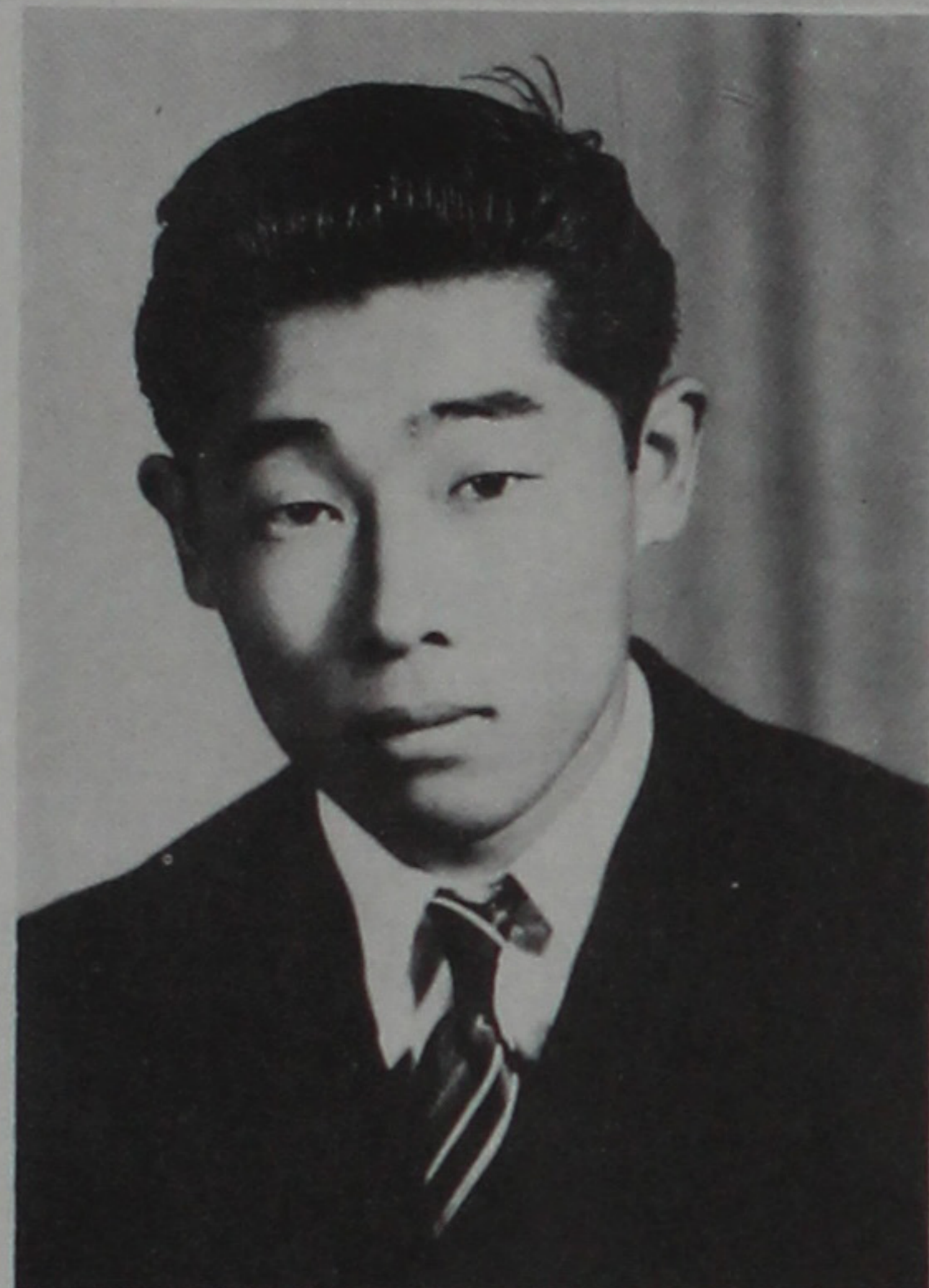
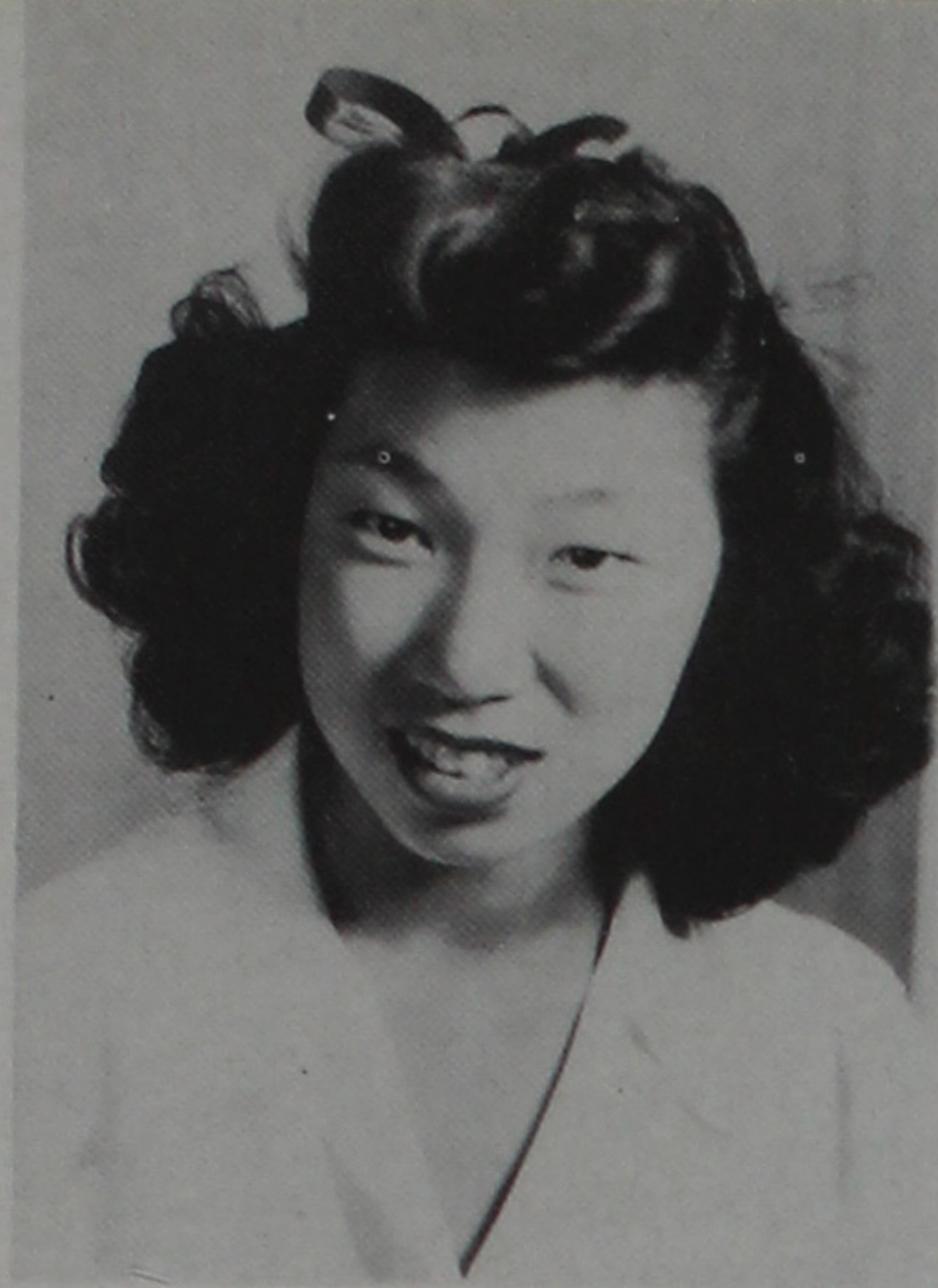

**JEAN FUKAMAKI
BEN HAMAMOTO
HIROMI HASEGAWA**

**CHIZUKO FUKAWA
FLORENCE FUKUZAWA
HARUO HAYASHI**

**HELEN FUKUTAKI
IRENE HARA
UTAKA HAYASHI**

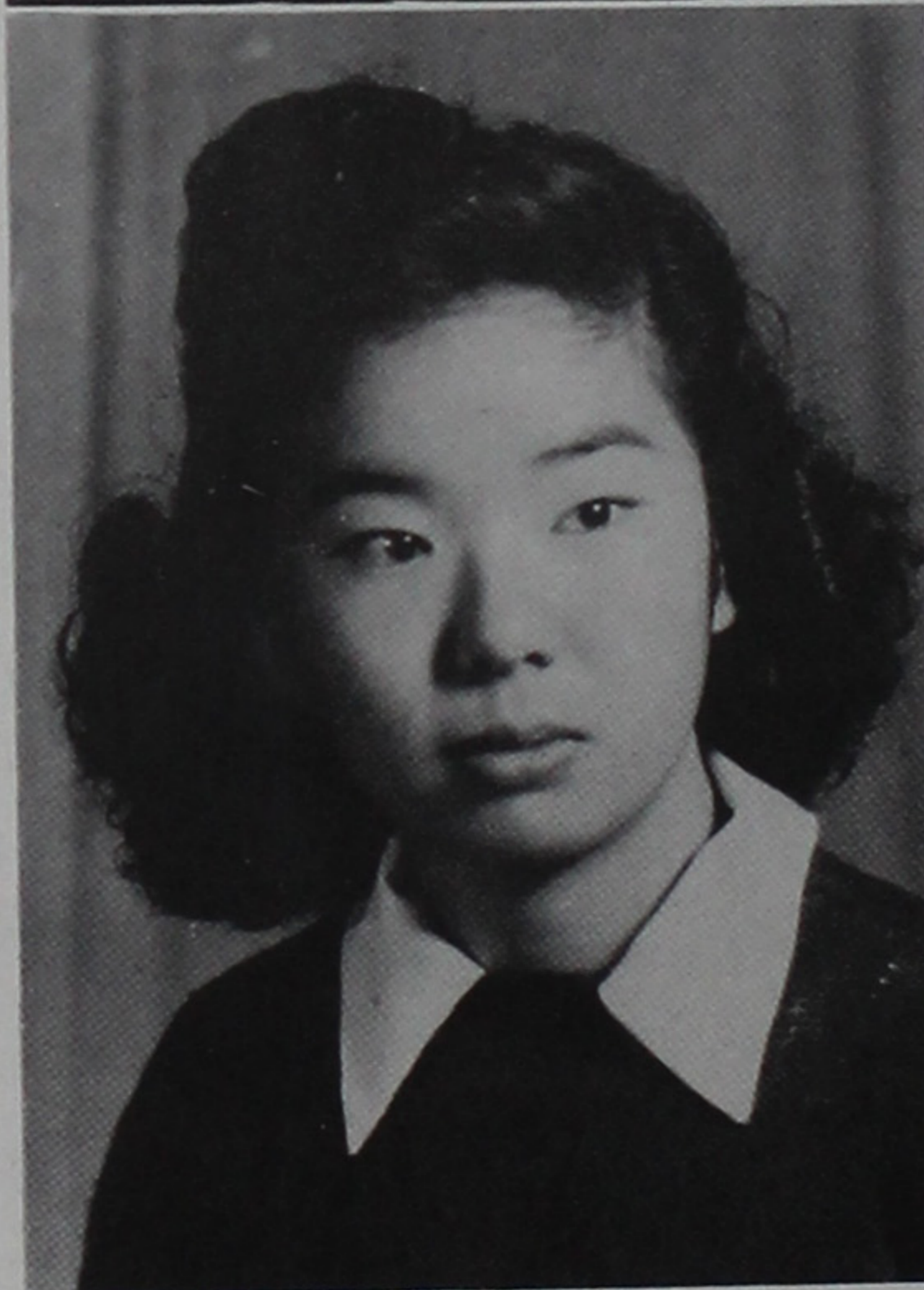
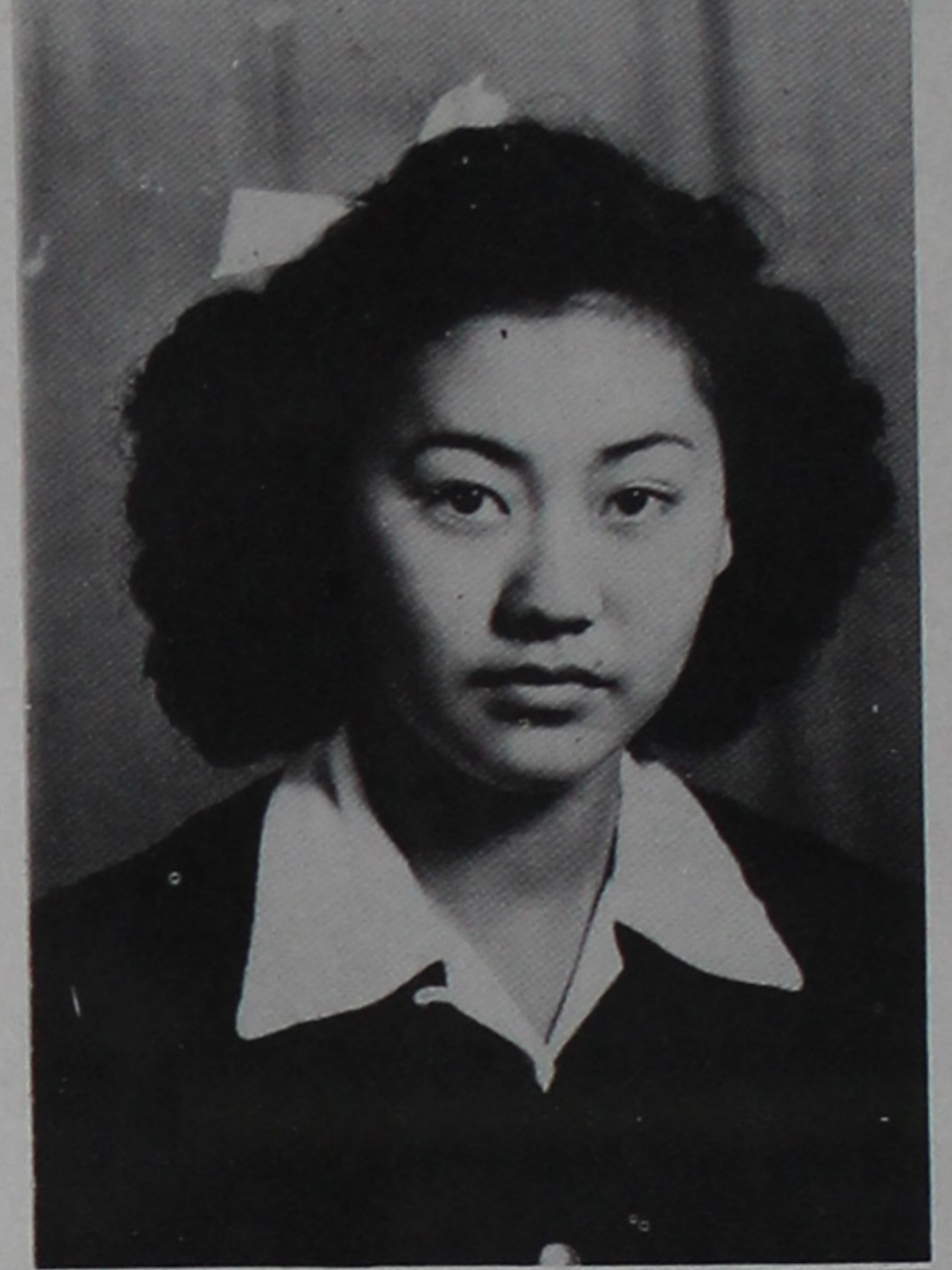
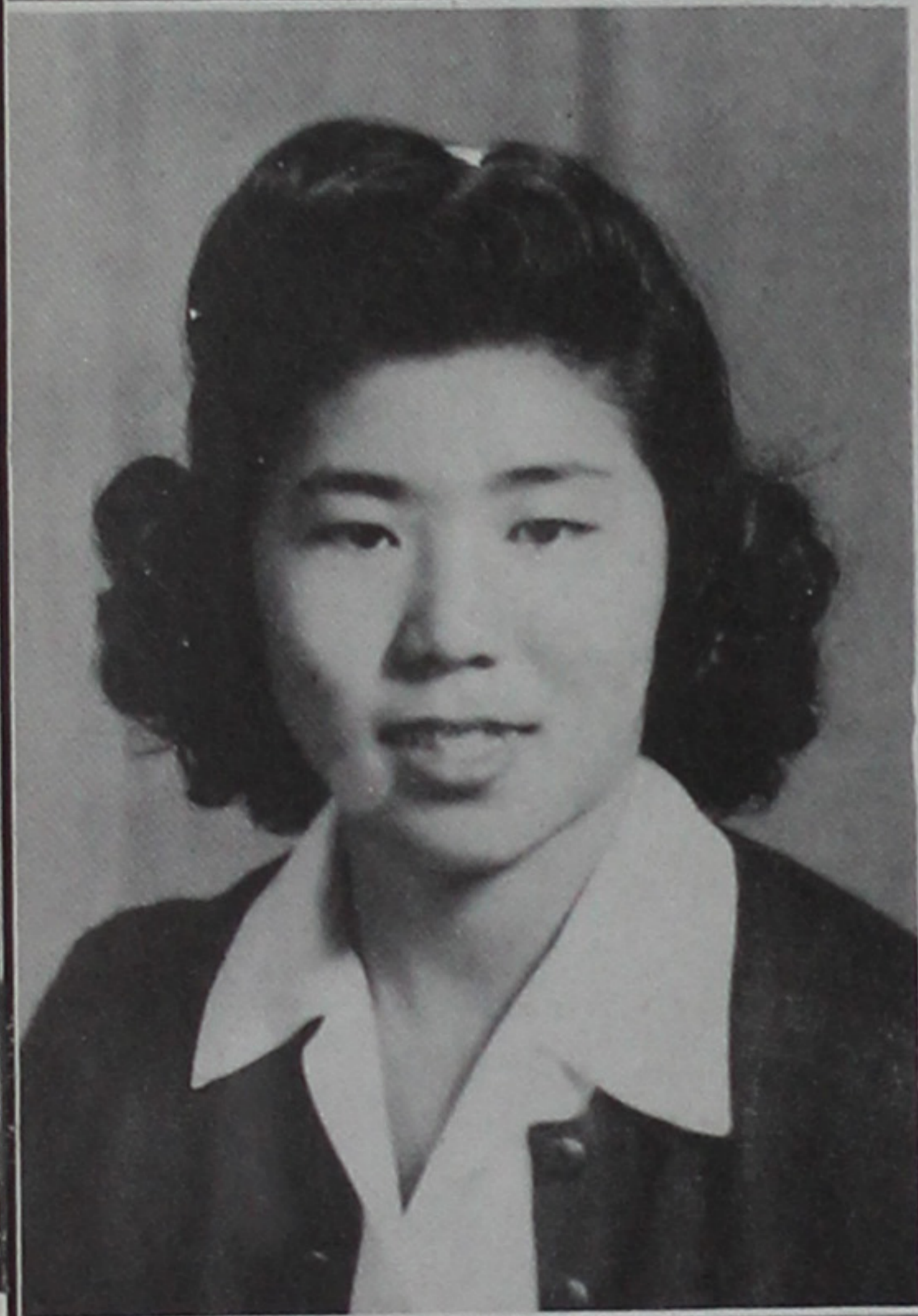
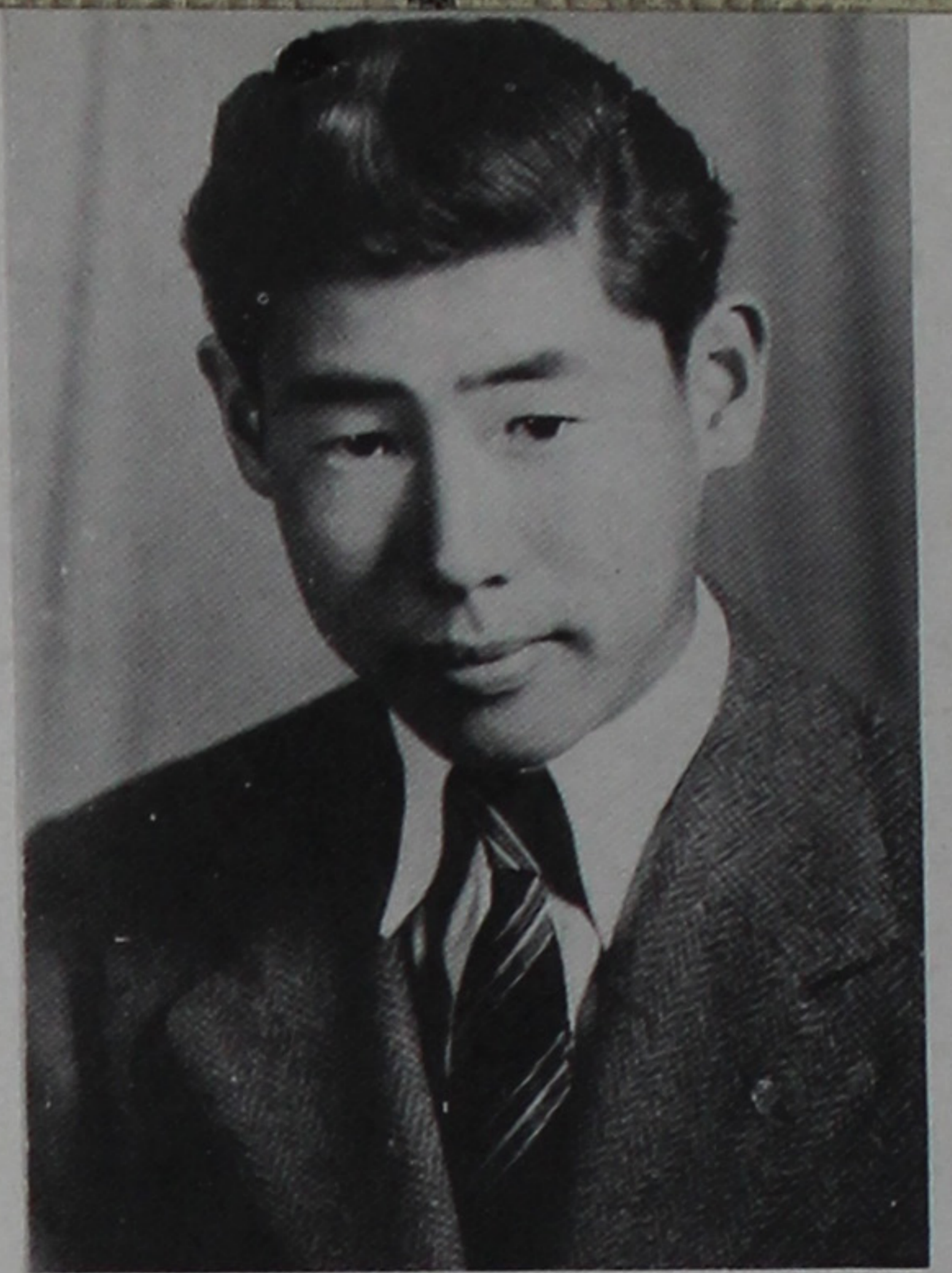
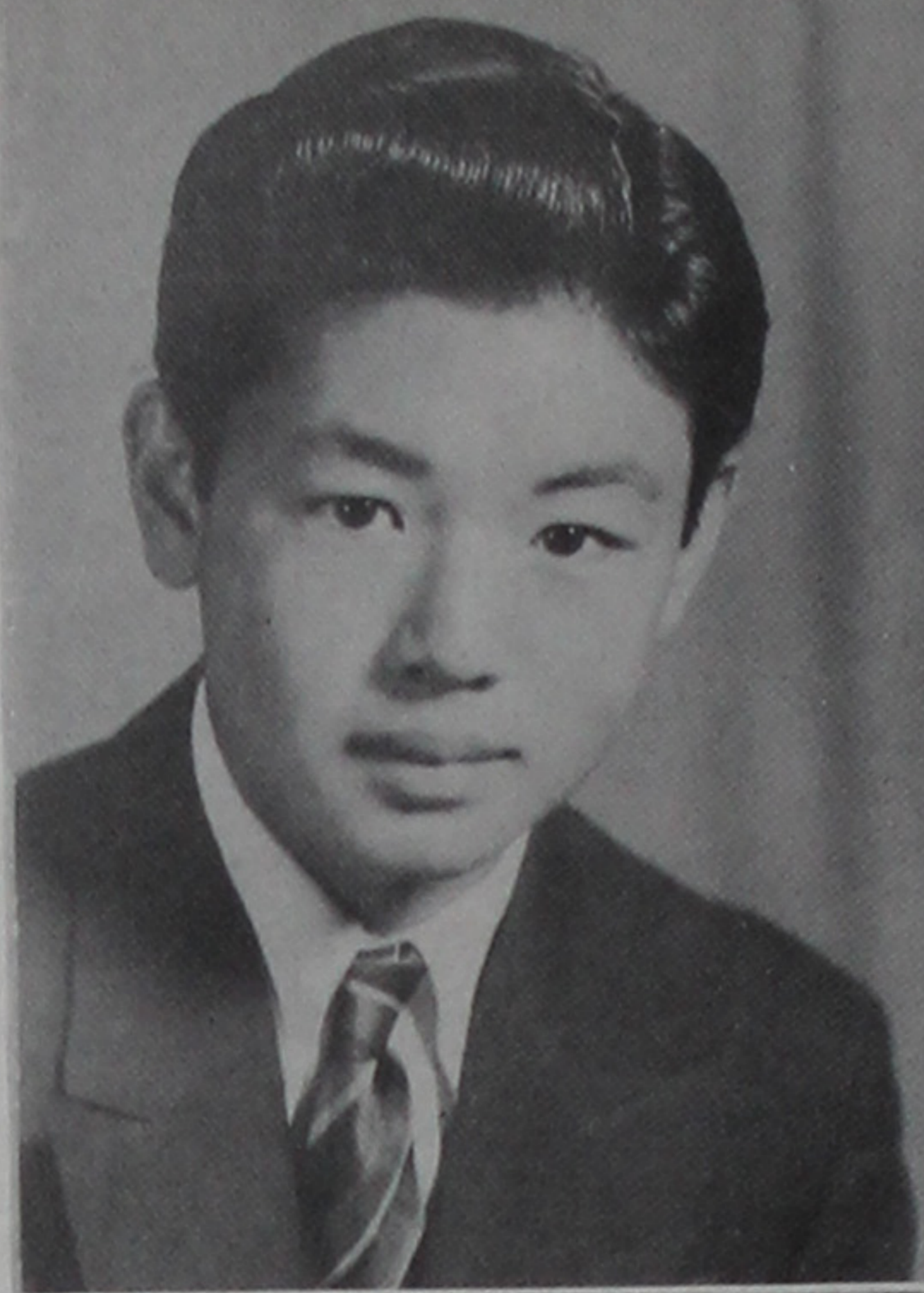
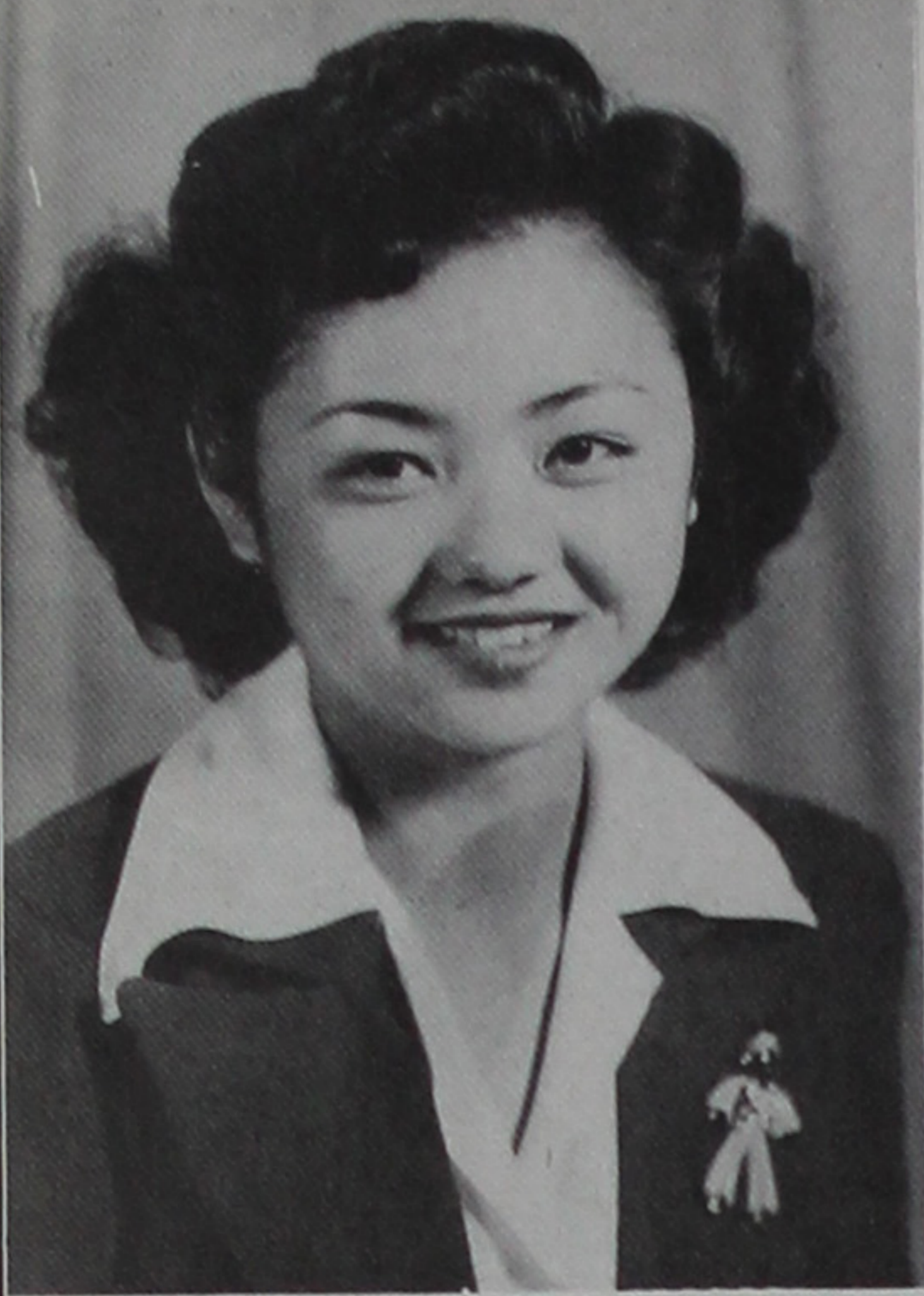

MASAKO HIGA
MIYUKI HISATOMI
YOSHIKO HOZAKI

YOSHIO HIRANO
SHIZUE HOTTA
LILY IKEDA

YOSHI HIROTA
YUKIKO HOSAKI
KIKUE INABA

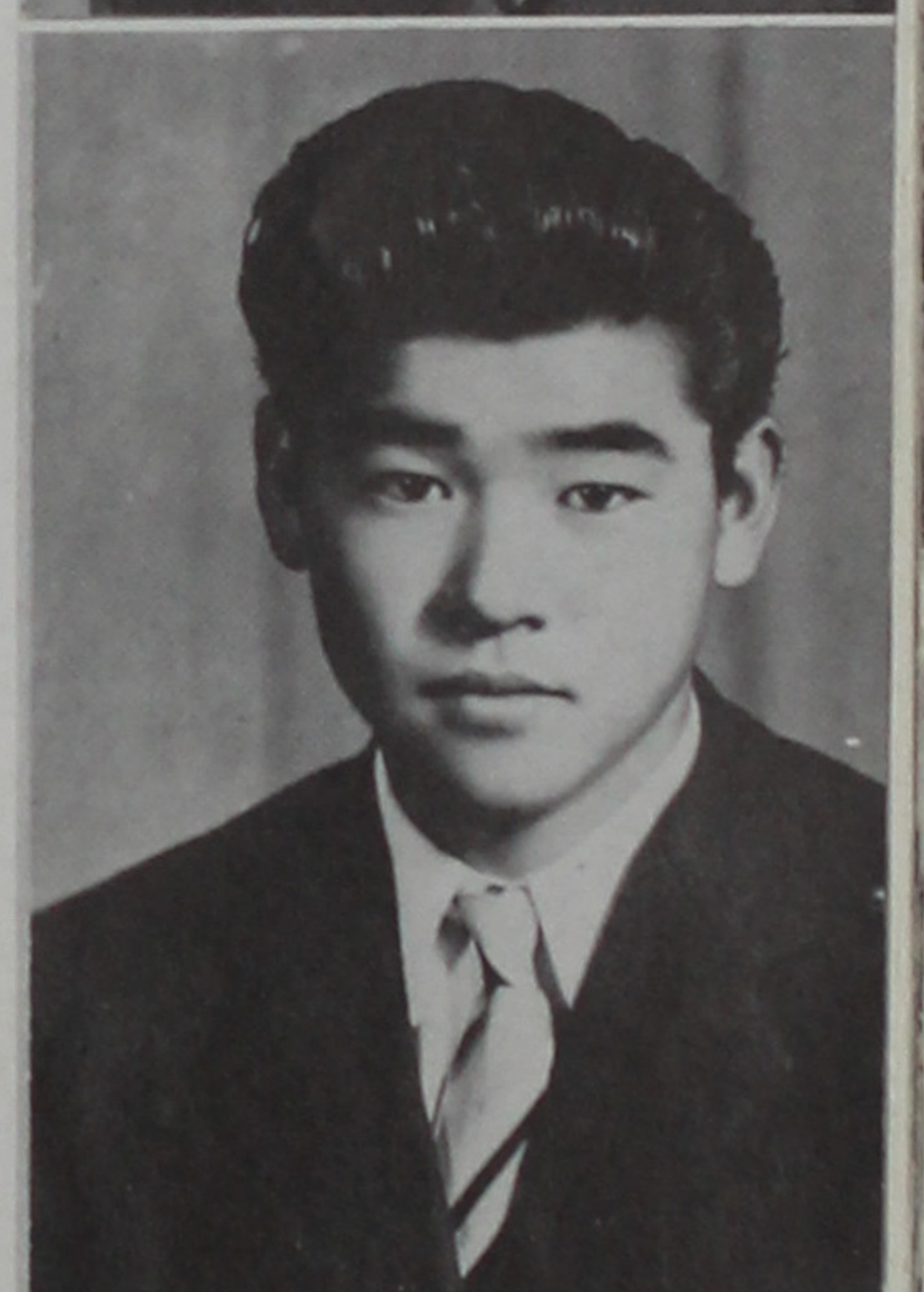
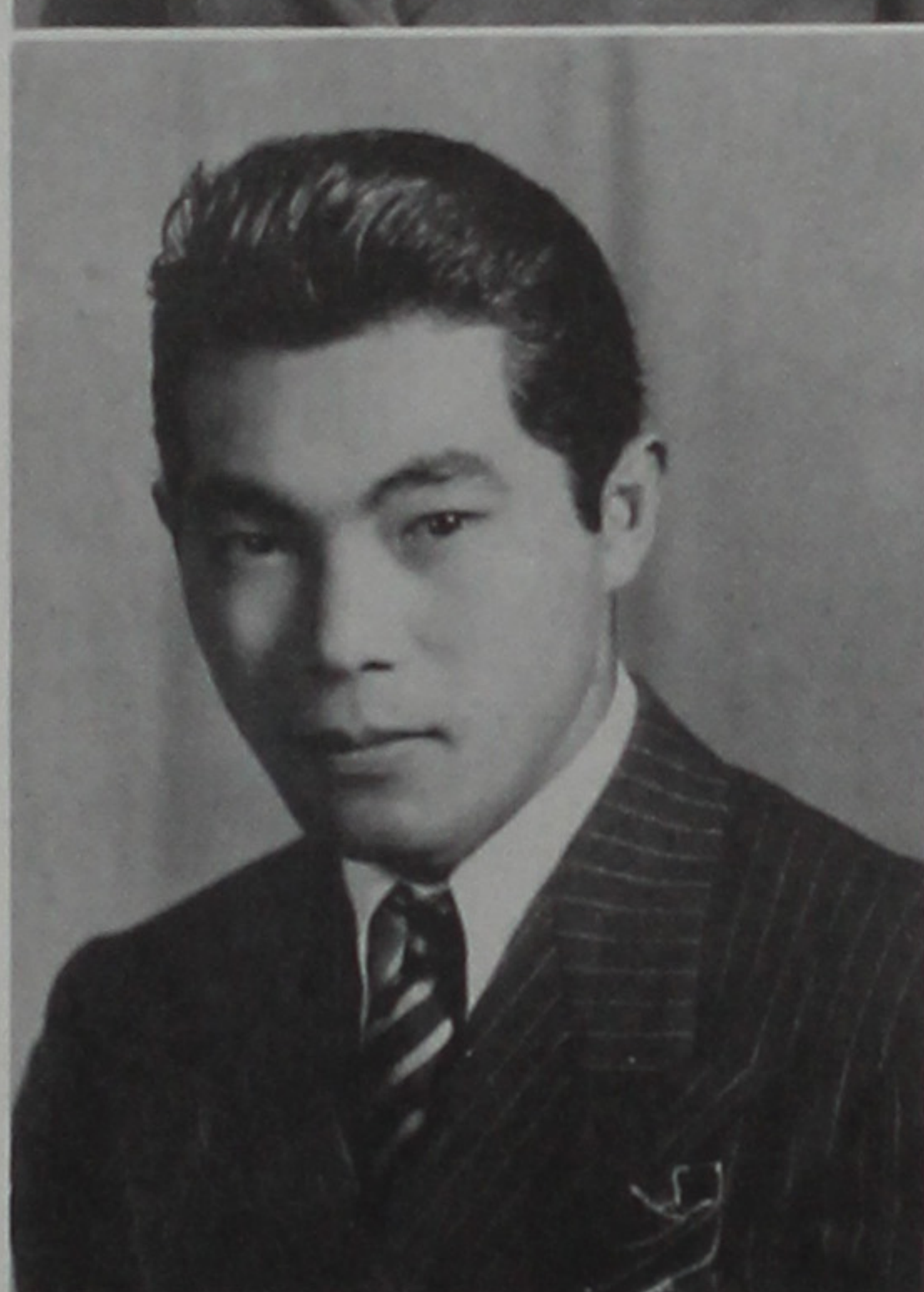
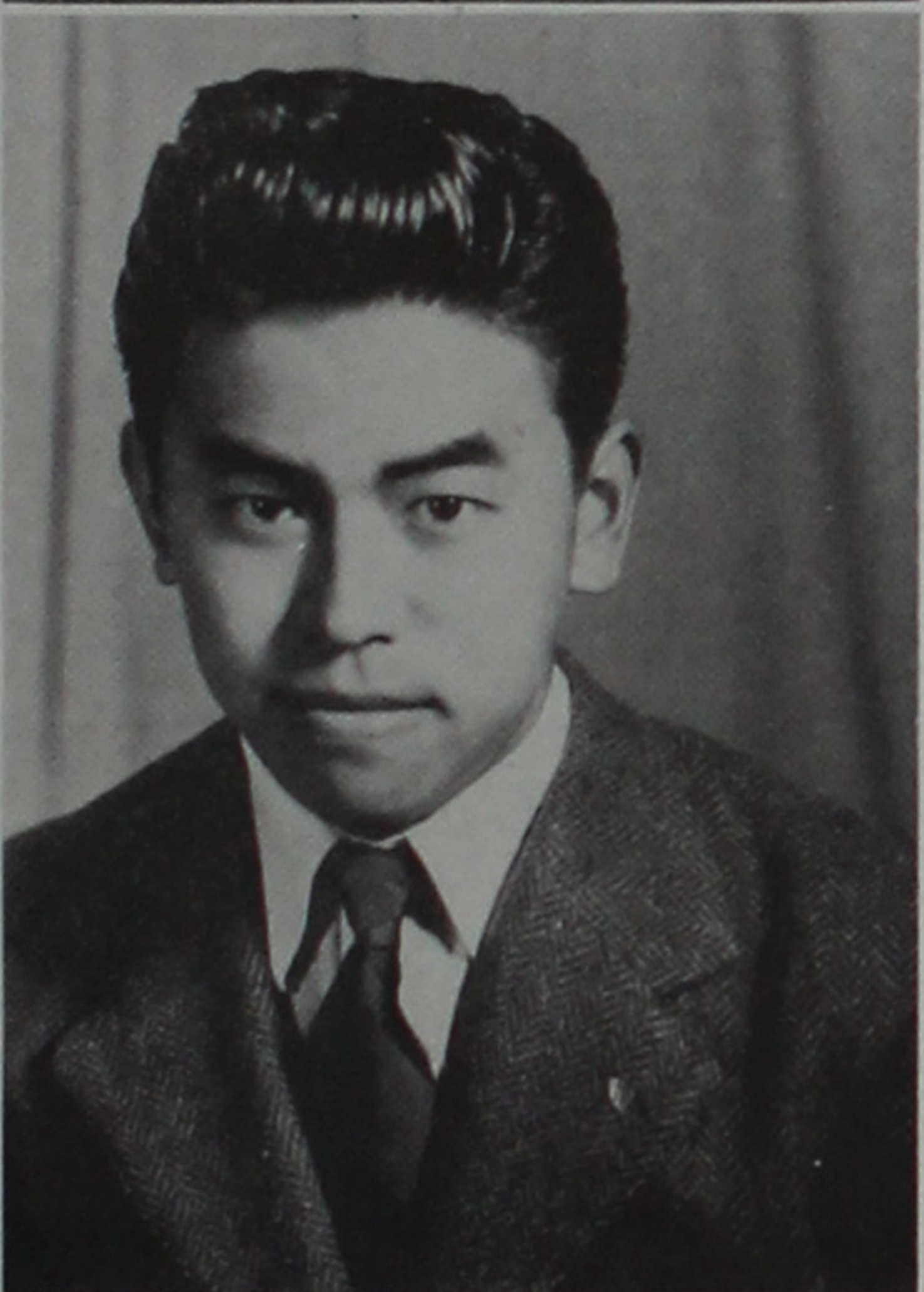
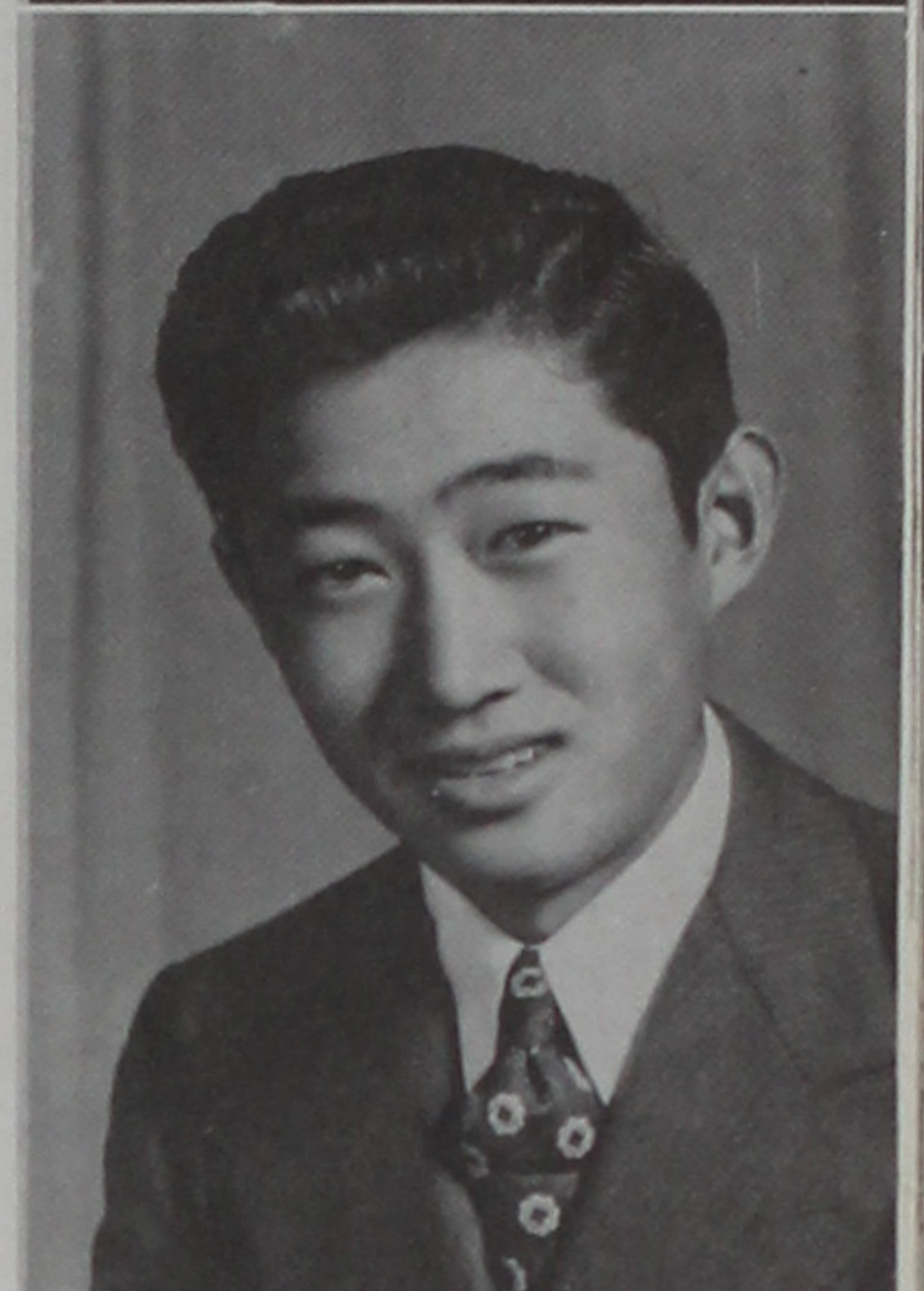
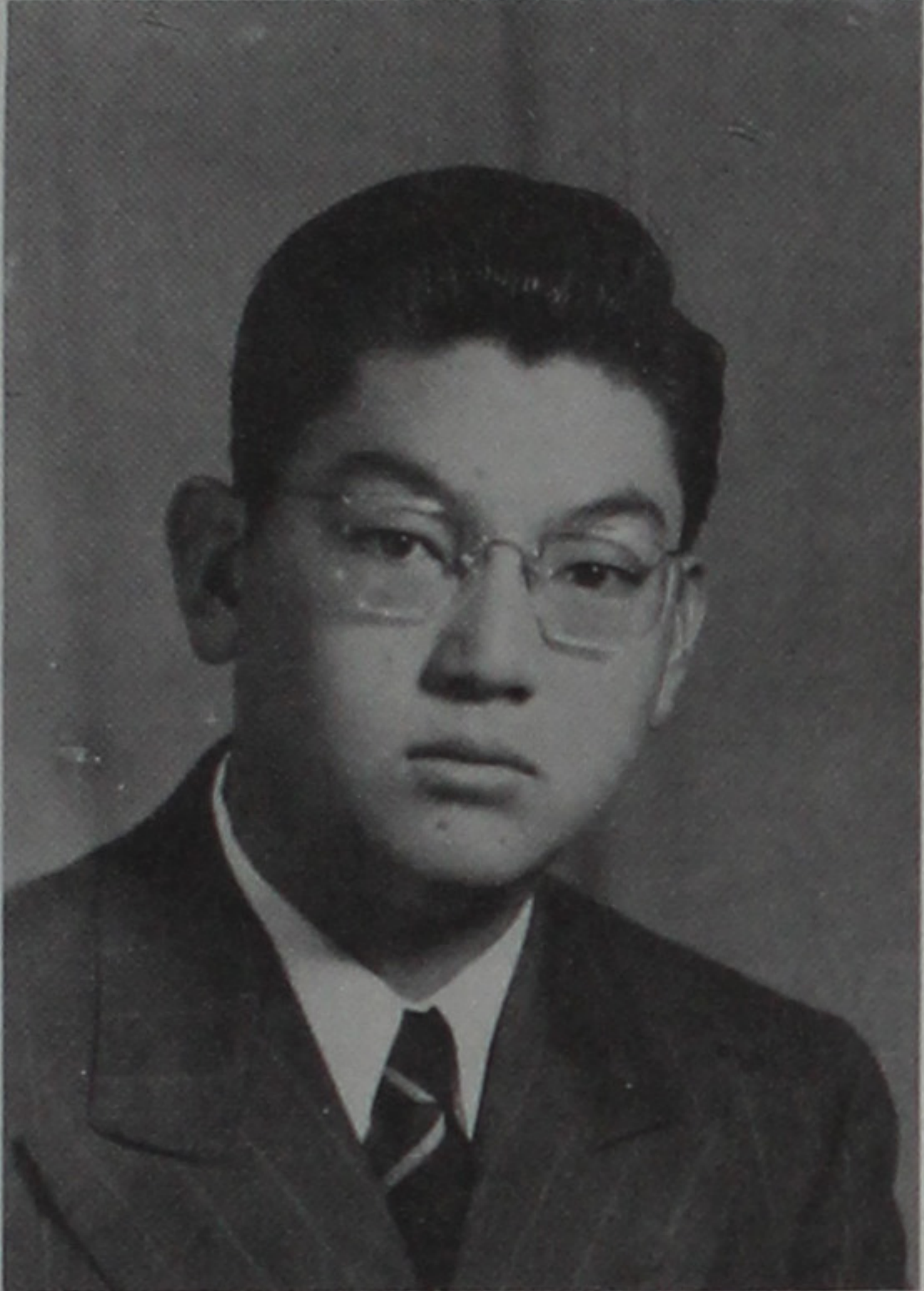
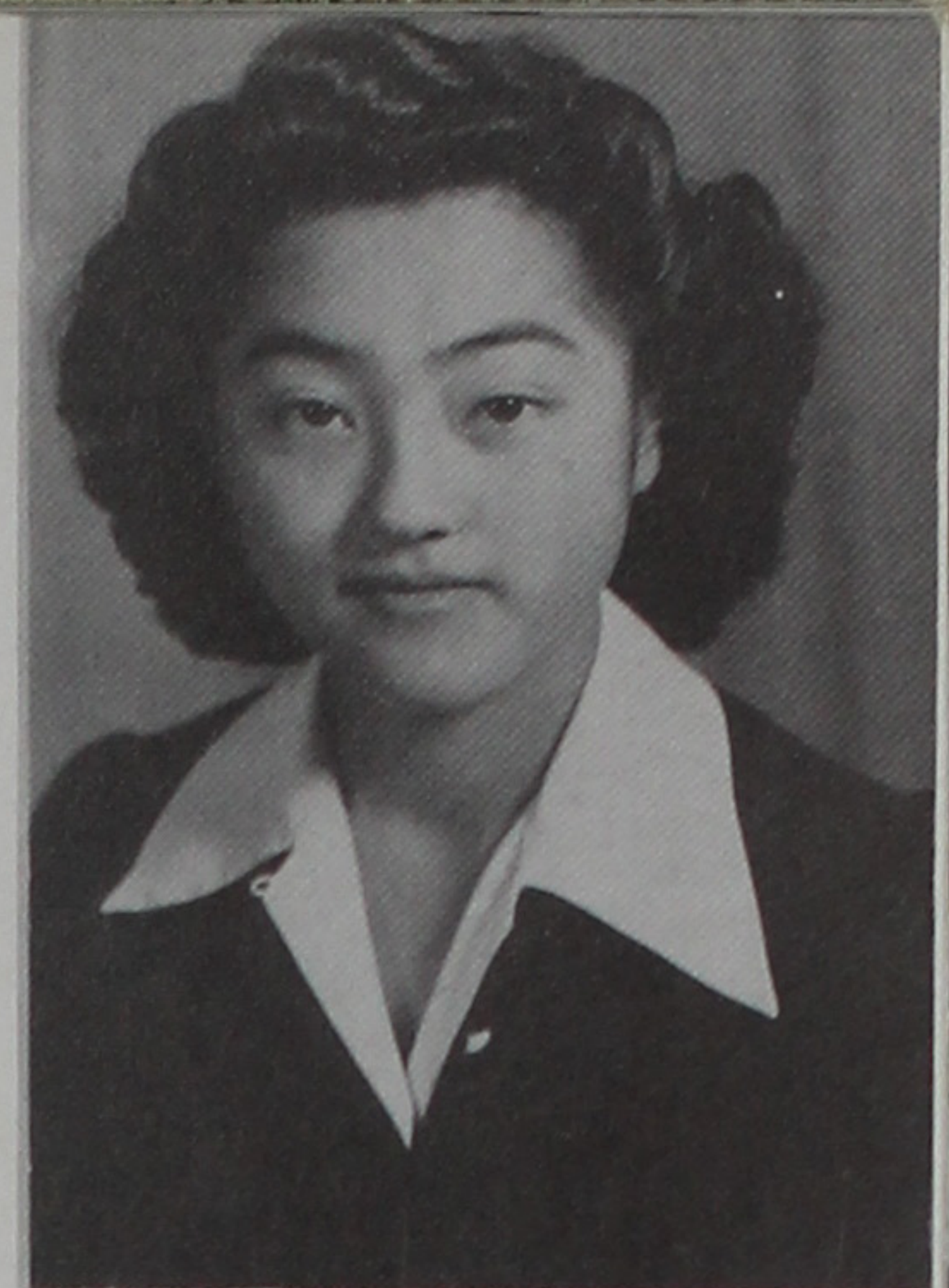
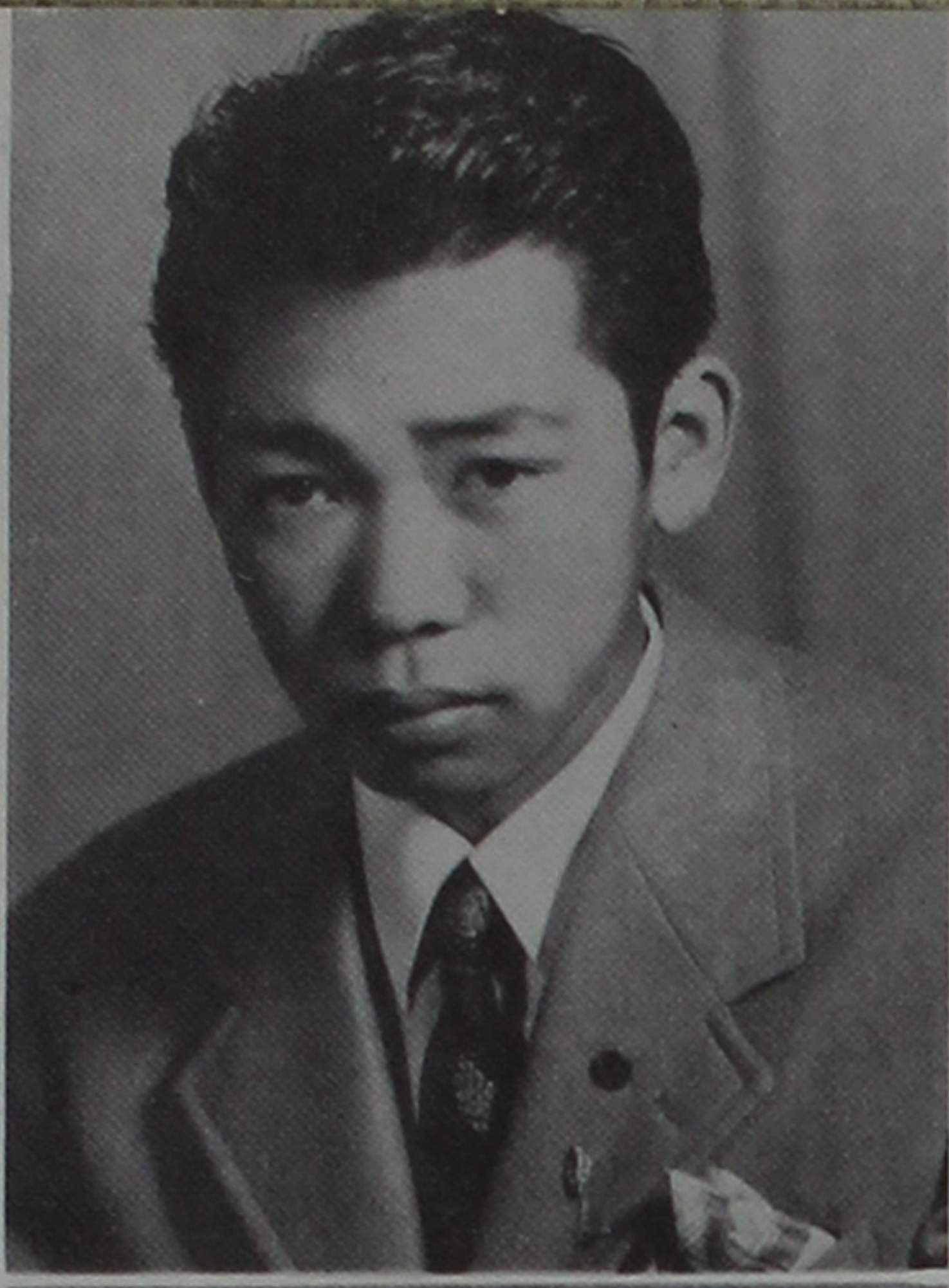

ICHIRO INO
OSCAR INOUYE
ROY IWAO

BETTY INOUYE
SACHI ISHI
TAKA IWASHIKA

HIDEKO INOUYE
HIDEO ITABASHI
HARU KAGAWA

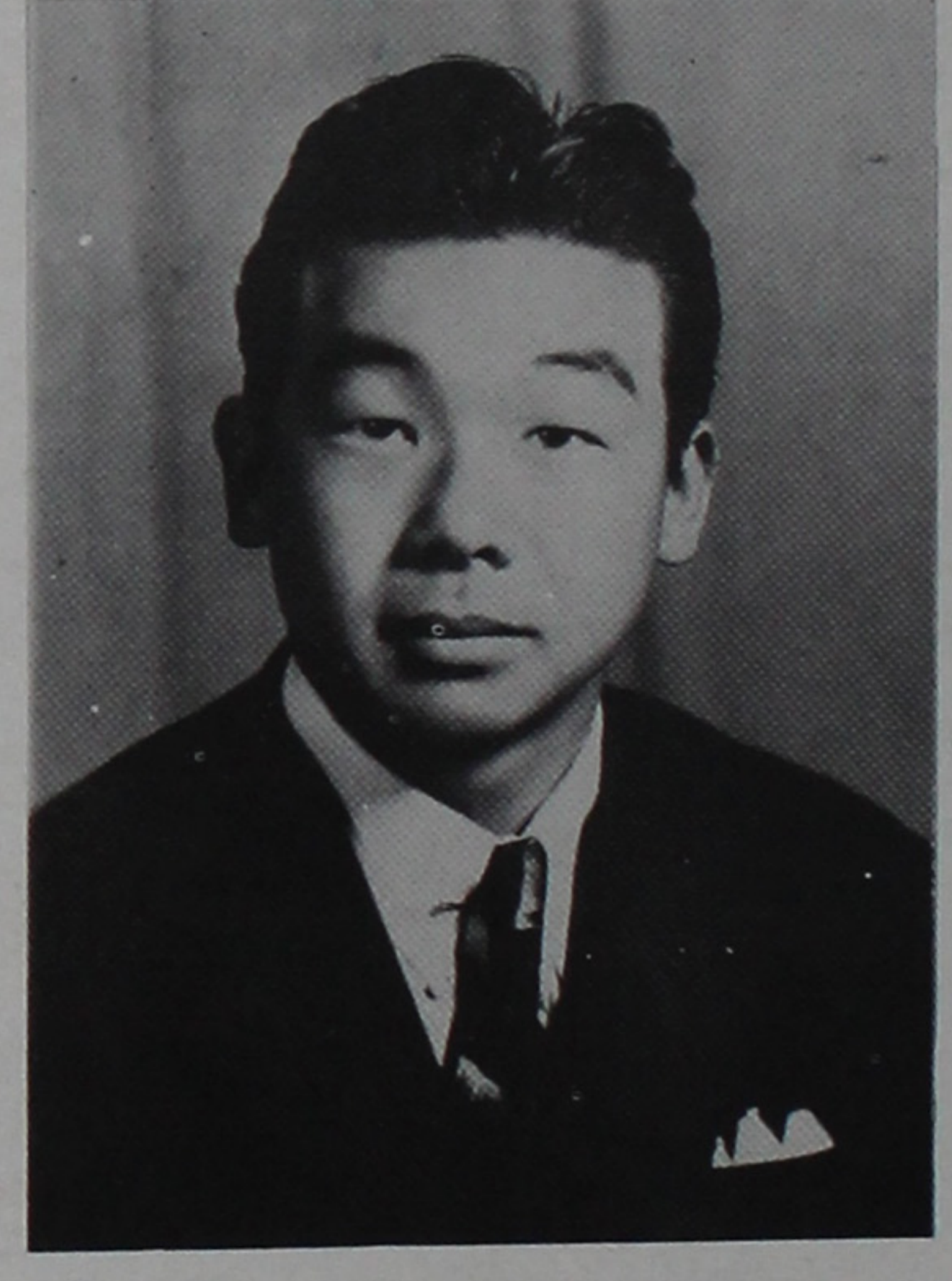
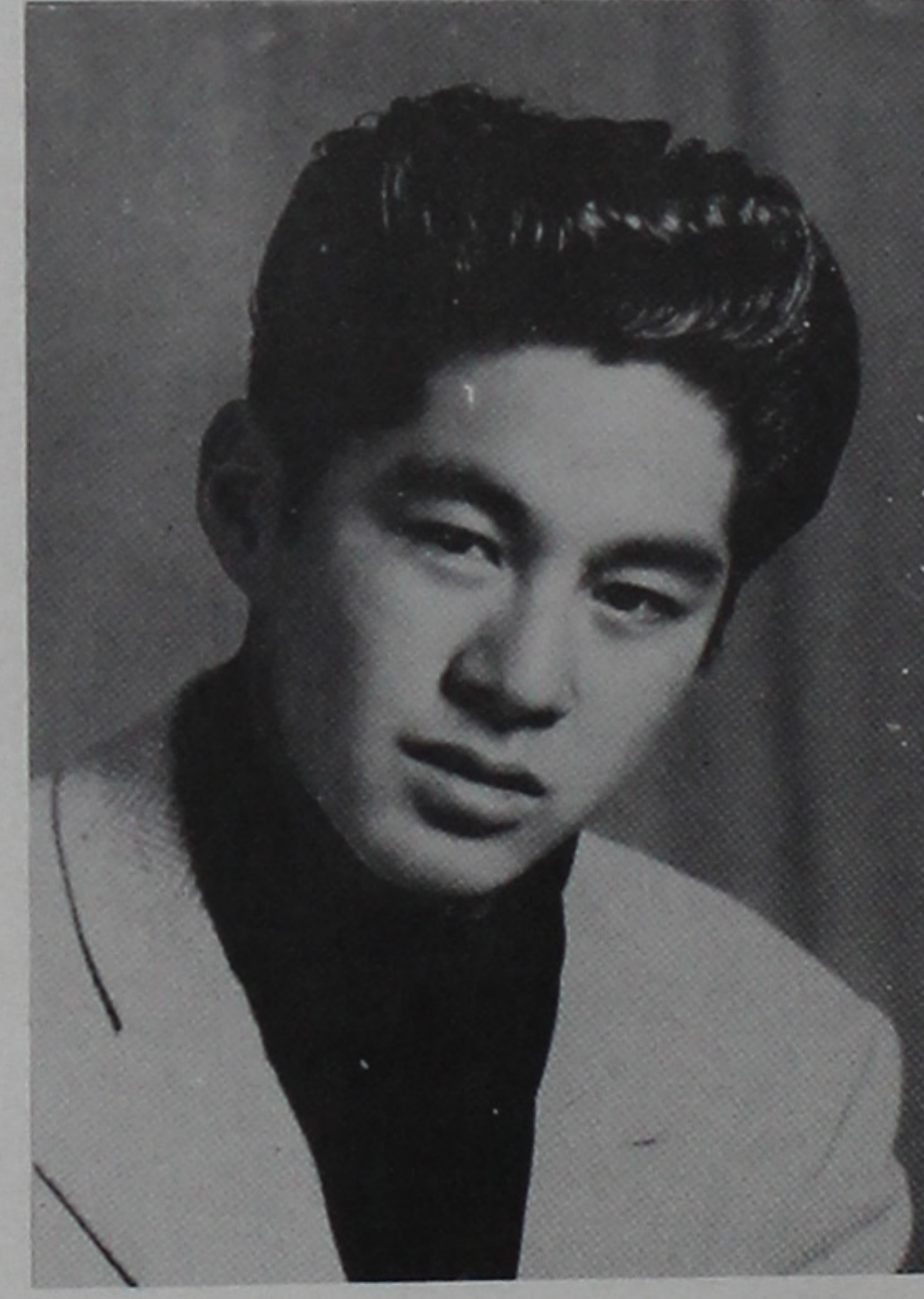
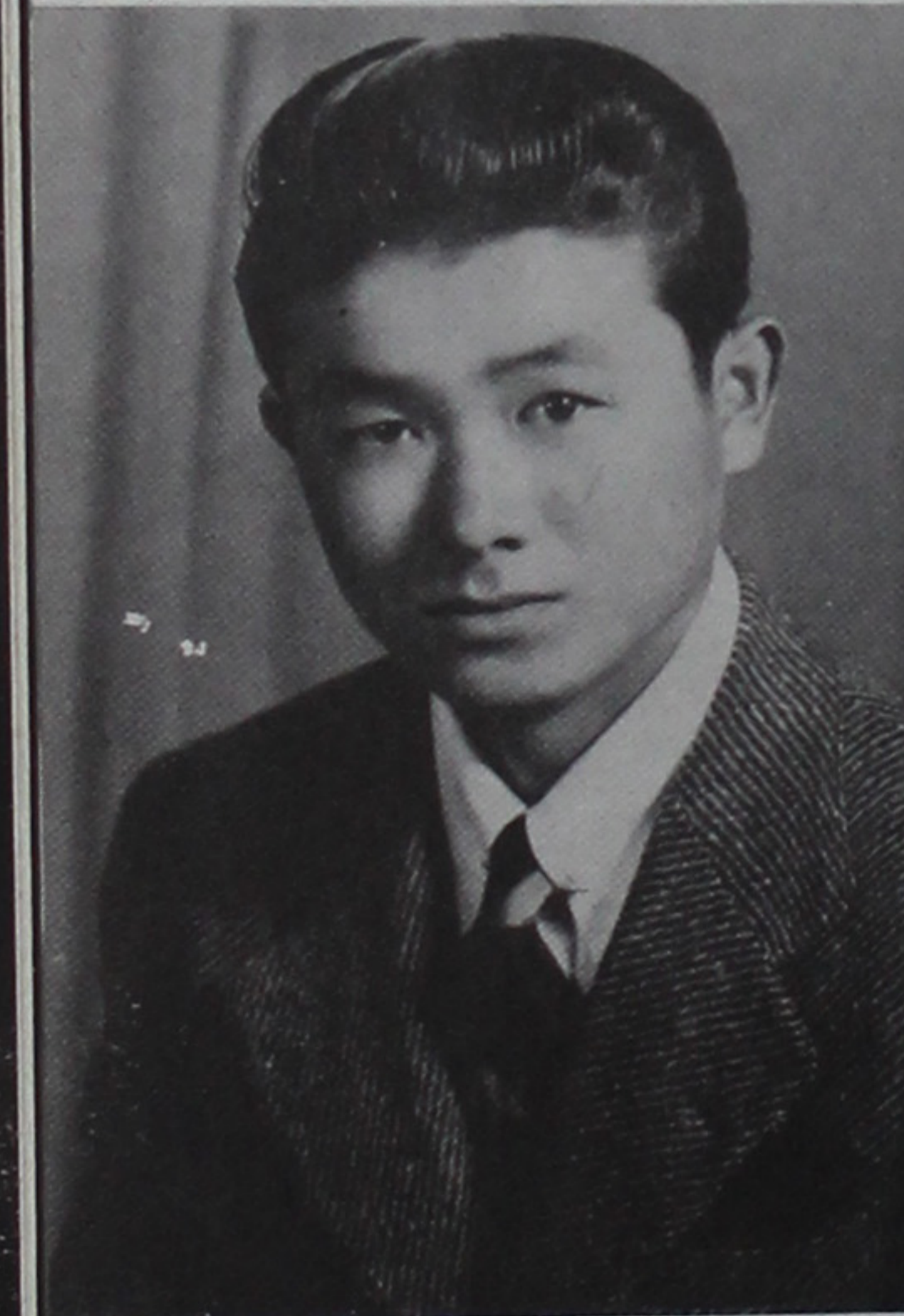
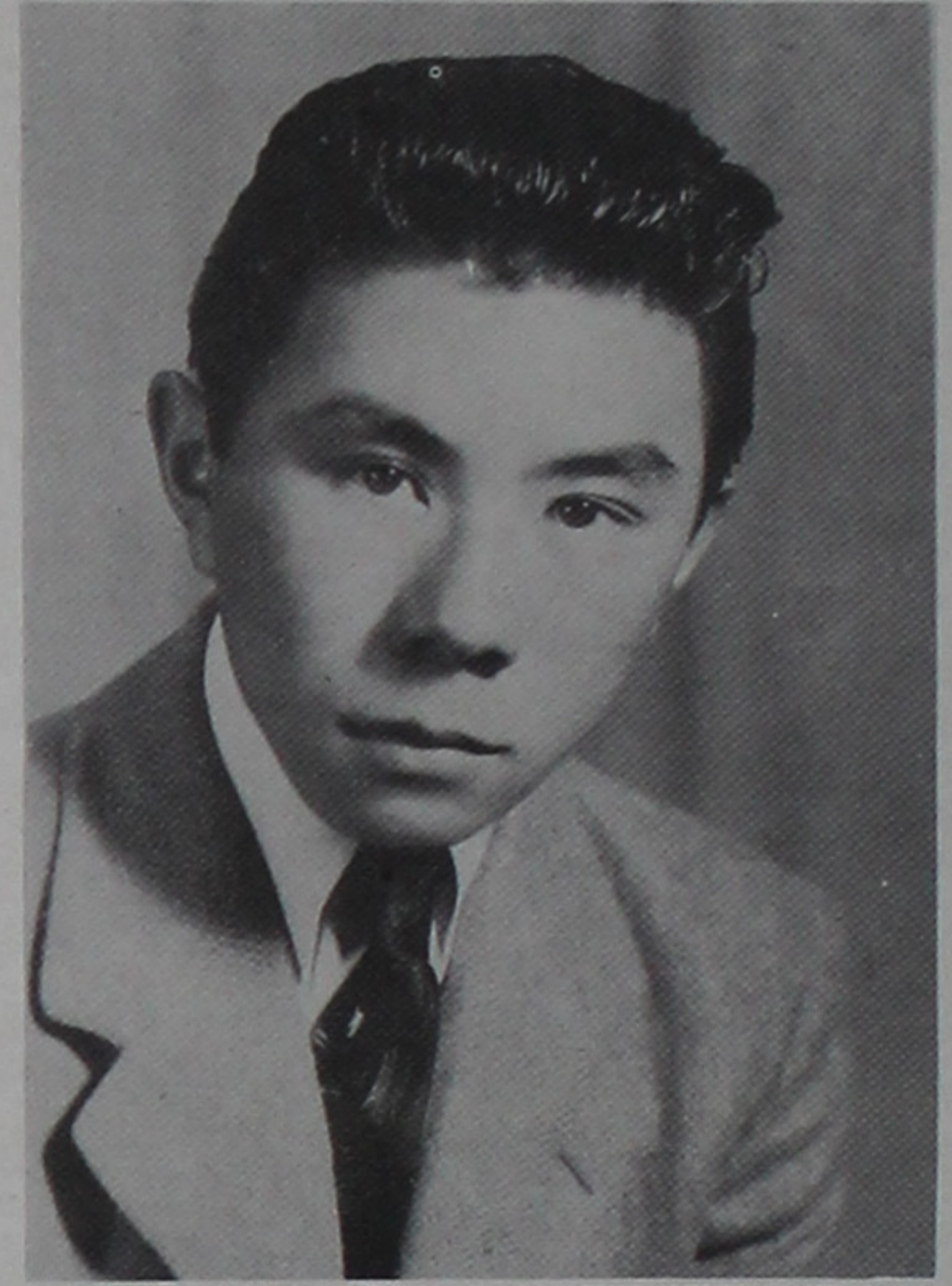
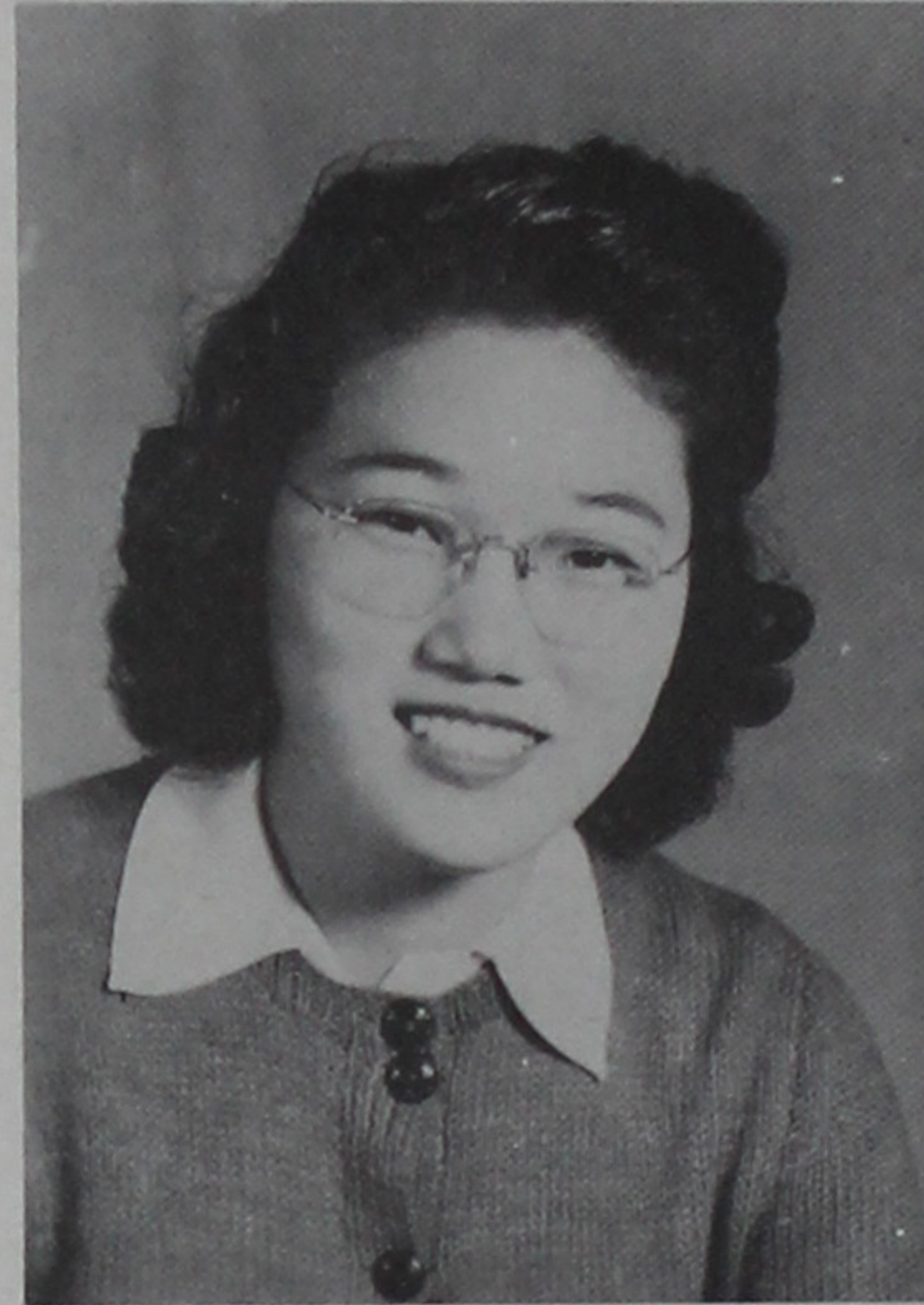
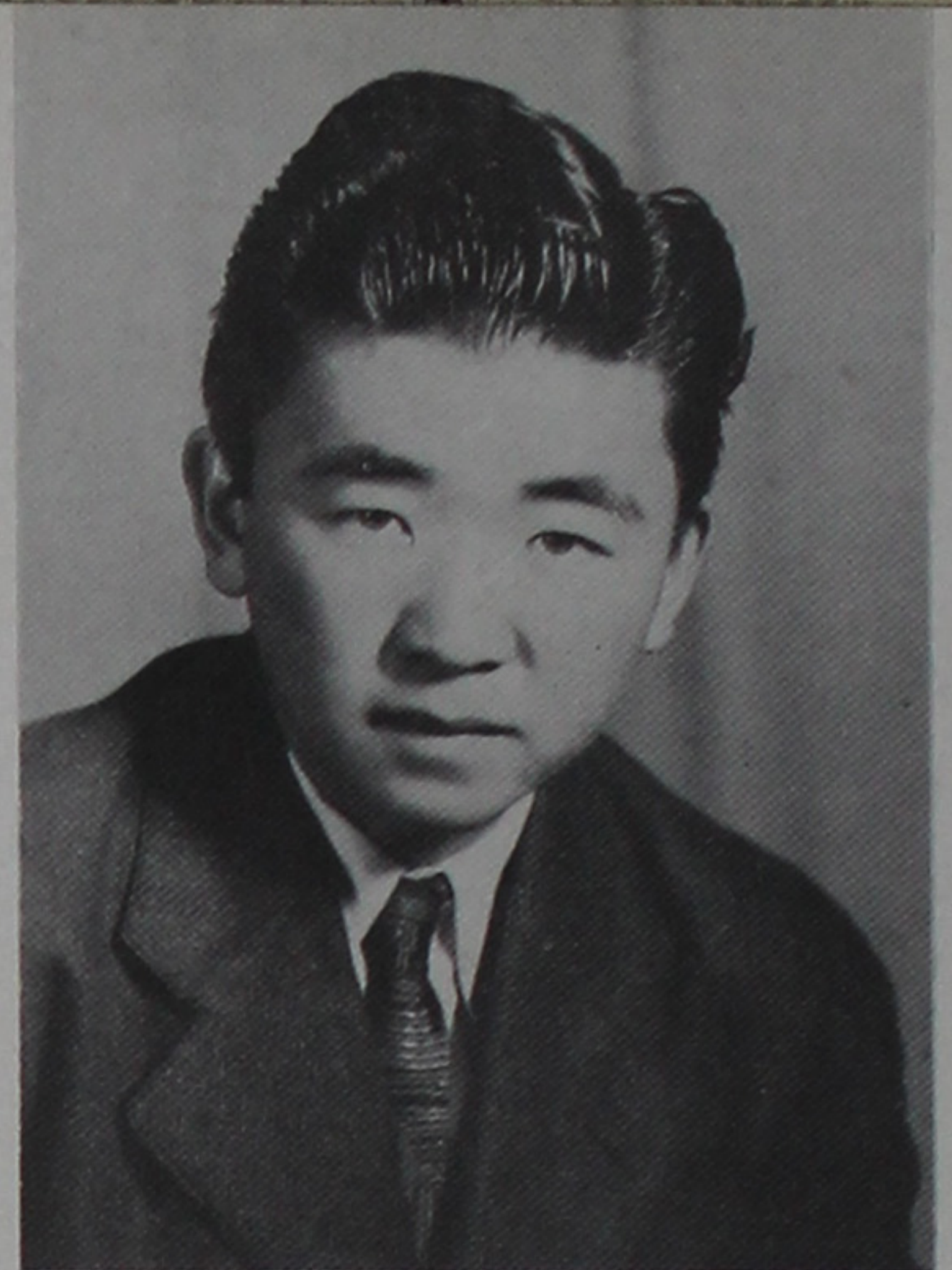
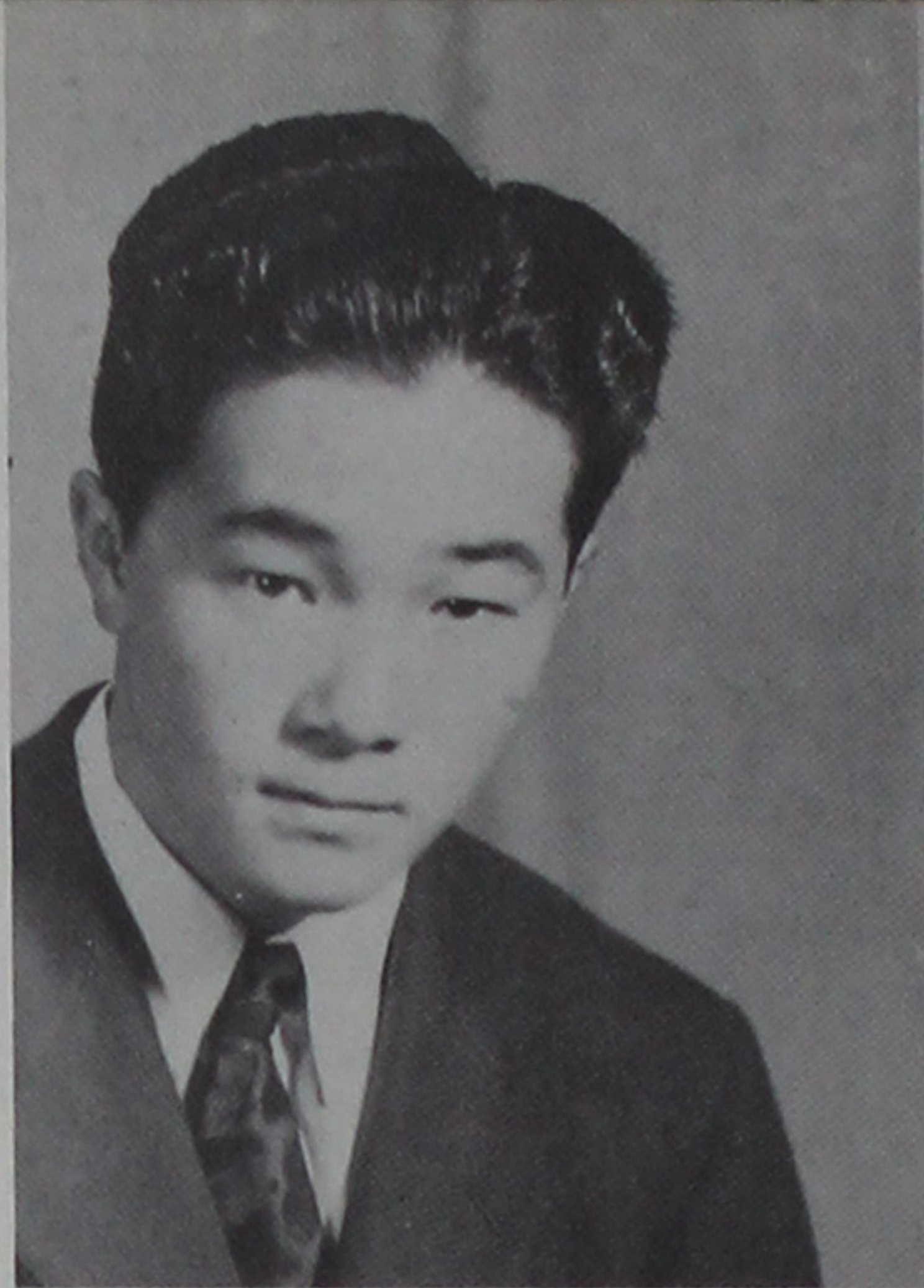
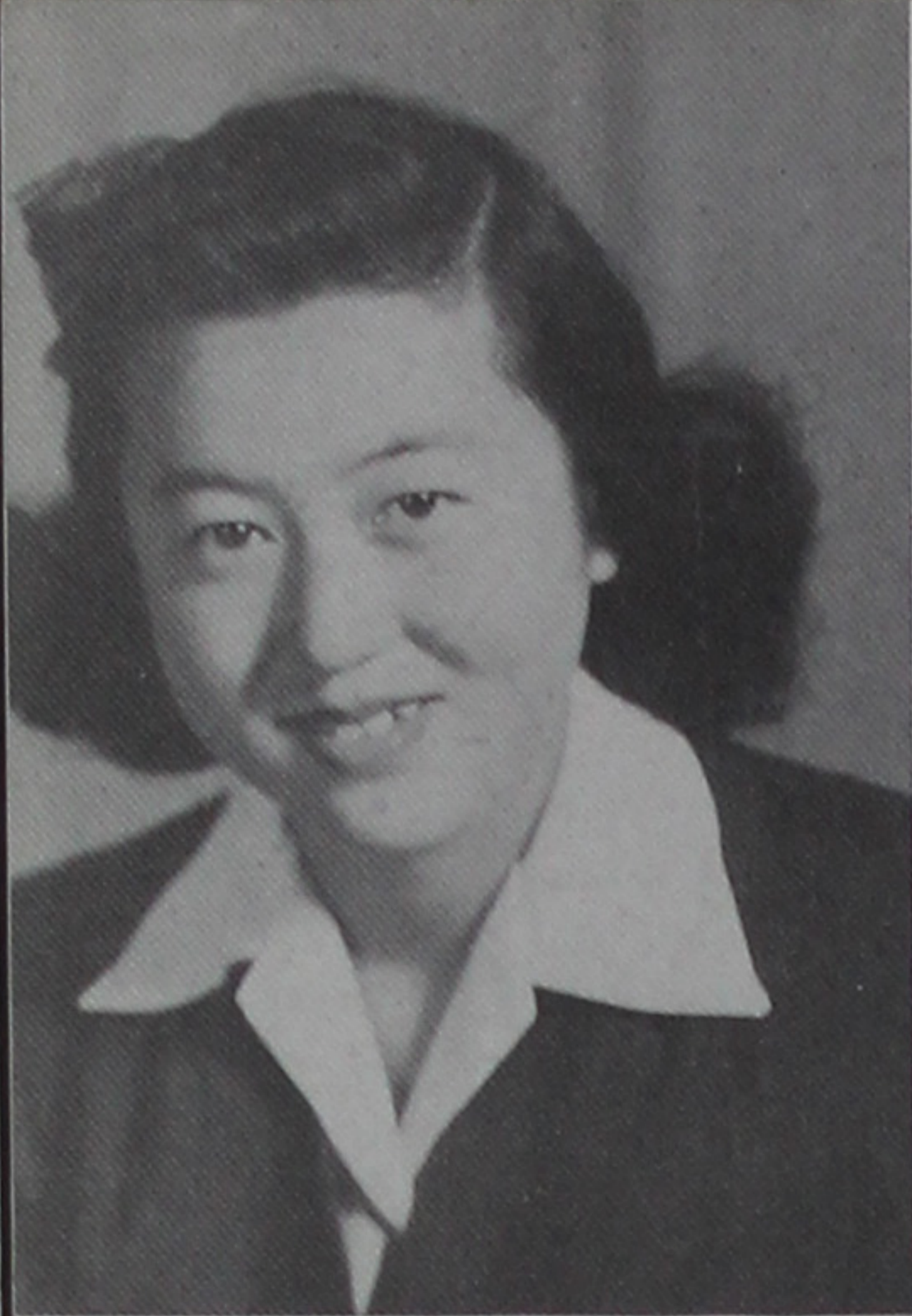

FUMI KURATANI
LOIS KANEOKA
TOMO KARIYAMA

KAZUYOSHI KAIDA
MARY KATAOKA
MIKIO KAWAKAMI

YUKIO KANDA
MASATO KATO
MITSUGI KAWAMOTO

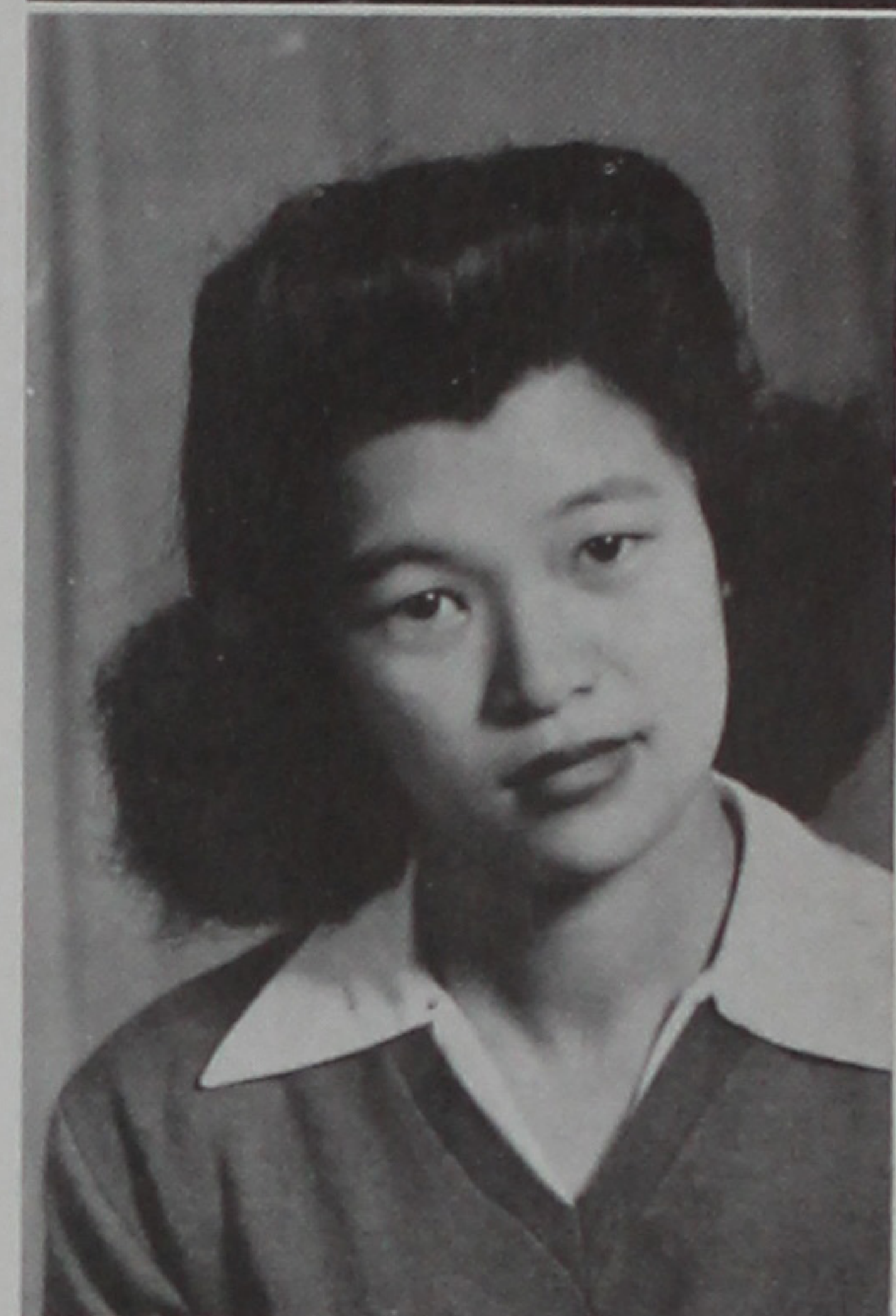
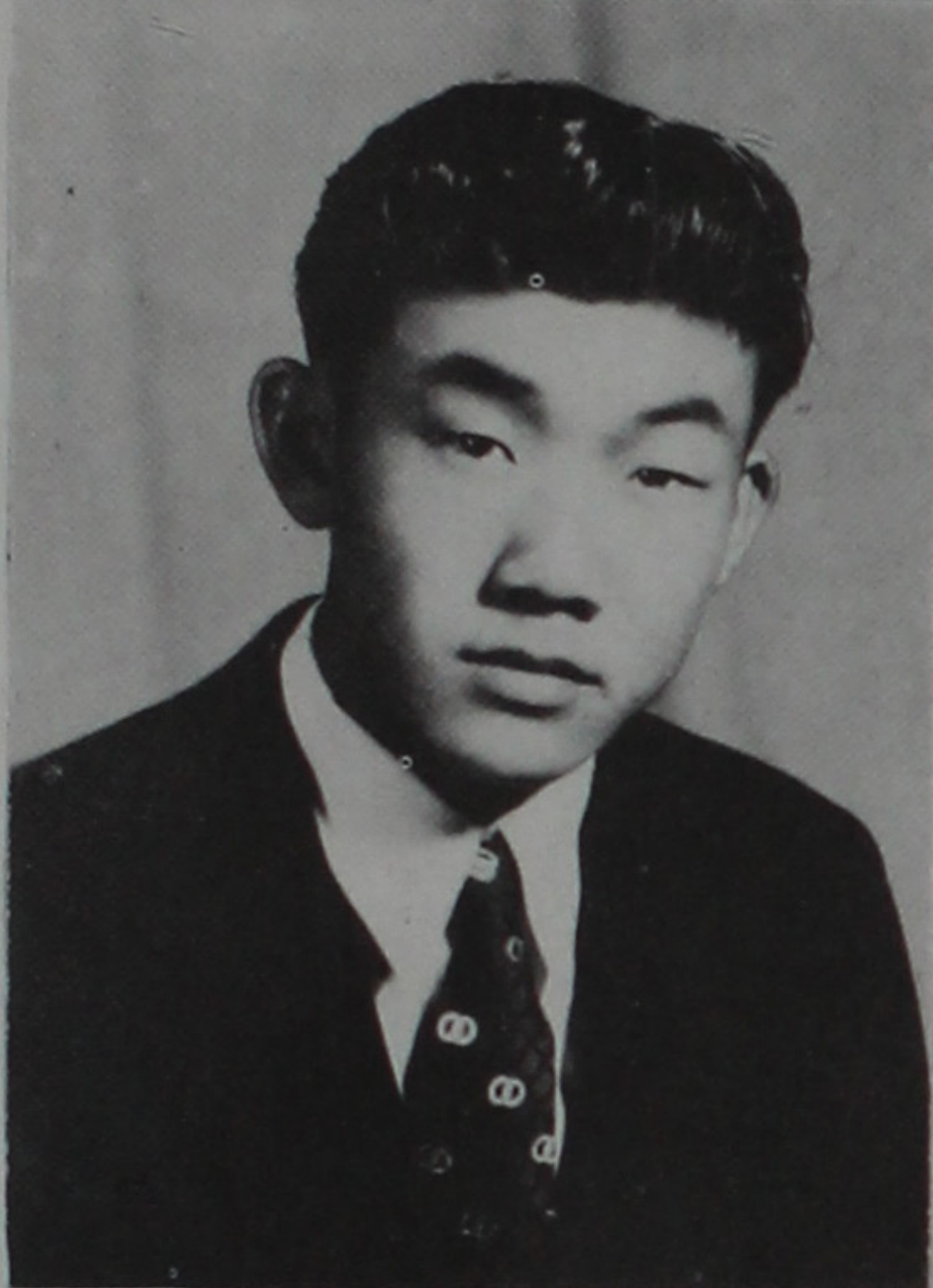
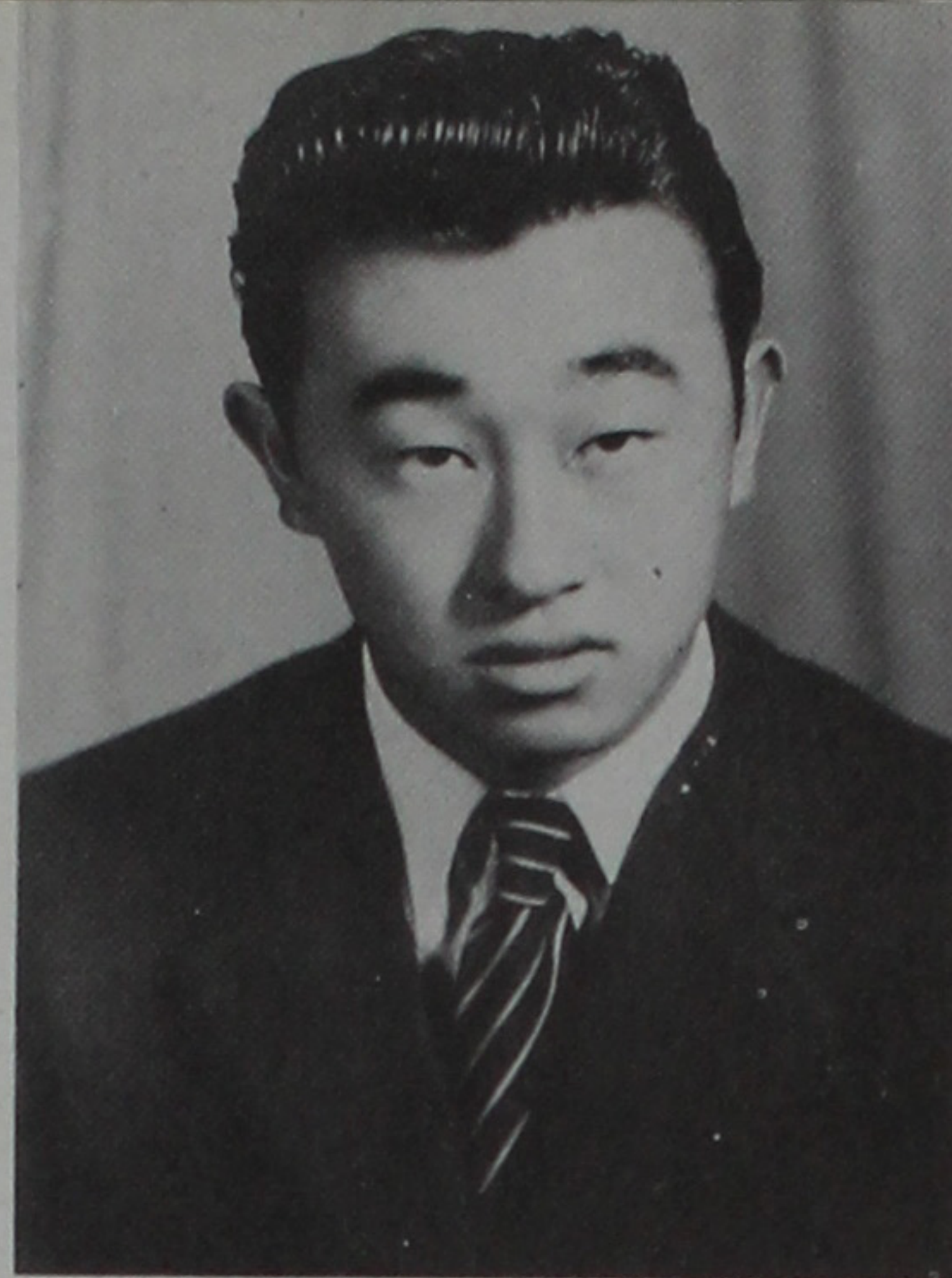
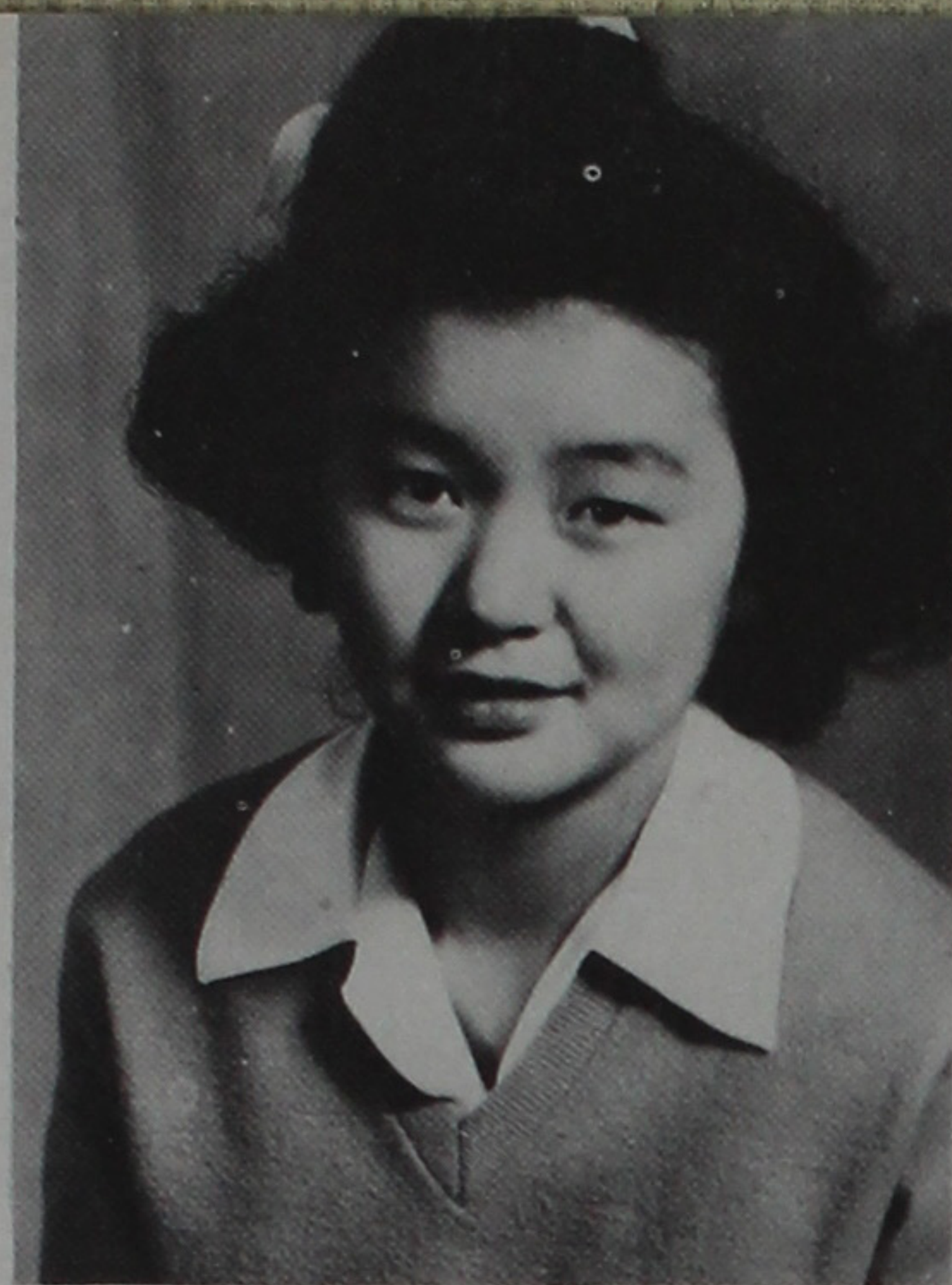

KAZUKO KAATO
TAKETOSHI KIRIYAMA
MITSIE KOYAMA

TOM KAYA
SUMIYE KOJIMA
KIYOYE KUWAHARA

Nancy

ALICE KIHARA
KIYOKO KOYAMA
TERU KUWAMOTO

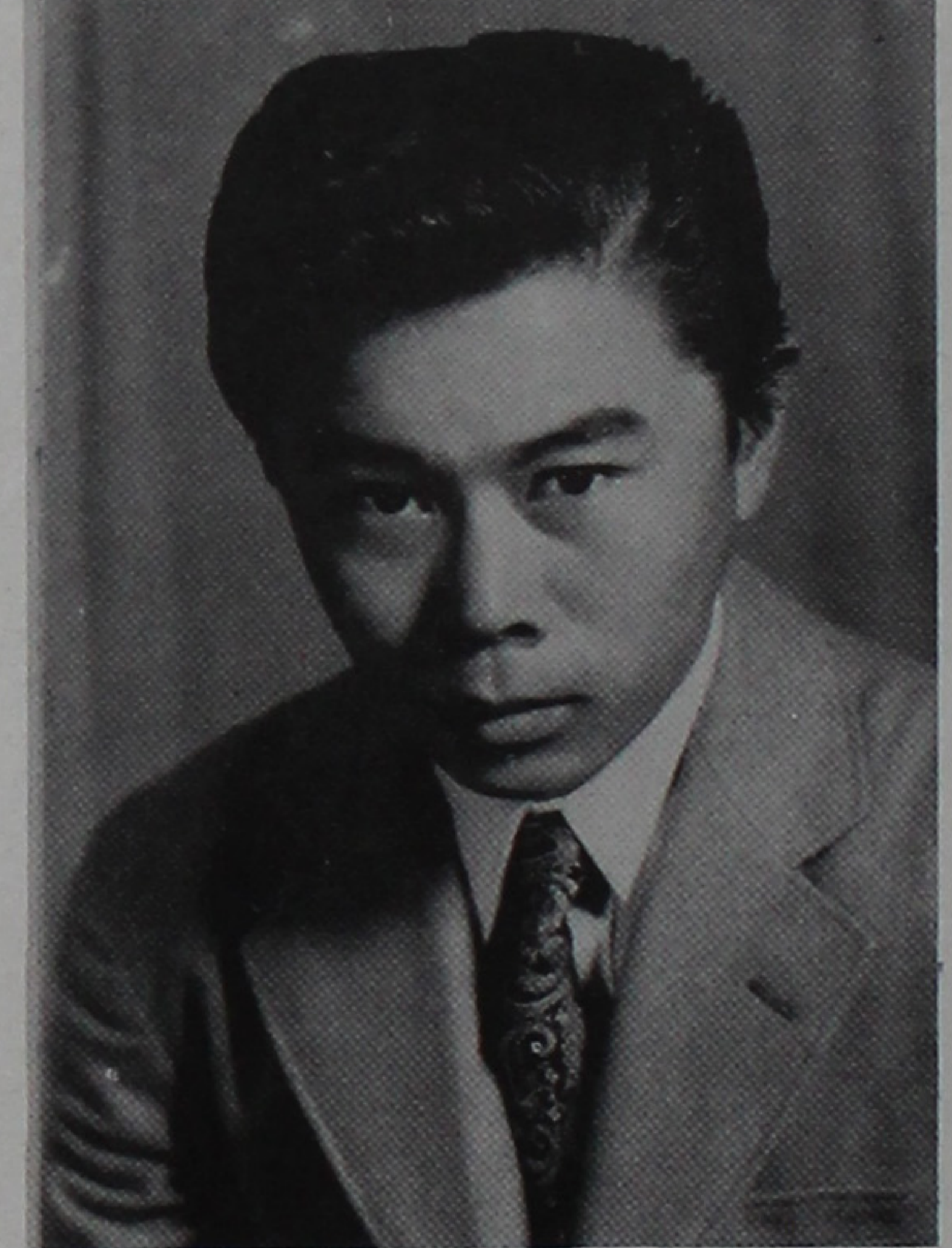
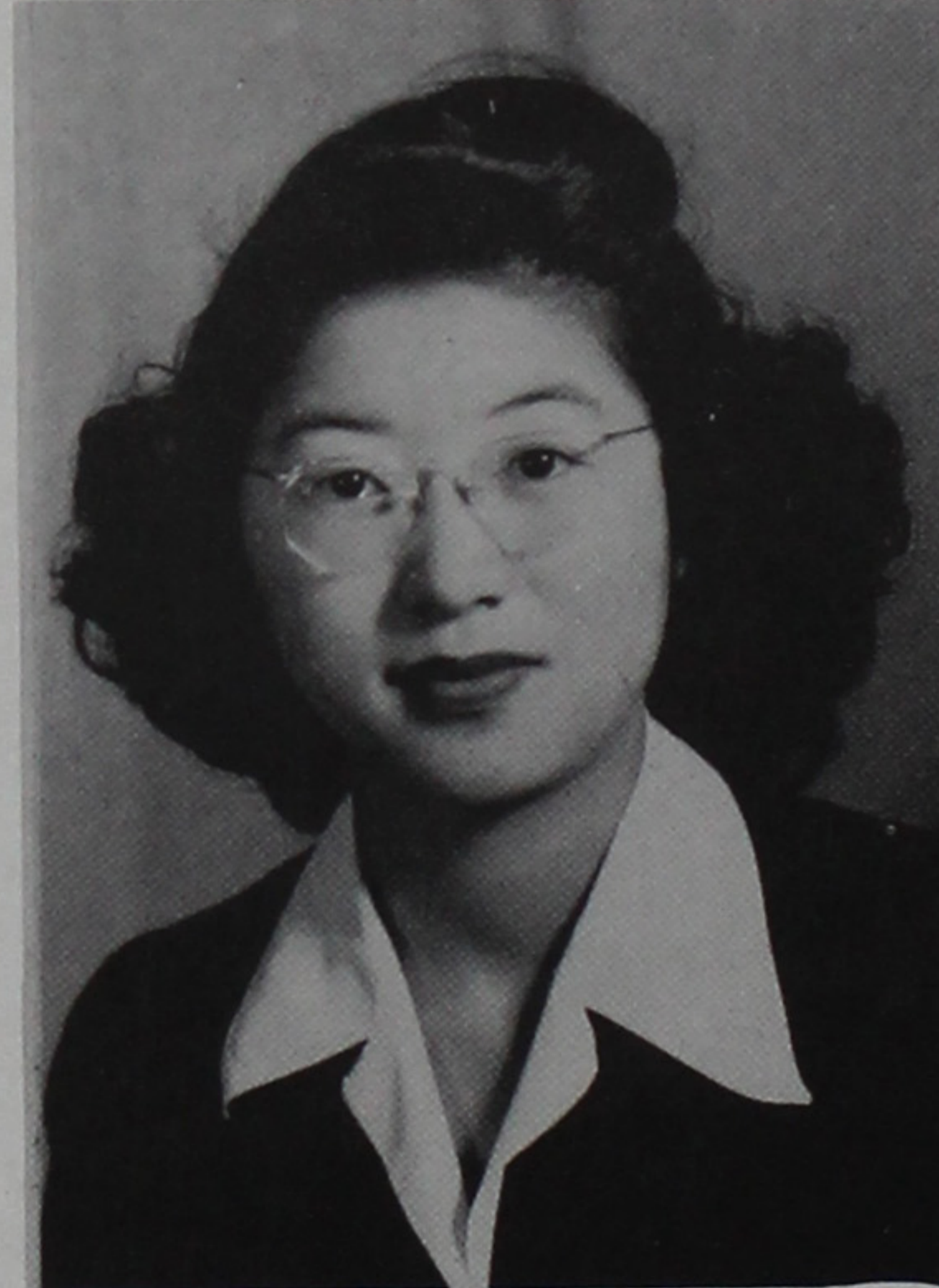
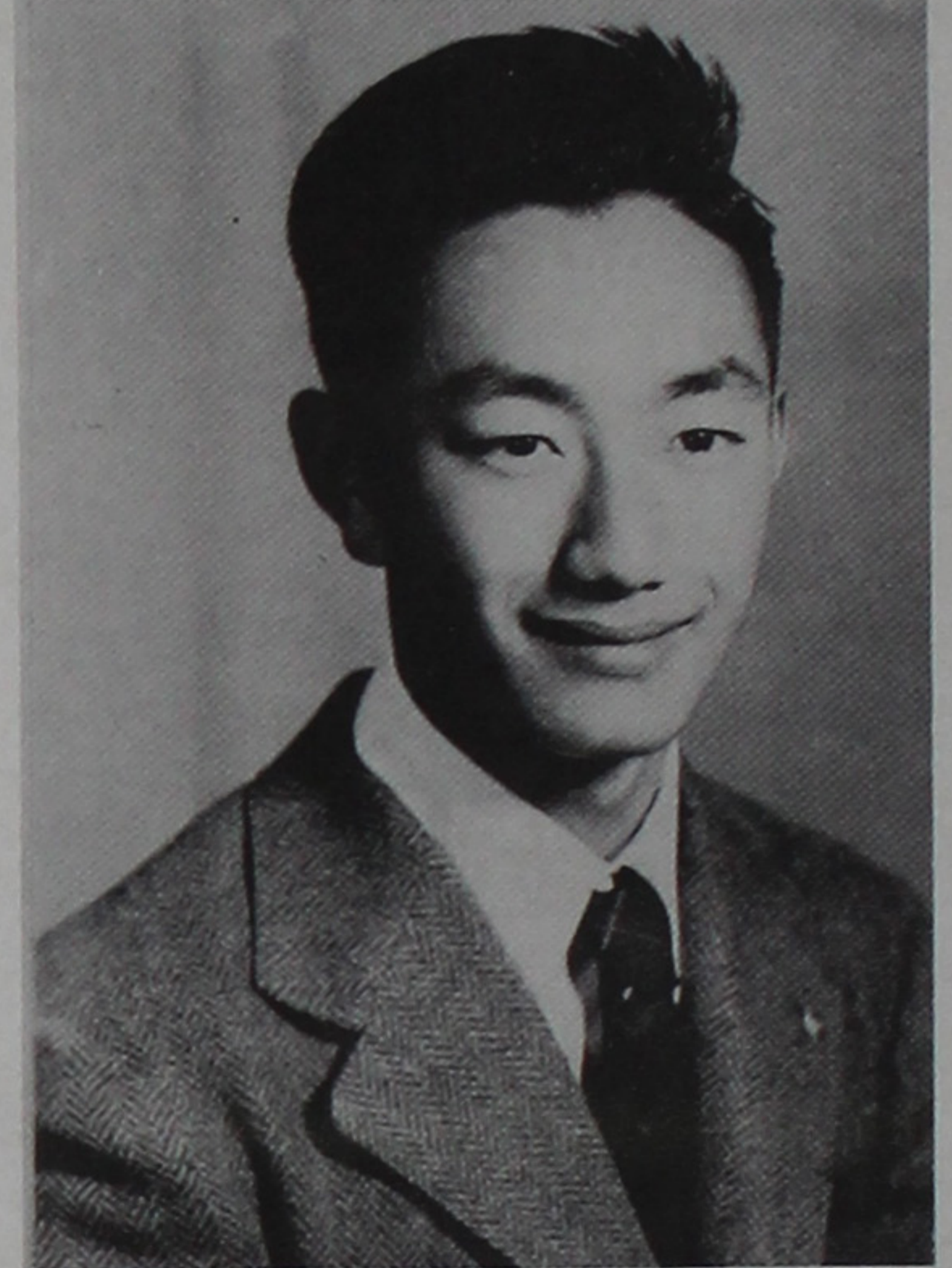
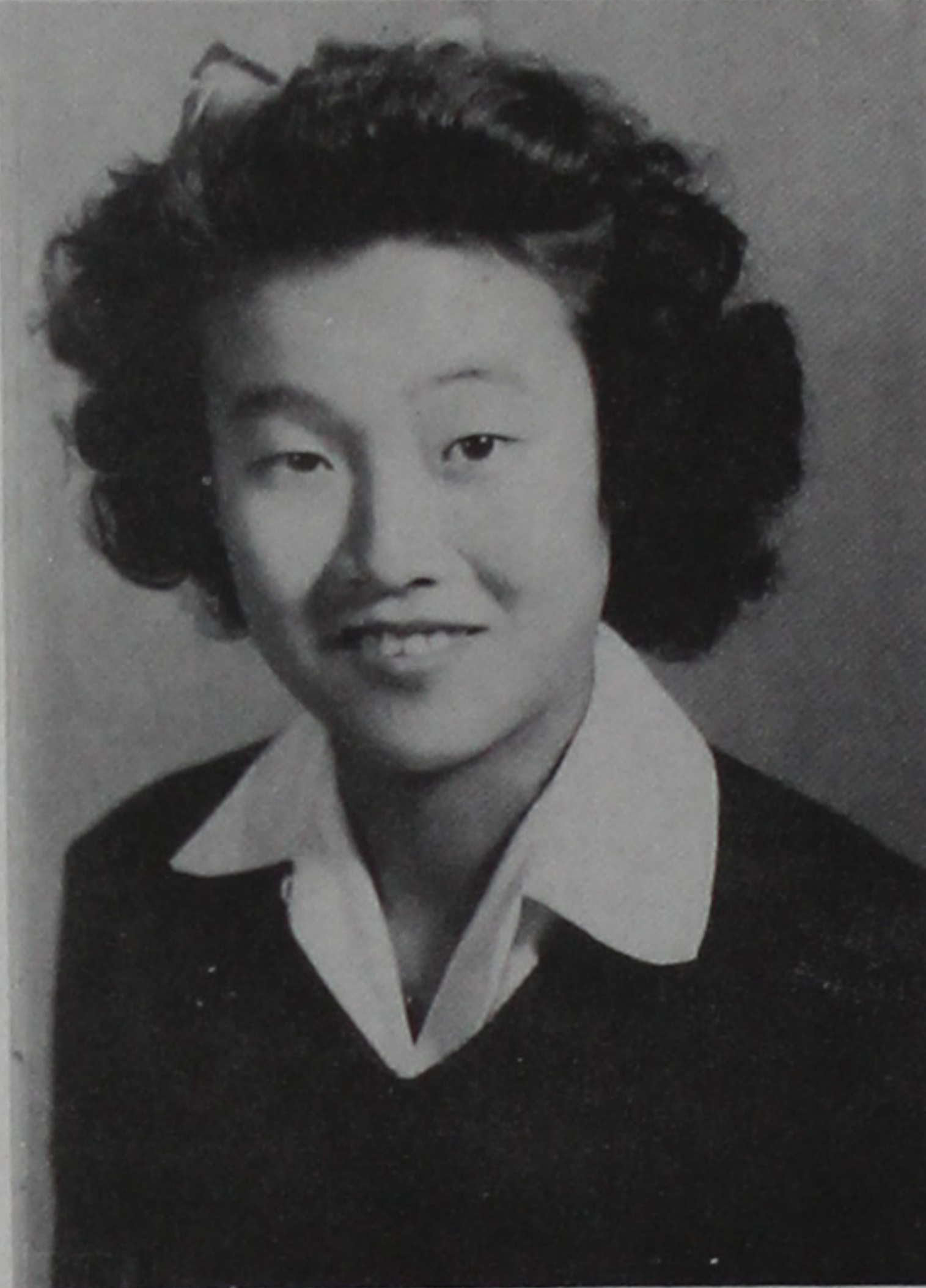
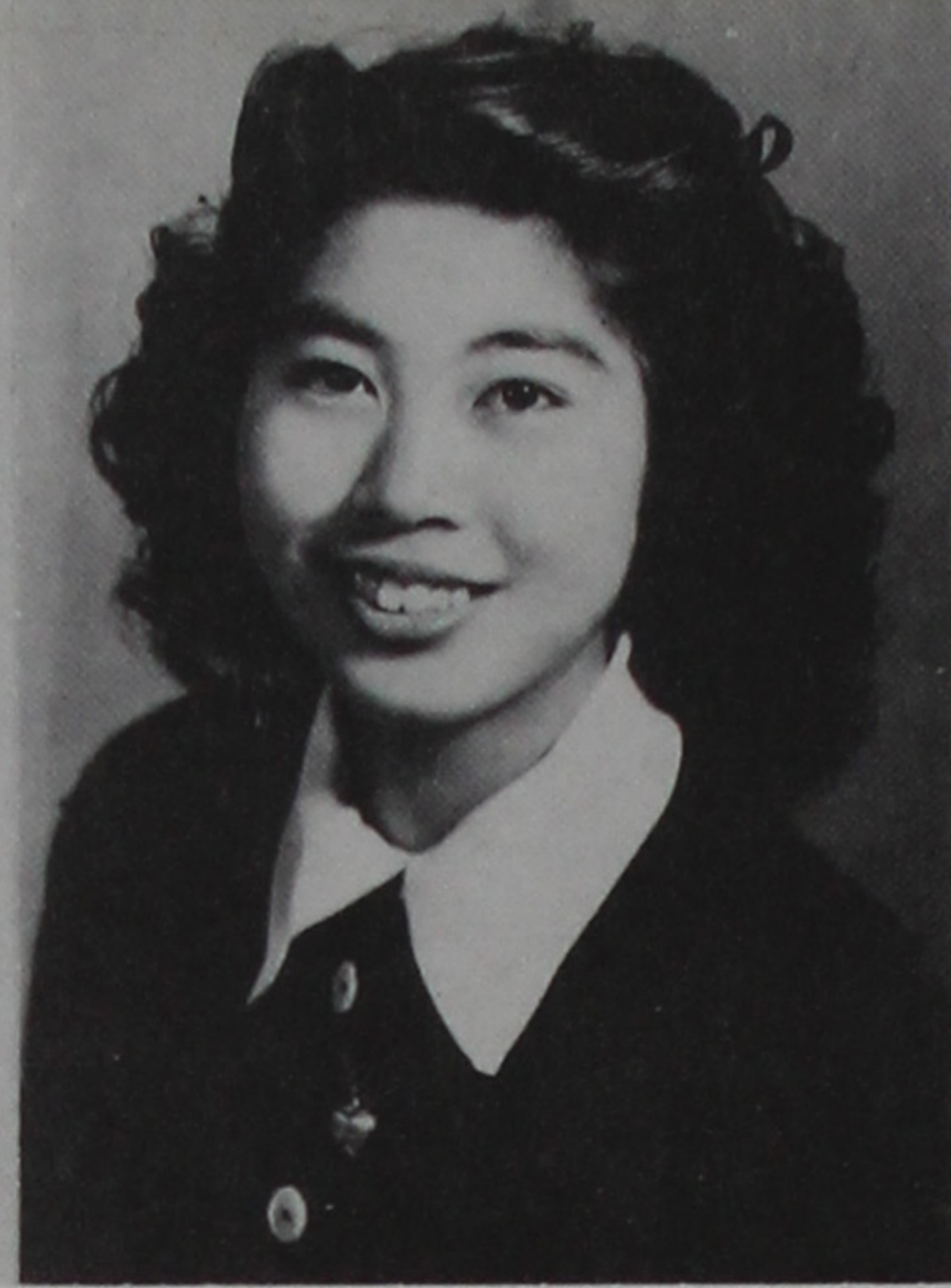
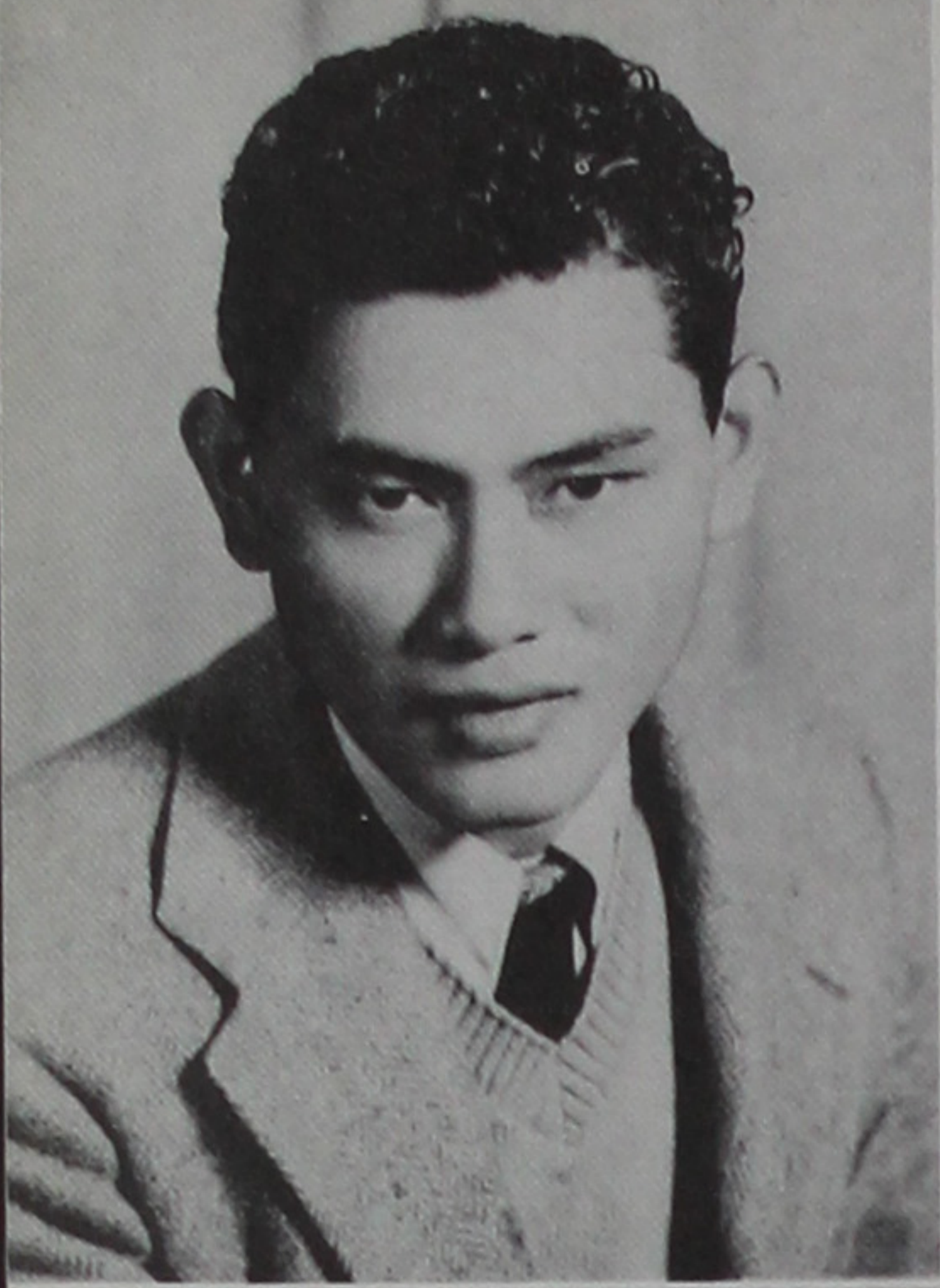

**YOSHIO MAEYAMA
TOMIK MATOBA
SHINAKO MATSUMOTO**

**KIKUKO MAKIMOTO
YOSHIKO MATSUMOTO
LILY MATSUURA**

**YOSHIO NARUKO
TOMMY MATSUMOTO
HIROSHI MATSUSHITA**

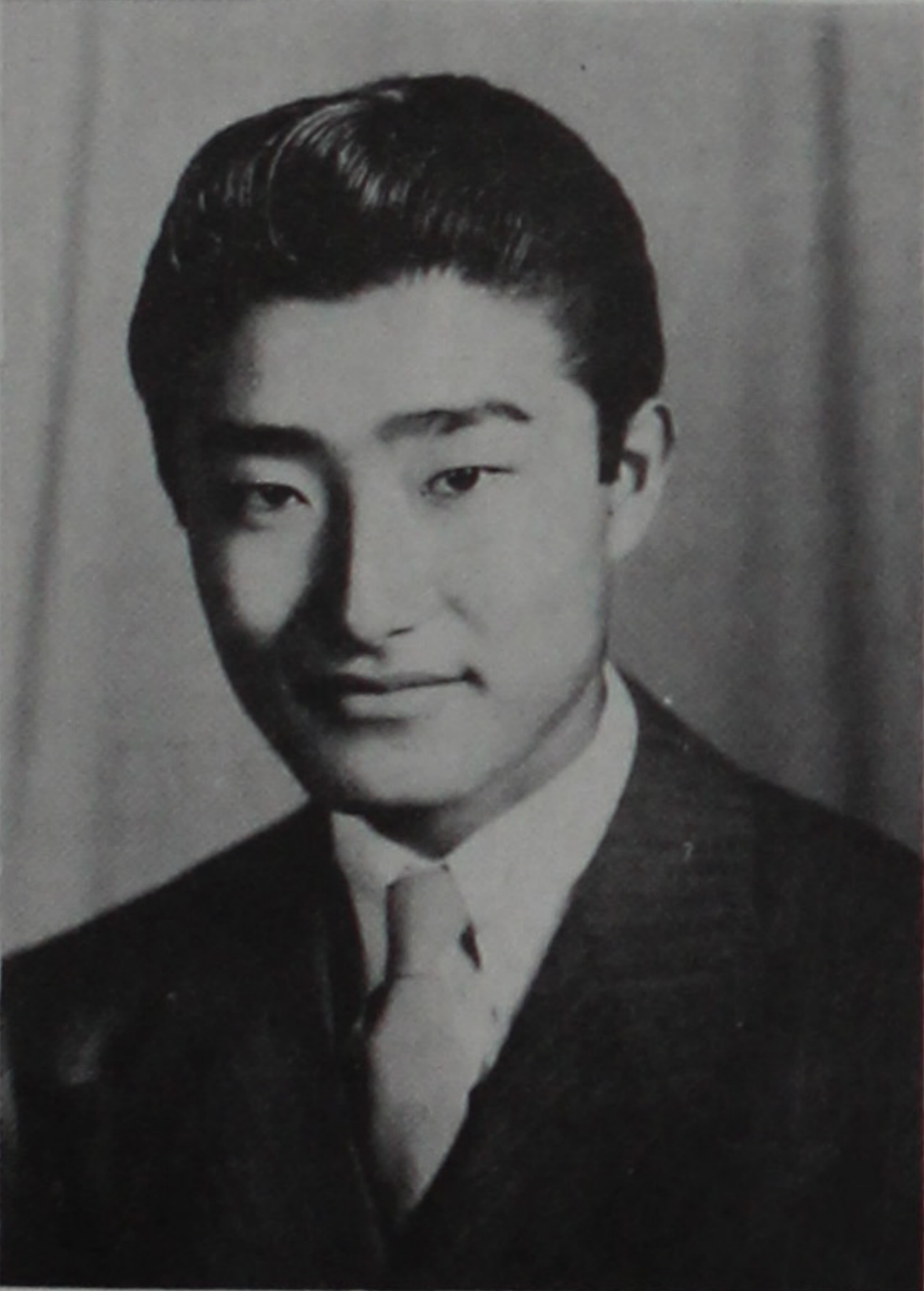
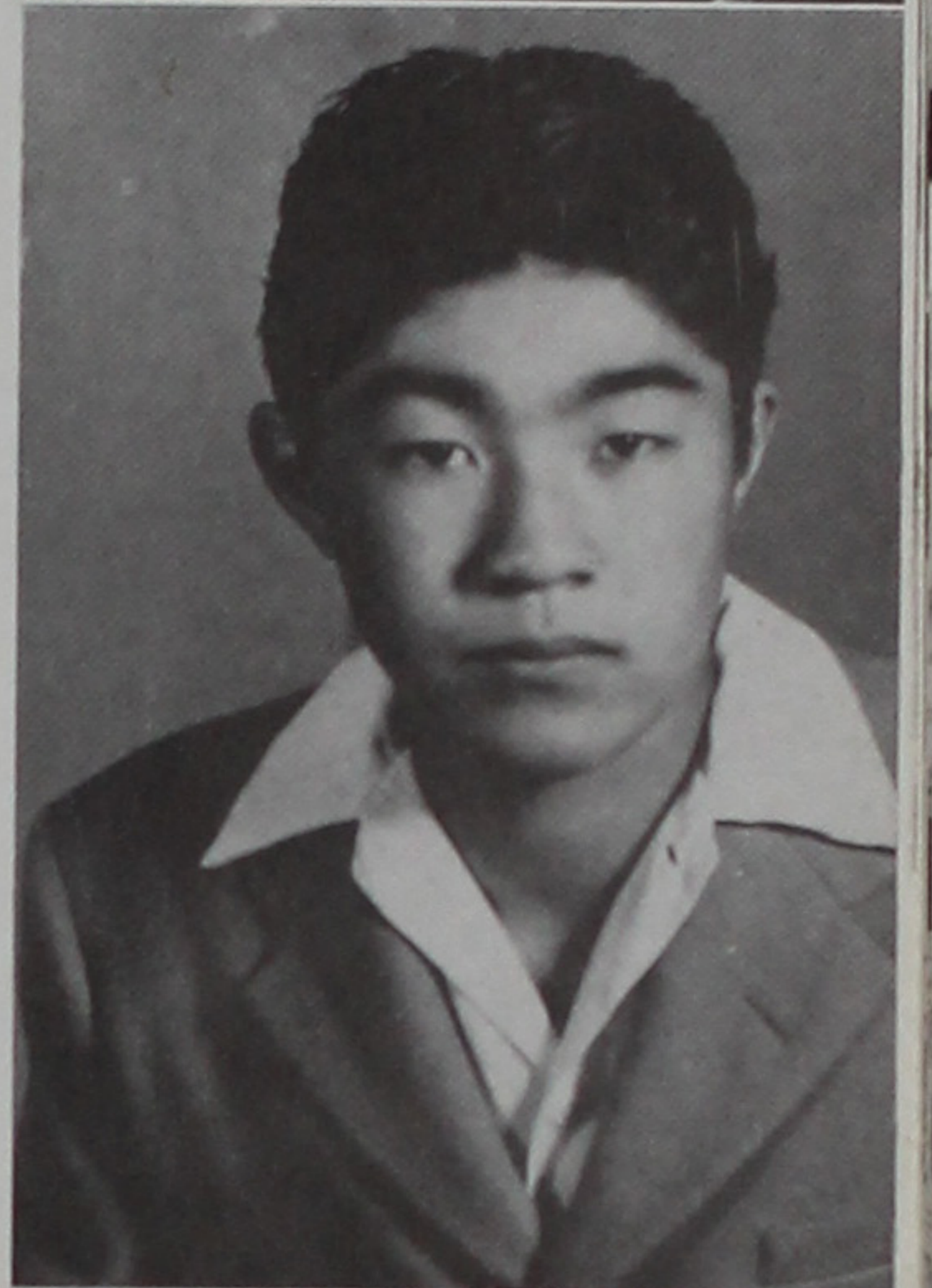
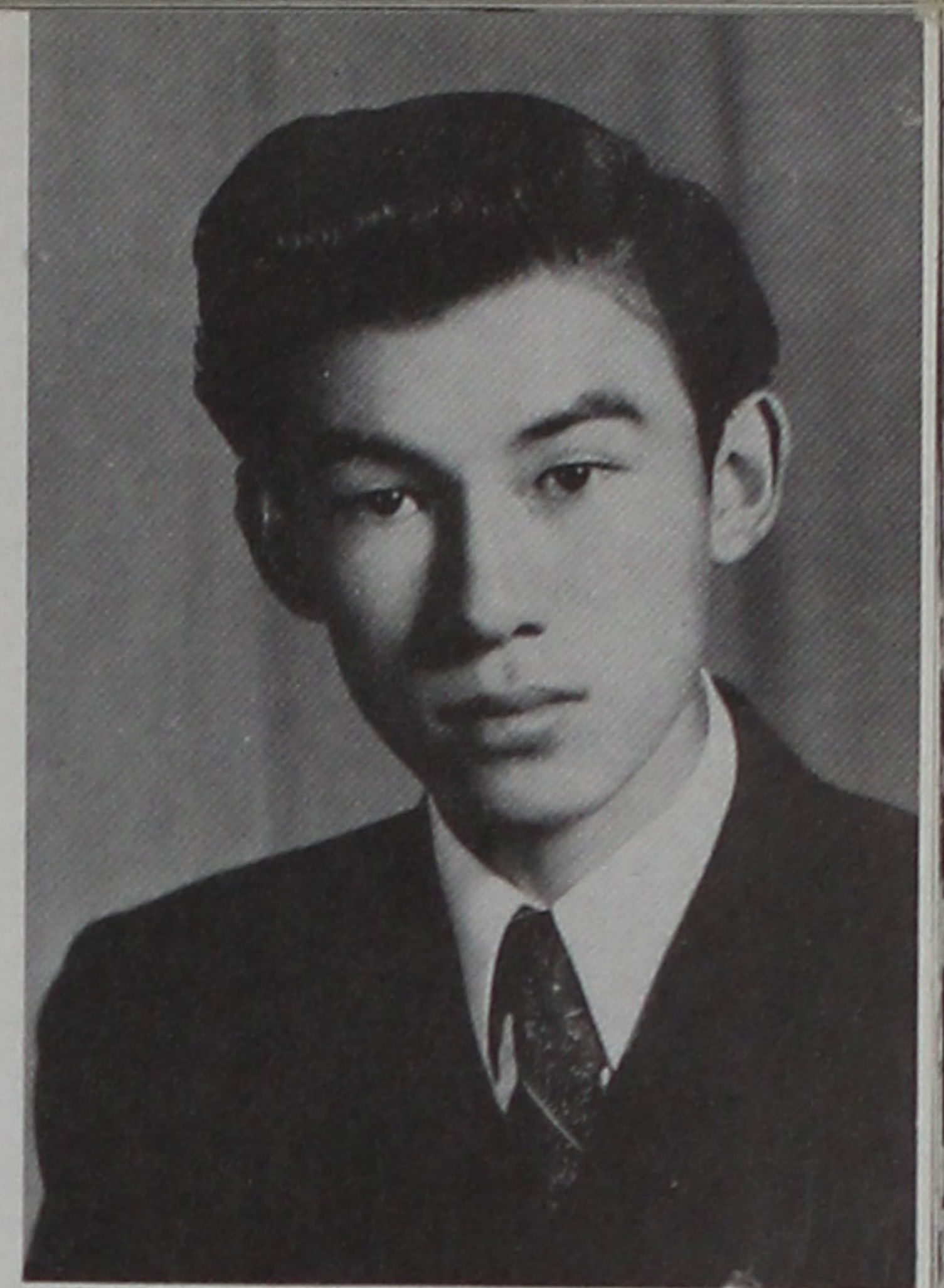
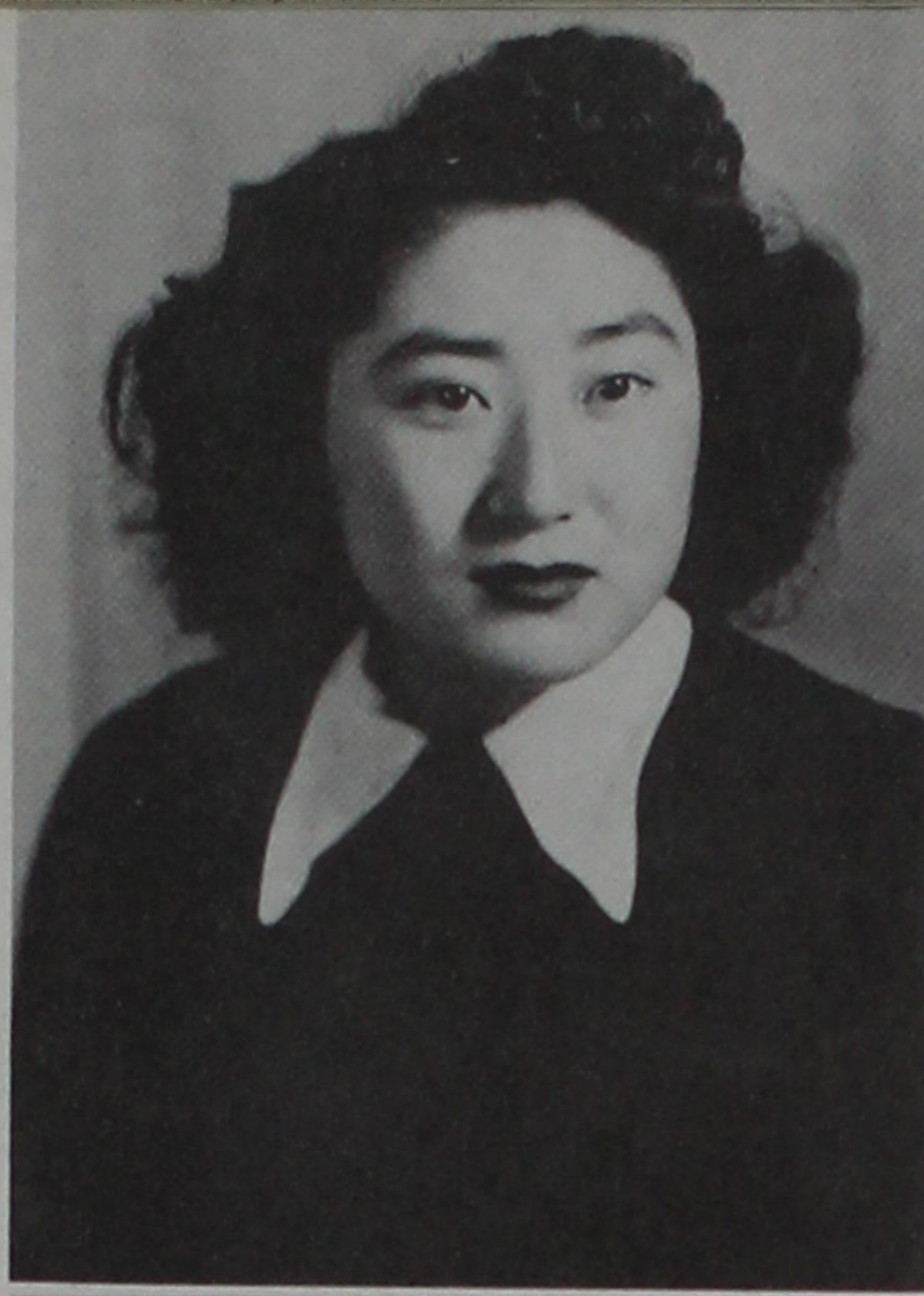
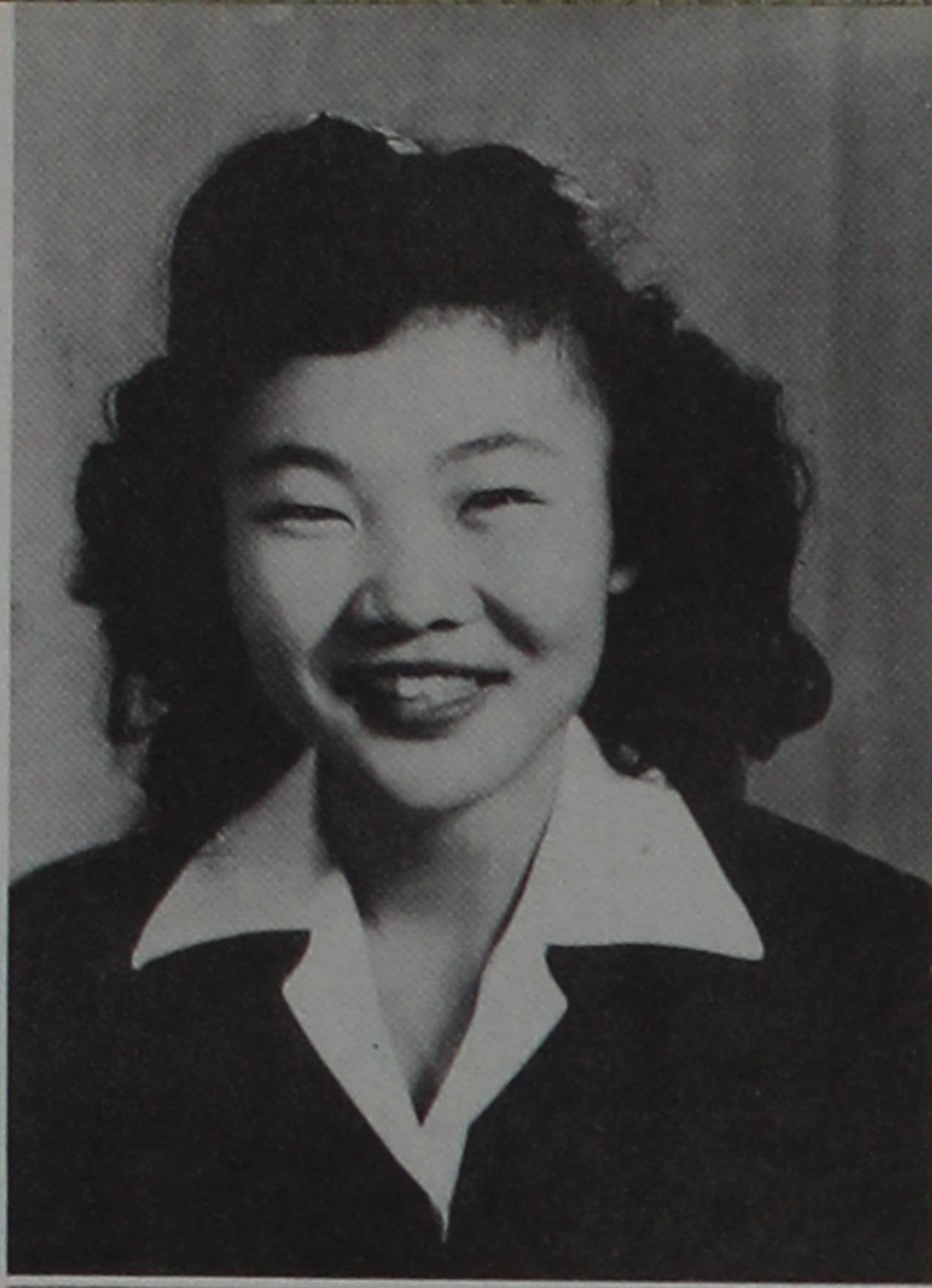

MARY MATSUZAWA
MAY MIKAMO
BILL MORI

TANEKO MAYEDA
TOSHIKO MINE
KENJI MORIHISA

YOSHIO MIGAKI
SAM MISUMI
MERI MORISHITA

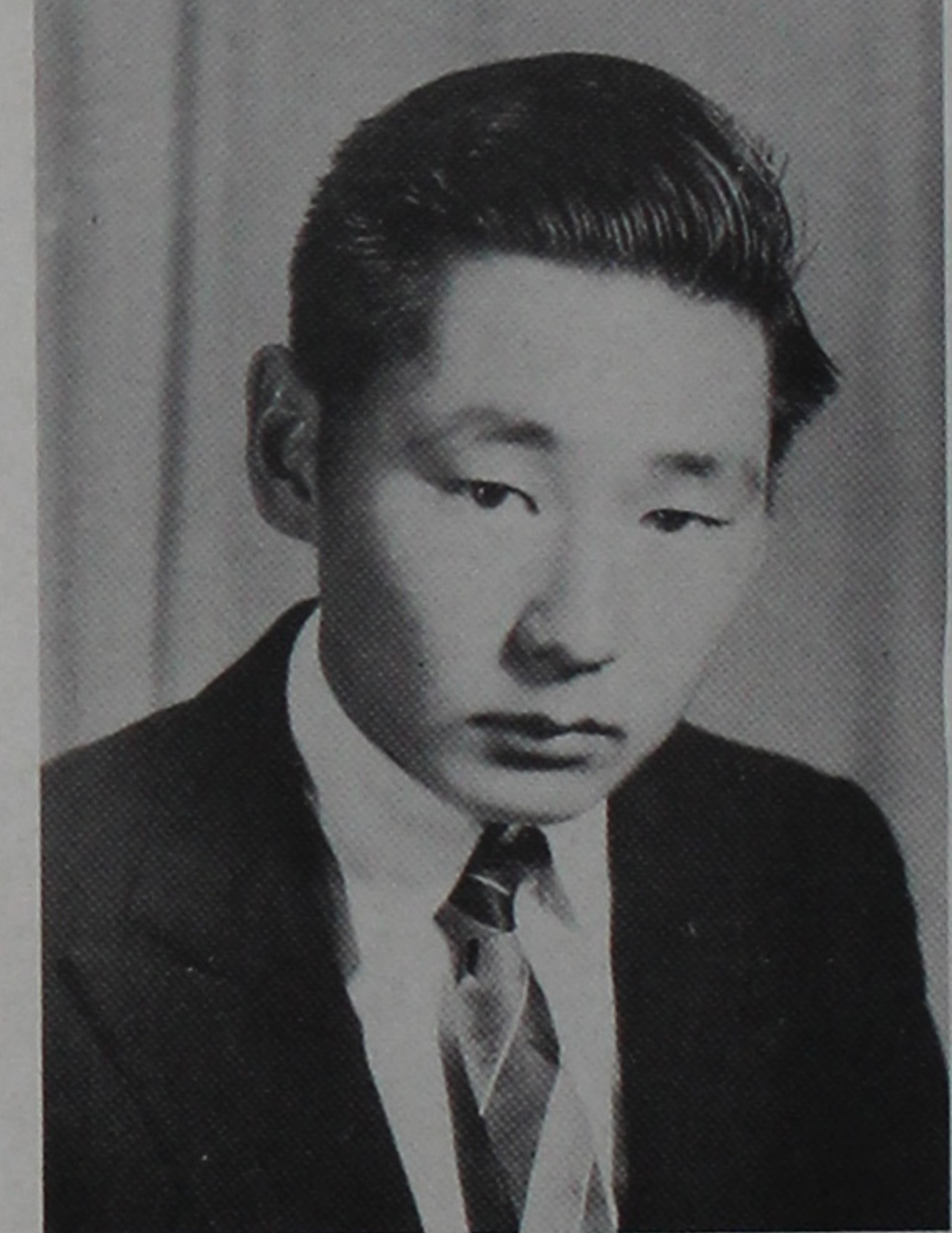
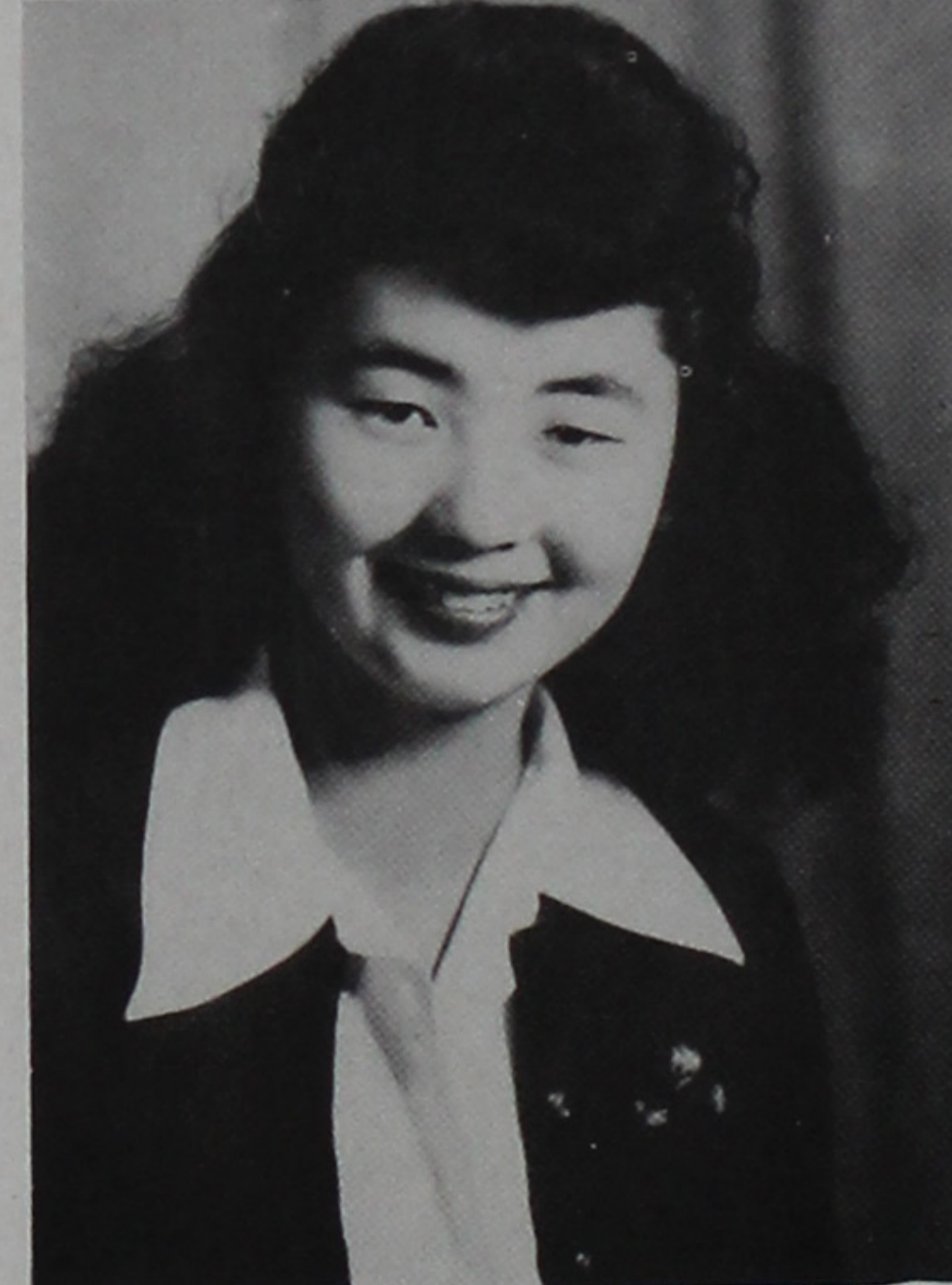
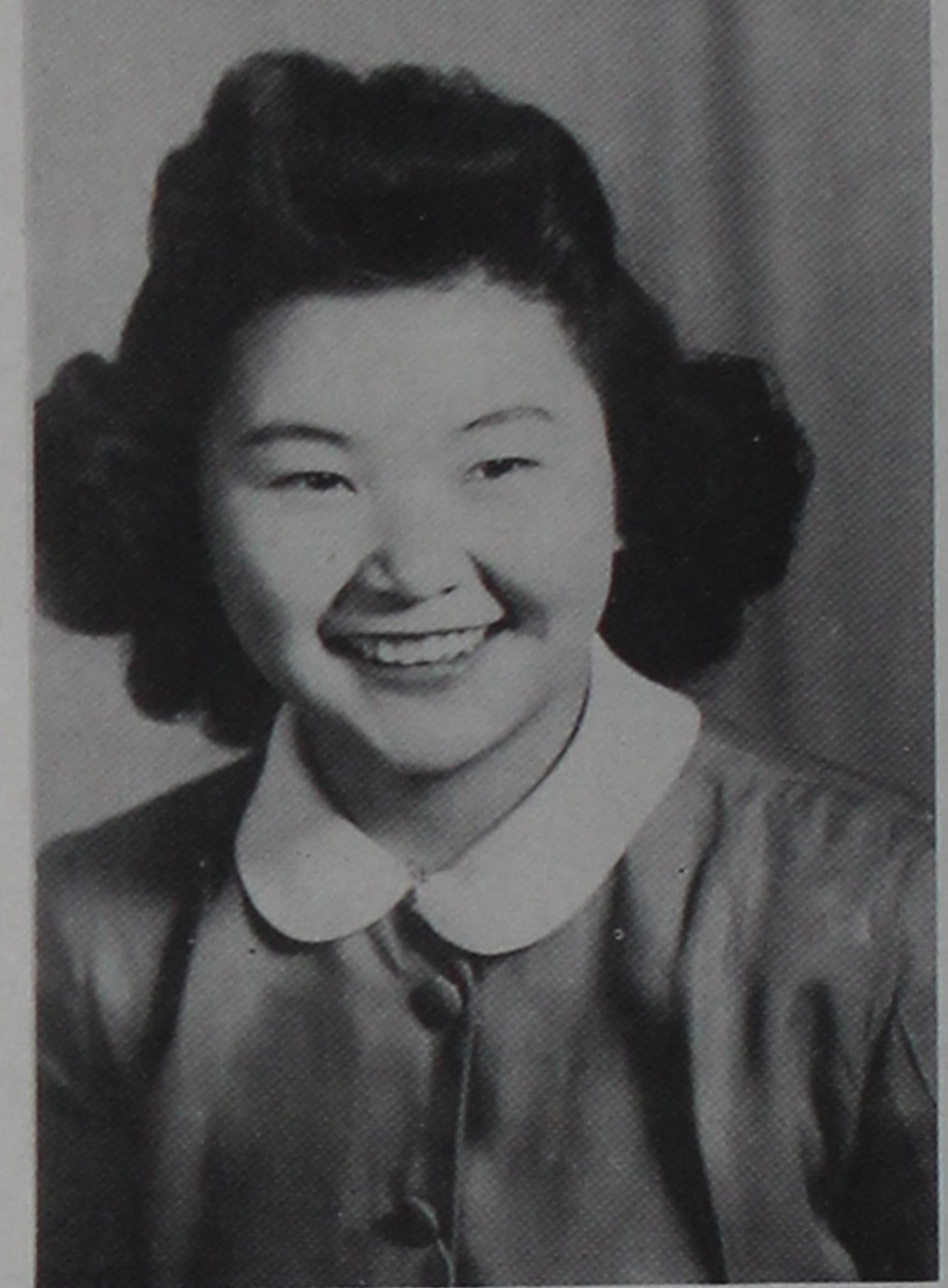
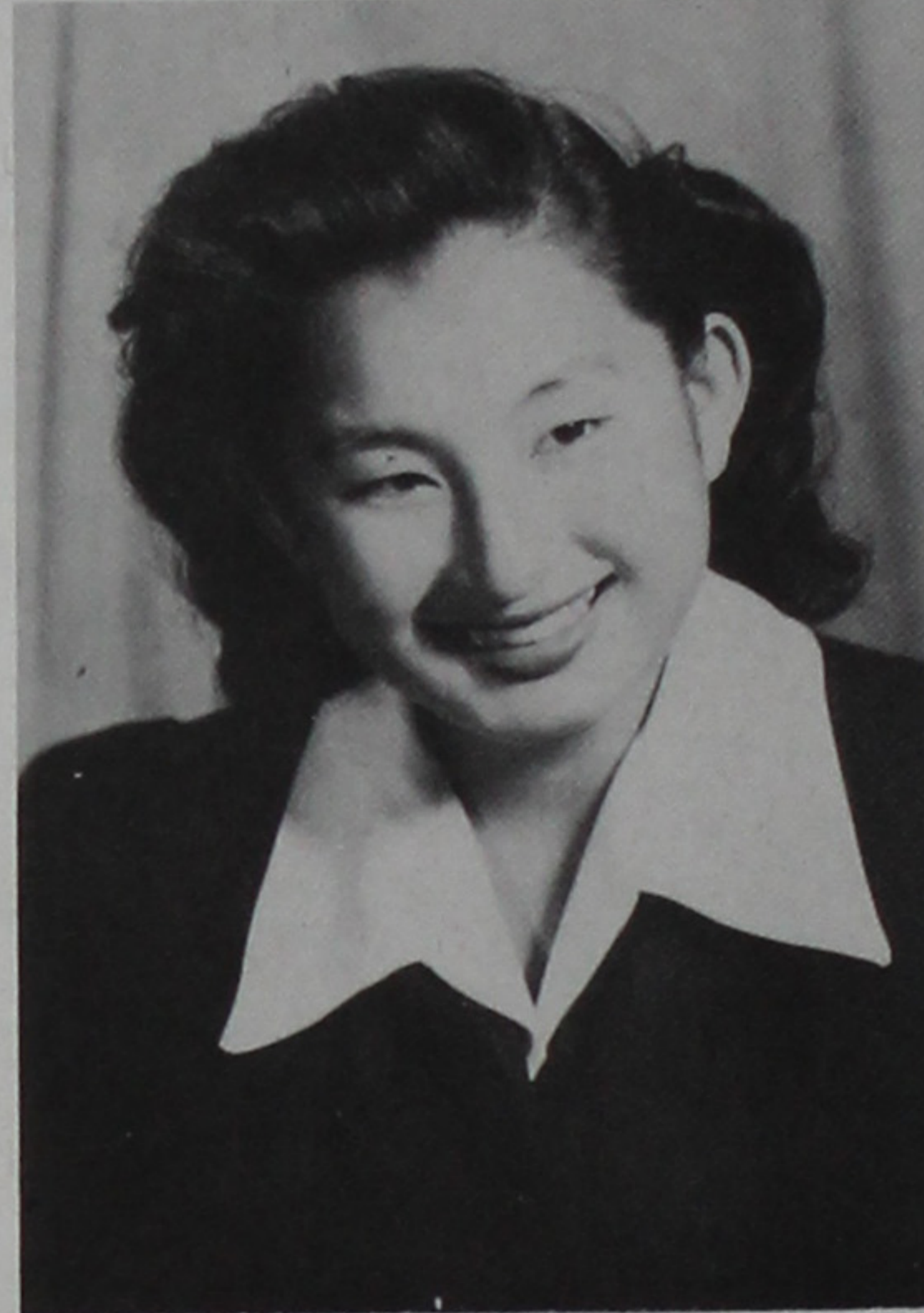
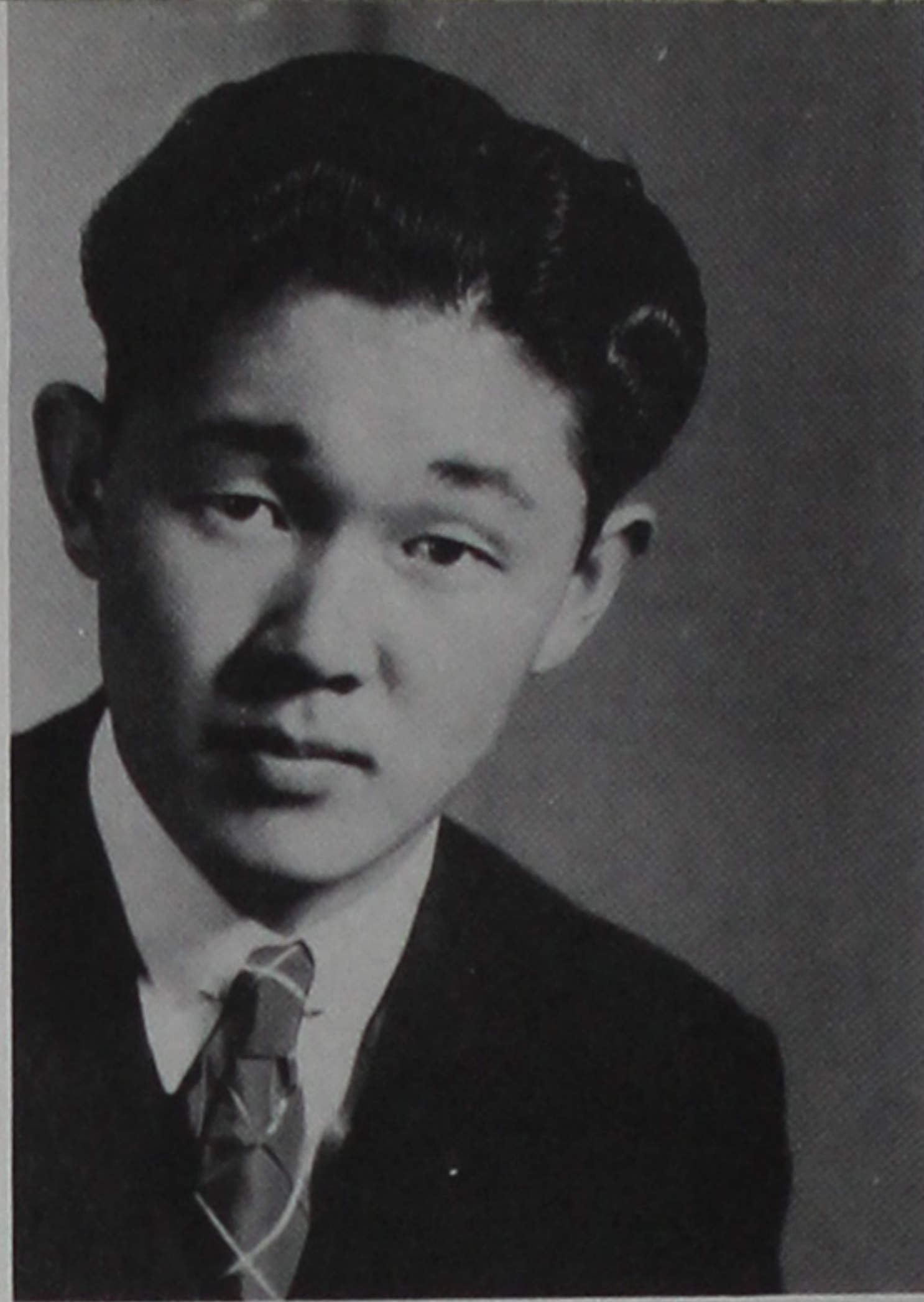
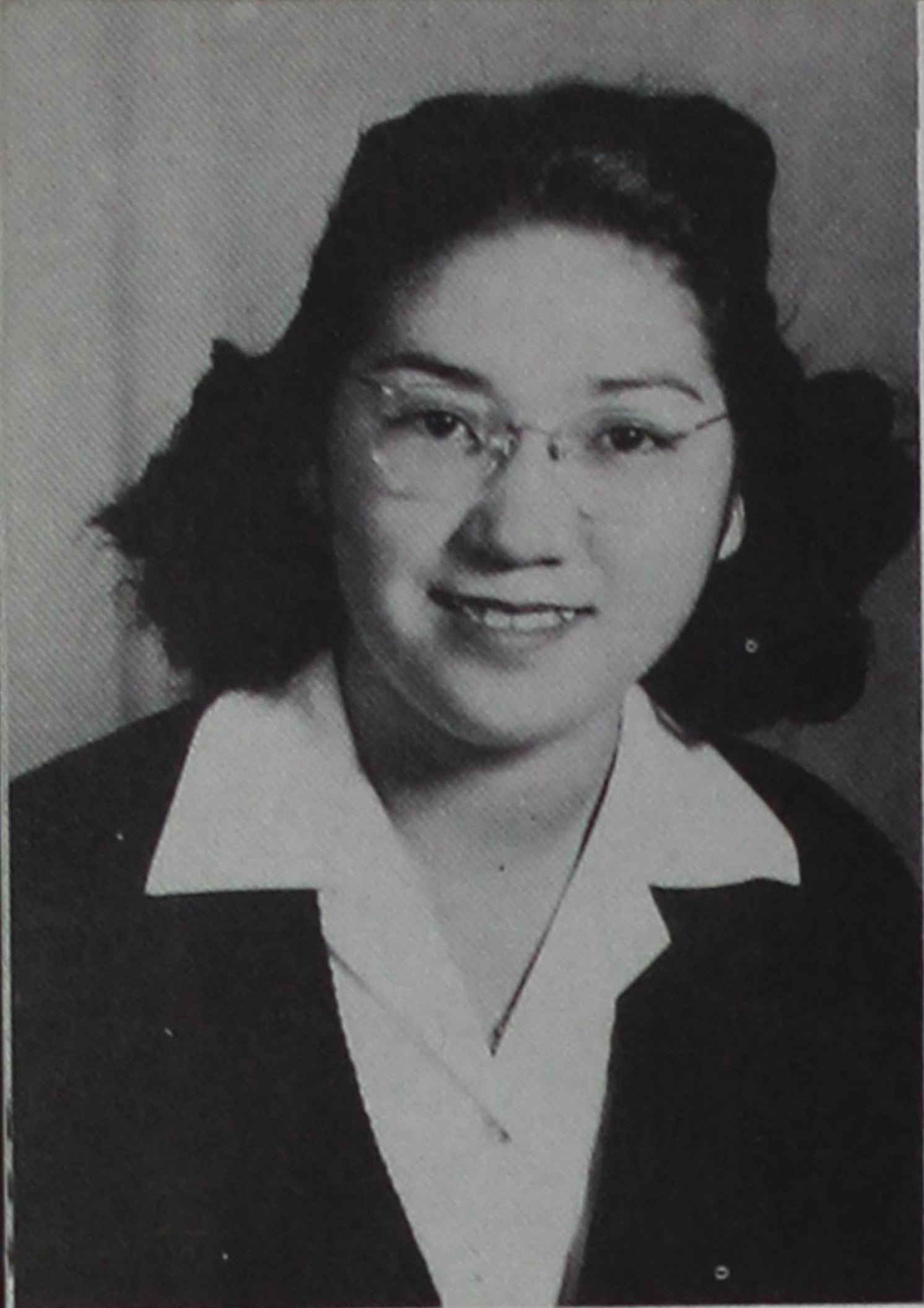

MASAMI MORIWAKI
AKINOBU NAKAGAWA
MUTSUKO NAKAHARA

BEN MURA
SUZIE NAKAI
CHIZUKO NAKATANI

KIMII NAGATA
YOSHIYE NAKAMURA
RAYMOND NARIMATSU

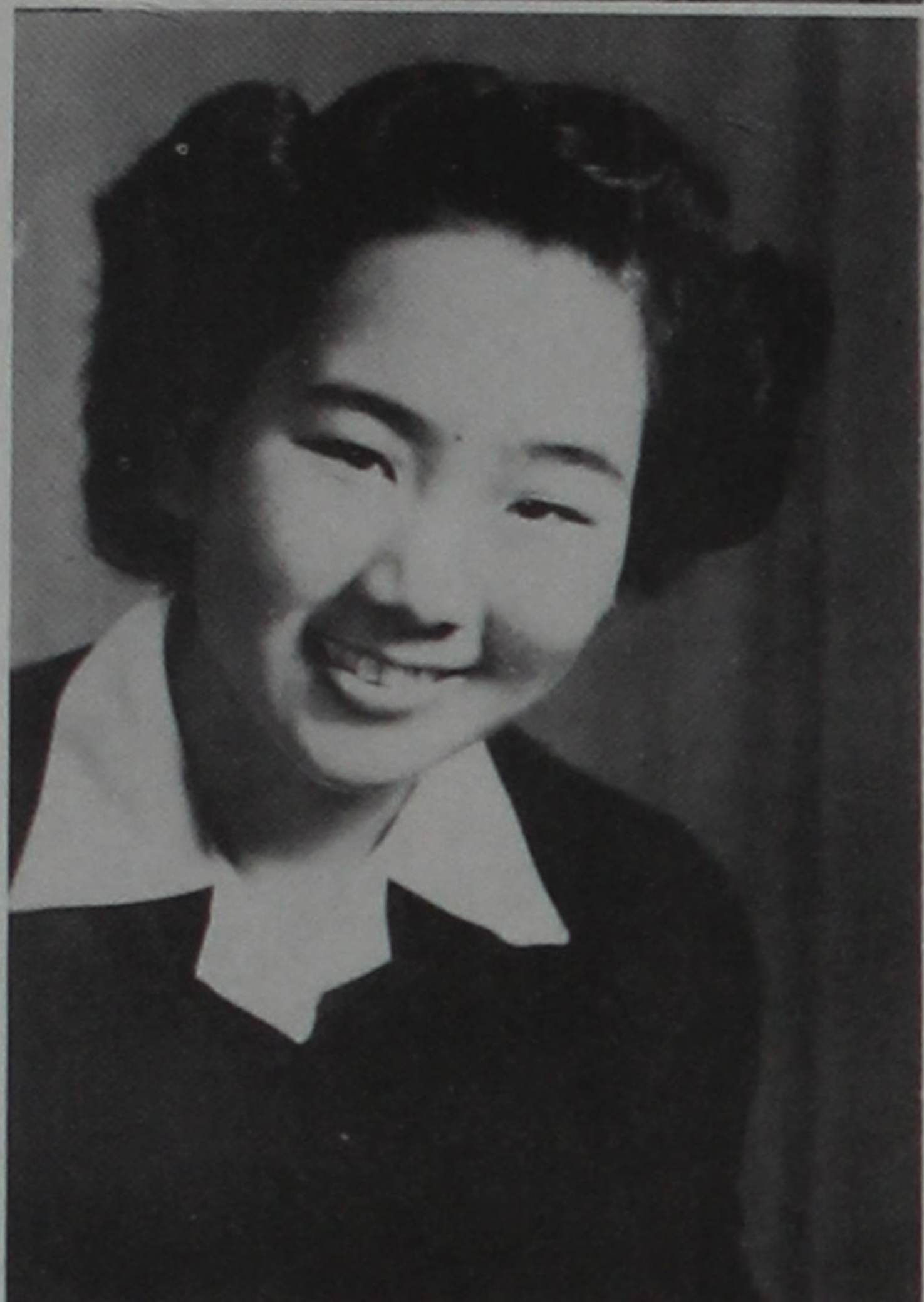
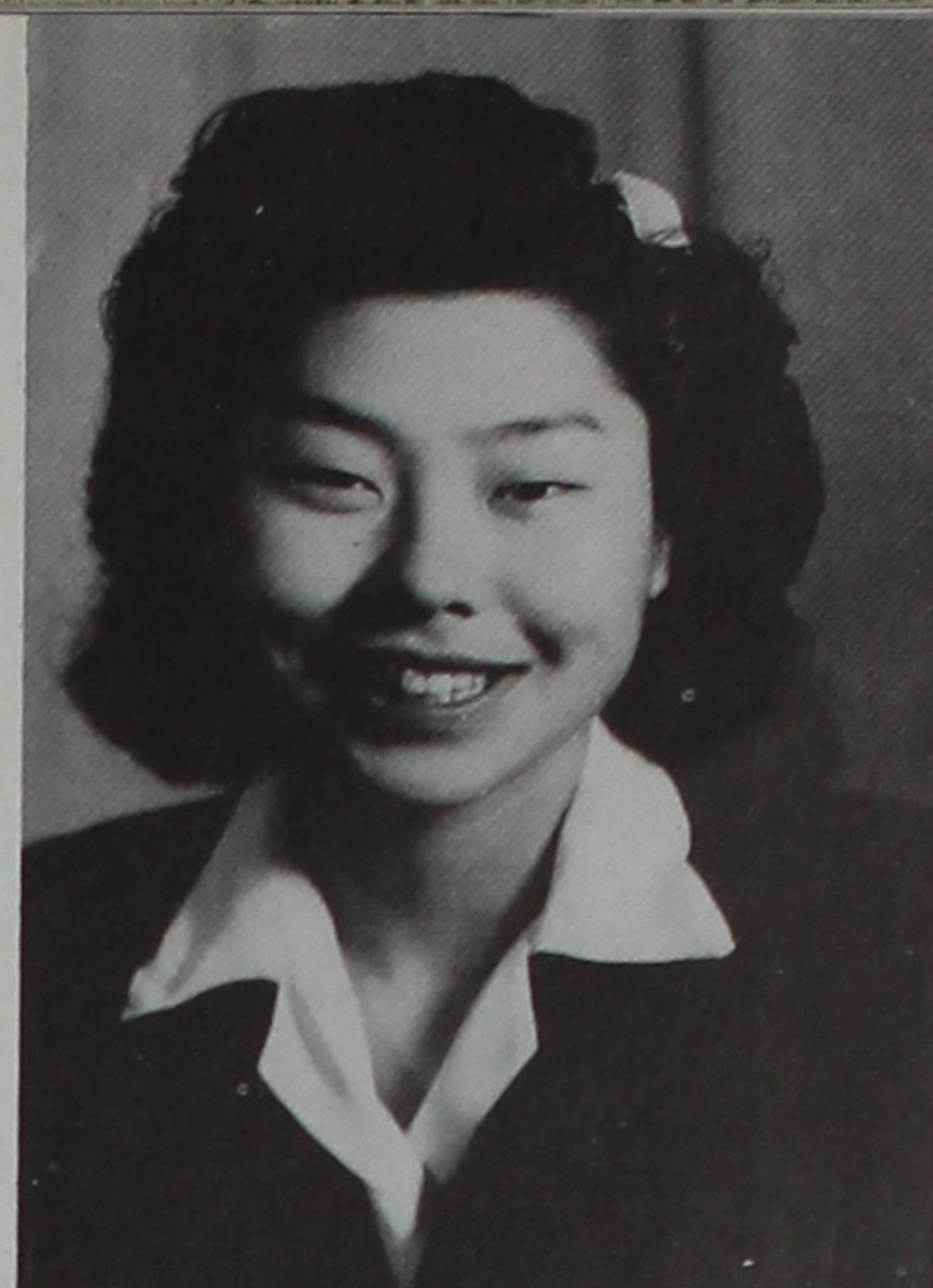
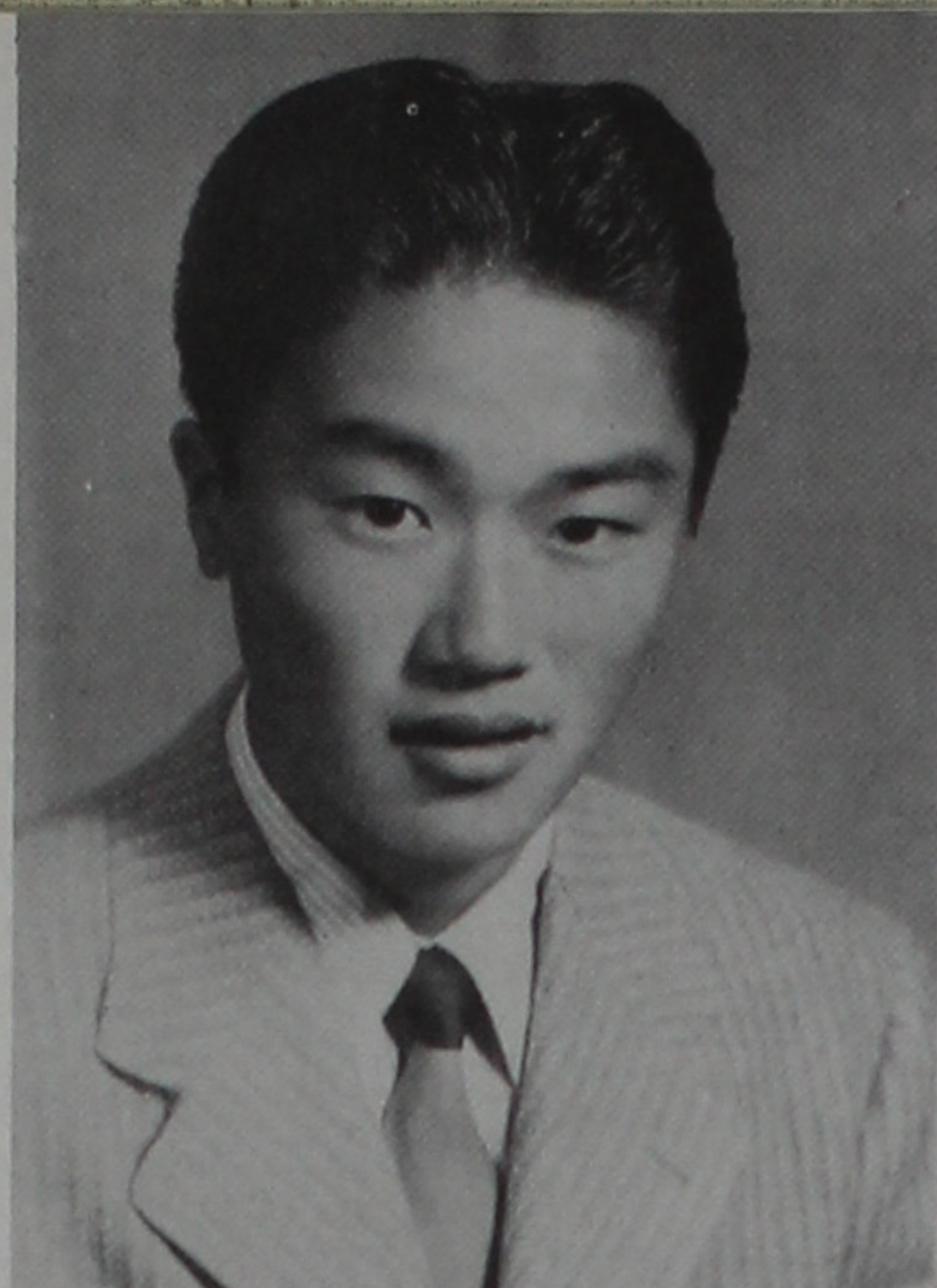
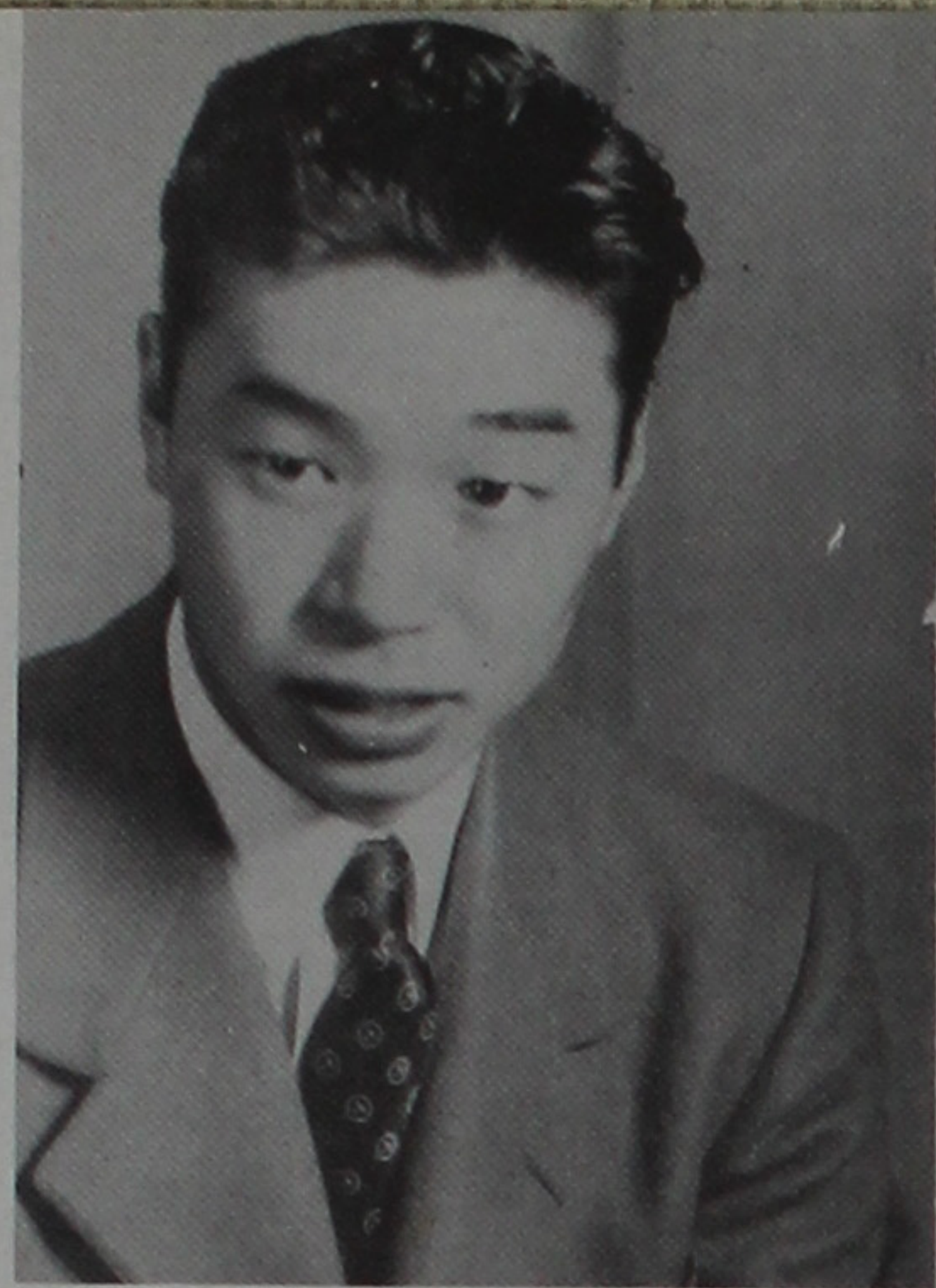

AKIRA NISHIMURA
MICHIKO NISHIURA
LILY OGINO

AKIRA NISHIOKA
ALICE NOGUCHI
JOHN NOKUMURA

MARY NISHIYAMA
FRANCES OGASAWARA
FRED OISHI

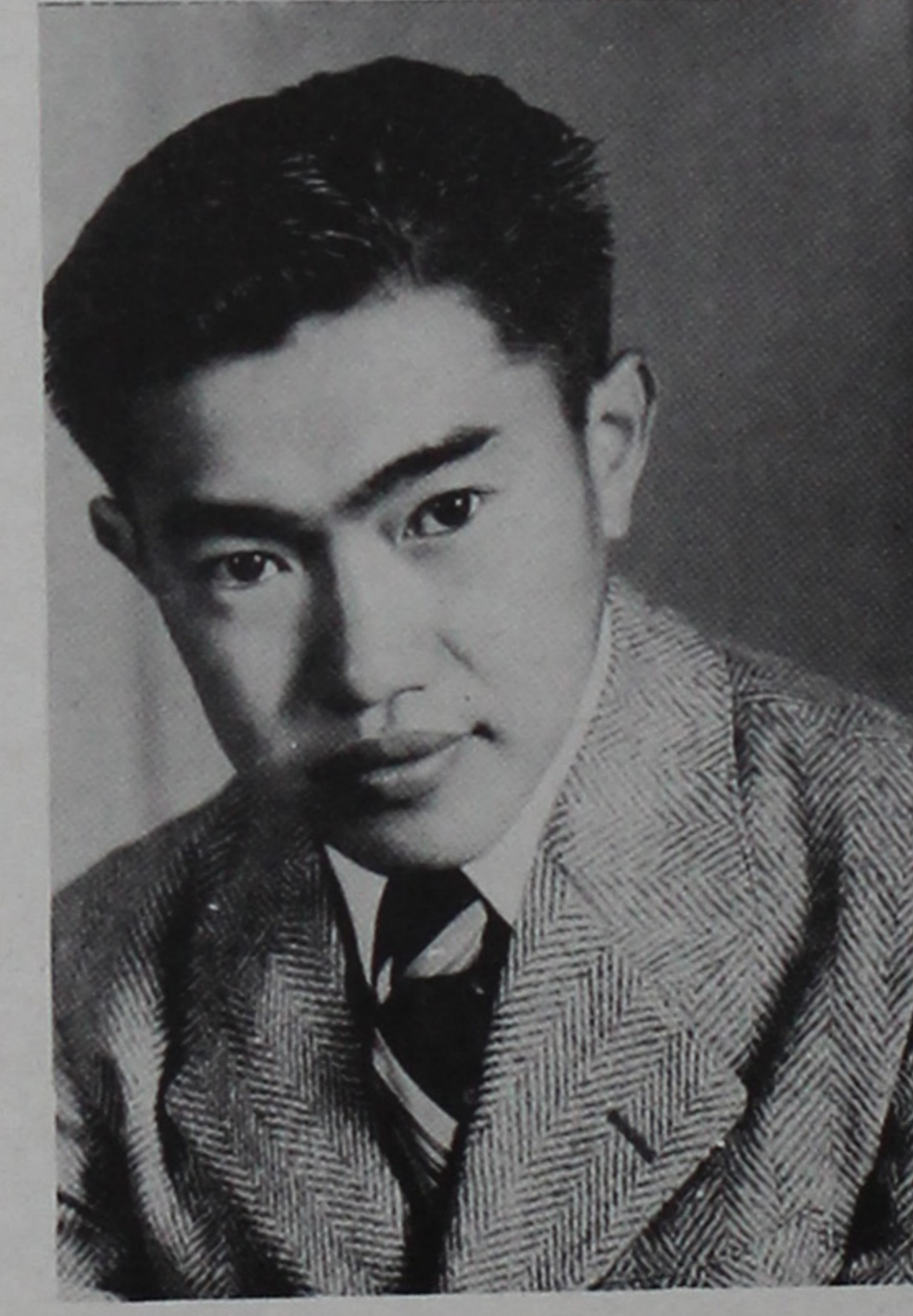
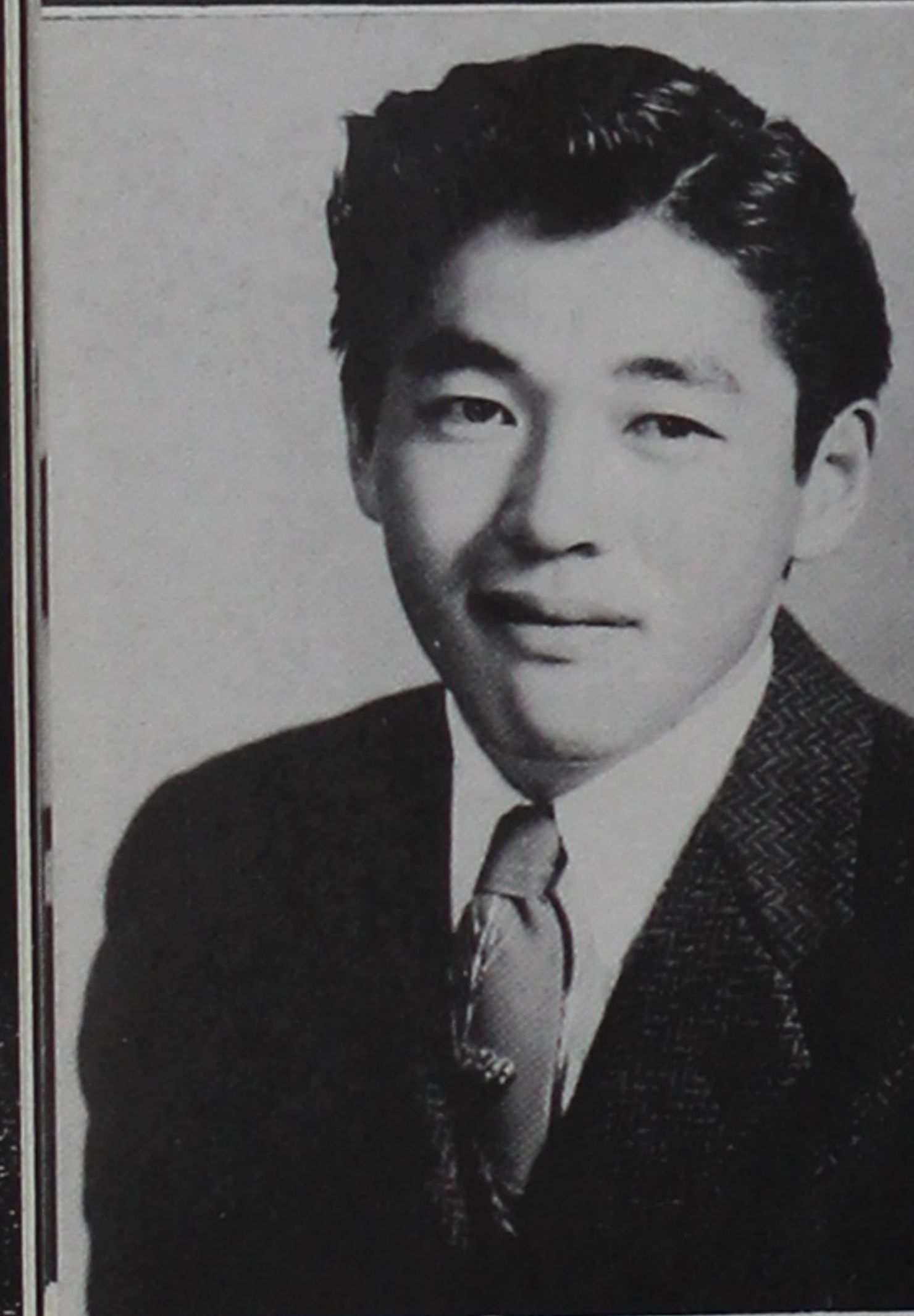
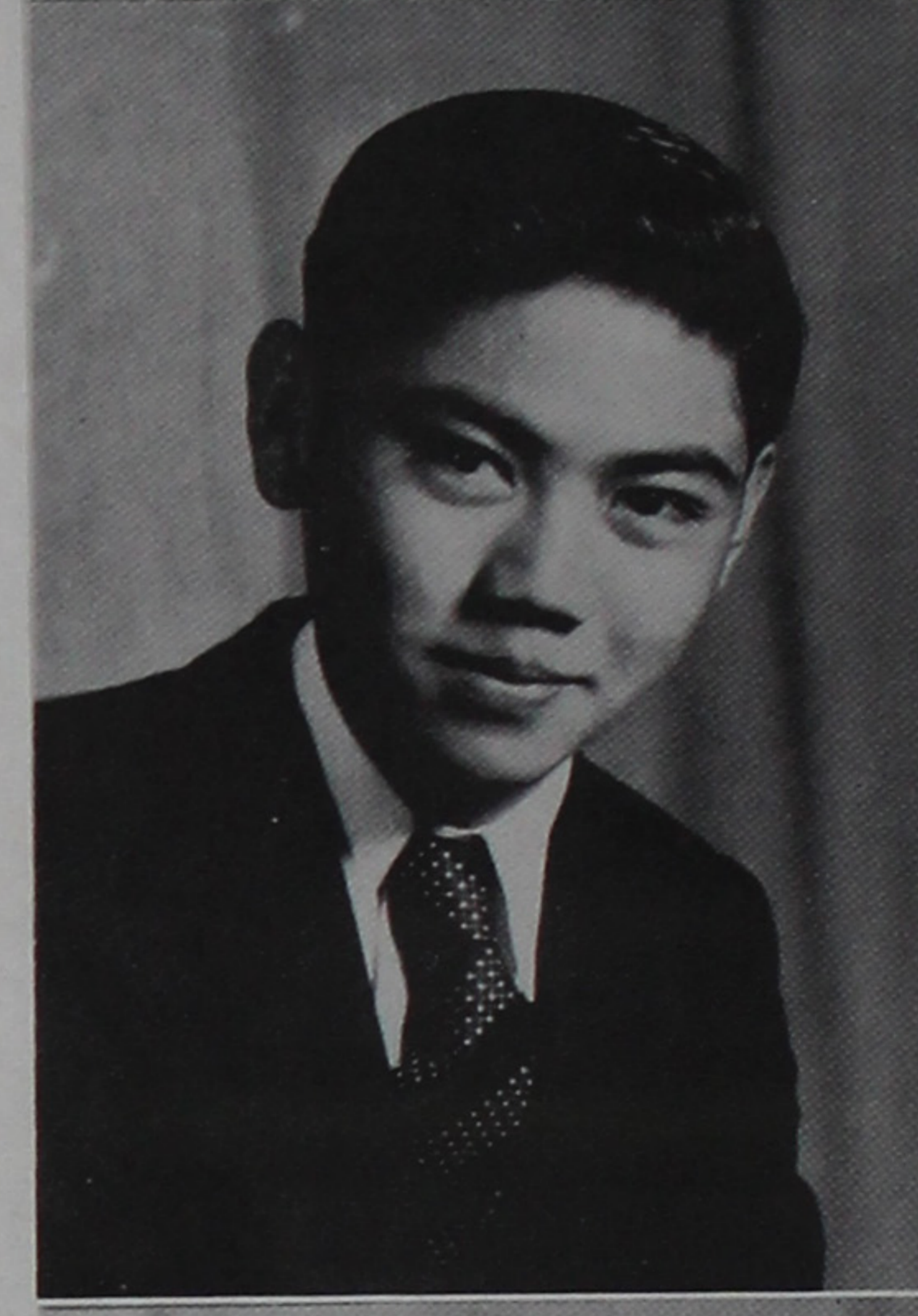
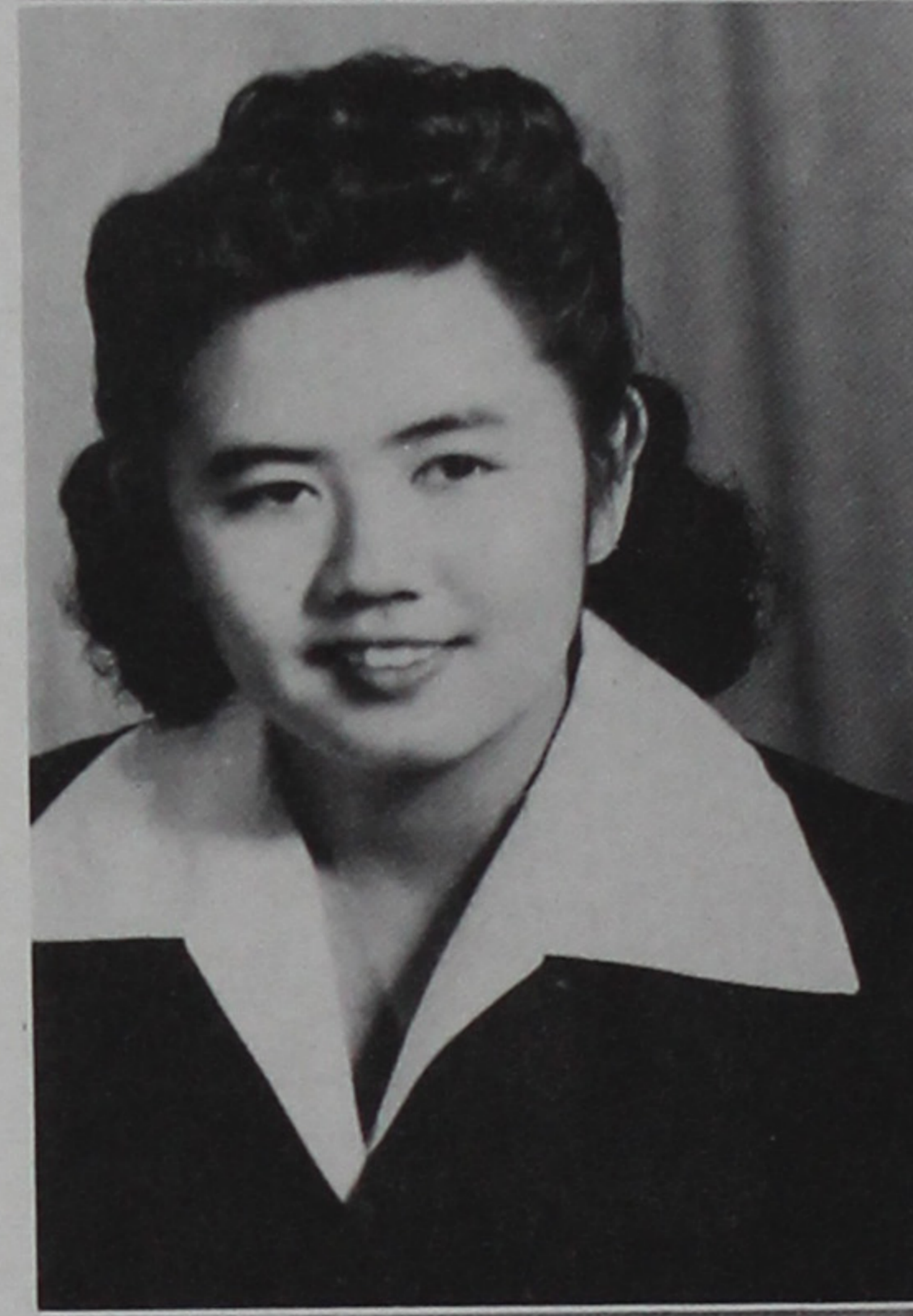
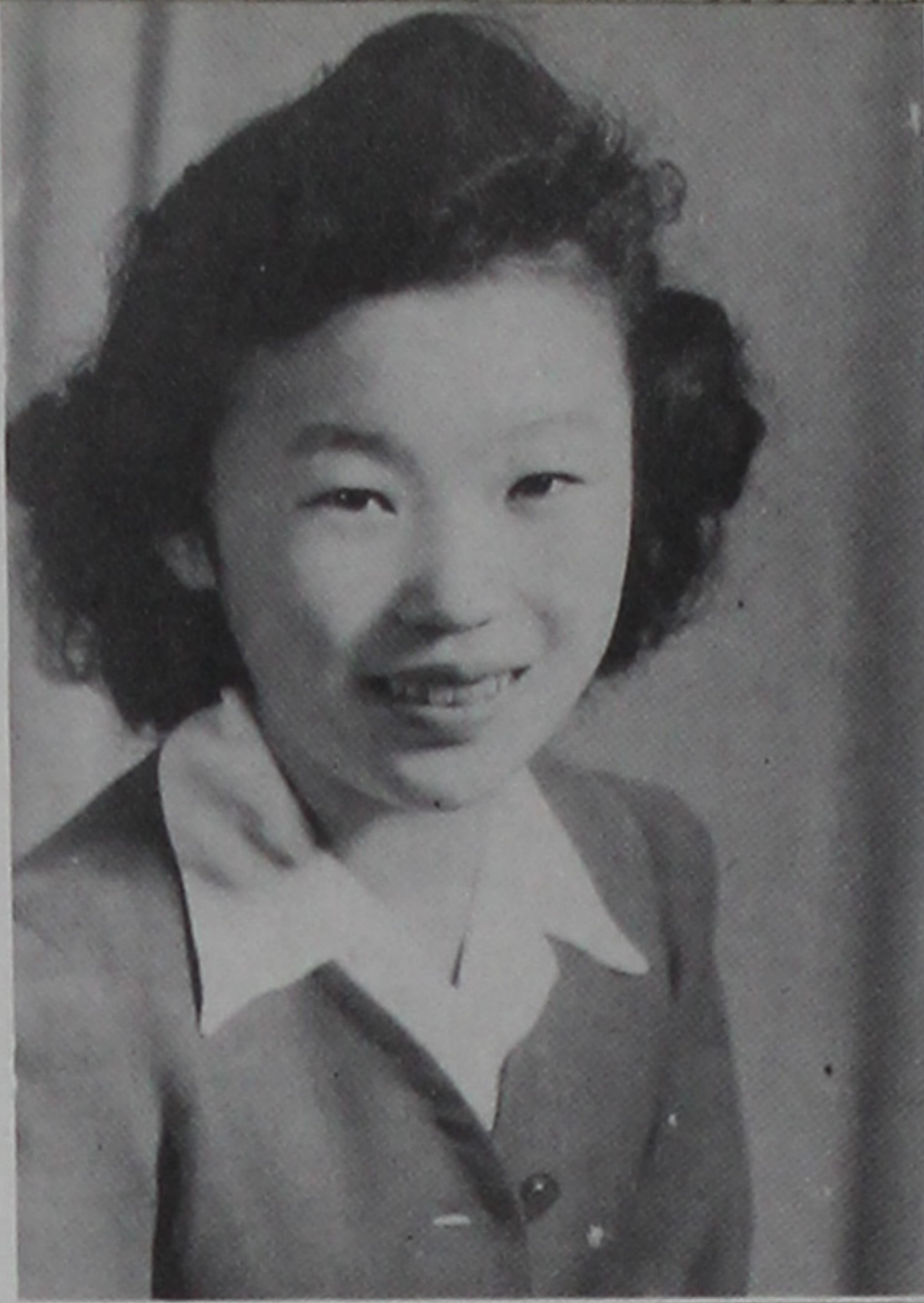

SHOJI SADA0
HOSHI OISHI
YUKIO OTA

MARY SAIKA
KEIKO OSHIRO
HARRY OYAMA

CHUG SAITO
MINORU OTA
KAY OZAWA

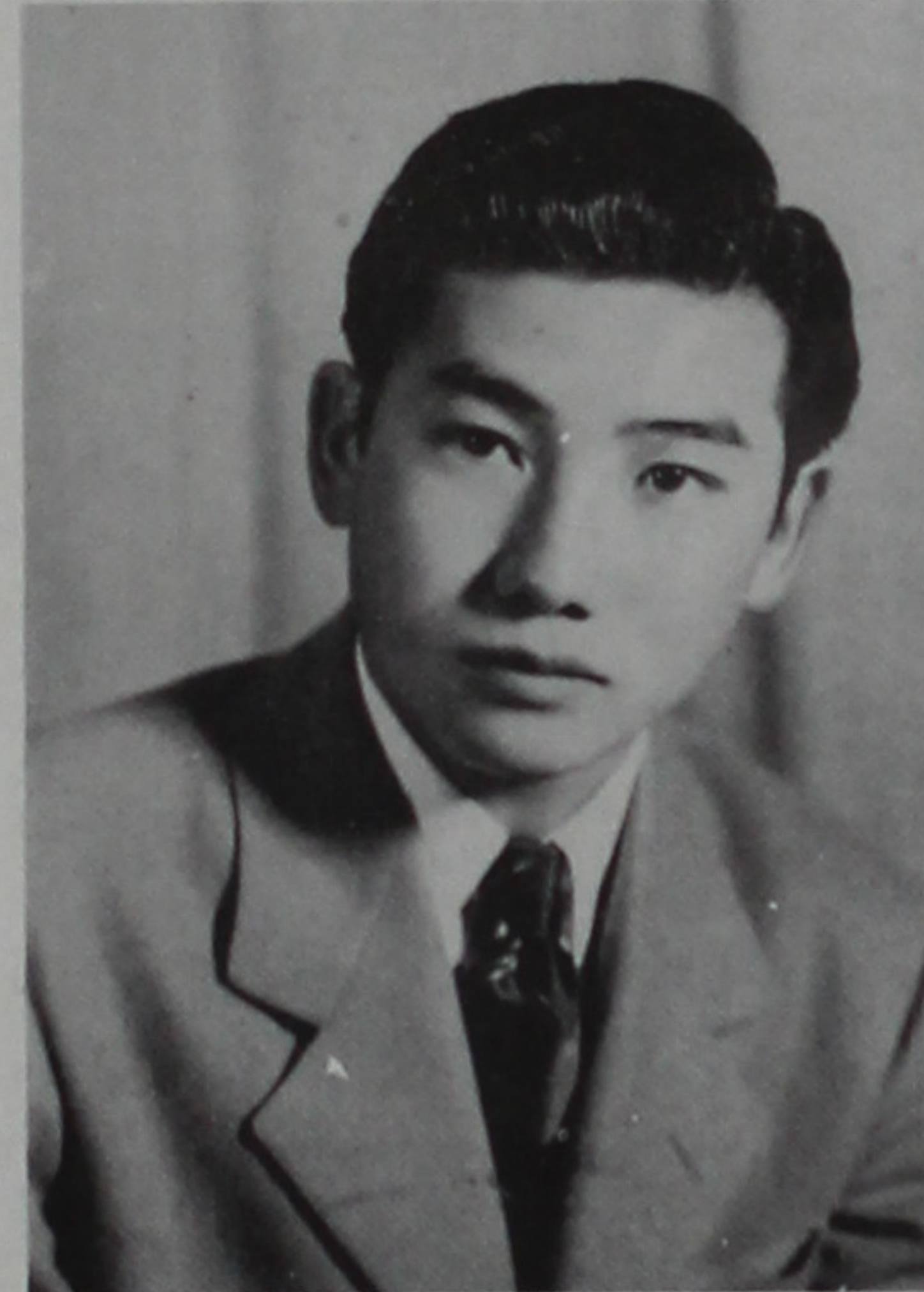
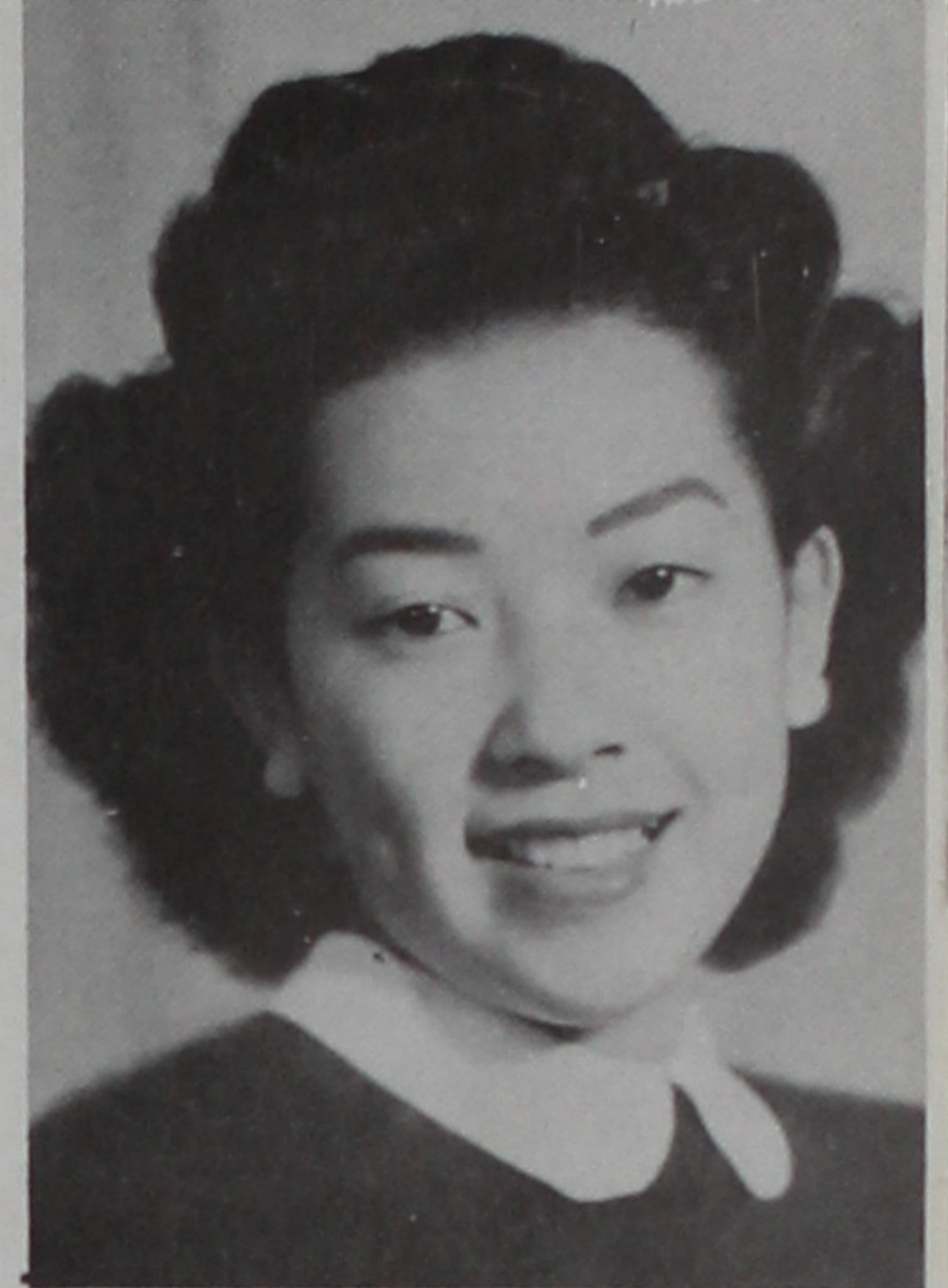
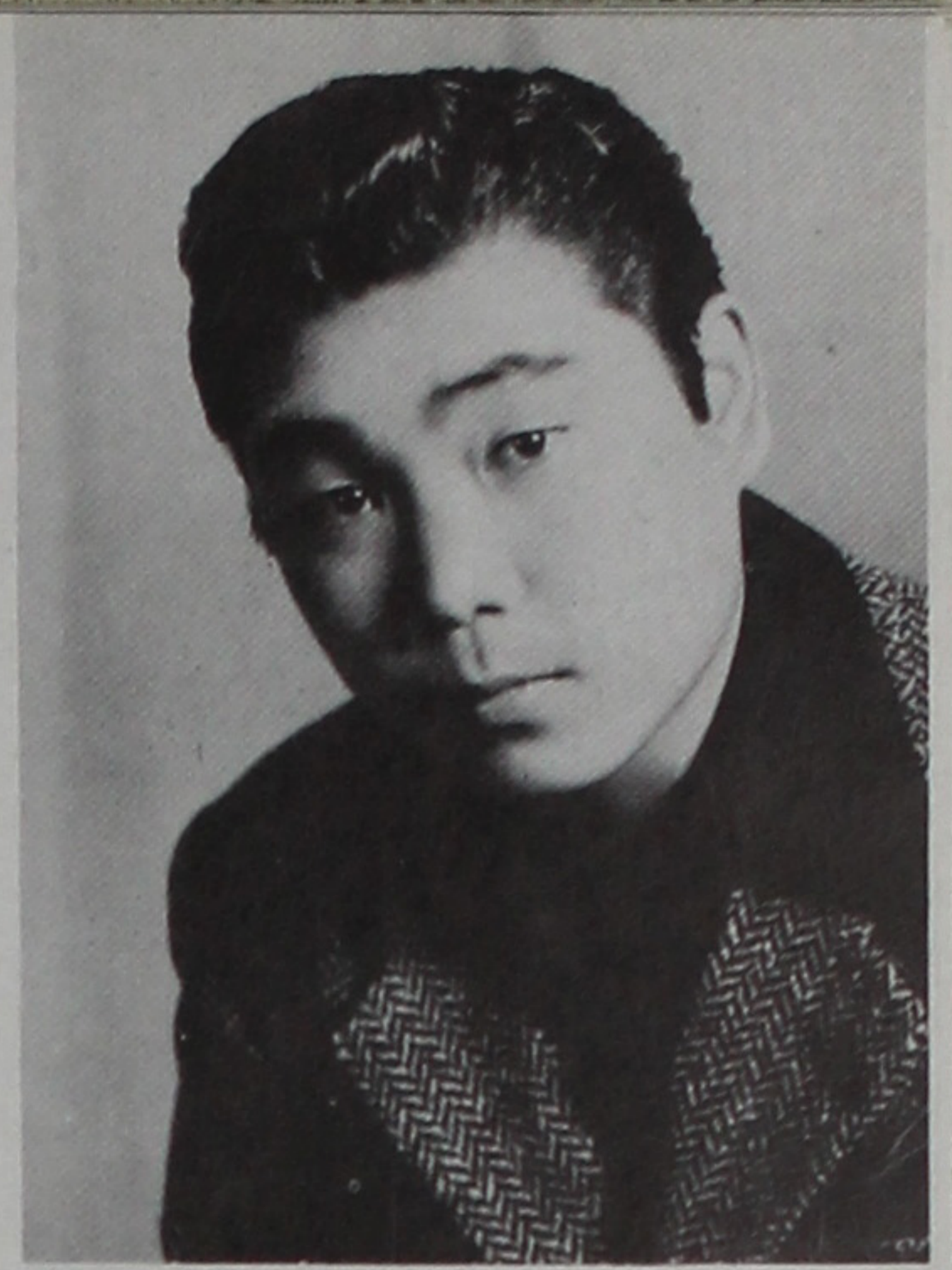
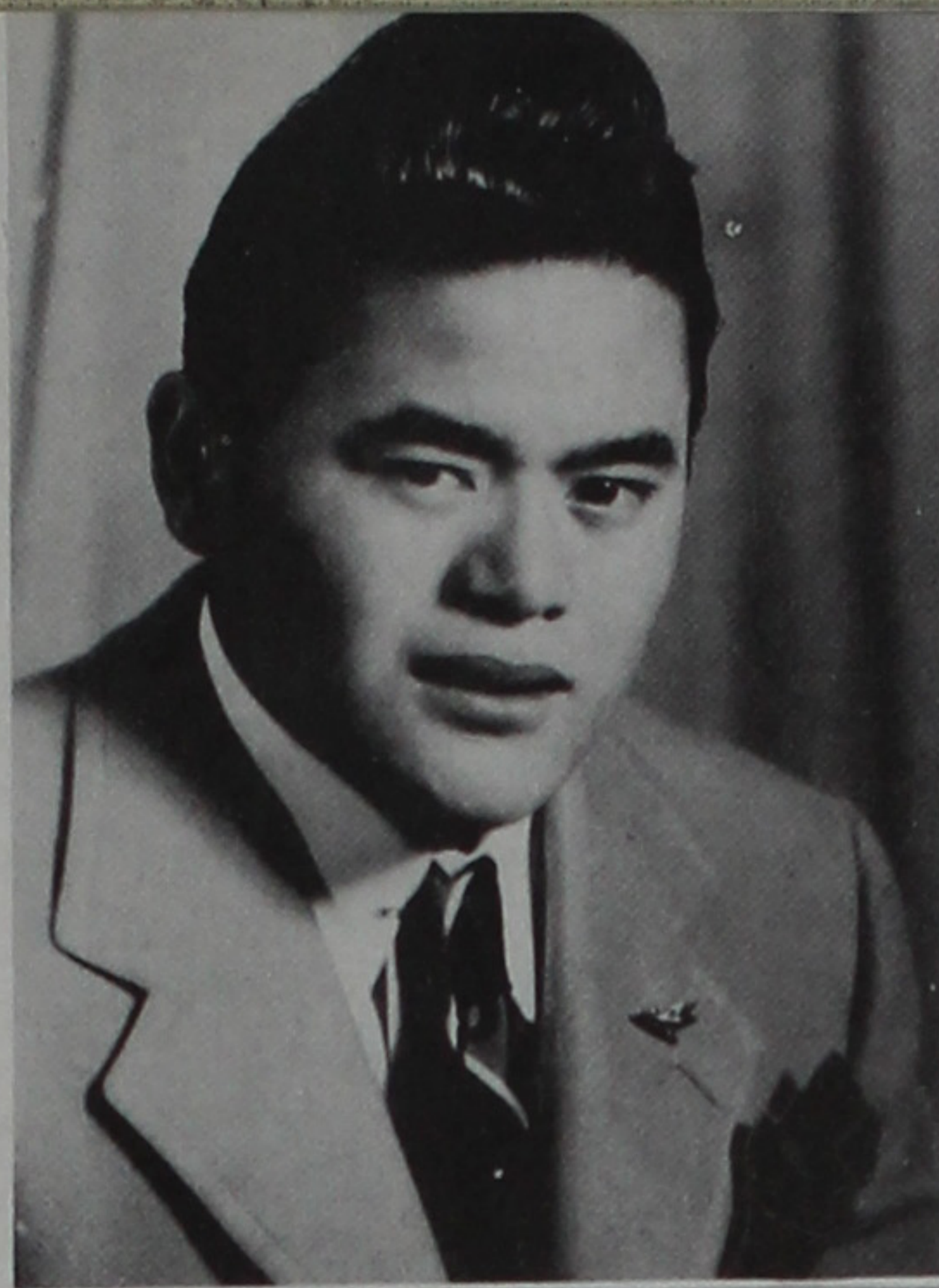
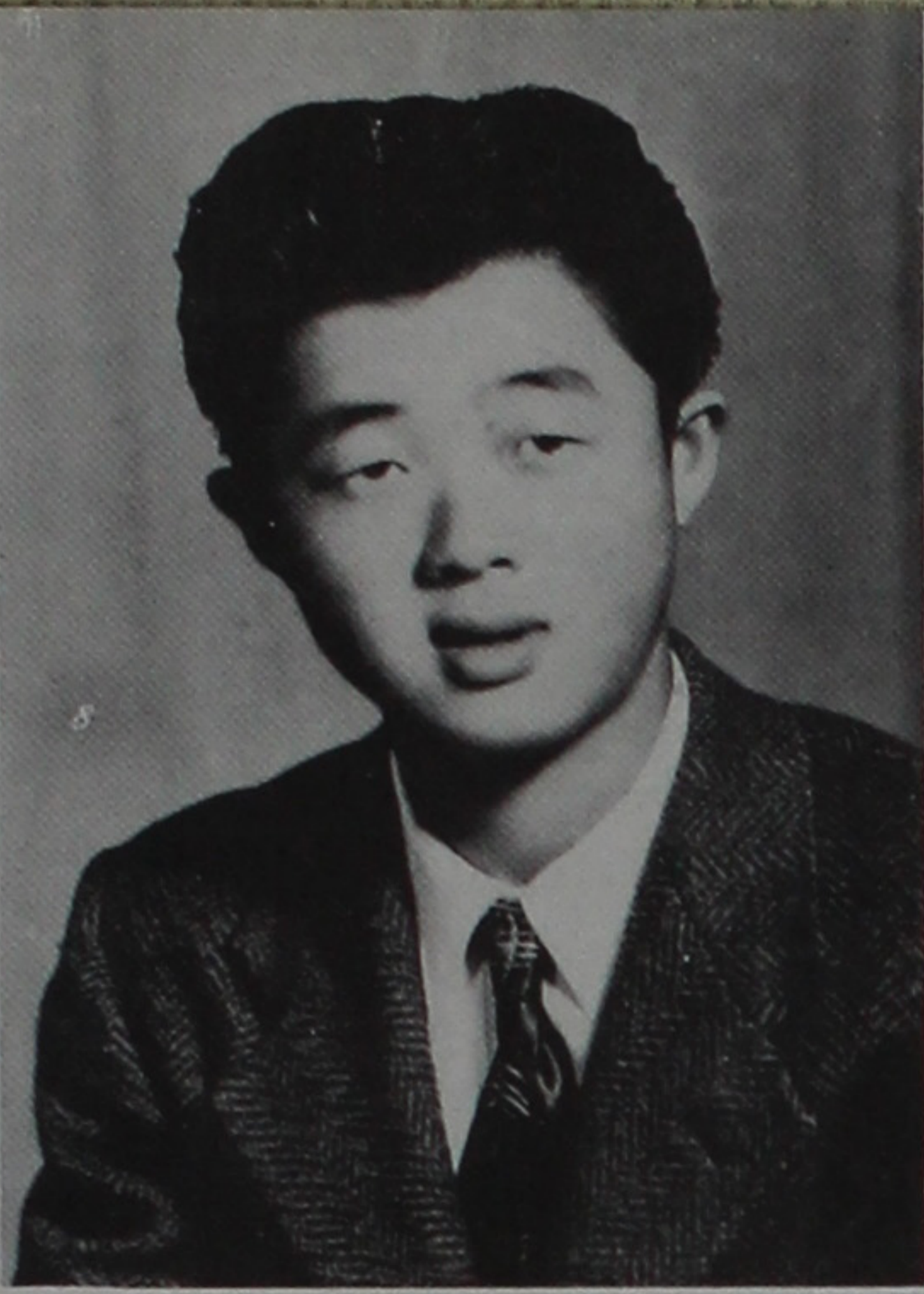

JIM SAKABE
ILA SATO
MARY SHINMOTO

FRANK SAKAMOTO
GRACE SATO
RAY SUGAI

ISAO SAKUMA
BETTY SHIKATA
FRANCES SUZUKI

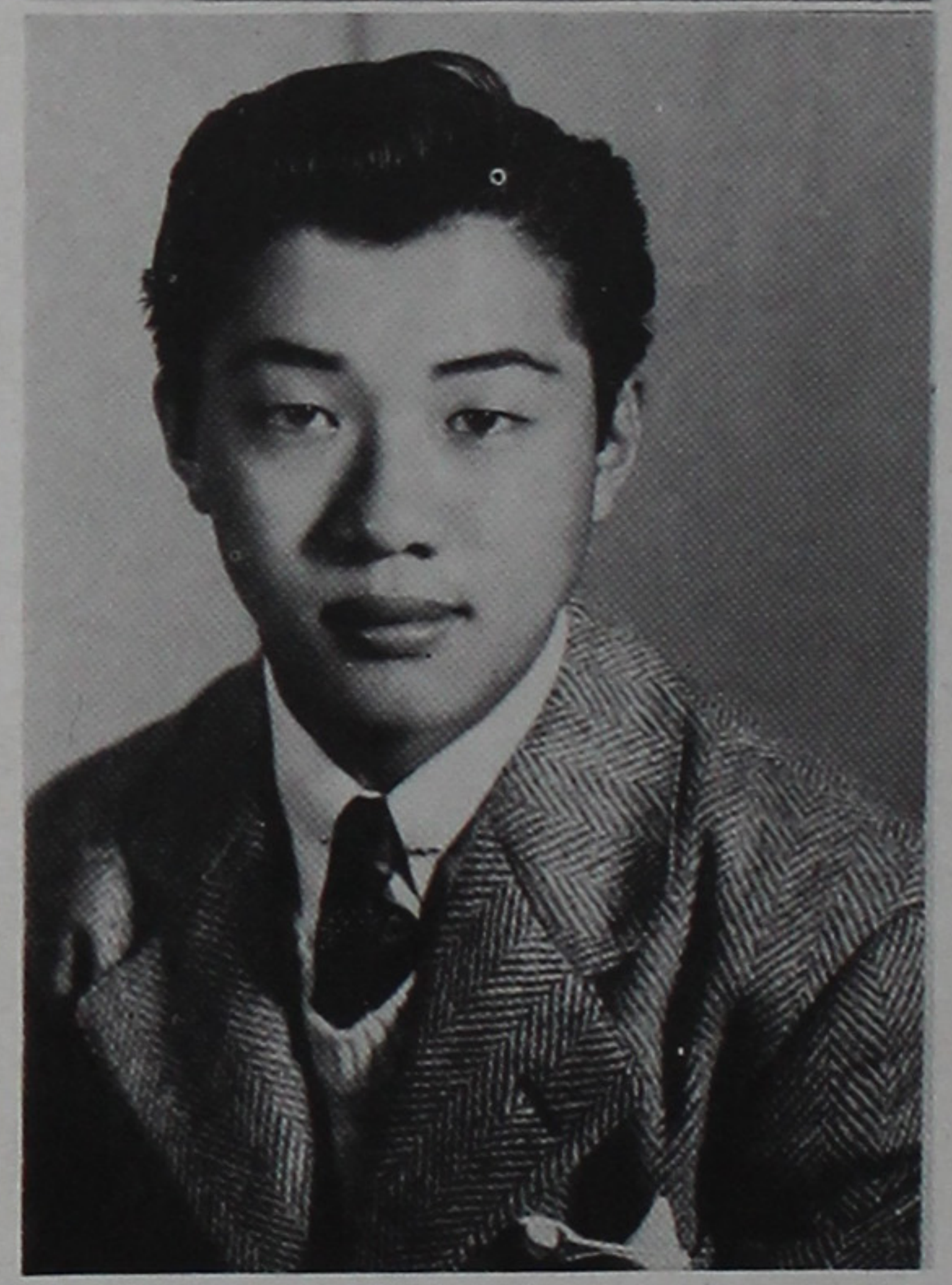
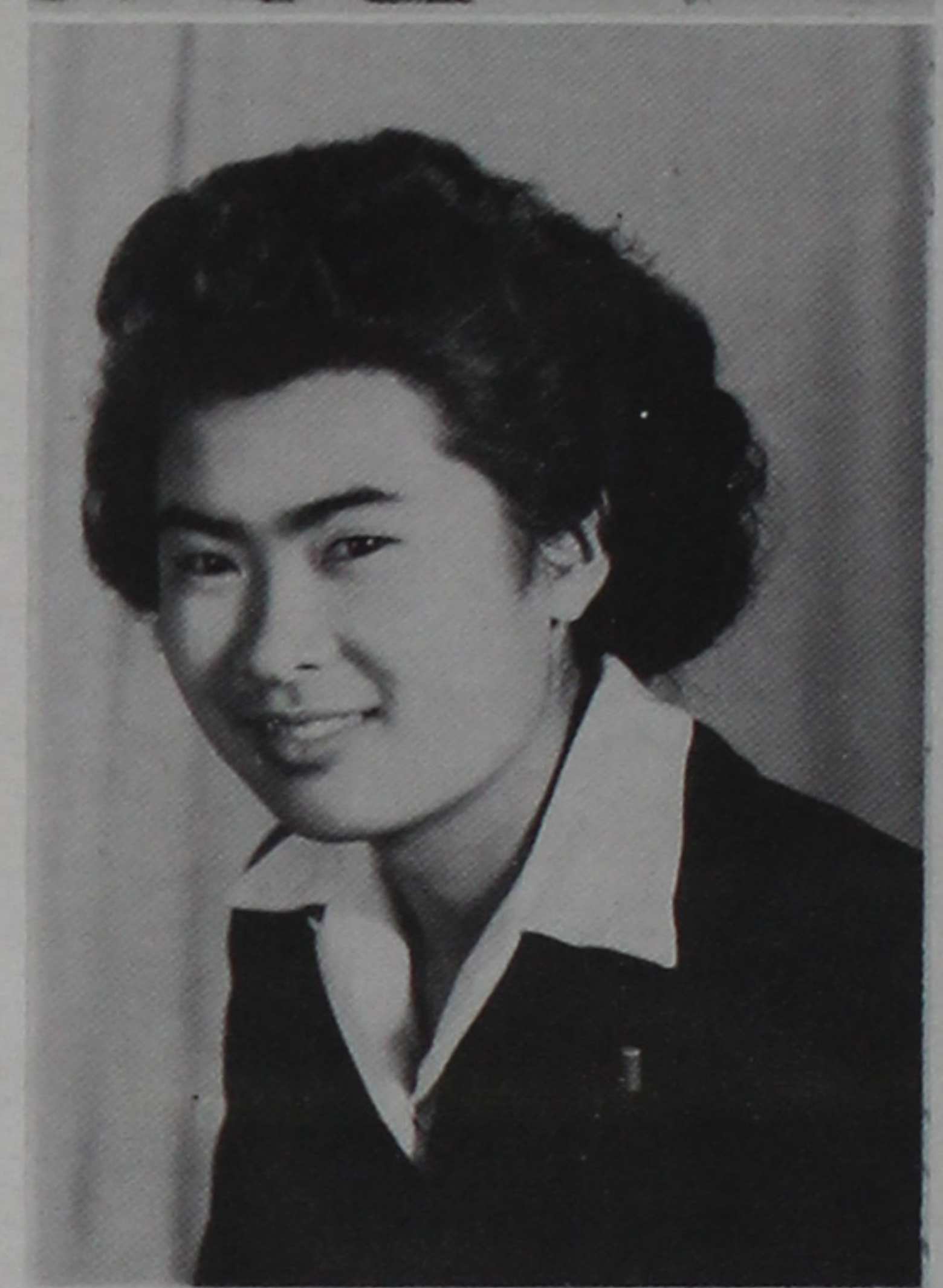
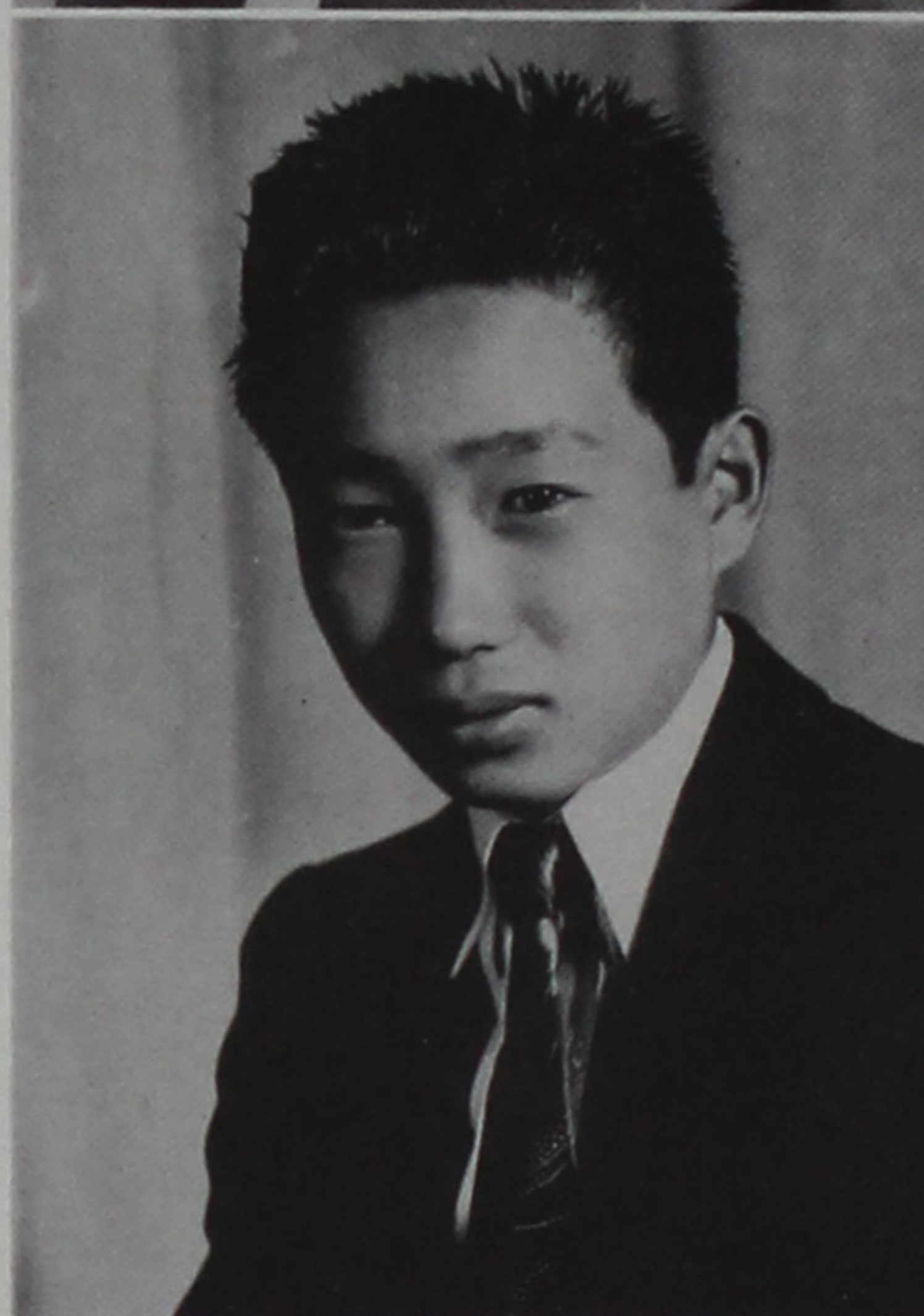
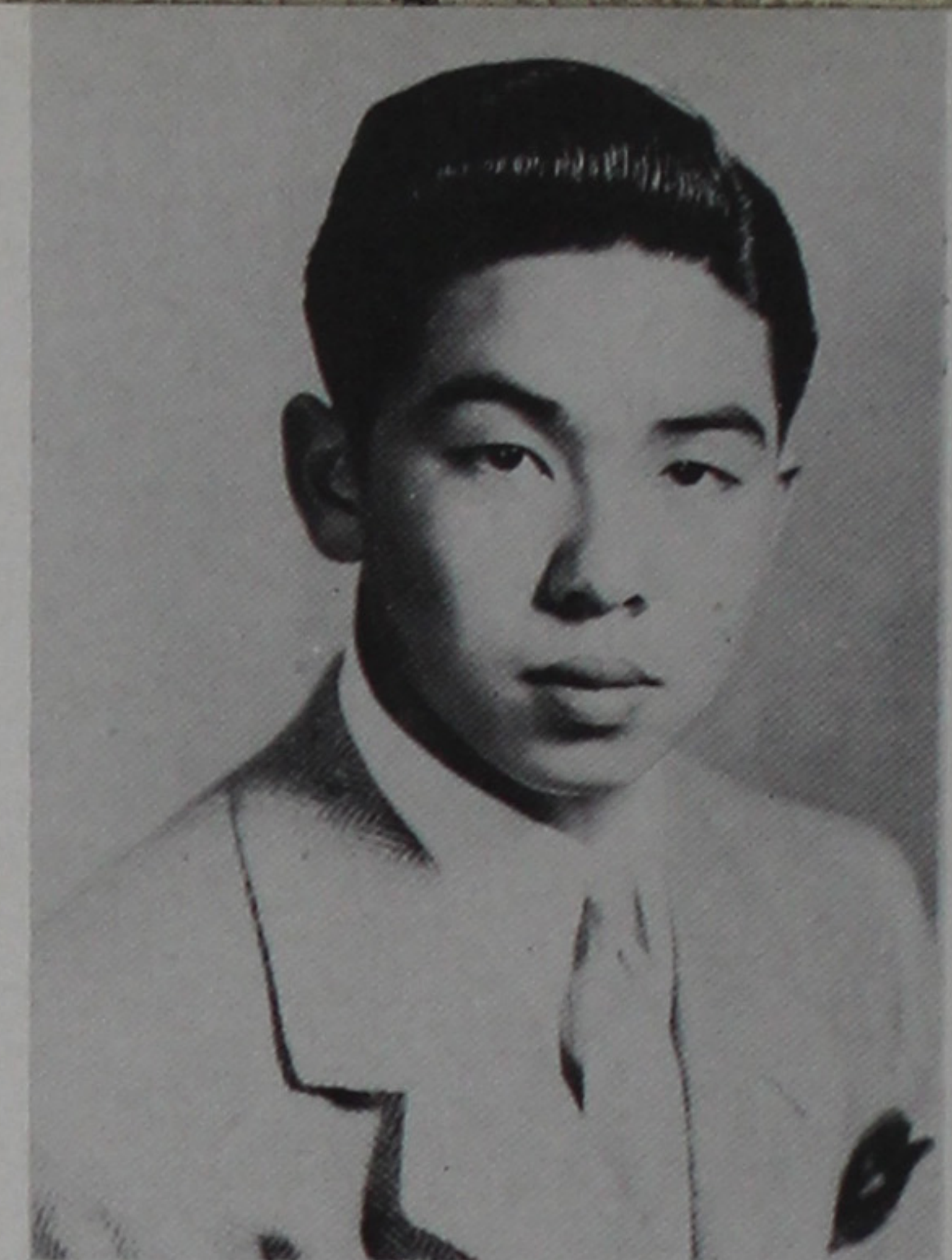
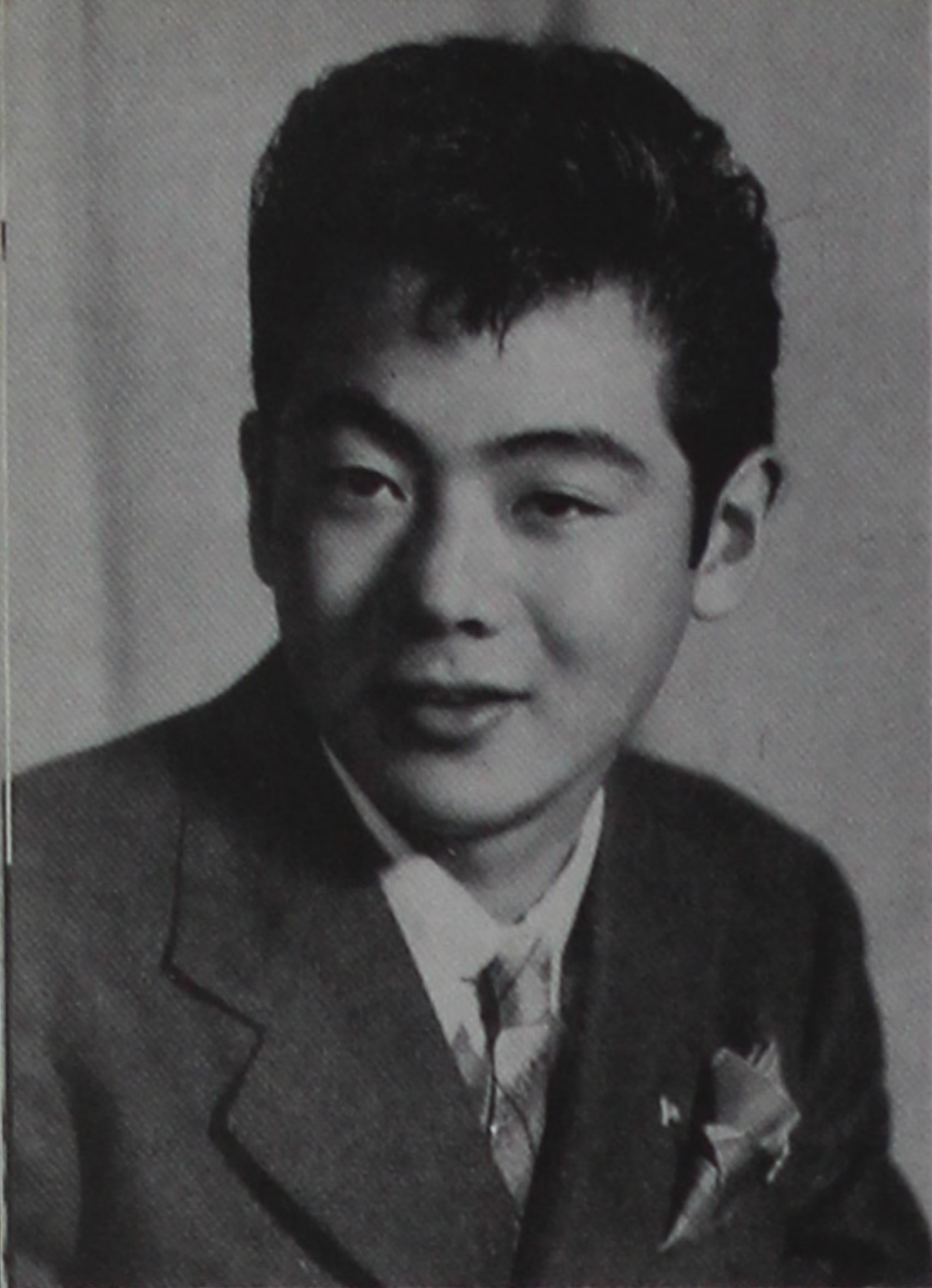

**HARRY SUZUKI
KIKUE TAGAMI
SUSIE TAMURA**

**HELEN TADA
JIM TAKASUGI
SADAMI TANAKA**

**TADAO SUZUKI
HARUKO TAKEYAMA
WRIGHT TANAKA**

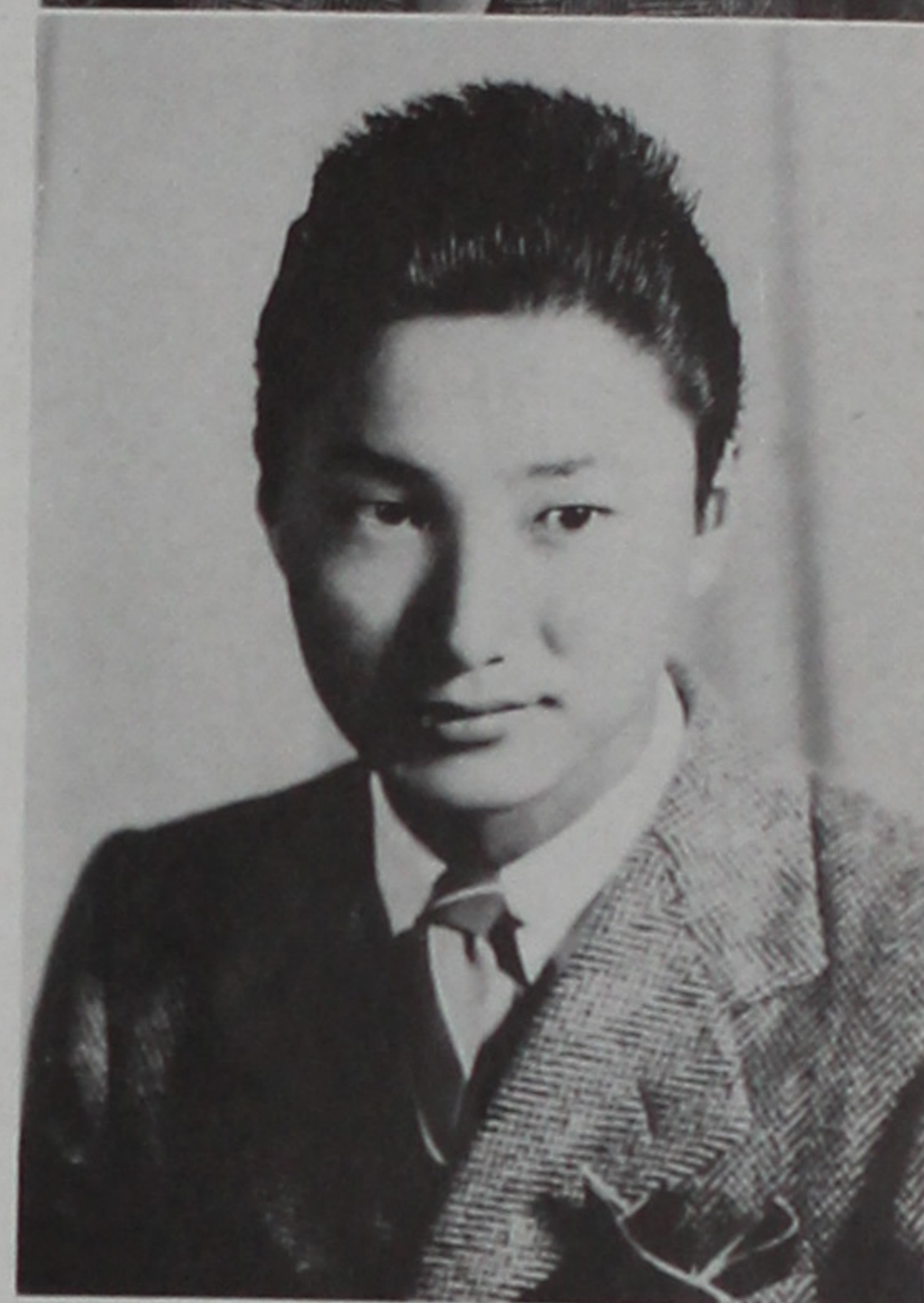
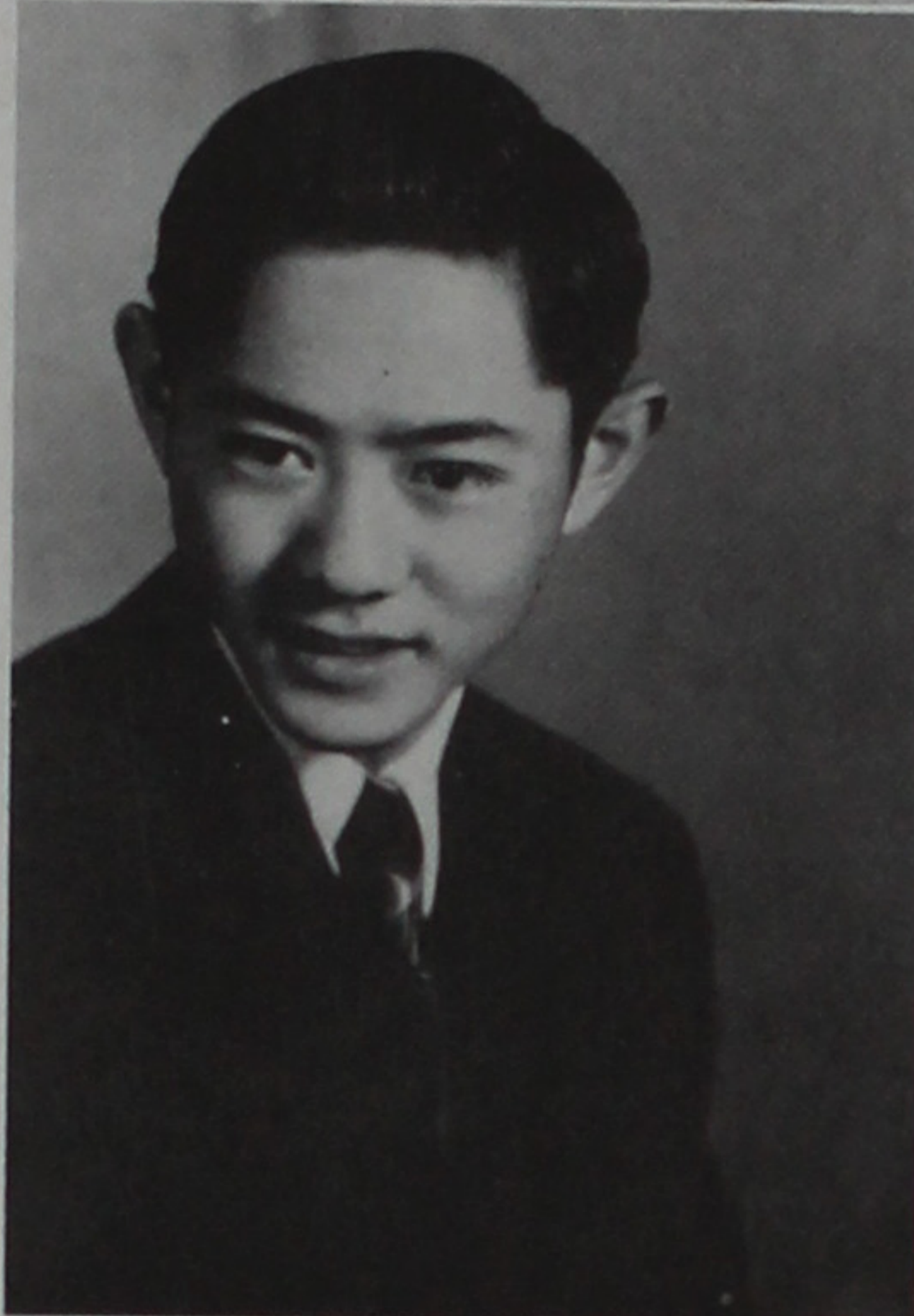
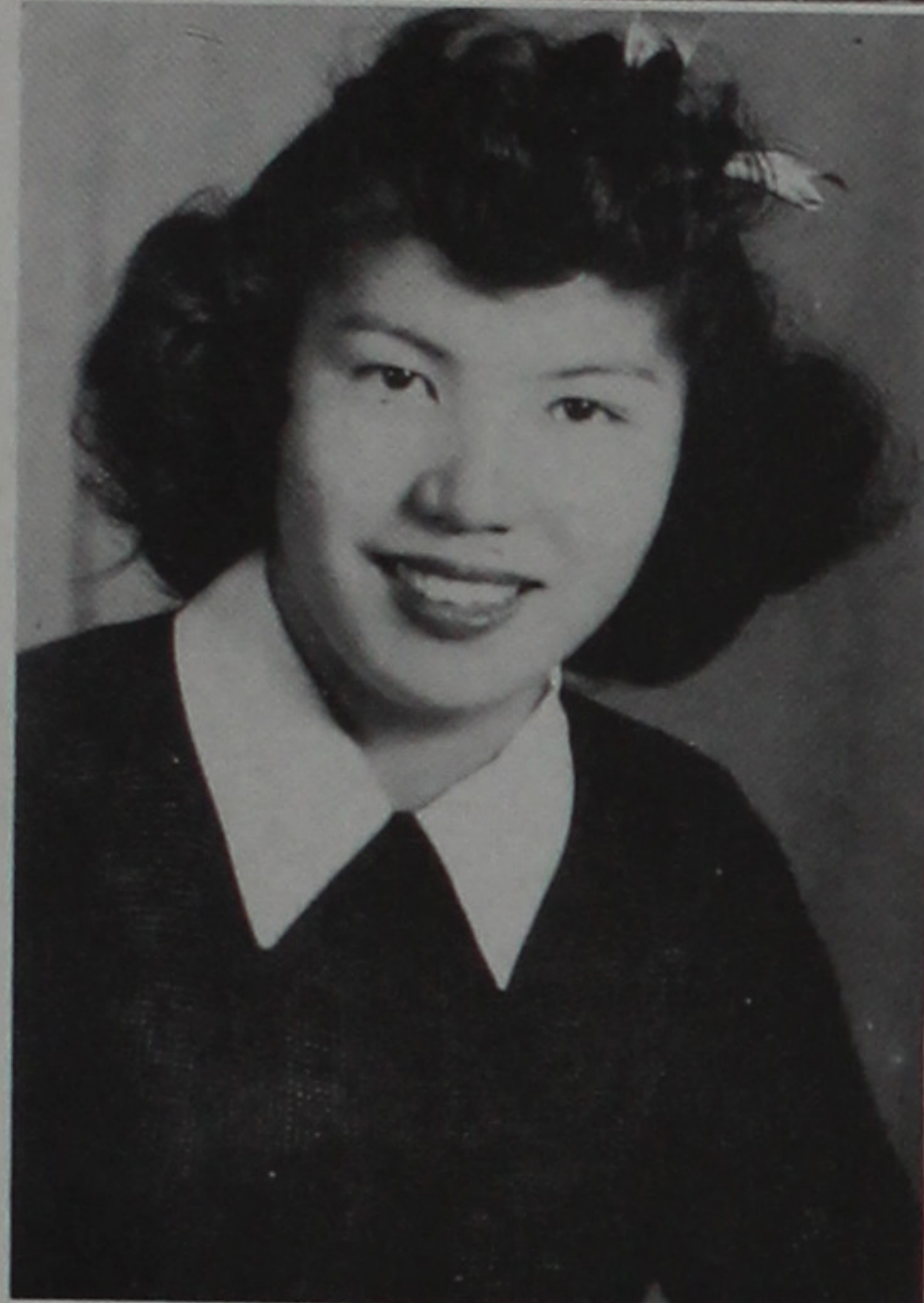
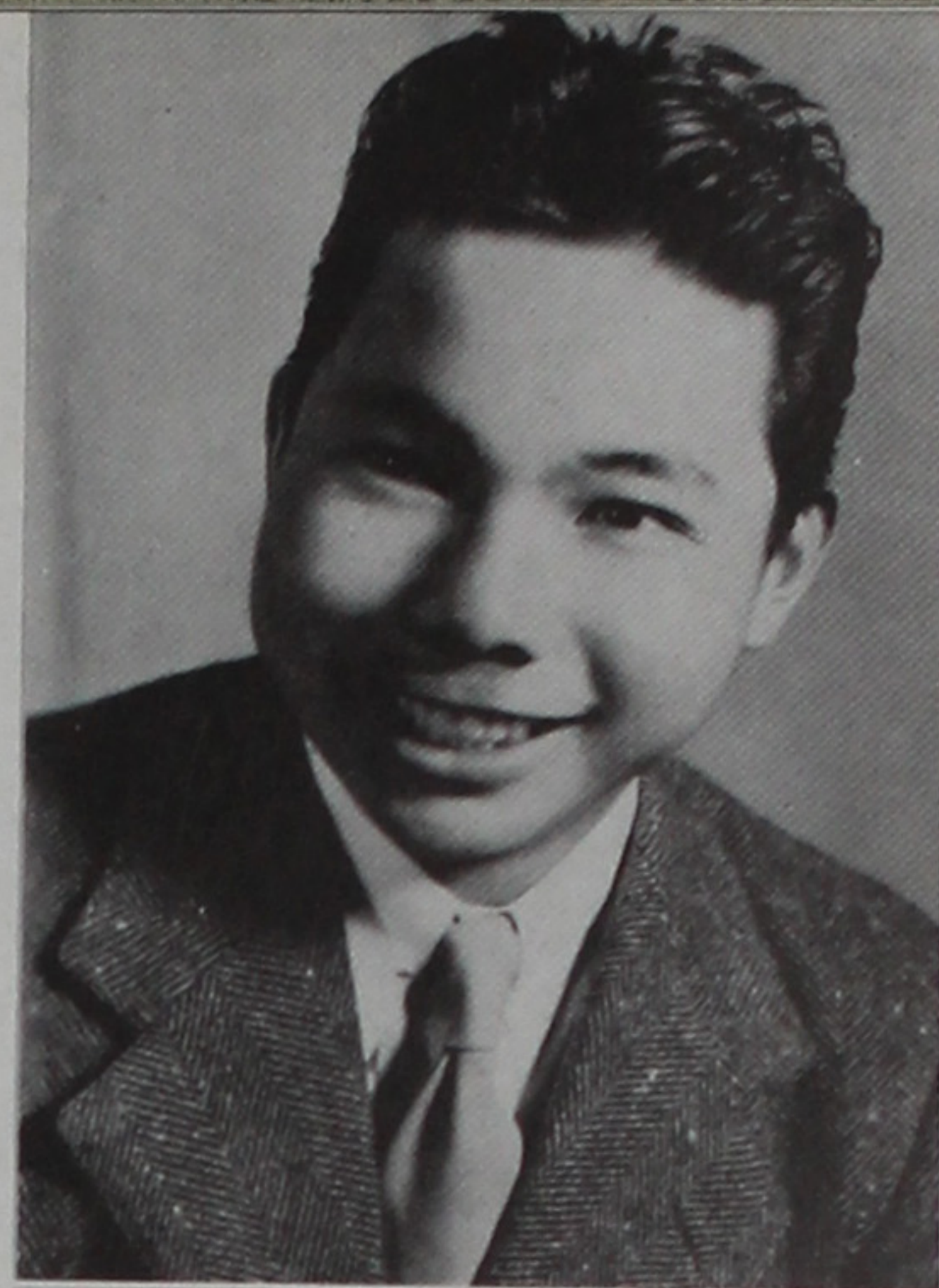
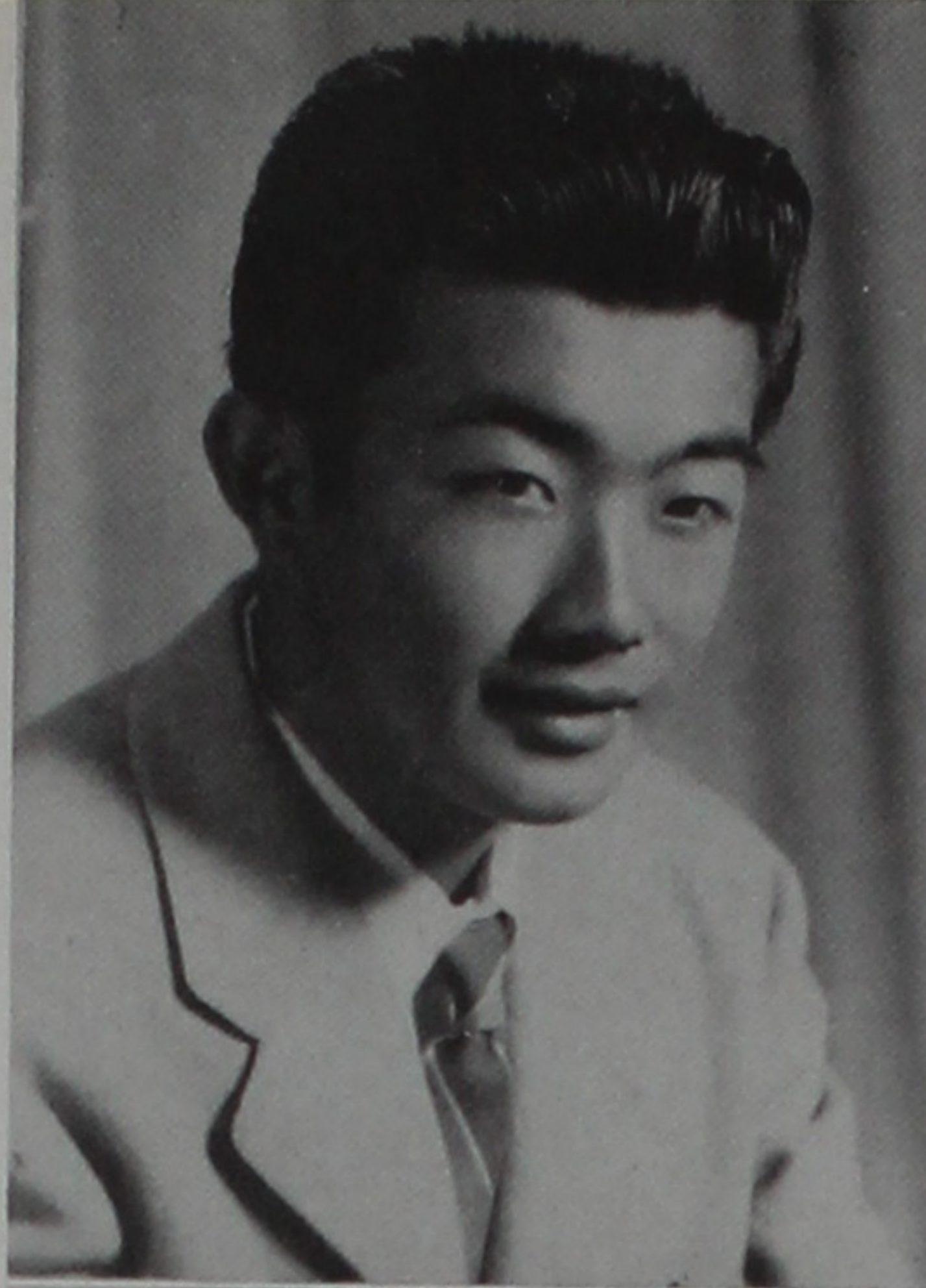
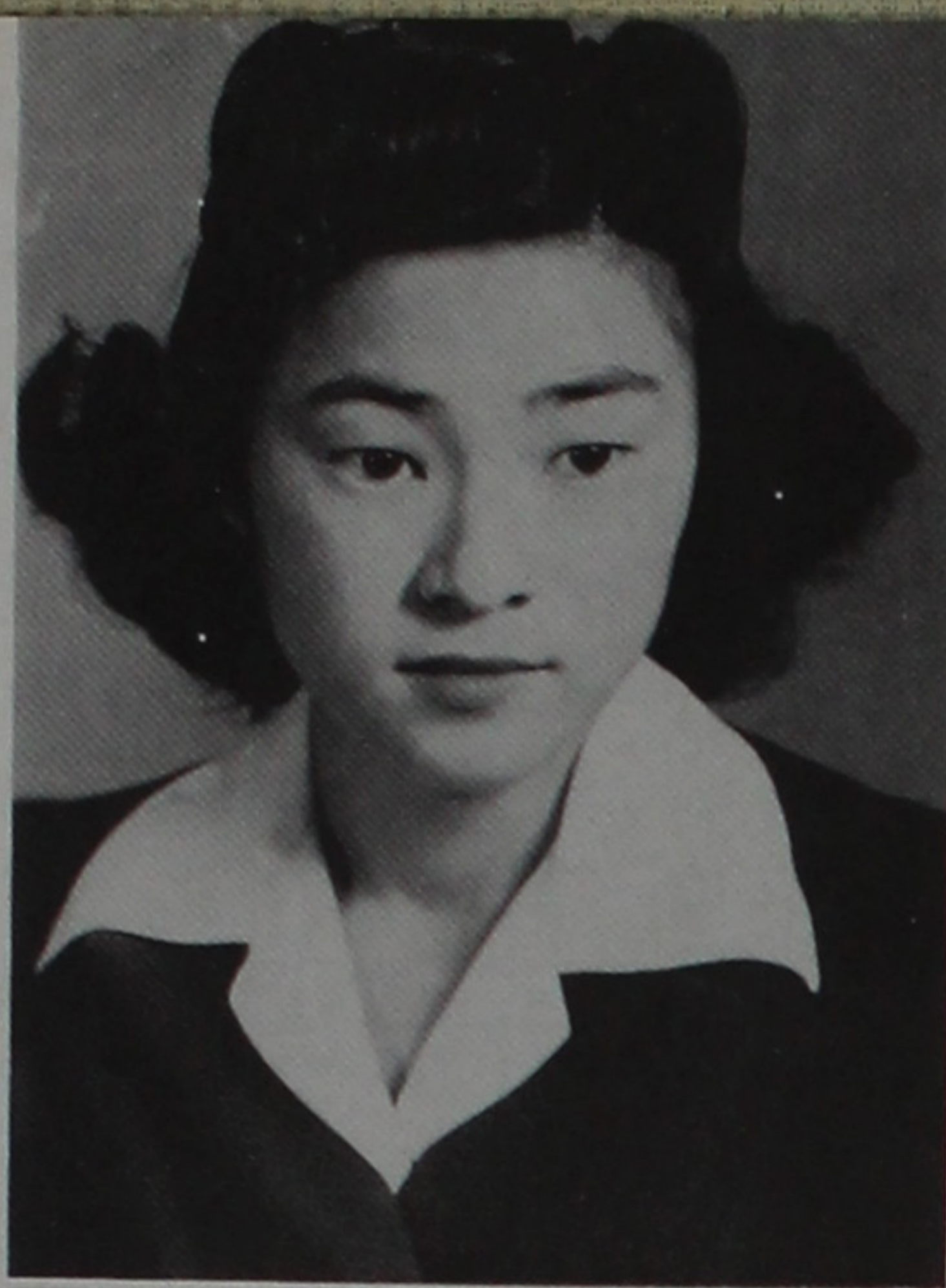

**MITSUME TANIGUCHI
HELEN TOMITA
MICHIKO TSUCHIDA**

**MITSUO TANIGUCHI
JIMMY TOYA
MICHIKO TSUCHIYAMA**

**JIRO TOKUNAGA
KAZ TOYOHARA
PEGGY TSUTSUMIDA**

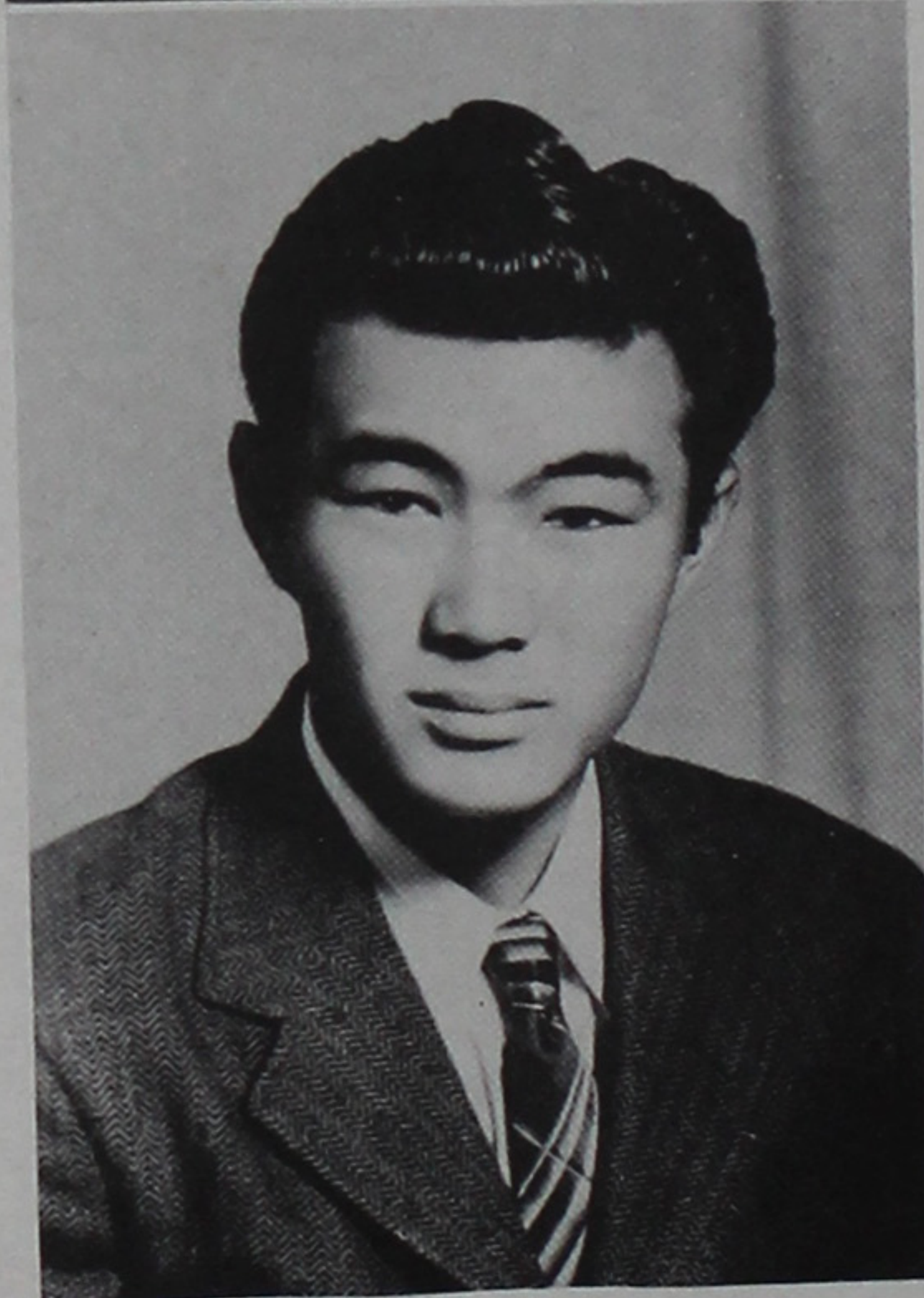
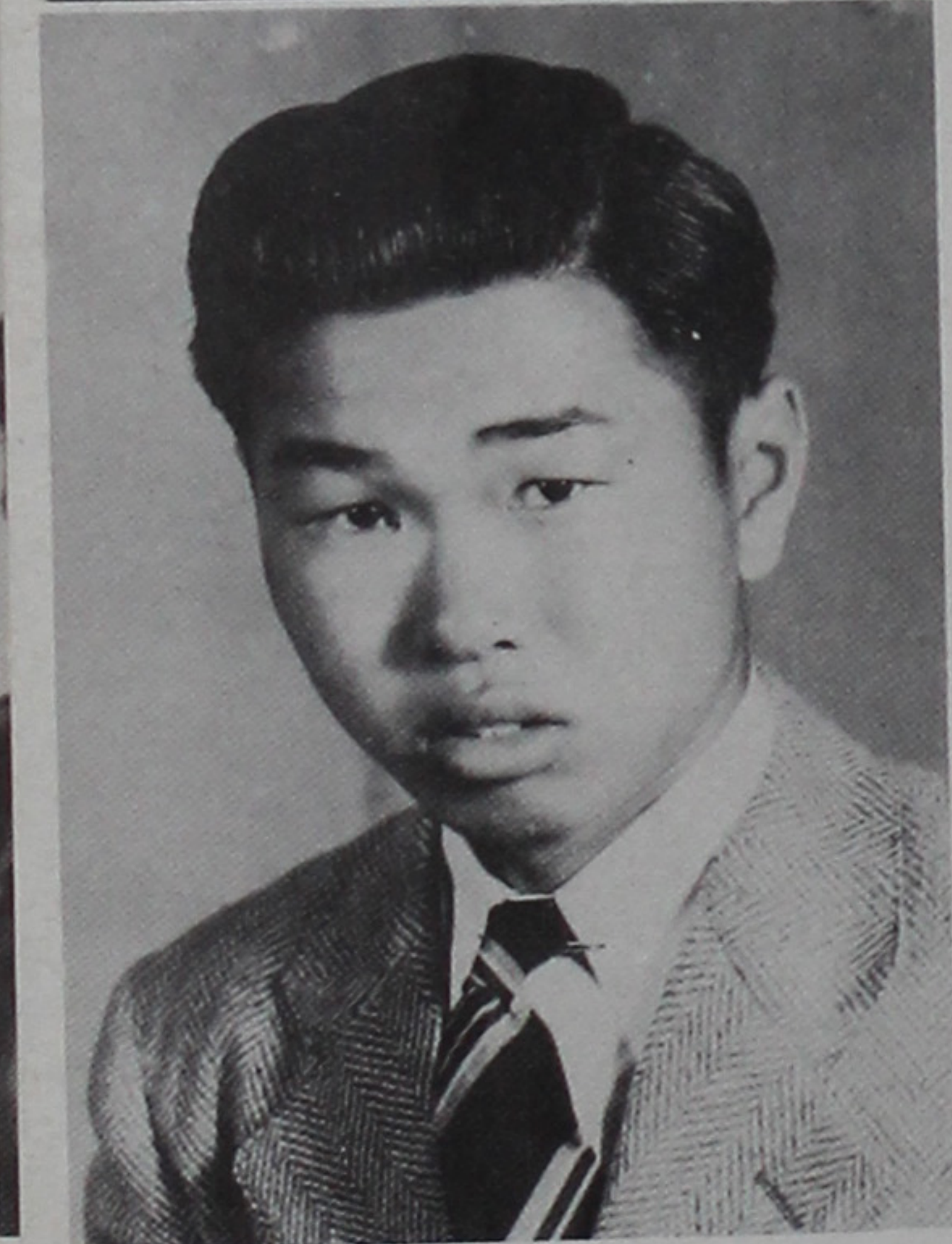
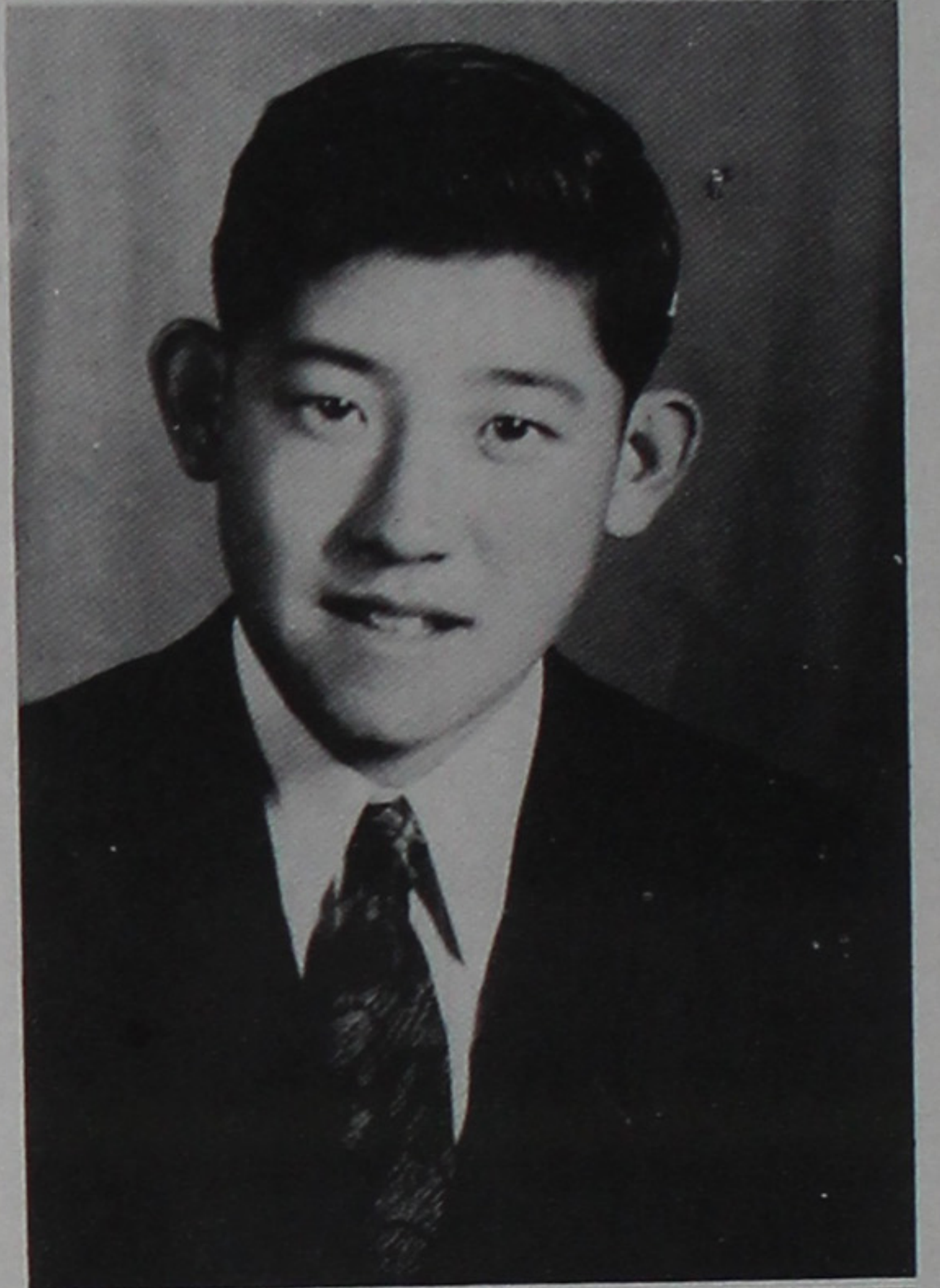
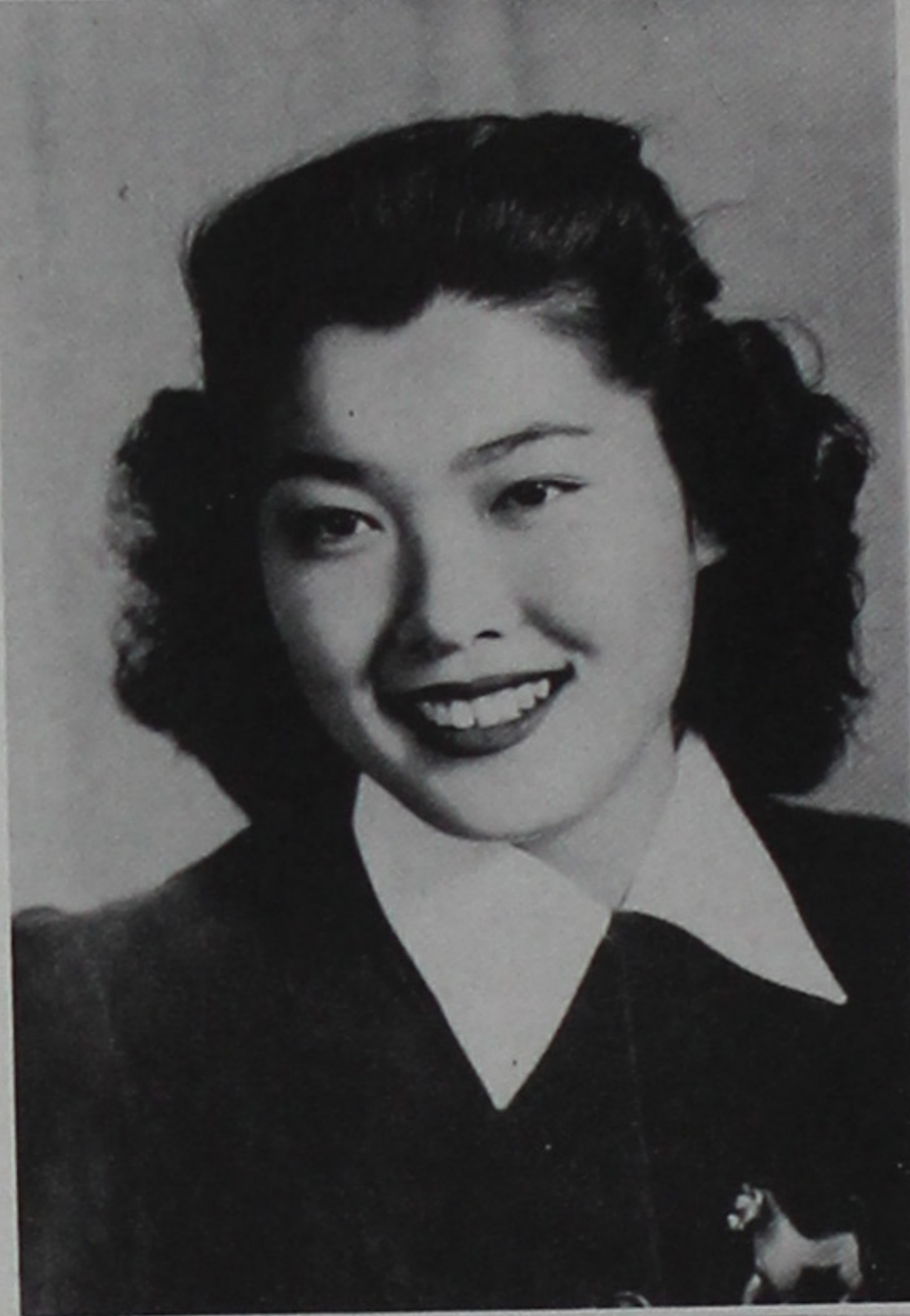
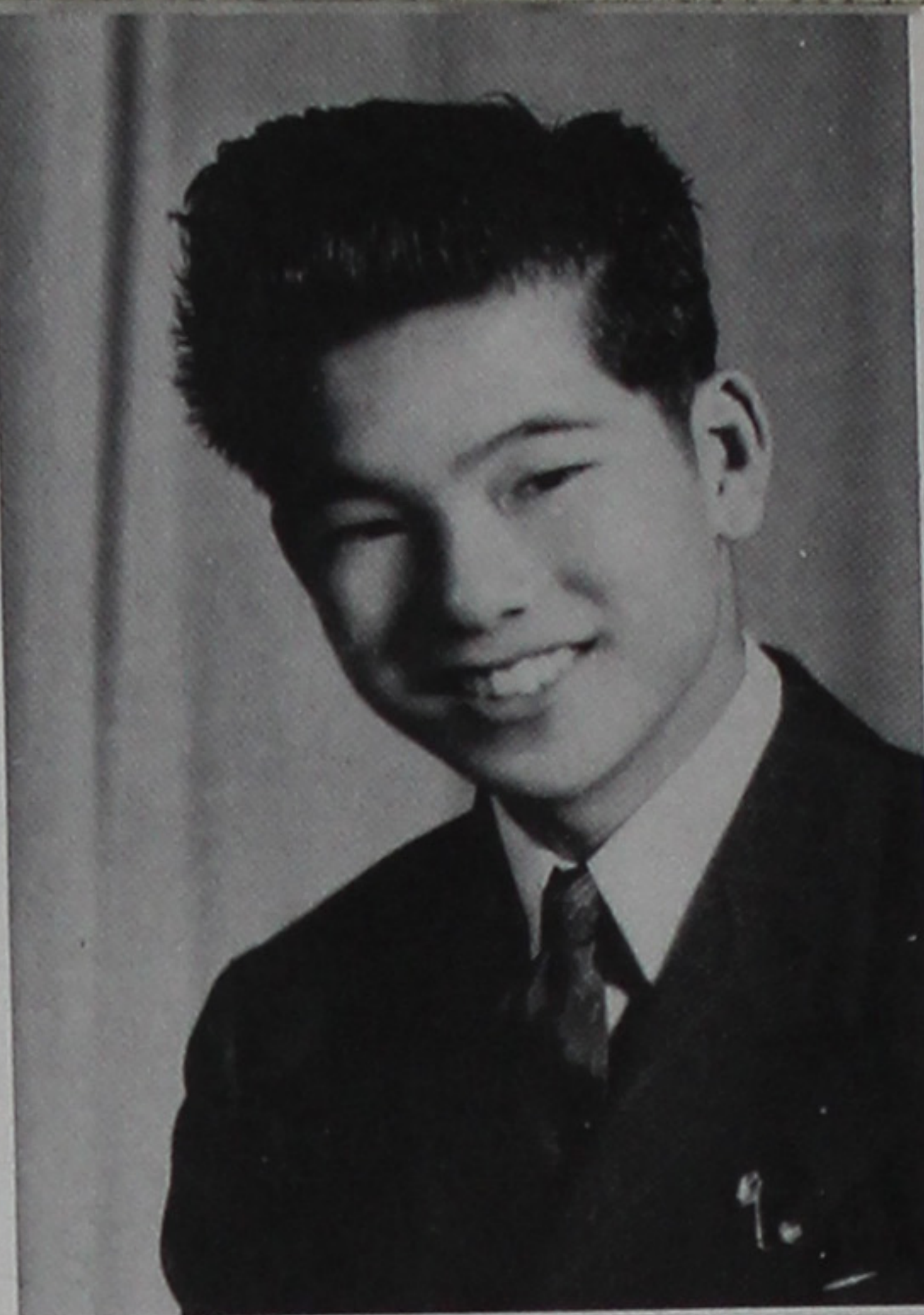
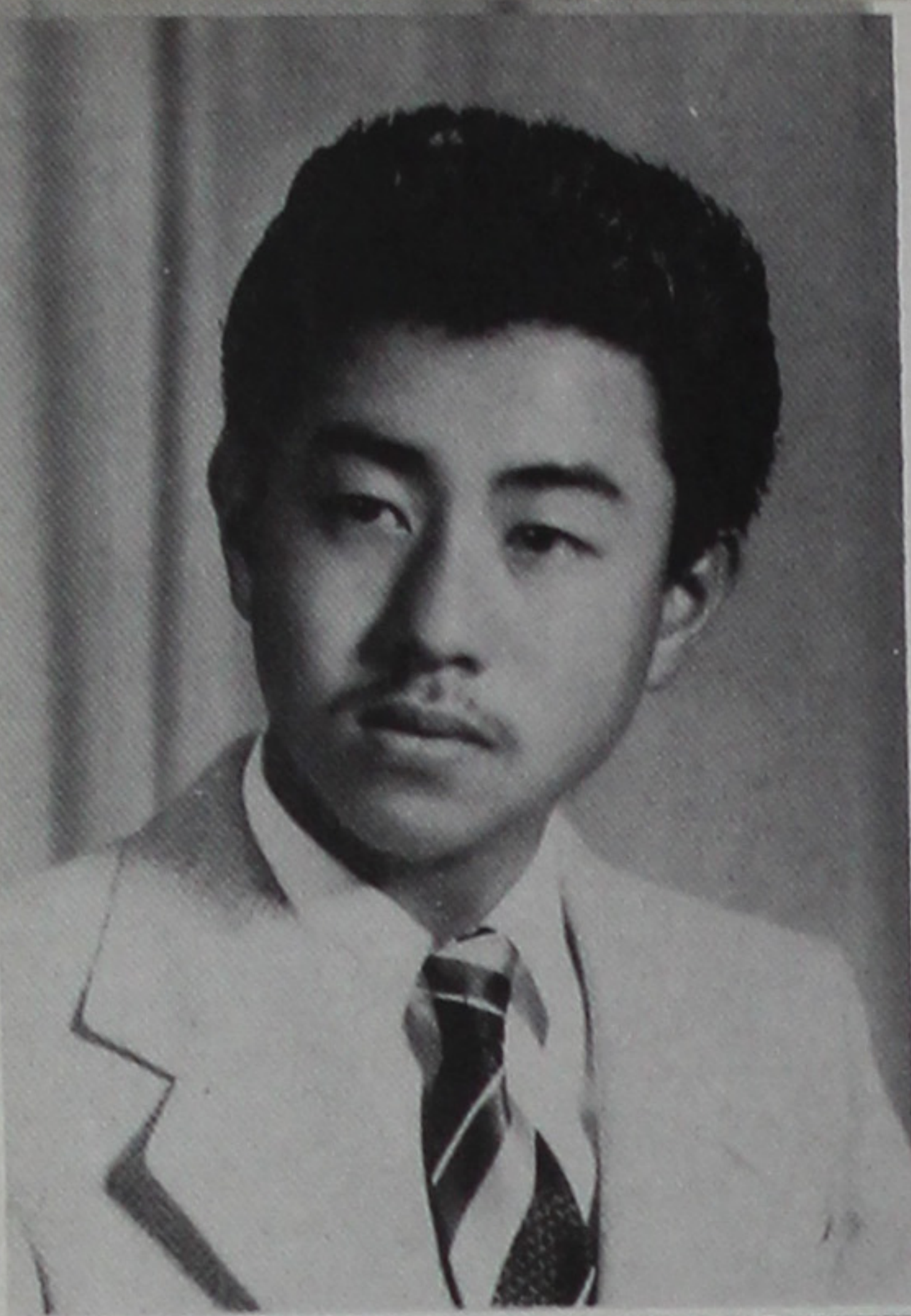

JOE UCHIDA
AKIMI YAMADA
SHOJI YAMADA

TOM UEJIMA
YANIE WATANABE
TERUMI YAMAGUCHI

MIDORI WADA
EASTER MAMADA
TERU YAMAUCHI

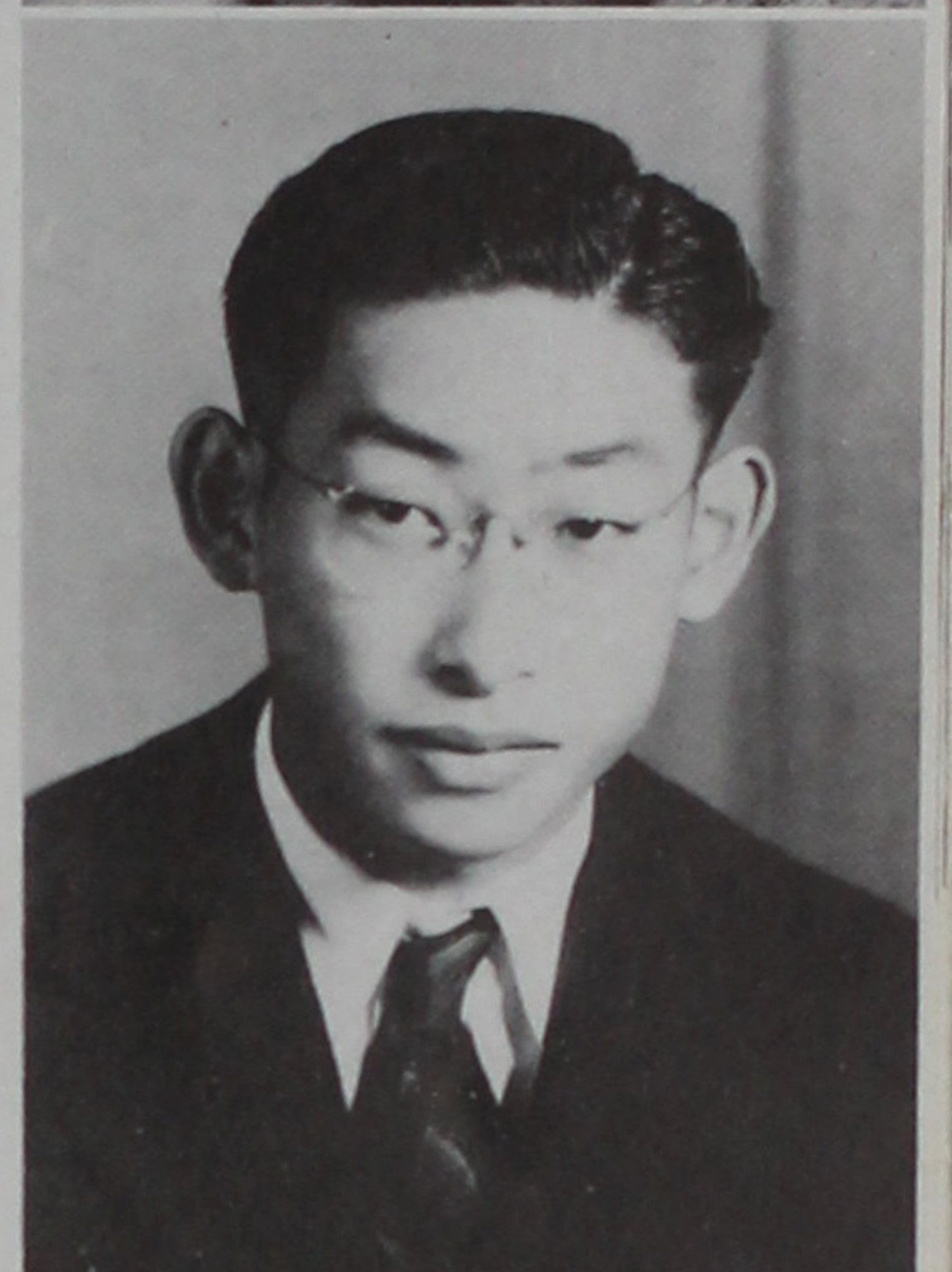
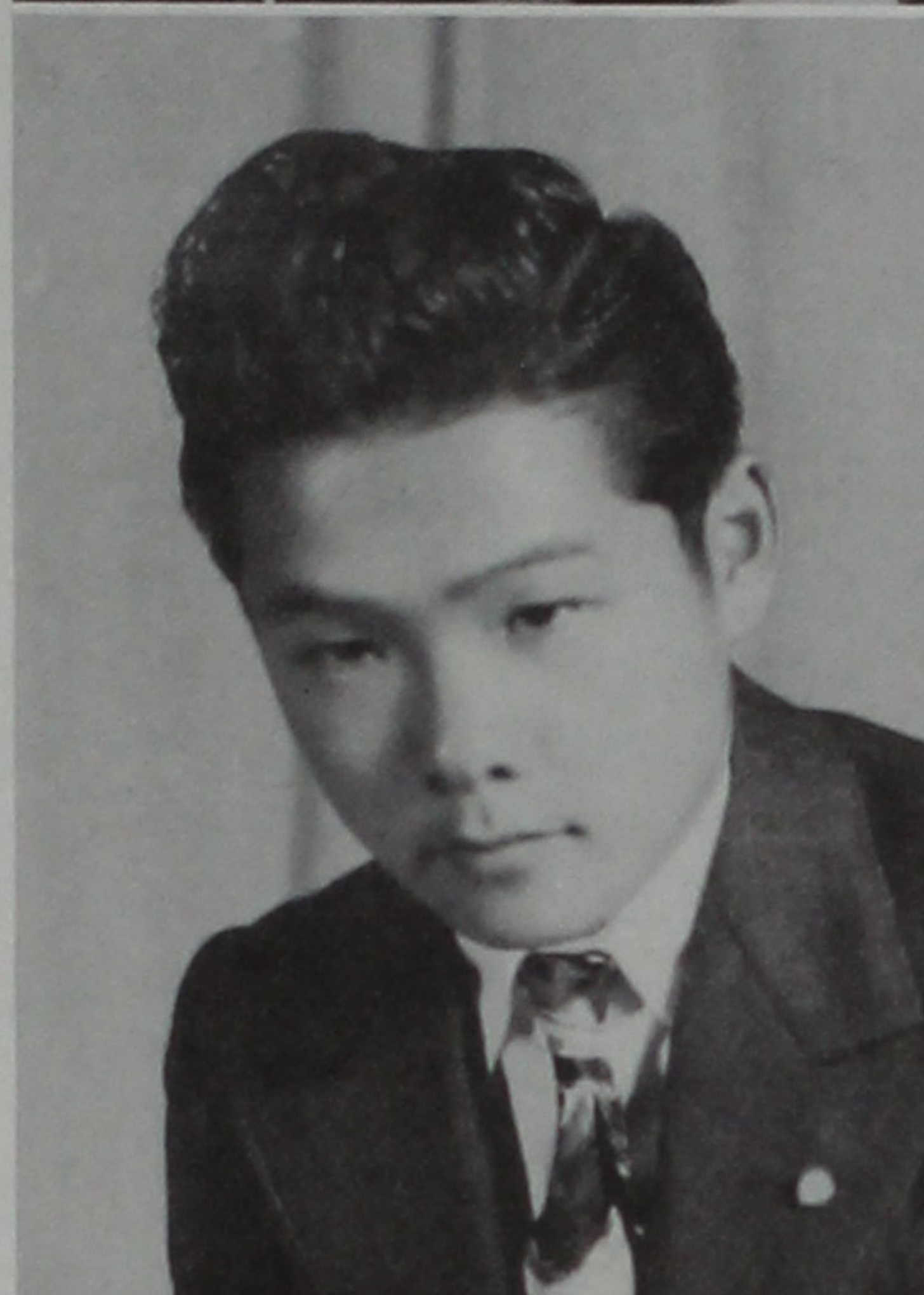
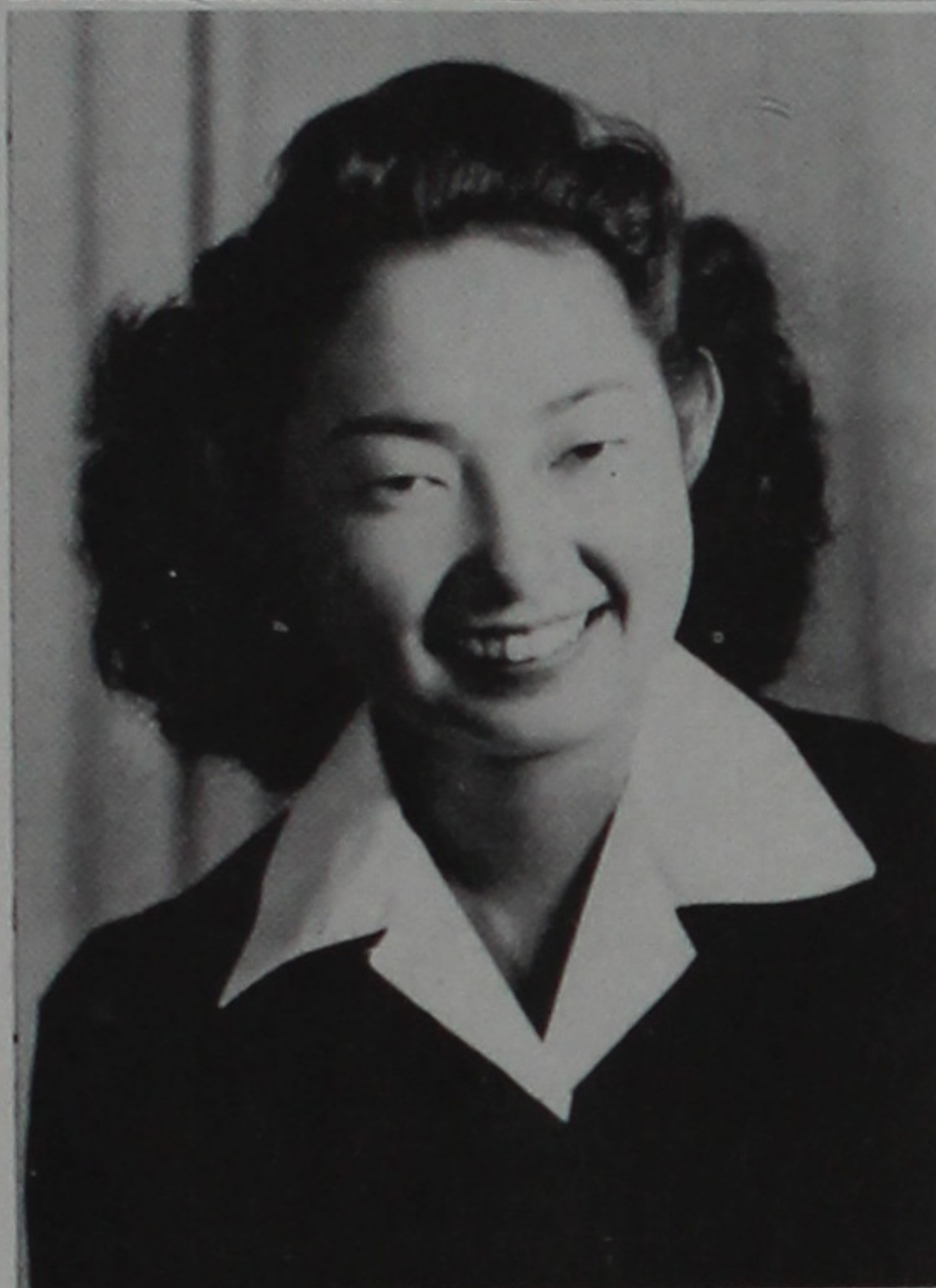
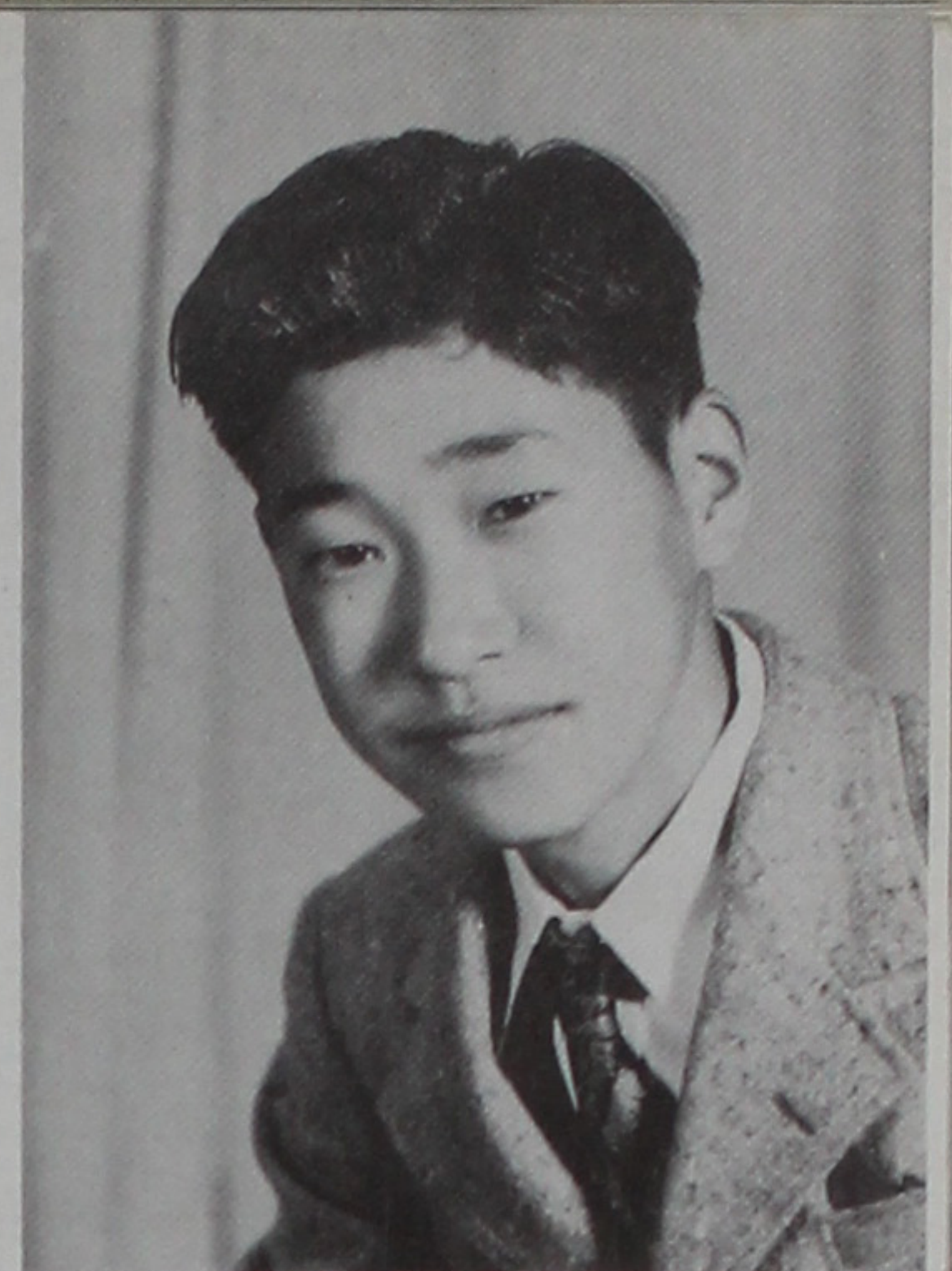
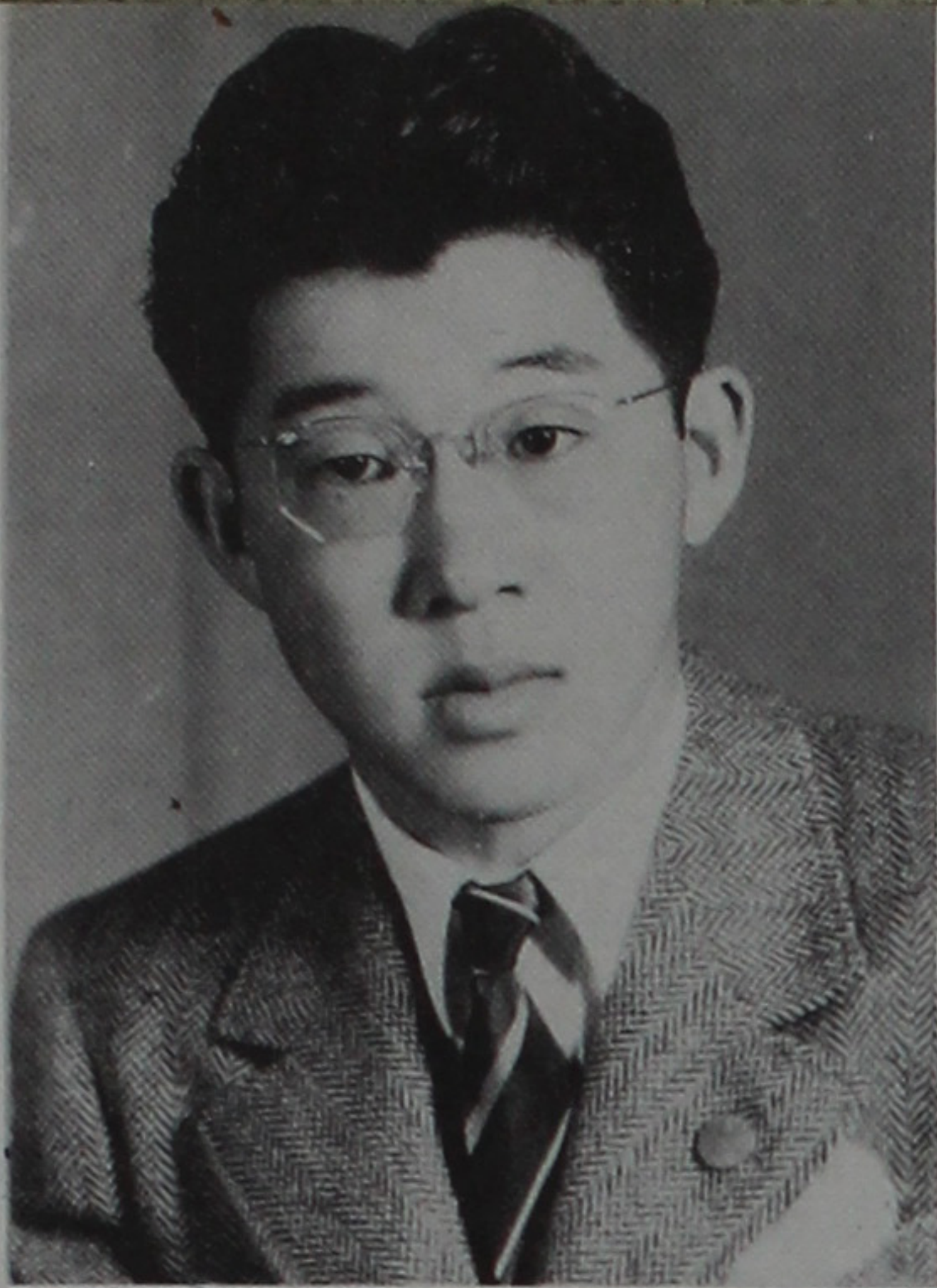

AYAO YAMAMOTO
FRANCES YANAGINUMA
BEVERLY YOSHIMOTO

FUSAKO YAMAOKA
HARU YOSHIDA
BOB YOSHIMOTO

TAKESHI YAMASHITA
TOSHIO YOSHIDA
HAYAO YOSHIMURA

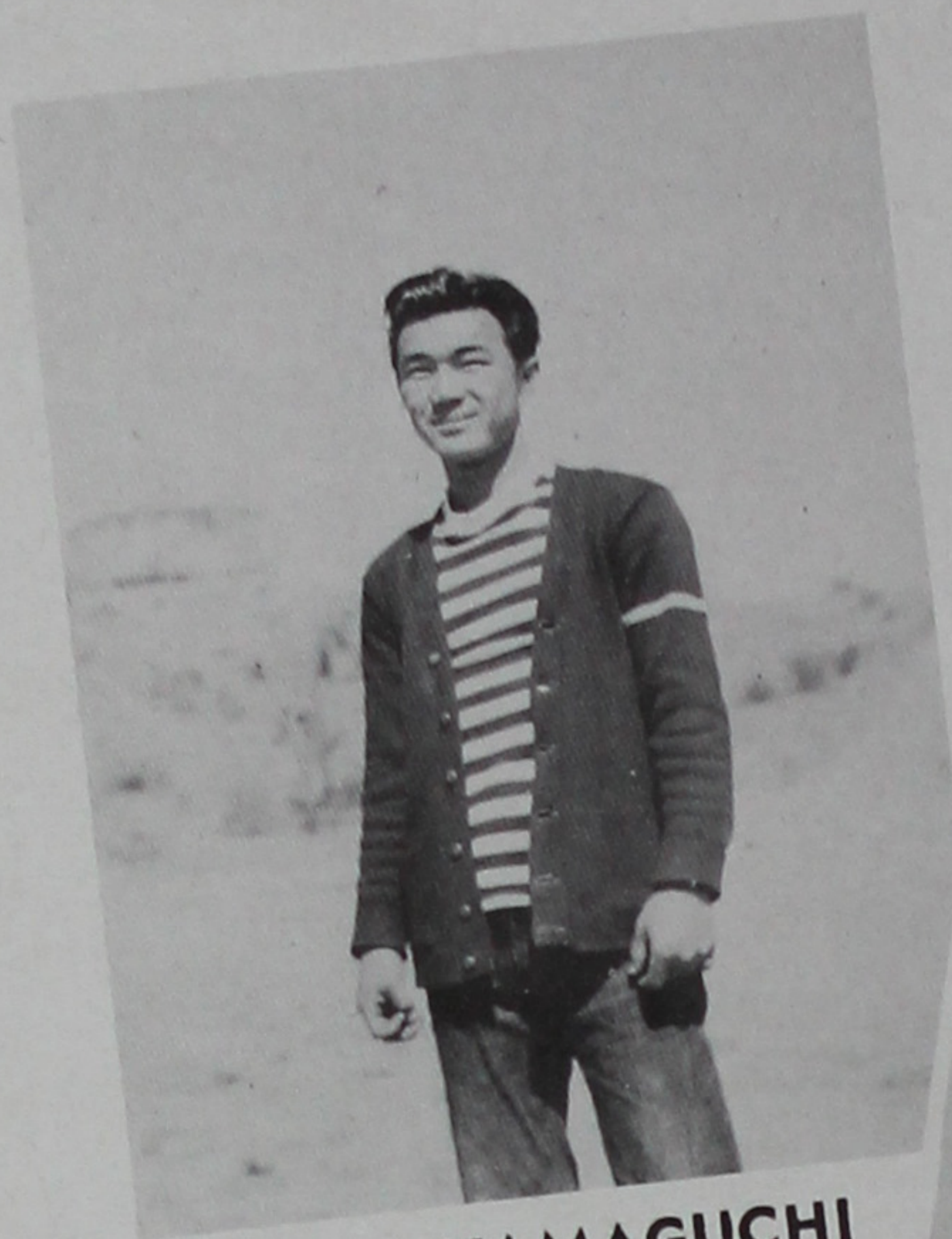

TERUMI YAMAGUCHI
SECRETARY I



HIDEO ITABASHI
TREASURER I

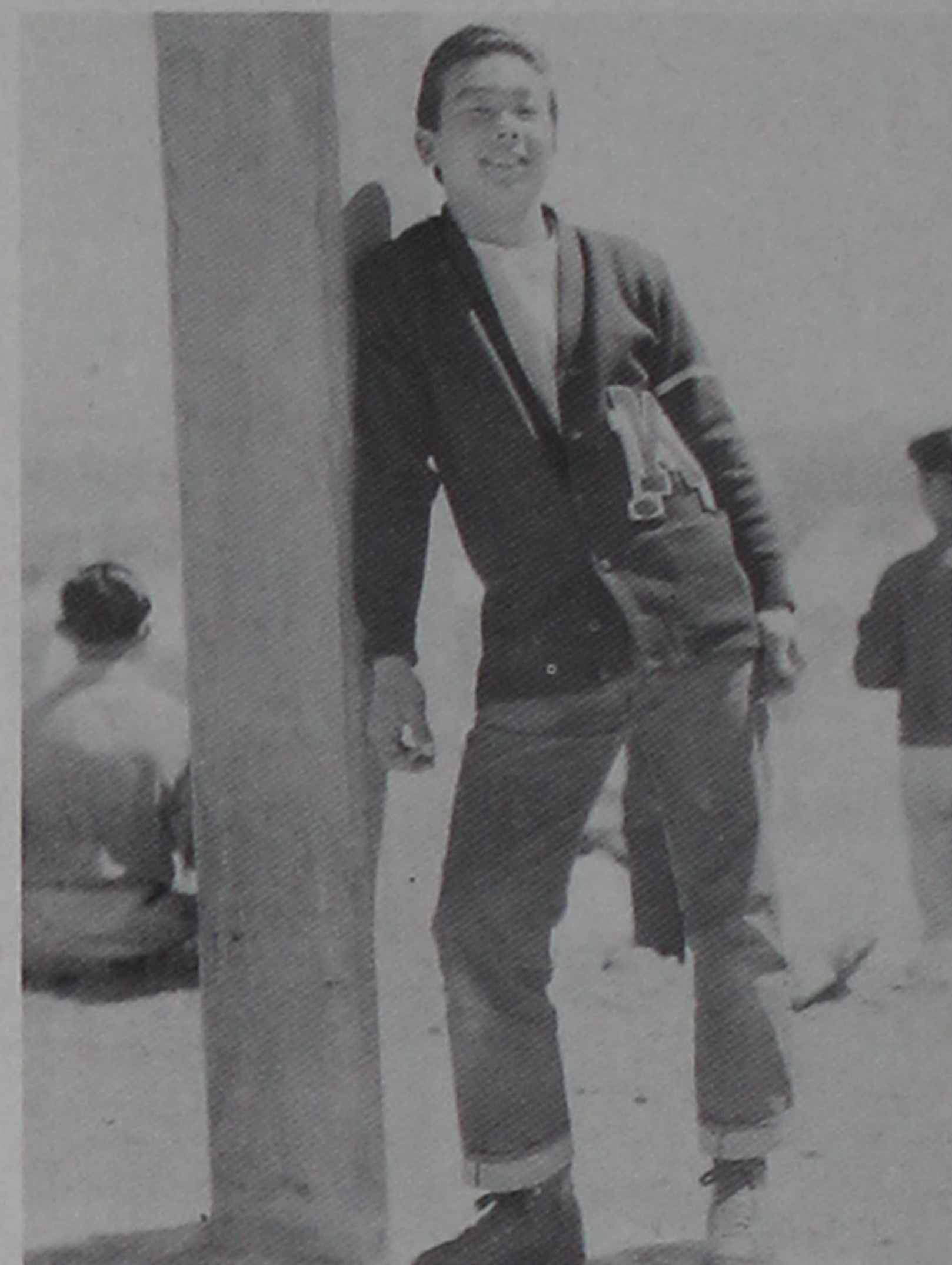

MITSUMI KAWAMOTO
SGT. AT ARMS II

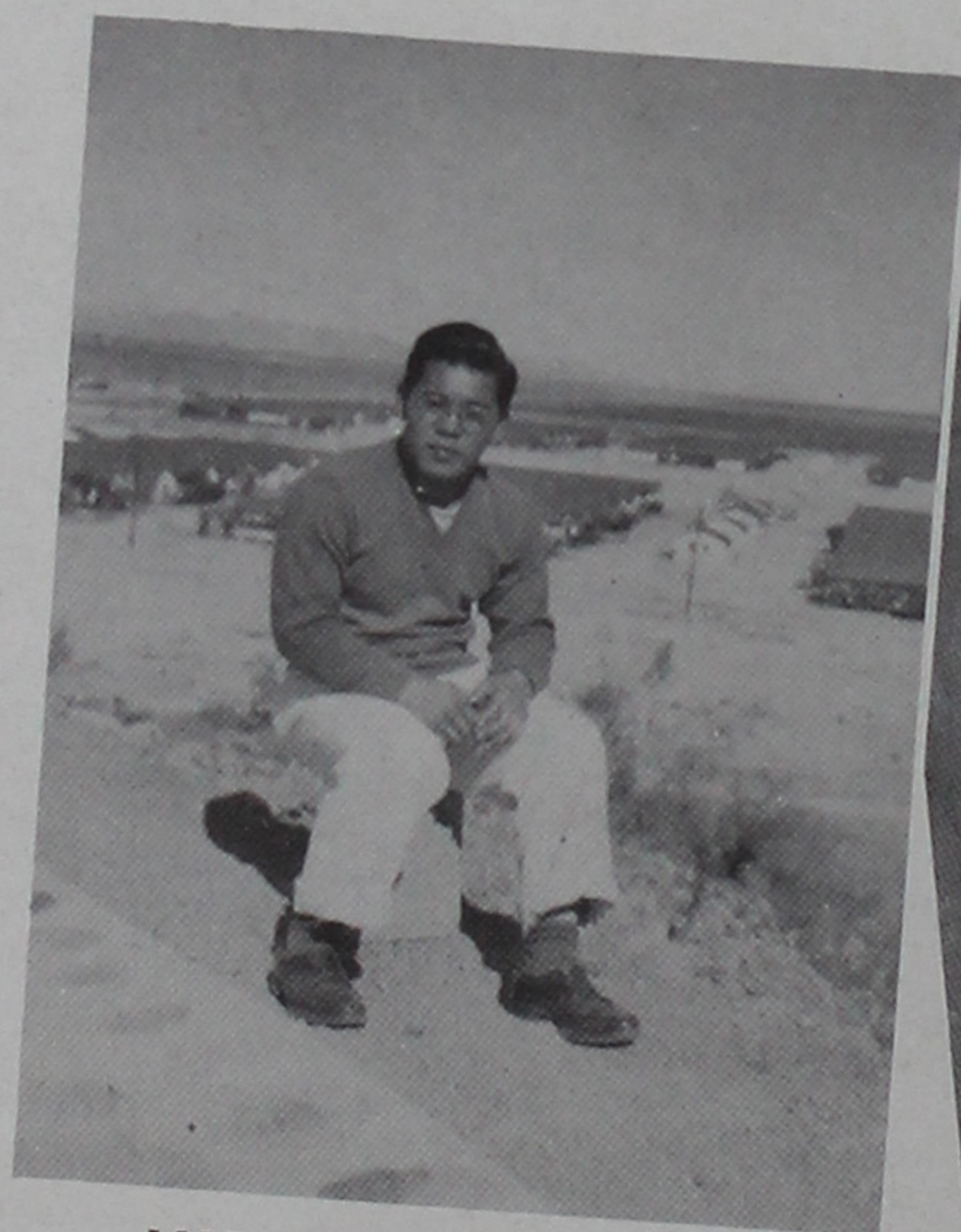

HIRO HASEGAWA
VICE PRESIDENT II



FUMI KURATANI
SECRETARY II



YOSHIYE NAKAMURA
TREASURER II

Juniors

ONE OF THE MOST VIVACIOUS CLASSES IN THIS SCHOOL IS THE CLASS OF 1945, WHICH HAS LED AN EVENTFUL YEAR. ITS OUTSTANDING QUALITIES OF ENERGY, PERSISTENCE IN STUDY, AND SERVICE HAVE SHOWN EVIDENCE OF A DESIRE TO CARRY THE IDEALS WHICH THE GRADUATING CLASS HAS LEFT BEHIND. THE ENVIABLE RECORD OF THE CLASS OF '45 WILL BE SET AS A STANDARD TO ITS SUCCESSORS.

THIS CLASS WAS THE FIRST TO SPONSOR A SOCIAL, THE JUNIOR DANCE IN THE FALL PROVING A TREMENDOUS SUCCESS. THE BIG "BUNNY SHUFFLE" FOR THE EASTER HOLIDAY WAS ANOTHER IMPORTANT SOCIAL ACTIVITY. THE JUNIOR WHO GAINED AN EXECUTIVE POSITION ON THE STUDENT COUNCIL WAS HIDEKI YAMANAKA. MANY OF THE STUDENTS FROM THIS CLASS HAVE TAKEN ACTIVE PARTS IN JOURNALISM, ATHLETICS, ANNUAL WORK, ASSEMBLY PRODUCTION, DRAMA, AND IN THE OTHER FINE ARTS. APPROXIMATELY FIFTEEN STUDENTS HAVE QUALIFIED FOR THE NATIONAL HONOR SOCIETY, WHICH ILLUSTRATES THE INTELLECTUAL ABILITY AND CHARACTER DEVELOPMENT OF THIS CLASS.

LED BY PRESIDENT BEN TAMAKI IN THE FALL, AND CONTINUED BY ACTIVE JIM HORII IN THE SPRING, THE CLASS OF '45 HAS CERTAINLY LIVED A GLORIOUS YEAR. IT IS DETERMINED TO MAKE GREATER ACCOMPLISHMENTS IN THE SENIOR YEAR.

BEN TAMAKI
PRESIDENT I

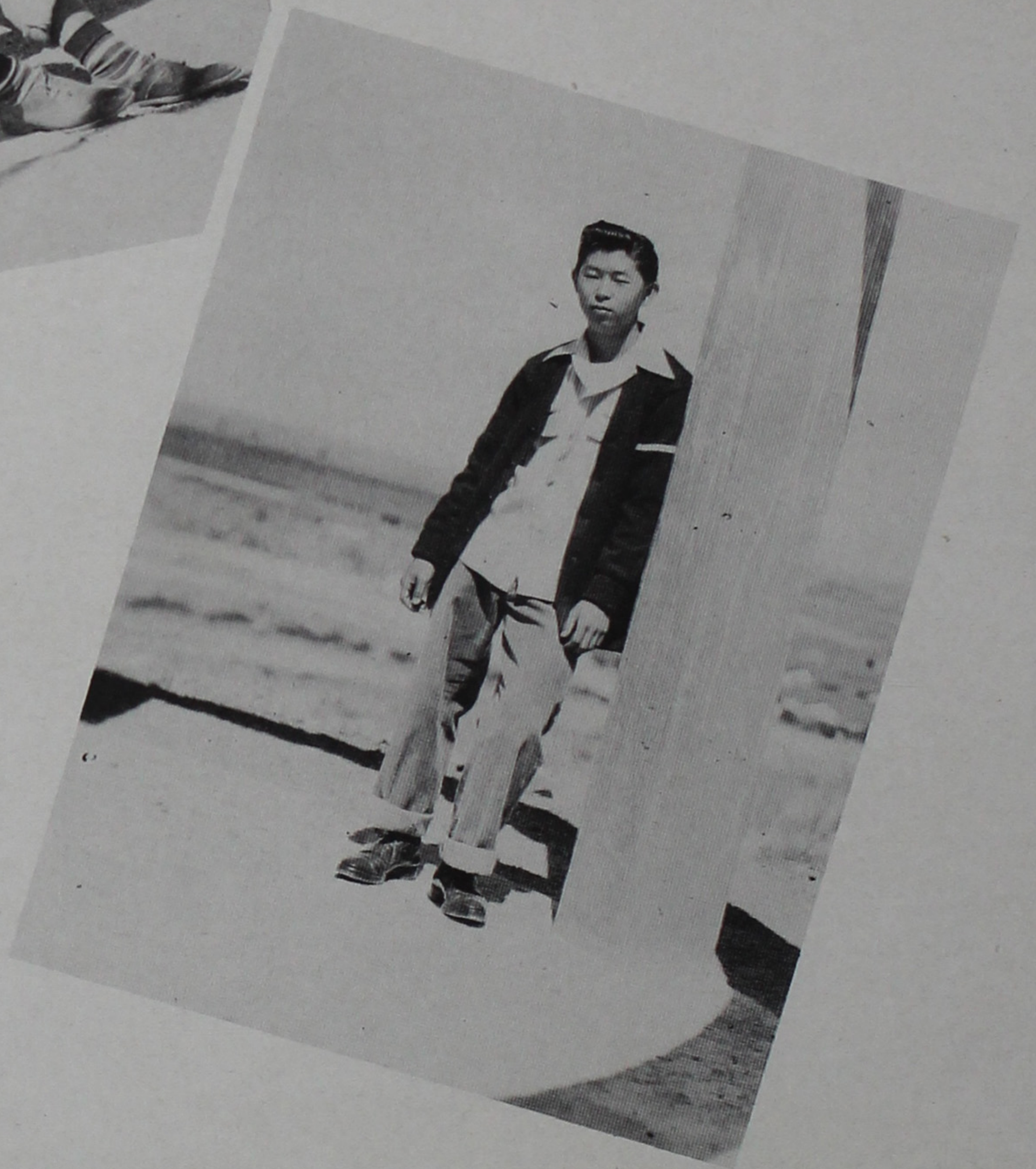

JIM HORII
PRESIDENT II



CHIBBY YAMAMOTO
VICE PRESIDENT I



TAKAO SHISHINO
SECRETARY I



TETSUO FURUKAWA
TREASURER I



SHIG MATSUNAGA
VICE PRESIDENT II



MANABU FUKUSHIMA
SECRETARY II



ALFRED MIYAGISHIMA
TREASURER II



ROW I—LEFT TO RIGHT: BETTY AKIYAMA, BERNICE AKIZUKI, FUMI ANRAKU, JUNE ASAKURA, ATSUKO EMOTO, TERUKO FUKUCHI, MARTHA FUKUZAWA, MIMIKO HAMASAKI, KAYOKO HASHIGAMI, SACHIKO HIGA, TOSHIKO IMAMURA, YOSHI IWASHIKA.

ROW II—LEFT TO RIGHT: TAYEKO IWATA, MICH KADOWAKI, MARY KANETOMO, LILY KATAYAMA, TAKAKO KOJIMA, POLA KOMAI, AIKO KUNIHIRO, DOROTHY KUWAHARA, EMIKO MIYASHITA, MARIE MIYAWAKI, MISAYE MIZOTE.

ROW III—LEFT TO RIGHT: MASANI FUKAI, HIROSHI ADACHI, TETSUO FURUKAWA, BOB AGAWA, AKI HAYASHI, PATRICK HAMAMOTO, JIM HORII, MANABU FUKUSHIMA, MIN HIGASHI, TETS HASEGAWA.

JUNIORS



ROW I—LEFT TO RIGHT: SAYOKO MIZUKI, KIMI MORI, HELEN MORITA, KIYOKO MUKAI, SADIE NAGAYAMA, TAKO NAKAGAWA, HANAYE NAKAGAWA, SHIGEKO NAKAMURA, SIKIKO NAKANO, YOSHIE NARUKO, VIOLET NOZAKI, FUMI OGAWA, GRACE OISHI.

ROW II—LEFT TO RIGHT: SHIZ OKANE GRACE OKUHARA, TERUKO OKUNO, JESSIE OMURA, MIYEKO OMURA, JEAN OTANI, REIKO OUCHIDA, KIYOKO OYABU, SATSUKO OZASA, SHIGEKO SAKABE, TOMOMI SANIMITSU, MINEYO SASADA.

ROW III—LEFT TO RIGHT: HAROLD KADOTA, YUSUKE ITOW, MASAYA KANAKI, ART HOSHINO, AKIRA KATAYAMA, GEORGE IKEDA, HARRY KADOTA, HARRY ICHIKAWA, GEORGE ICHIKAWA,





ROW 1—LEFT TO RIGHT: TOMIKO SHINOZAKI, MARY SUZUKI, YUKIYE TAKAHARA, YO TANAKA, LUCY TANI, SALLY KAJIKAWA, MICHIKO TANIGUCHI, GRACE TOKUYAMA, LILLIE TOMOOKA, TOYOKO TOPPATA.

ROW II—LEFT TO RIGHT: HENRY MAYEDA, SAM NAKASHIMA, TORU MIYOSHI, SCOTTY MIZUKAMI, LAWRENCE KISHIDA, SHIG MATSUNAGA, KAZ KISHI, SAM NAKAHARA, TED MASADA, NOBUYUKI KUWHARA, MANABU MIYAKAWA.

ROW III—LEFT TO RIGHT: KAZUO KOCHI, HIDEO KURAKUSU, JAMES KOGURA, JOHN KIMATA, TOSH NAKAHIRO, ALFRED MIYAGISHIMA, JOE KIKUCHI, MINORU MAYEDA, AKIRA KOMATSU, TOM MATSUMIYA.



ROW I—LEFT TO RIGHT—YUKIKO WAKITA, MARIKO YAKURA, MICHIKO YAMAGUCHI, SAWDIE YAMANAKA, AKIKO YAMAMOTA, CHITOSE YAMAMOTO, SHINOBU YAMAMOTO, MASAKO YAMASAKI, HIROKO YANO, SACHI WADA.

ROW II—LEFT TO RIGHT: HIDEKI YAMANAKA, TOM TAMAKI, TAKEO SAKUMA, MAS ODAHARA, GEORGE WATANABE, GEORGE SHINGU, RUTH YAMAMOTO, TAKAKO YOSHIDA, YOSHIKO YASHIRO.

ROW III—LEFT TO RIGHT: FRANK TANAKA, TAKAO SHISHINO, HENRY NAMBU, MASOA TAKEDA, BEN OKADA, TOSHIHARU NISHINO, JOHNNY TAKAMOTO, BEN TAMAKI, SYMON SATOW, GEORGE SOGA, SUEO OKAZAKI, HENRY YOSHIMOTO KIYO UTSUMIYA.



Sophomores

DURING THE TWO YEARS OF ITS EXISTENCE, THE CLASS OF 1946 HAS BLAZED A BROAD, FINE PATH, THROUGH DIFFICULT AND UNTRODDEN TERRAIN, TOWARD A COVETED GOAL. THE GOAL, THOUGH NEVER IN VIEW, IS ALWAYS IN MIND.

SHOICHI "SQUEAKY" HOTTA, FALL SEMESTER PRESIDENT, WIELDED THE GAVEL AND COMPLETED A SUCCESSFUL YEAR, REplete WITH SOCIAL AFFAIRS. AN EXCLUSIVE "SOPHOMORE SOCIAL" AND A HOBO HOP, PROVED HIGHLY SUCCESSFUL, PROMOTING FELLOWSHIP AMONG THE MEMBERS OF THE CLASS. HARRY HORII HAS ELECTED TO CONTINUE THE PRESIDENCY FOR THE SPRING SEMESTER. HE ALSO SERVED AS CLASS REPRESENTATIVE ON THE STUDENT COUNCIL FOR THE FALL SEMESTER, WHILE TOM TOSAYA WAS CHOSEN FOR THE SPRING SEMESTER. ALL OF THESE OFFICERS HAVE LEARNED TO OPERATE STUDENT GOVERNMENT, WHICH WILL ASSURE THEM OF LEADING BUTTE HIGH WITH THOROUGH SKILL.

THE WIDELY DIVERGENT CLASS MEMBERS PROGRESSED, OVER, UNDER, AND AROUND THE ALMOST IMPOSSIBLE OBSTACLES TO A FIRM FOOTING AND INTO VIEW OF THE GOAL. AFTER THESE TWO YEARS OF PIONEERING, THE SOPHOMORES STAND UNIFIED AND READY TO BEGIN THE REAL CLIMB.

SHOICHI HOTTA
PRESIDENT I

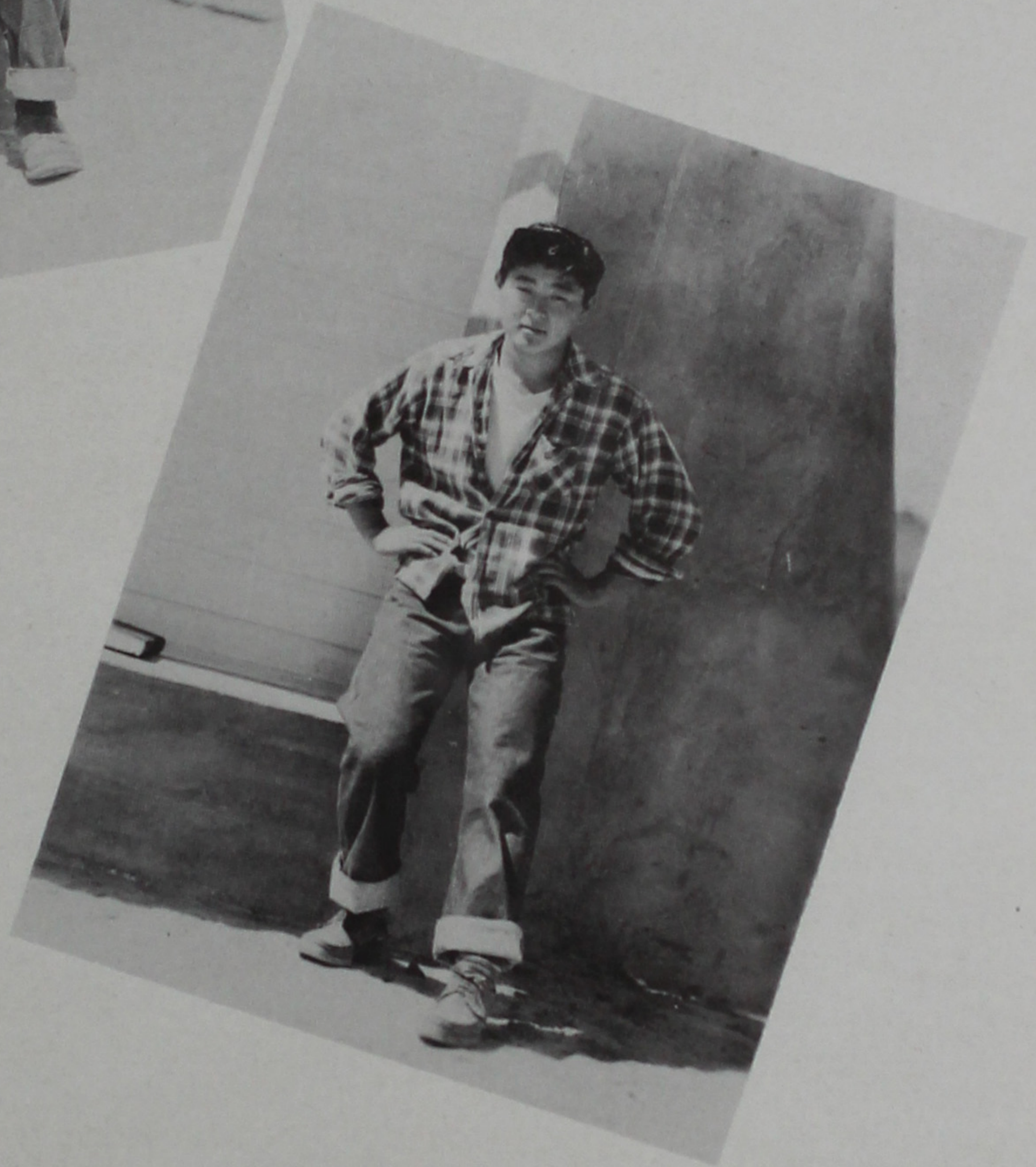

HARRY HORII
PRESIDENT II



SHOSAN SHIMASKI
VICE PRESIDENT I



AKIRA MARUYAMA
SECRETARY I

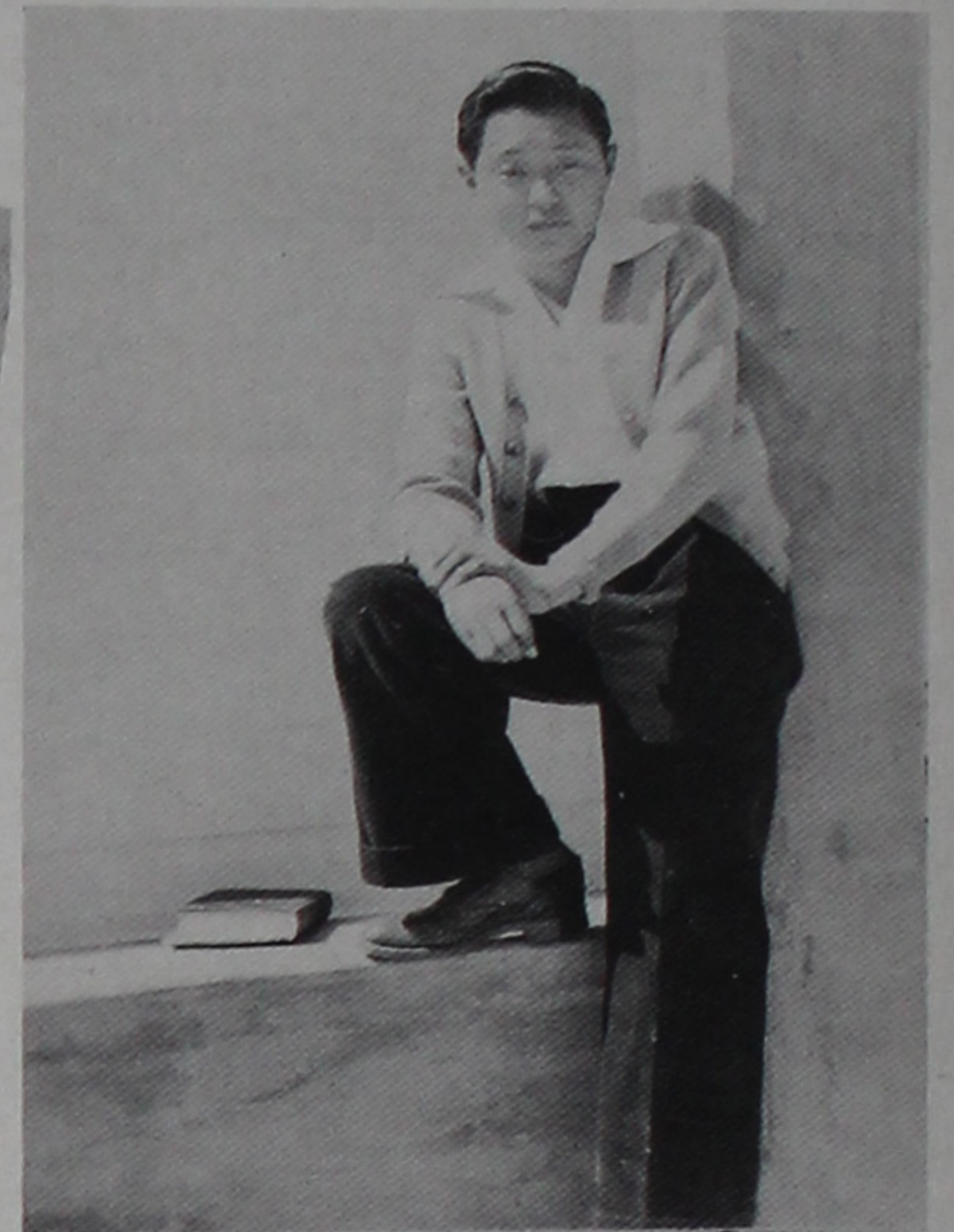

BOBBY YAMAMOTO
TREASURER I

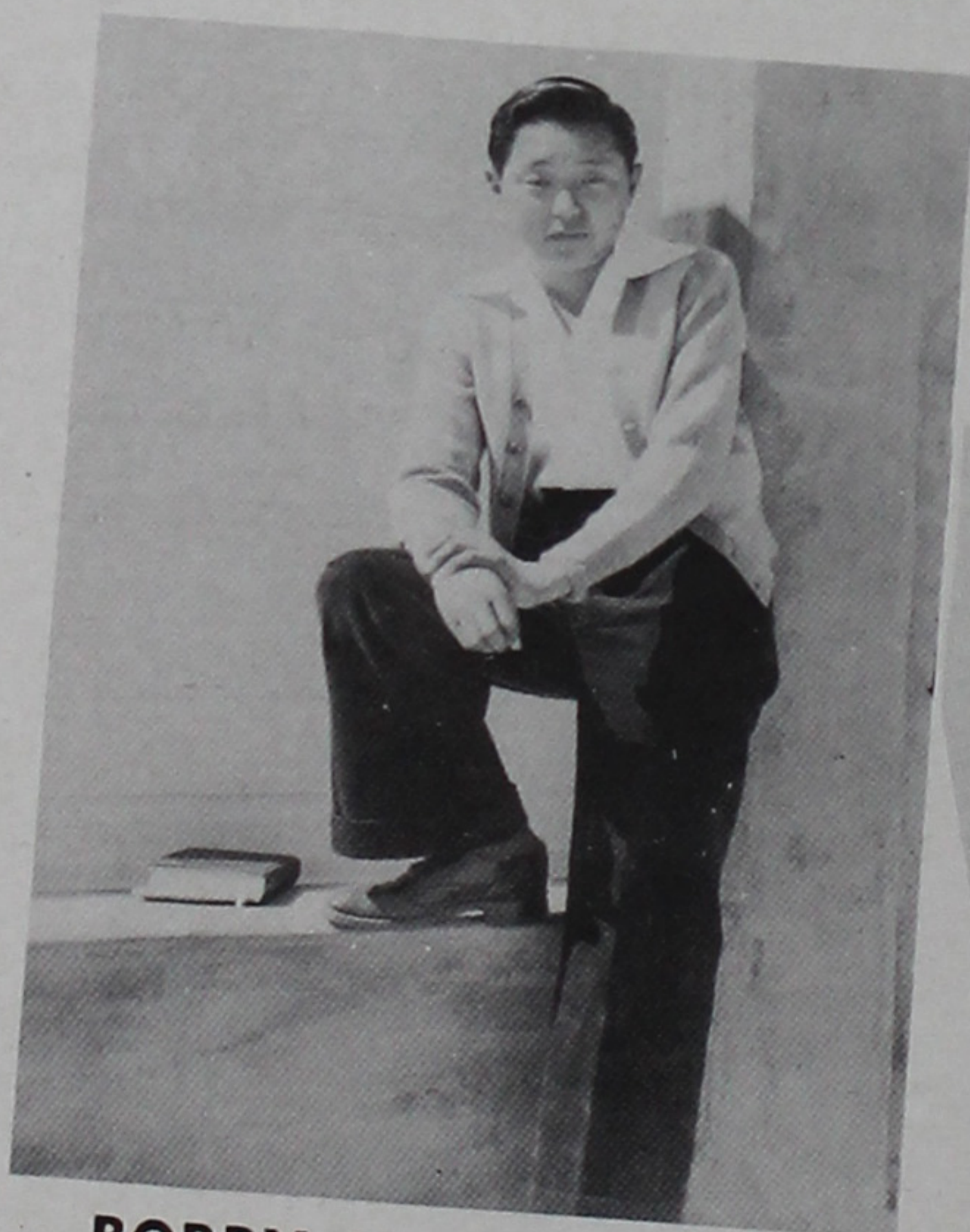

BOBBY YAMAMOTO
VICE PRESIDENT II



ALICE KINOSHITA
SECRETARY II

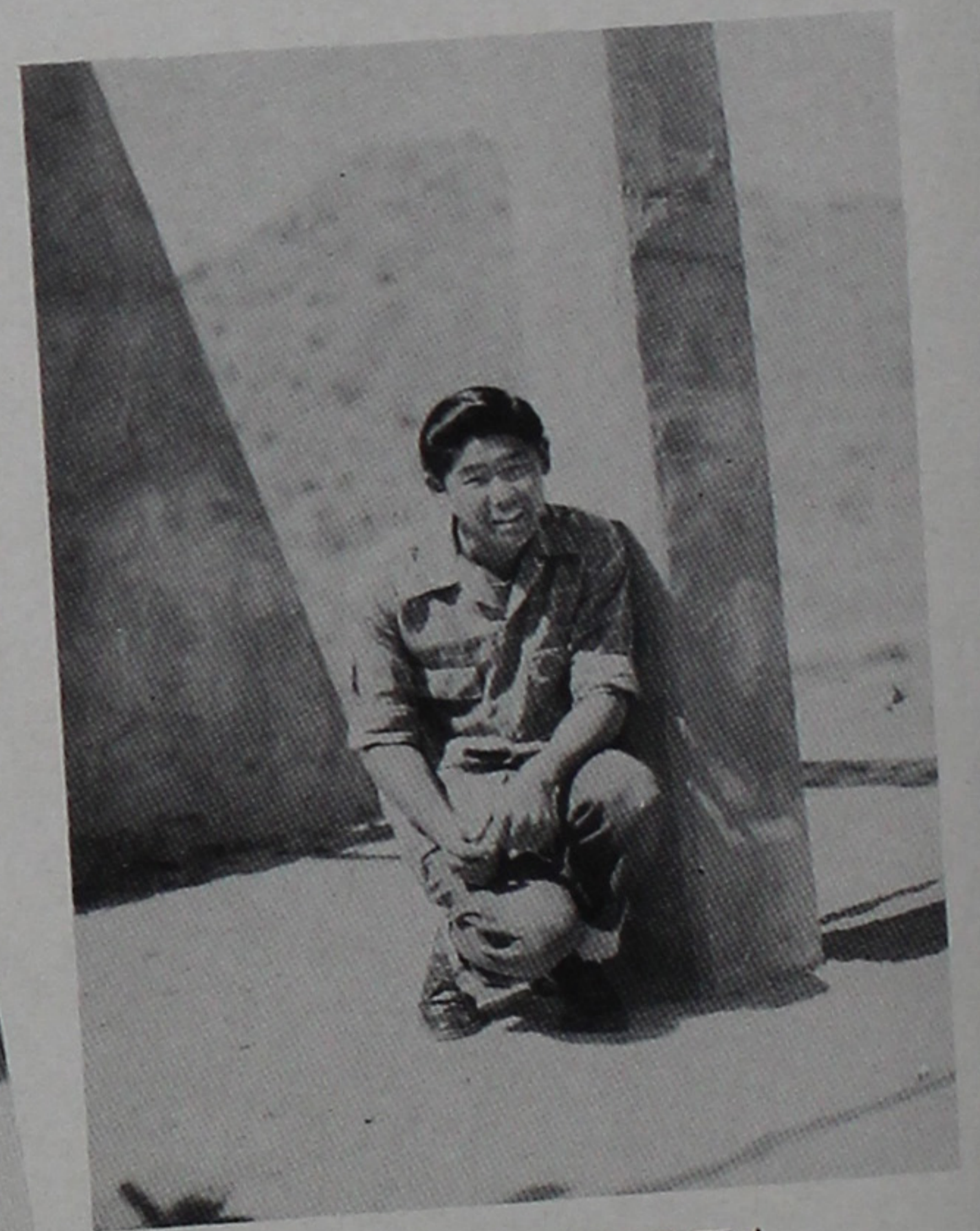

AKIRA HIROTA
TREASURER II



ROW I—LEFT TO RIGHT: MARY ARAKAWA, LOUISA EGAMI, ESTHER ETO, YURI FUKUSHIMA, EMIKO ICHIKAWA, HIROKO IDE, HISAE IDE, MAY IKEDA, SACHI IMAMURA, TOKIYE INOUYE.

ROW II—LEFT TO RIGHT: GEORGE KAYA, TSUNEO INUZUKA, KAZUMI KAITA, YOSHIAKI HAMAMOTO, GEORGE ISERI, AKIRA KATO, JIRO INO, MILTON HAMASAKI, GEORGE HENMI, GEORGE KIKUCHI, TOM KIKUCHI, MICHIKO HOSAKI

ROW III—LEFT TO RIGHT: HARRY HORII, GEORGE AKIYOSHI, YOSHIO ANZAI, YOSHIMURO ARAKI, FRANK KADOTA, KAZUO KAWAKAMI, KAZUO HAYAKAWA, SHIGEO KAIDA SHOICHI HOTTA, HOOVER HIROTO, BILL DOI.

SOPHOMORES



ROW I—LEFT TO RIGHT: LILY IWASAKI, JUNE KAMIYA, DOROTHY KATAKO, SANAYE KATAKO, ALICE KINOSHITA, TERUKO KINOSHITA, MARY KIRIYAMA, MARTHA KODA, GRACE KODAIRA, MIKIKO KOYAMA.

ROW II—LEFT TO RIGHT: CHITA IWAMOTO, TOM KITAGUCHI, RICHARD MORIMOTO, KUNI MANEO, TOM KOYAMA, PAUL KOMURO, MARK NAKAMURA, HISAO MATSUMIYA, NORIYOSHI MORIWAKI, AKIRA MARUYAMA, KIYOSHI OSHIRO.

ROW III—LEFT TO RIGHT: CHESTER NARIMATSU, HARRY KOZAKI, JOHN MATSUDA, SHOICHI KURAKANE, ART MIKAMO, ISAMU MAYEDA, TOM KOYAMA, SHOZO KITAHATA, RALPH OSADA, ROY OBAN, MSAMI NAGAI, HENRY OTOMO.

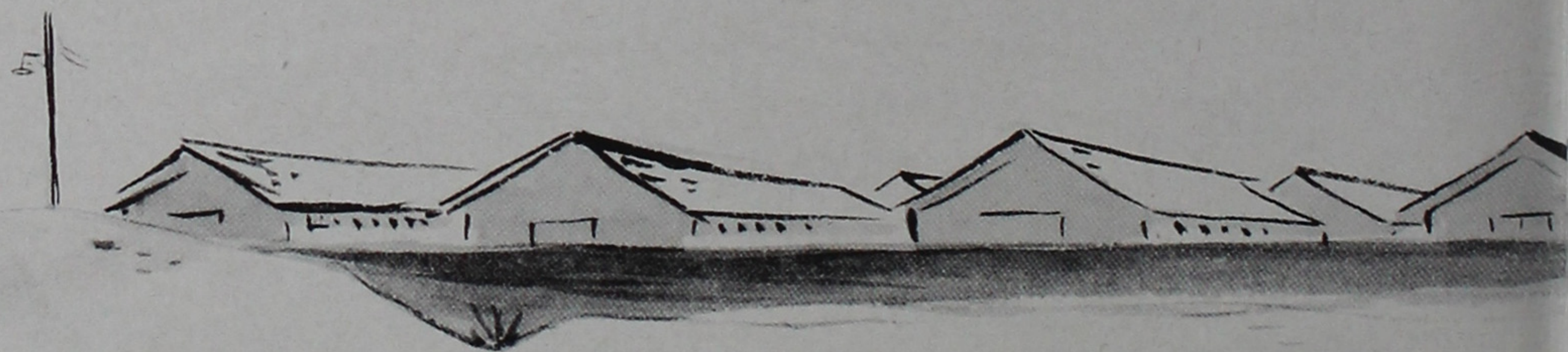



FRONT ROW—LEFT TO RIGHT: FLORENCE KUWAHARA, YAEKO MATSUMOTO, TATSUKO MATSUSHITA, GRACE MIKAMO, DOROTHY MIZUKAMI, SUMIKO MORINAKA, MASAKO MURA, ELSIE NAGAHORI, LOUISE NAGAI, GRACE NAKADA, MARY NAKAHARA, SUE NAKAHARA.

SECOND ROW—LEFT TO RIGHT: HELEN NAKATANI, YOSHIKO NISHIJIMA, KAZUYE NISHIKAWA, TOMIKO NISHIURA, MAY OUCHIDA, GRACE OGUCHI, MICHIKO SAGARA, SHIZUKO SAKOI, CHERRY SASADA, AKIKO SATO, TOMIKO SHIMAMURA, SUYEKO TAGAMI, SONOKO NAKAMOTO.

THIRD ROW—LEFT TO RIGHT: KAZUHIKO SATO, SHOJI SHIMASAKI, LEROY TADA, PAUL SUZUKI, GEORGE SAKO, YOSHIMI SHINTO, SAM TACHIHARA, JOHN SUZUKI, TOM SHIKATA, SHOSAN SHIMASKI, MASANOBU SHIMADA.



SOPHOMORES



ROW I—LEFT TO RIGHT: AYAKO TAGASHIRA, YUKIYE TAKESHITA, SETSUKO TAMAKI, MARIE TASHIMA, MARION TOMITA, SACHIKO TOYAMA, YURIKO UNE, BARBARA UYE-TANAKA, HANNAH YAMAMOTO, MASAKO YOKOYAMA, KAZUKO YOSHIGAI, VIOLET YOSHIMURA.

ROW II—LEFT TO RIGHT: AKIRA YAMANE, YOSHIHARU TAIRA, BOBBY YAMAMOTO, AKIRA YAMADA, TERUO YOSHIDA, HITOSHI TAKEMORI, TOSHIAKI YAMAOKA, MISS FRANCES MONTGOMERY, MISS MARY MONTGOMERY, MARY YUSA.

ROW III—LEFT TO RIGHT: TOSH WATANABE, RAMOND YOSHIMURA, HIROSHI TAIJI, SAM MORISHITI, ISAO YUKAWA, YOSHITO KIDO, KAMEO WATANABE, TOM TOSAYA, GEORGE WAKIJI, TERUO TSUNODA, SHOJI UCHIDA, JIMMIE TSUCHIYAMA.

SOPHOMORES

Freshmen

THE UP AND COMING FRESHMAN CLASS HAS COMPLETED ONE YEAR OF SENIOR HIGH SCHOOL, BUT ACCORDING TO THE GRAND RECORD WHICH IT HAS MADE THUS FAR, IT IS APPARENTLY GOING TO FINISH THE OTHERS WITH A REMARKABLE SCORE. THE STUDENTS HAVE ALREADY LEARNED TO HANDLE STUDENT GOVERNMENT AND TO REALIZE THE IMPORTANCE OF ACHIEVING A BRILLIANT SCHOLASTIC STANDING AND PARTAKING IN THE VARIOUS EXTRA-CURRICULAR ACTIVITIES AROUND THE CAMPUS.

THE PRESIDENT FOR BOTH SEMESTERS, YONEO MATSUBARA, COMMENCED AN ACTIVE YEAR BY SPONSORING THE EXCLUSIVE "FRESHMAN SOCIAL", WHICH STRENGTHENED THE UNITY AND FRIENDSHIP AMONG THE STUDENTS OF THE CLASS. YONEO CONTINUED TO WIELD THE GAVEL AND CONCLUDED A GLORIOUS YEAR. MICKEY YOSHIMOTO AND EDWARD AKIZUKI REPRESENTED THEIR CLASS ON THE STUDENT BODY COUNCIL, GAINING INVALUABLE EXPERIENCE AND DIVERSE KNOWLEDGE IN ORDER THAT THEY MIGHT CARRY ON THE TRADITIONS OF BUTTE HIGH SCHOOL WITH COMPETENT SUCCESS. OTHER FIELDS IN WHICH THIS CLASS HAS BEEN NOTICEABLY OUTSTANDING ARE ATHLETICS, DRAMA, AND MUSIC.

HAVING COMPLETED A SPLENDID ACADEMIC AND AN EVENTFUL SOCIAL YEAR, THE CLASS OF '47 YET HAS AN OPPORTUNITY TO WIN THE LAURELS OF FUTURE SUCCESS.

YONEO MATSUBARA
PRESIDENT I-II



KIYOSHI AKAI
SECRETARY I-II



IWAO YAMAGATA
VICE PRESIDENT I

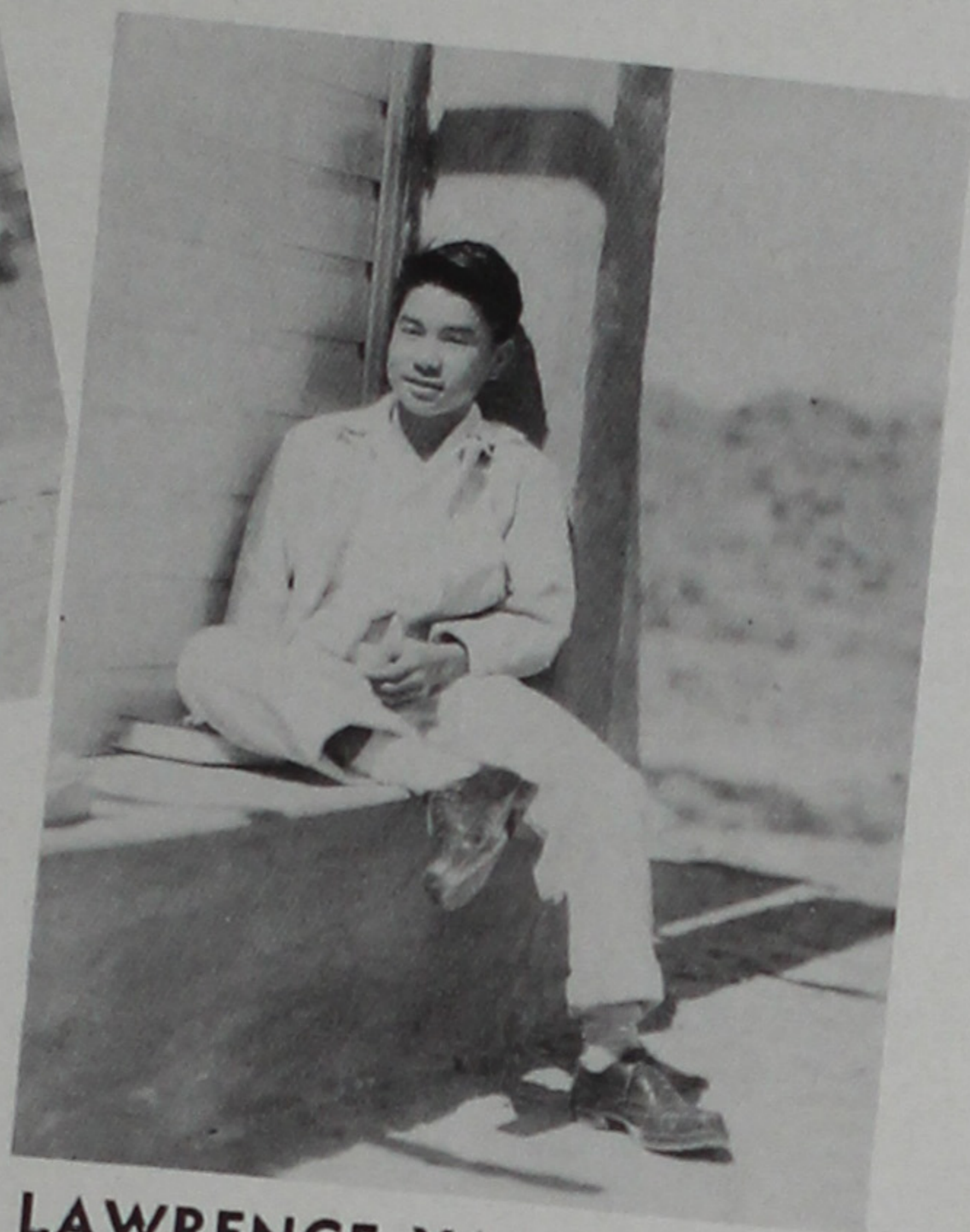

LAWRENCE YAMAMOTO
TREASURER I



YOSHIAKI MARUYAMA
SGT. AT ARMS I



GEORGE SAITO
VICE PRESIDENT II

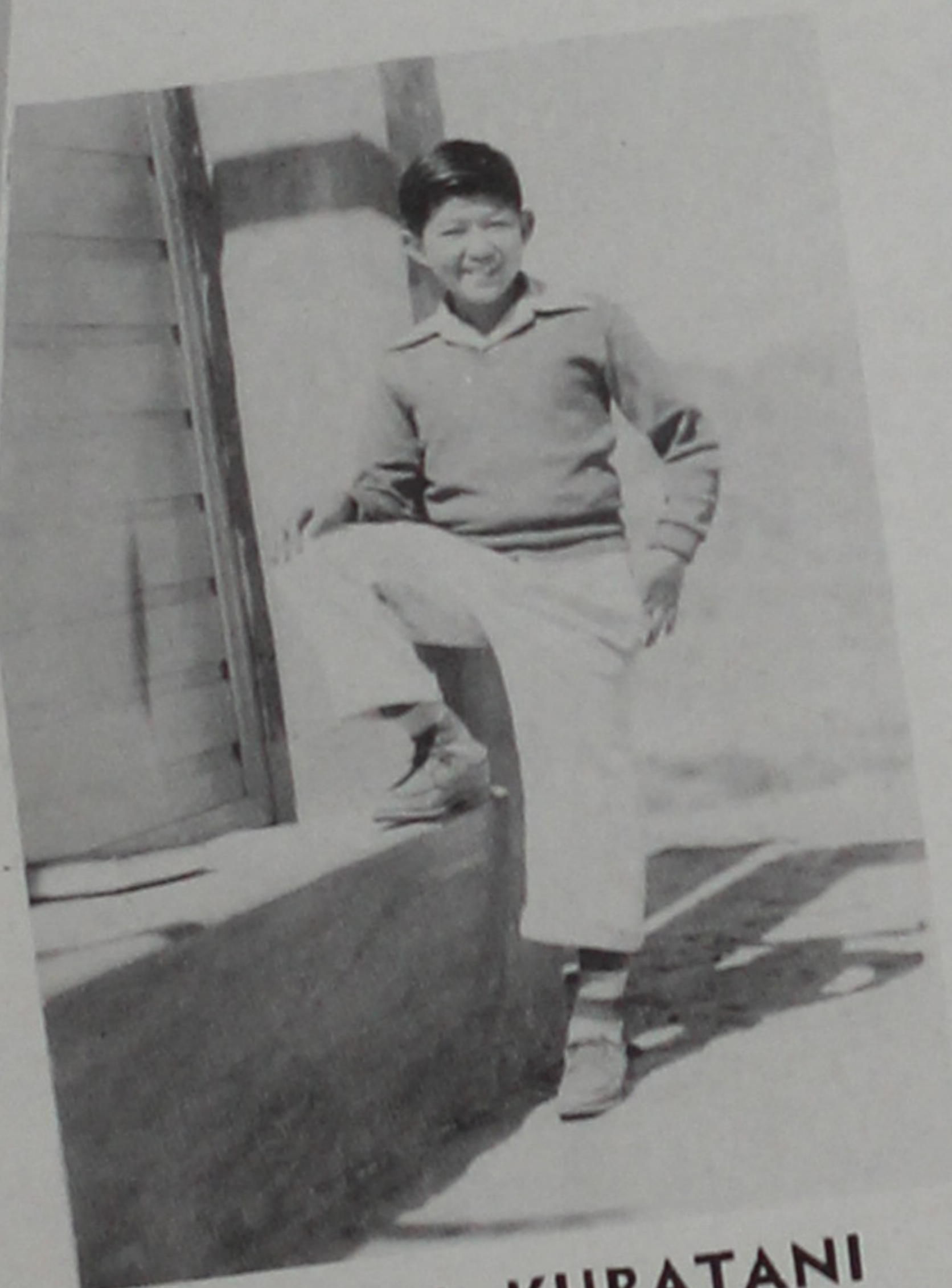

TOMMY KURATANI
TREASURER II

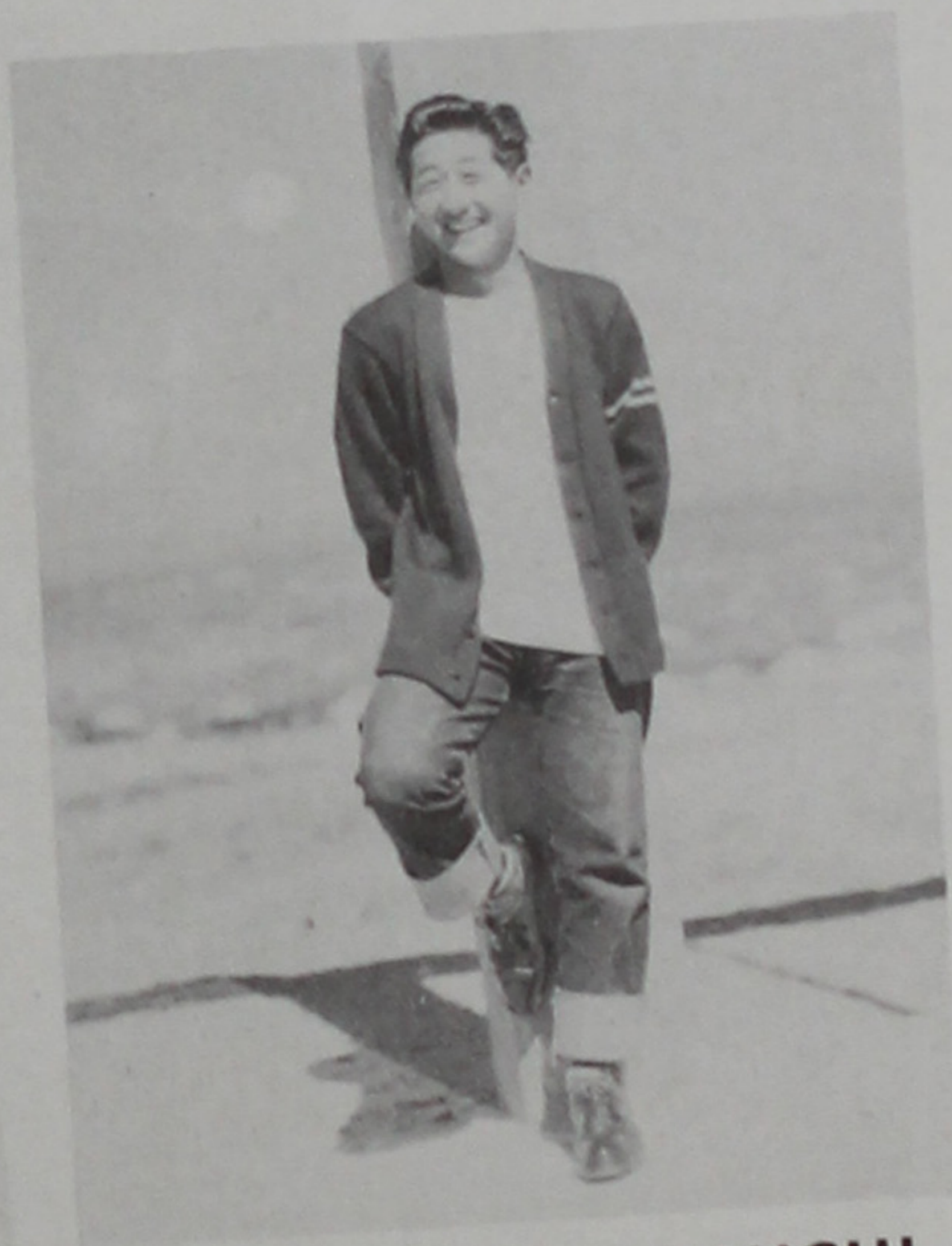

CHARLIE YAMAGUCHI
SGT. AT ARMS II



FRONT ROW—LEFT TO RIGHT: KAZUE ABE, LOISE ANDO, YOKO ANZAI, AYAKO FUJIMOTO, EMIKO, HARADA, YURIKO HASHIGAMI, SUSAKO HIRAKI, YOSHIKO HIROTA, MIYEKO HOSAKI, CONNIE IKEMOTO, MARY IKENAGA, MIYUKI INAI, FUJIYE INOSHITA.

BACK ROW—LEFT TO RIGHT: TOMMY HASHIMOTO, JOE ARAI, YOSHIHARU HIGA, HARRY INADOMI, KIYOSHI AKAI, ROBERT FUJII, EDDIE AKIZUKI, TETSUO HORITA, BEN NOSHITA, MOSES ETO, YOSHITADA IKEDA, HIDEO EMOTO.

FRESHMEN



FRONT ROW—LEFT TO RIGHT: RUTH KOBARA, JANE KODAIRA, HARUKO KOGA, SETSUKO NAKAMURA, MACHIKO NISHI, TOMMY KURATANI.

MIDDLE ROW—LEFT TO RIGHT: MARY KUWAMOTO, SAYURI MAENO, JOSEPHINE MATSUDA, ASAKO MATSUMOTO, HIDEYO MATSUMOTO, KIYO MATSUURA, BETTY MAYEMURA.

LAST ROW—LEFT TO RIGHT: JIMMIE KATOKA, YONEO MATSUBARA, KATSUMI ISUMI, KAZUYE INOUE, GORDON INOUE, YOSHIAKI MARUYAMA, BILL MATSUDA.





FRONT ROW—LEFT TO RIGHT: MISAKO OGAWA, ELEANOR TADA, MIYOKO TAIRA, SUMI TAKENO, HARUKO TAKETOMO.

MIDDLE ROW—LEFT TO RIGHT: HENRY NAKANO, JENNY AKAMOTO, MARIKO SAKATA, MARGARET SHIBUYA, LILY SHINGU, KAZUKO SHINTANI, ROSIE SUGAI, HELEN SUGIYAMA, MASARU SAKOI.

BACK ROW—LEFT TO RIGHT: DONALD NAKANO, MINORI OKAMOTO, HENRY NISHIKAWA, RICHARD NAGANO, DAIKI OTSUKA, GEORGE SAITO, MAKO SAITO, AZUMA NISHI, WILLIE MUKAI.

FRESHMEN



FRONT ROW—LEFT TO RIGHT: HARU TANAKA, ATSUKO TANIGUCHI, FUJIYE TSUGAWA, ALICE TSUKAHARA, KAZUKO TSURUDOMI, HIROKO UCHIDA, SACHIKO UYAMA.

MIDDLE ROW—LEFT TO RIGHT: FUMI WATANABE, MIYEKO YAMAMOTO, SACHIKO YAMAMOTO, TOSHIKO YAMAMOTO, SHIGEKO YAMASAKI, YURIKO YAMATO, FLORENCE YOSHIMURA, LAWRENCE YAMAMOTO, CHARLES YAMAGUCHI, AKIRA TAKEMORI.

BACK ROW—LEFT TO RIGHT: HENRY SHINMOTO, TOM TANAKA, HIDEO TANAKA, JOE YOSHIDA, MICKEY YOSHIMOTO, KENNETH TASHIRO, YOSHIO TERAZAWA, SUSUMU YAMASHIRO, IWAO YAMAGATA, MRS. HEITZ.



Eighth grade

GRADUATION FROM THE JUNIOR DIVISION OF BUTTE HIGH SCHOOL, IS THE PROMISING CLASS OF 1948, WHICH IS NOW ENTERING THE SENIOR HIGH SCHOOL. WHILE IT IS STILL A YOUNG GROUP, THE NATURE OF THIS CLASS'S PROJECTS HAVE BEEN MOST SIGNIFICANT TOWARDS CONTRIBUTING TO THE STANDARDS OF BUTTE HIGH. FINE LEADERSHIP, ACTIVE SOCIAL-SPONSORS, AND BRILLIANT SCHOLARS AND ATHLETES ARE CHARACTERISTIC OF THIS CLASS.

UNDER THE EFFICIENT MANAGEMENT OF FRANCES FUKUZAWA, FALL SEMESTER PRESIDENT, THIS CLASS EXPERIENCED AN EVENTFUL YEAR. TWO PROMINENT EVENTS WERE A SPECIAL PEANUT GATHERING PARTY AND A CHRISTMAS SOCIAL. THE INCOMPARABLE RECORDS WHICH THEY ESTABLISHED WERE PLACED IN THE CAPABLE HANDS OF GEORGE EGAMI, SECOND SEMESTER PRESIDENT. AT PRESENT THEY ARE HAVING WEEKLY DANCE PRACTICES, IN ORDER THAT THEY MAY LEARN SOCIAL EASE AND GRACE. ALTHOUGH THIS CLASS HAS HAD NO ACTIVE VOICE IN THE STUDENT COUNCIL THIS YEAR, SEVERAL OF ITS STUDENTS ARE DETERMINED TO BECOME FUTURE OFFICERS OF BUTTE HIGH.

BECAUSE OF ITS DIVERSIFIED ABILITIES AND TALENTS, AND ITS ENTHUSIASTIC WILLINGNESS TO ACCOMPLISH DIFFICULT TASKS, THIS CLASS IS LOOKING FORWARD WITH INCREASING CONFIDENCE AND RENEWED HOPE TO THE DAY OF SUCCESS AND GLORY.

FRANCES FUKUZAWA

PRESIDENT I



GEORGE EGAMI

PRESIDENT II



CHISATO SAKOI
VICE PRESIDENT I



SATSUMI YOSHIDA
SECRETARY I



MICHIKO TERAMOTO
TREASURER I



WILLIAM MIZUNO
VICE PRESIDENT II



JULIA TANIGUCHI
SECRETARY II

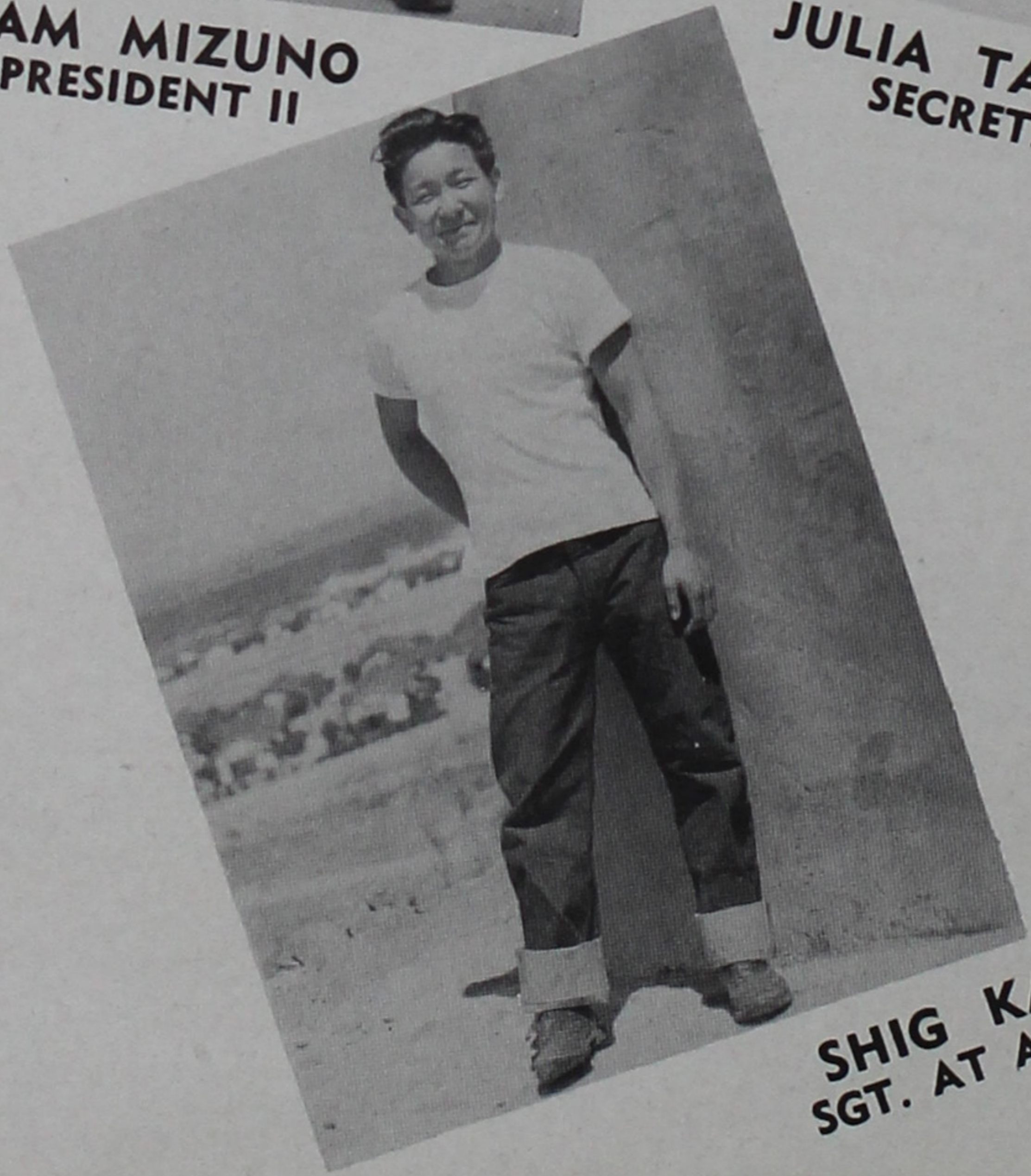

SHIG KAWATA
SGT. AT ARMS I, II

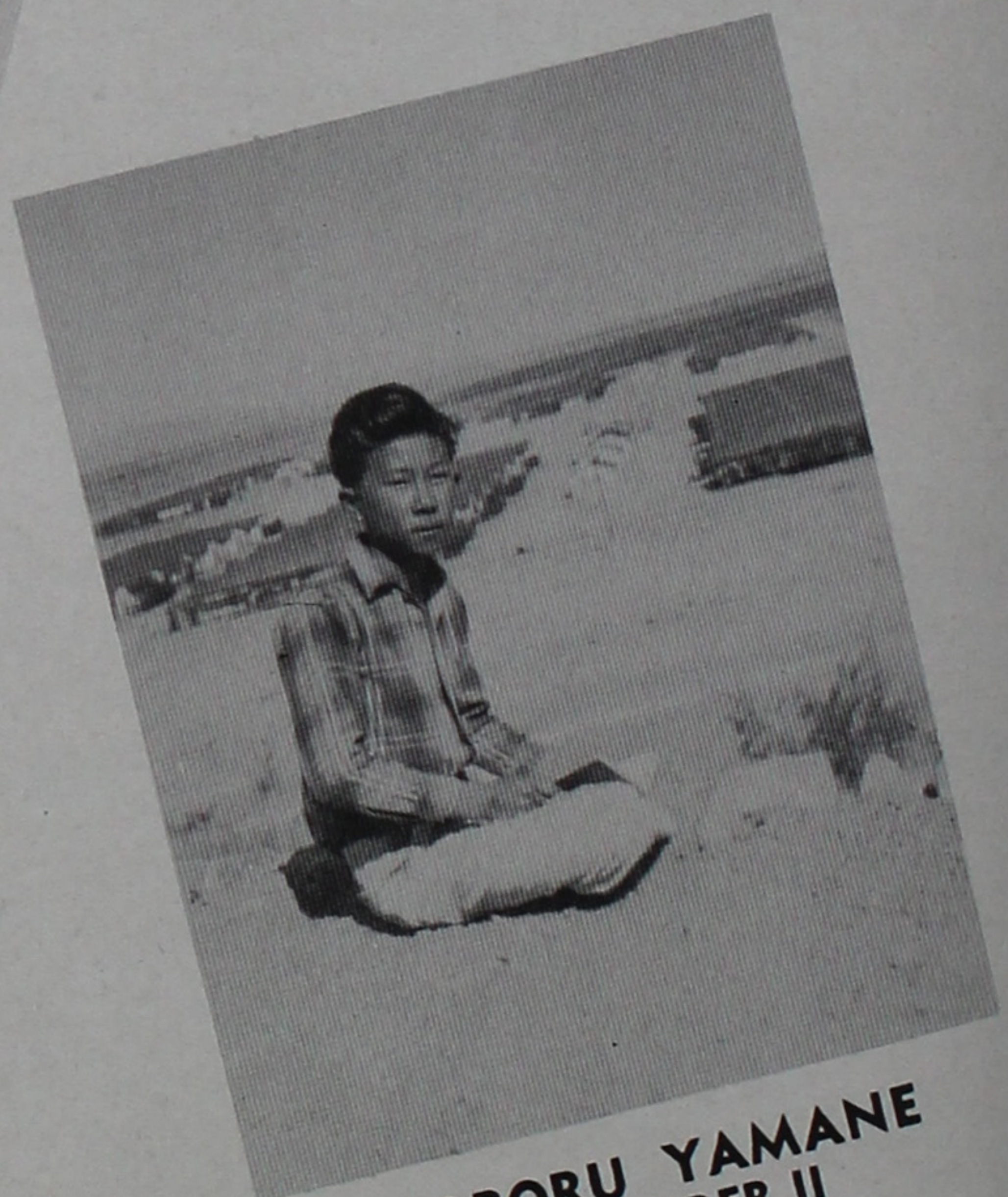

NOBORU YAMANE
TREASURER II

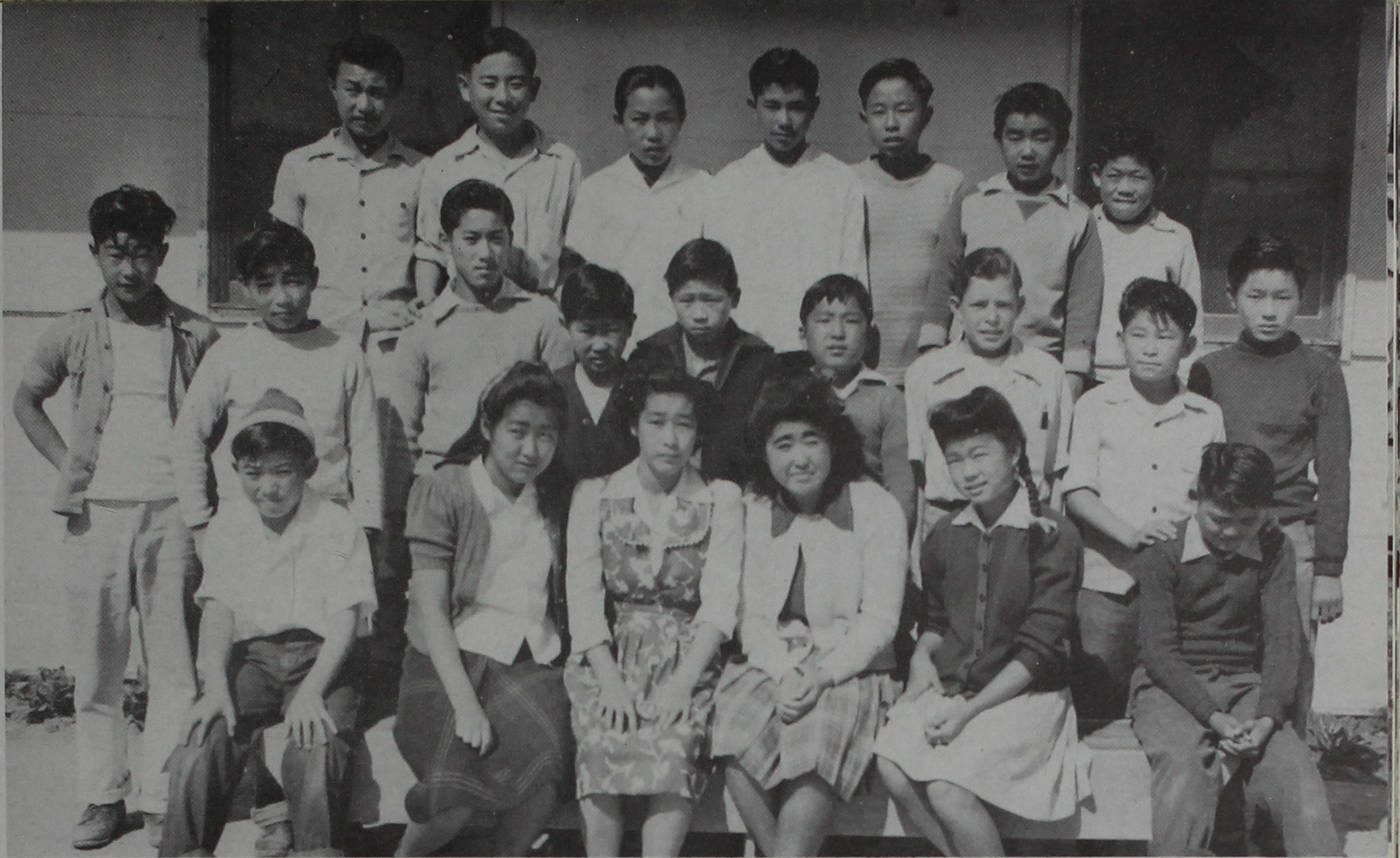

**ROW 1—LEFT TO RIGHT—TADASHI YAMASHIRO, TERUKO SHINTANI, MIEKO MATSU-
MOTO, TSUNEKO HONDA, EIKO KAMAOKA, GEORGE HIGA.**

**ROW 2—LEFT TO RIGHT—MASAMI TSURUDOME, NOBORU DOI, KENJI TANAKA, TADA-
SHI NARASAKI, DONALD TANAKA, JAMES SHINMOTO, LARRY SANDERSON, KEIGE
NAKAGAWA.**

**ROW 3—LEFT TO RIGHT—HOWARD TANI, EDDIE ISHIMURA, HERBERT TAKASUGI, FRANK
TOYAMA, FRED SUZUKI, JAMES ICHIKAWA, GEORGE KIRIYAMA.**

8TH GRADE



ROW 1—LEFT TO RIGHT—CHISATO SAKOI, YOSHIKO TAGASHIRA, JULIA TANIGUCHI, NANCY SATAKE, ALICE TASHIMA, MICHIKO TERAMOTO, JEAN TERAZAWA, ALICE TOKUYAMA, HELEN UEMOTO, MARY WADA, SATSUMI YOSHIDA.

ROW 2—LEFT TO RIGHT—NANCY OGASAWARA, IDA KAYA, MICHIKO OKAMOTO, MARY OMURA, EKIO OSHIRO, MUTSUKO SAGARA, SUE TACHIHARA, IRA YOUNG (ADVISOR), JIMMIE TSUGAWA, TOKIO WADA, ROBERT YAMADA, KINZO YAMAMOTO, PAUL TANIDA, SUMIO TANIGUCHI.

ROW 3—LEFT TO RIGHT—FRED OKAMOTO, JOE NISHIYAMA, WILLIAM OSADA, HENRY SATO, FRANK OKUMURA, TOM SUZUKI, RUEL BROWN, TOMMY ODAHARA, GEORGE TOKUNAGA, SAN UTSUNOMIYA, YOSHIO NAKANO, KAZ UTSUNOMIYA.

EIGHTH GRADE





**FRONT ROW—LEFT TO RIGHT—MIYEKO KOYAMA, DOROTHY NAITO, ETSUKO MIZUKAMI,
MAY KAJIKAWA, MISAO INOUYE, EMIKO SHINGU.**

**MIDDLE ROW—LEFT TO RIGHT—YURIDO AINO, TAKAKO GOTO, HELEN HOSHINO, JANE
KAMIYA, JESSIE KATAYAMA, KATHERINE KIHARA, MINORU NIIYAMA, ERNEST MAT-
SUOKA, TOM SHIBUYA, SHOJI MAYEDA.**

**BACK ROW—LEFT TO RIGHT—HIROSHI MAYEDA, KAZUO NISHIWAKI, SHIG KAWATA,
WILLIAM MIZUNO, YOSHIKAZU MURAKAMI, YOSHIAKI YAMAGUCHI, GEORGE EGAMI,
KAORU TSUJIMOTO, NOBURU YAMANE, MICHIO TERAMOTO,**





ROW 1—LEFT TO RIGHT—FUJIKO HAMASAKI, TAYEKO INOUE, YURIKO KUWAHARA, JANE KUROKAWA, EDITH MINAMIDE, GLADYS MIYAGISHIMA, JUNE NAGASAWA, KIKUKO MATSUMOTO, YURIKO NAKAMURA.

ROW 2—LEFT TO RIGHT—MARY AKAI, TEIKO AKIYOSHI, FUTABA FUKAWA, FRANCES FUKUZAWA, YASUYE HIGA, TOMIYE KAIDA, REIKO KATO, YOSHIKO MURA, YOSHIKO MURANO, FRANCES NAKAHIRO, SYLVIA KOMAI, BERT MORI, JOHN NAKADA.

ROW 3—LEFT TO RIGHT—BOB HORII, DALE FUKAMAKI, YUTAKA MINE, SEIJI ARIMA, SHOGO FUKUSHIMA, DANNY JACKSON, MITSUO HENMI, FRED FUKUTAKI, JOHNNY KAGAWA. KENICHI MIYAGI, BEN MATSUMOTO, THOMAS IDE, GEORGE HOTTA.

EIGHTH GRADE

Seventh grade

OUR YOUNGEST GROUP, THE SEVENTH GRADE, ARRIVED WITH SPLENDID ATTITUDES TOWARD THE SCHOOL, TOWARD THE GROUP, TOWARD ONE ANOTHER, AND WITH A VAST AMOUNT OF ENTHUSIASM. WITH THEIR ACADEMIC AND SOCIAL POTENTIALITIES, THIS GROUP IS DEVELOPING LEADERSHIP AND GROUP CONSCIOUSNESS TO THE EXTENT THAT NEXT YEAR, AS EIGHTH GRADERS, THEY WILL APPRECIATE THE GROUND WORK LAID NOW FOR CO-OPERATION, FINE QUALITIES OF CHARACTER, AND A SENSE OF RESPONSIBILITY, WHICH WILL RESULT IN THE IMMEDIATE GOAL OF STRONG EIGHTH GRADERS, AND THE ULTIMATE GOAL OF FINE CITIZENS.

THE MOST SIGNIFICANT ACTIVITY OF THIS CLASS WAS THE COMPLETE SPONSORSHIP OF AN ENTERTAINING CHRISTMAS ASSEMBLY.

IT IS VERY EVIDENT THAT THIS CLASS, STILL THE YOUNGEST OF THEM ALL, WILL INEVITABLY REACH THE HEIGHTS OF SUCCESS.



HELEN KITAHATA
PRESIDENT I-II



CHIYEKO KOGURA
VICE-PRESIDENT I-II



TAYEKO KANEBAYASHI
SEC.-TREAS. I-II



FRONT ROW—LEFT TO RIGHT—HIDEKO WATANABE, JOYCE TACHIHARA, NANCY HOZAKI, SUMI IWAMOTO, MIYOKO KIKUCHI, FLORENCE SHINMOTO, EIKO MATSUMIYA, YOKO MATSUMOTO, EMIKO MONJI.

SECOND ROW—LEFT TO RIGHT—EIKO OYABU, SHIZUKO NAGAMI, IDA KISHIDA, SACHIYO OTSUJI, FUKUKO SAKUMA, ELIZABETH OKUBAYASHI, SUMIYE KATO, FLORENCE SHINMOTO, YIKIKO SAKAMOTO, REIKO TSUCHIYAMA, ROSIE TAMAKI.

THIRD ROW—LEFT TO RIGHT—KENNITH OKAMOTO, YAICHIRO MINAME, JERRY SANDERSON, NINORU KUIDA, TOSHIHITO DOI, HENRY KOGA, JIM SAKAMOTO, FRANK IMAMURA, HARRY NAGAHORI, TERUAKI OKAMOTO, ROY KITAGUCHI.

SEVENTH GRADE



FRONT ROW—LEFT TO RIGHT—RURUKO EMOTO, LILLIAN ARAI, MARJORIE MORI, MARGARET MORI, GRACE KURIHARA, MAE KURIHARA, YASUKO YAMASAKI, AMY YOSHIDA, ELEANOR HIKIDA, ALICE MISUMI.

SECOND ROW—LEFT TO RIGHT—JANE ARAKI, ESTHER MATSUDA, MUTSUKO NATSUMOTO, AIKO FUKUSHIMA, TOMOKO KAWAKAMI, HELEN KITAHATA, CHIEKO KOGURA, TSUYAKO HIRAI, HATSUYE NISHIMURA, KIKUKO YAMAGUCHI, TOYAKO KANEBAYASHI.

THIRD ROW—LEFT TO RIGHT—KIYOSHI MINE, THOMAS HIROTO, SHIGETO KOYAMATSU, ALBERT FUKUTAKI, SUMIO HIRANO, KEICHI IMAMURA, MICHIE MATSUBARA, HIDETAKA KUWAHARA, KAMEHIRO FURUKAWA, AKIRA HARADA, DAVID ETO, SAM MUKAI.

SEVENTH GRADE





FIRST ROW—LEFT TO RIGHT—MARTHA NAKAYA, LYNNE OMORI, TERUKO YAMAOKA, FUMI TASHIMA, LILY TANAKA, KIKUKO OMORI, MARY TSUYUICHI, MASAYE IWATA.

SECOND ROW—LEFT TO RIGHT—DAVID NAKAGAWA, ALICE SHIGESHI, FUSAKO TSUNODA, FUMIKO NIIYAMA, CHARLOTTE SAITO, SACHIKO HASHIGAMI, HISAKO SHIOSAKI, YASUYE KUWAHARA, SHIRLEY AKIYAMA, SHOJI NISHIWAKI.

THIRD ROW—LEFT TO RIGHT—OSAMU YUKAWA, HARRY OKINO, DICK TANI, ROY TAKEYAMA, JERRY YOSHIMOTO, MASAYE IMADA, MILVEN PHILLIPS, NORIYUKI MORITA, JAMES PRUETT, SETSUO MIZOTE, HAJIME OGAWA, TAKESHI SATO. NASAMECHE NAKANO, SHIGEMI HOSAKI.

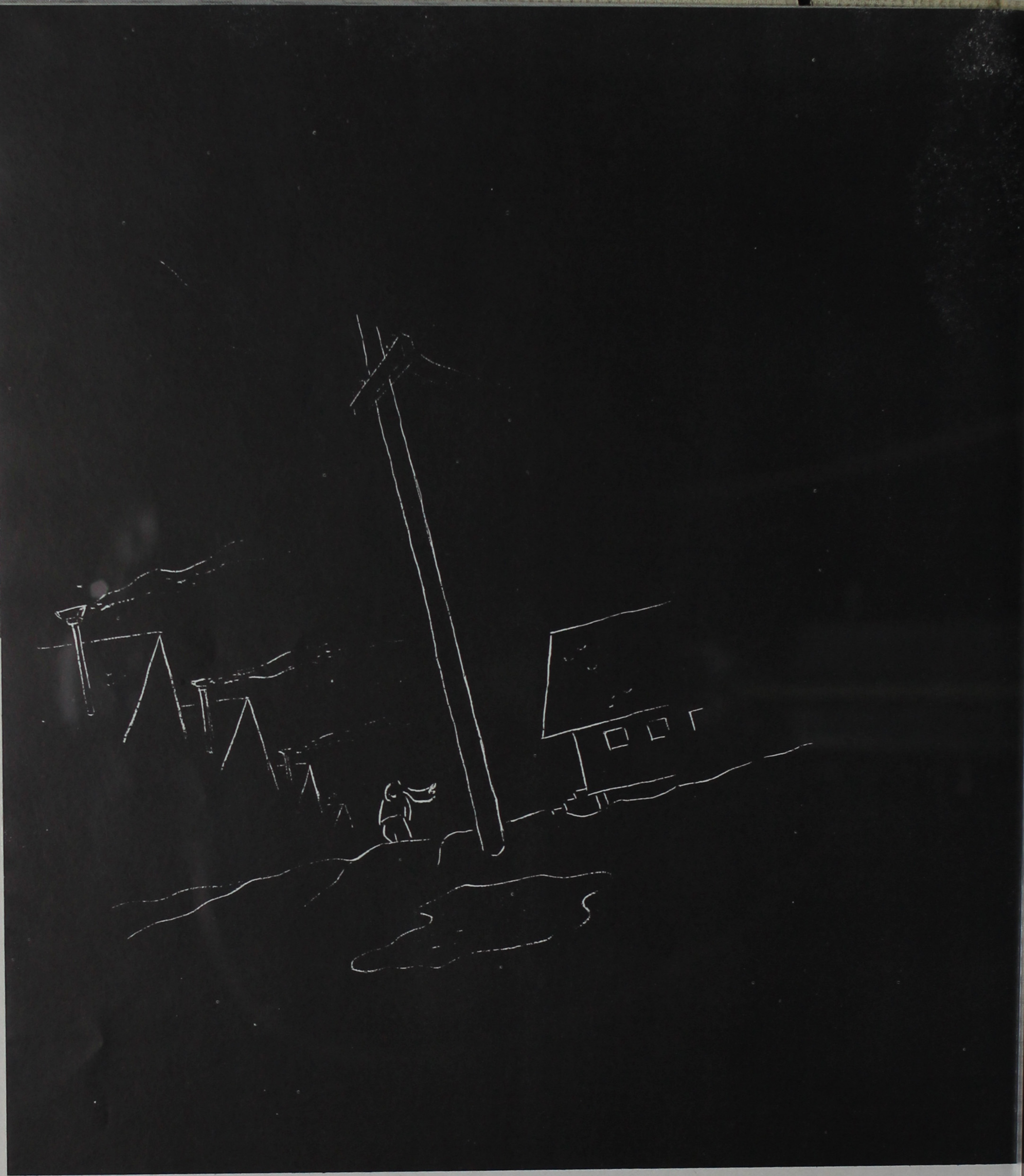





Organizations

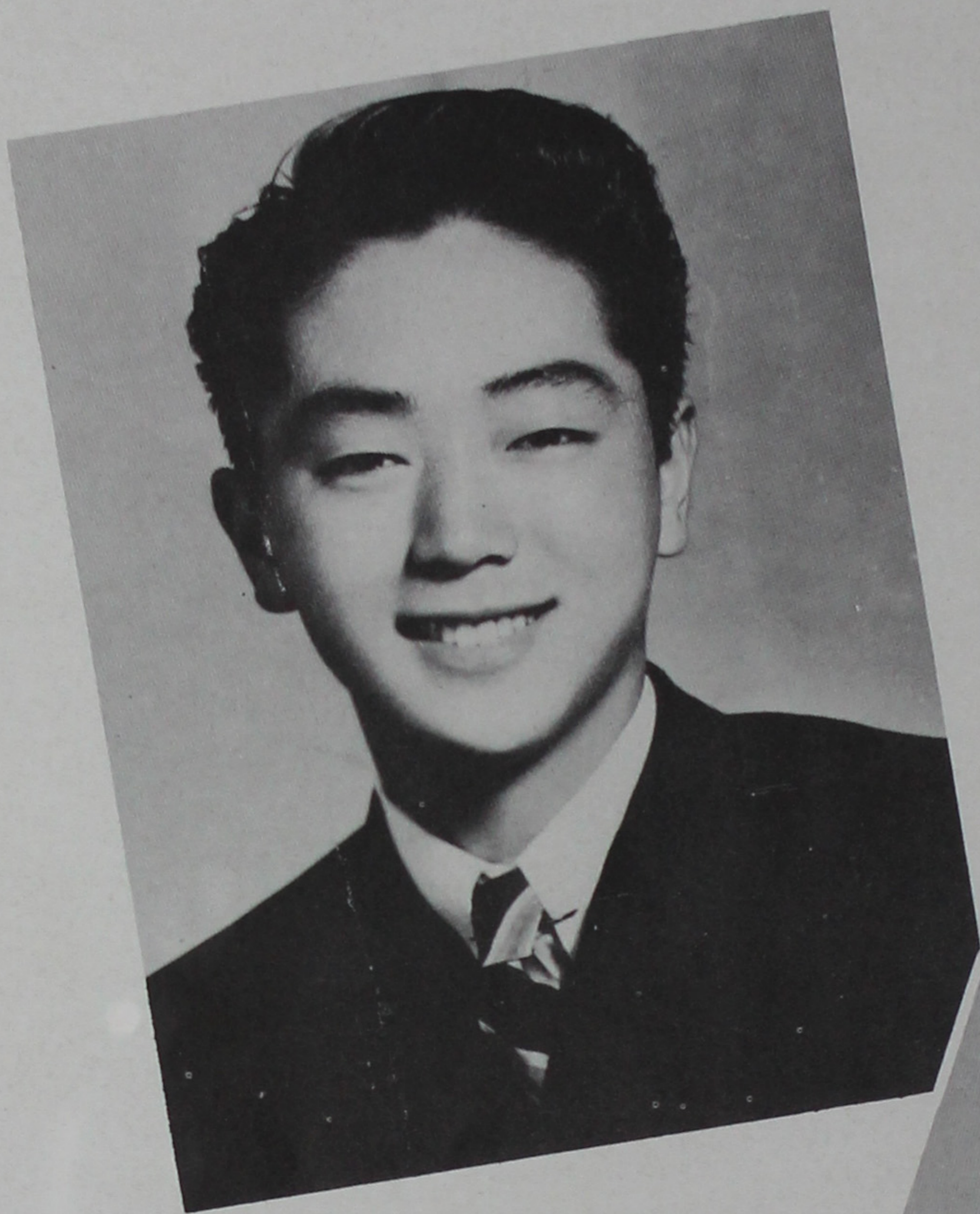

Jim Araki

STUDENT BODY PRESIDENT I

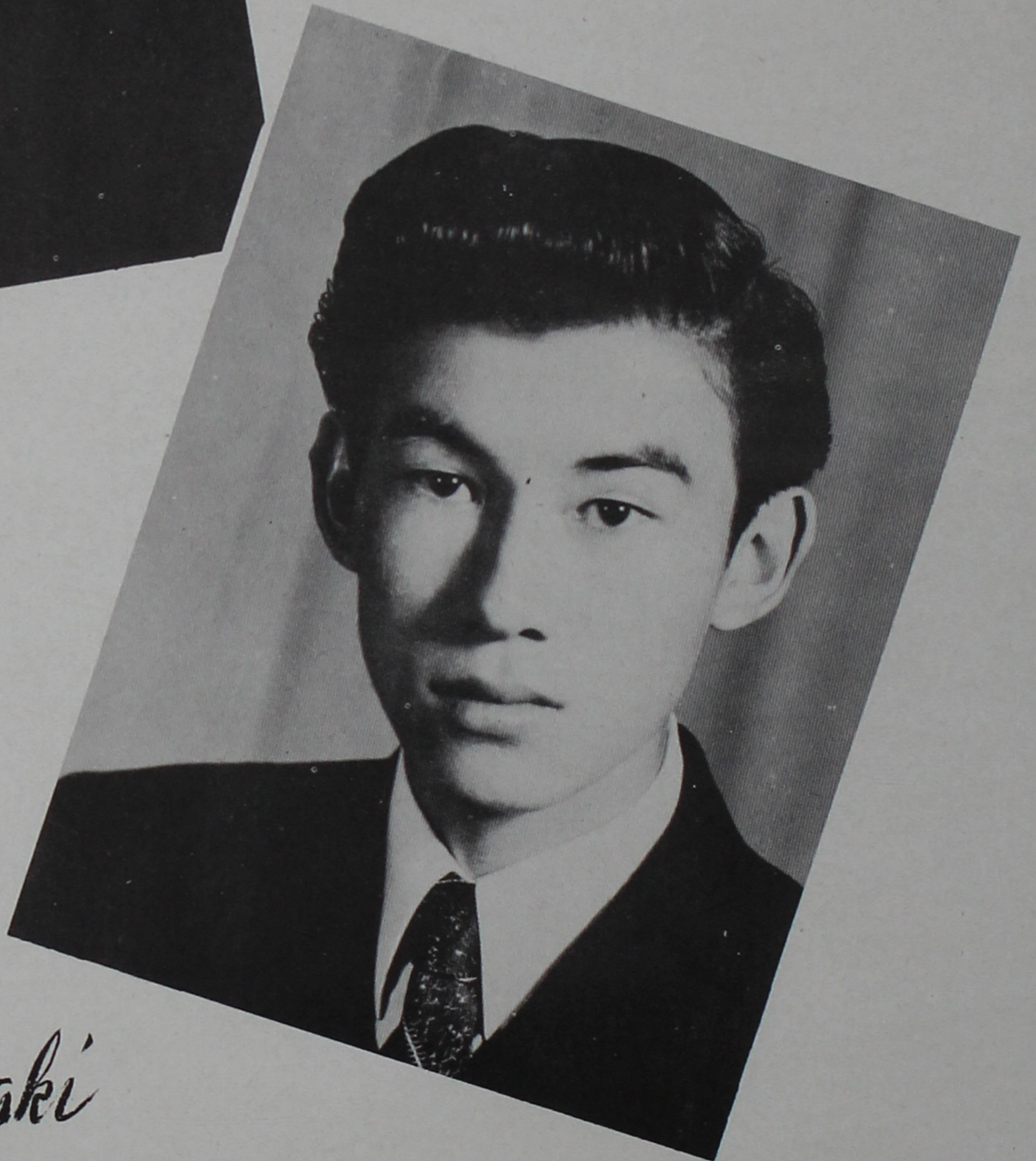

Yoshio Migaki

STUDENT BODY PRESIDENT II



SEC.-TREASURER I
FUMI KURATANI



COMM. OF ACT. I
ALICE NOGUCHI



COMM. OF ORG. I
OSCAR INOUYE



SEC.-TREASURER II
CHIEKO ARIMA



COMM. OF ACT. II
BEVERLY YOSHIMOTO

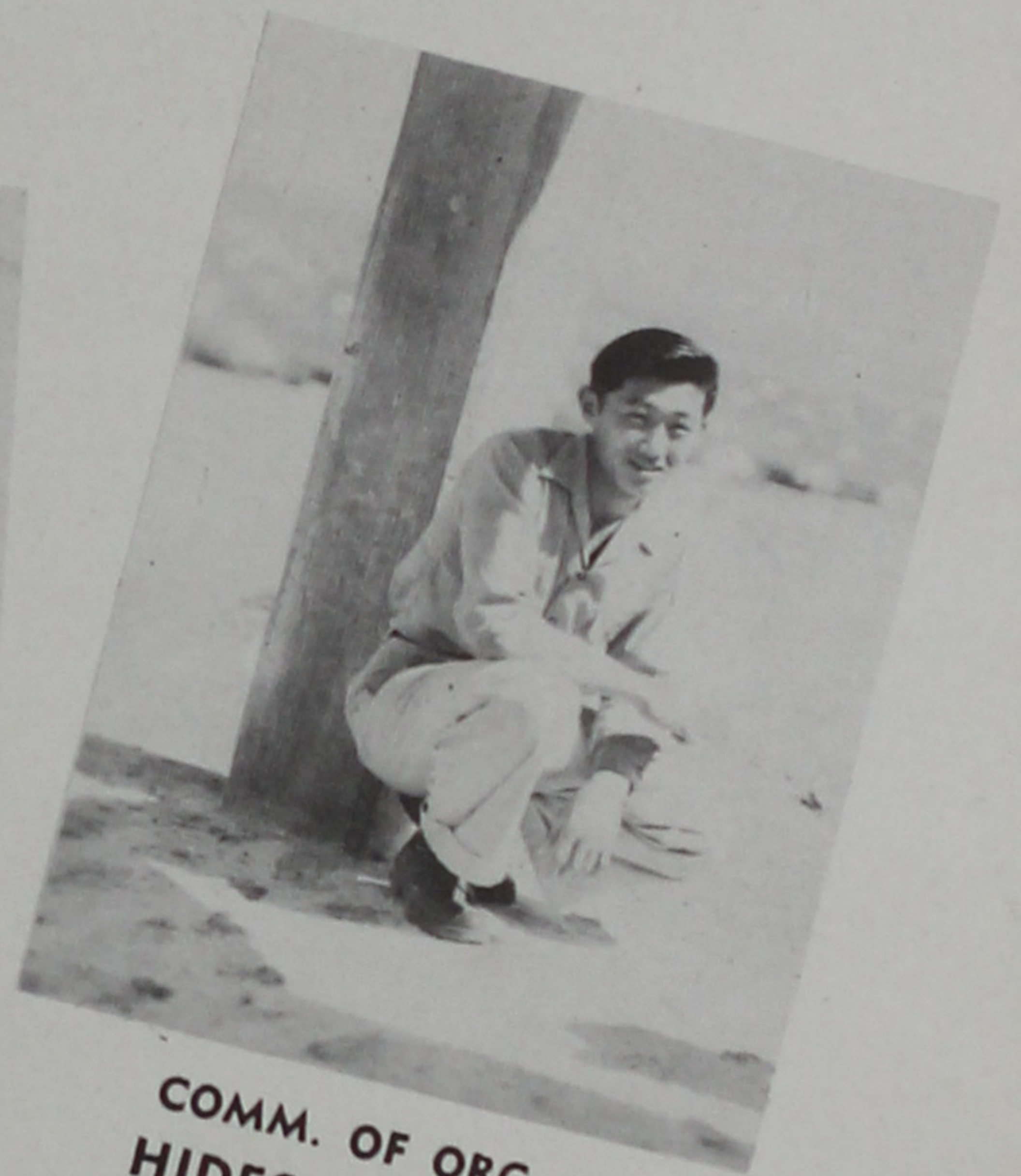

COMM. OF ORG. II
HIDEO ITABASHI

Student Council



**COMM. OF GIRLS LEAGUE I
KIMII NAGATA**



**COMM. OF BOYS LEAGUE I
BILL MORI**



**COMM. OF PUBLICITY I
YOSHIYE NAKAMURA**



**COMM. OF GIRLS LEAGUE II
MICHIKO NISHIURA**



**COMM. OF BOYS LEAGUE II
HIDEKI YAMANAKA**



**COMM. OF PUBLICITY II
YANIE WATANABE**

STUDENT COUNCIL

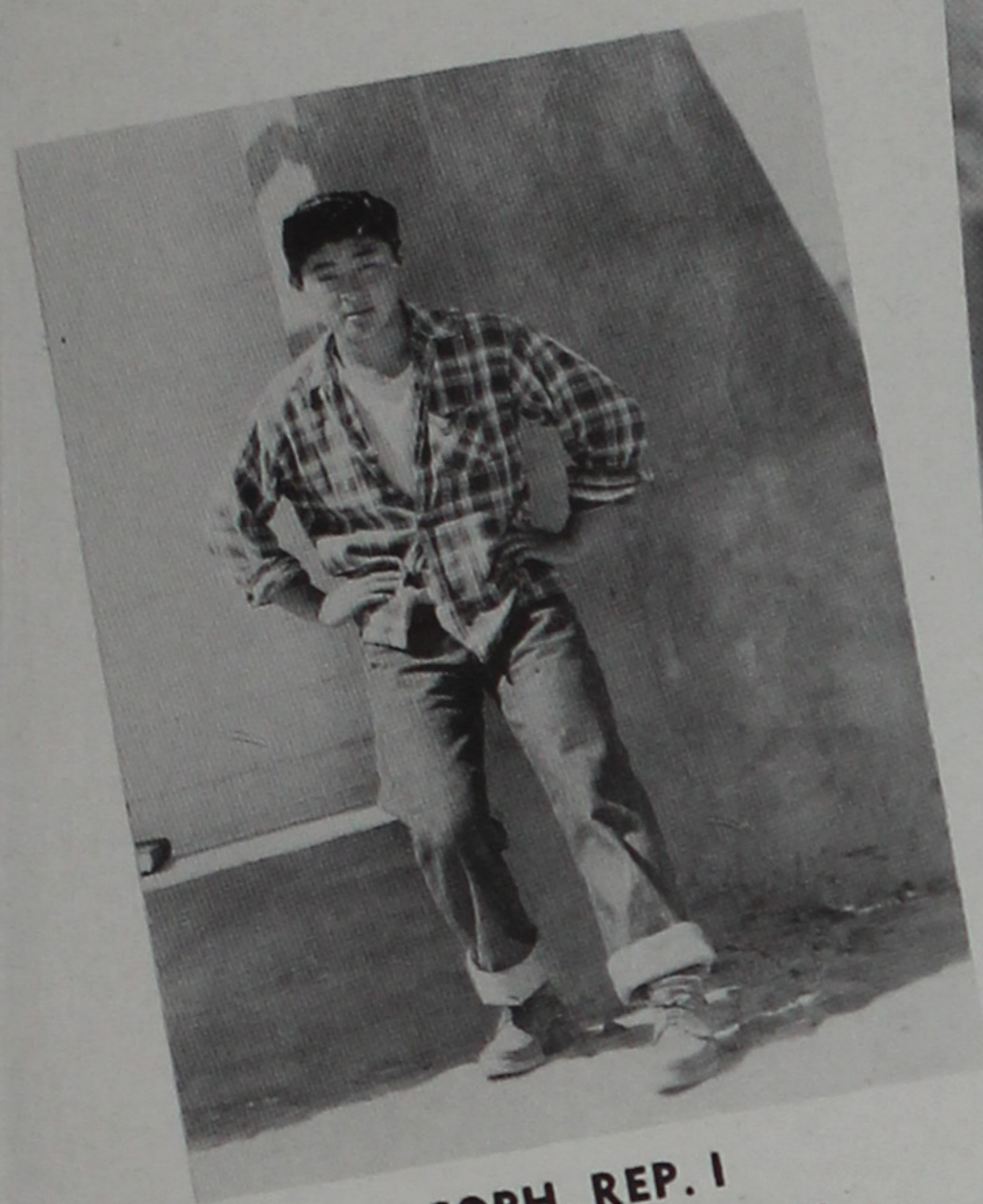

**SOPH. REP. I
HARRY HORII**

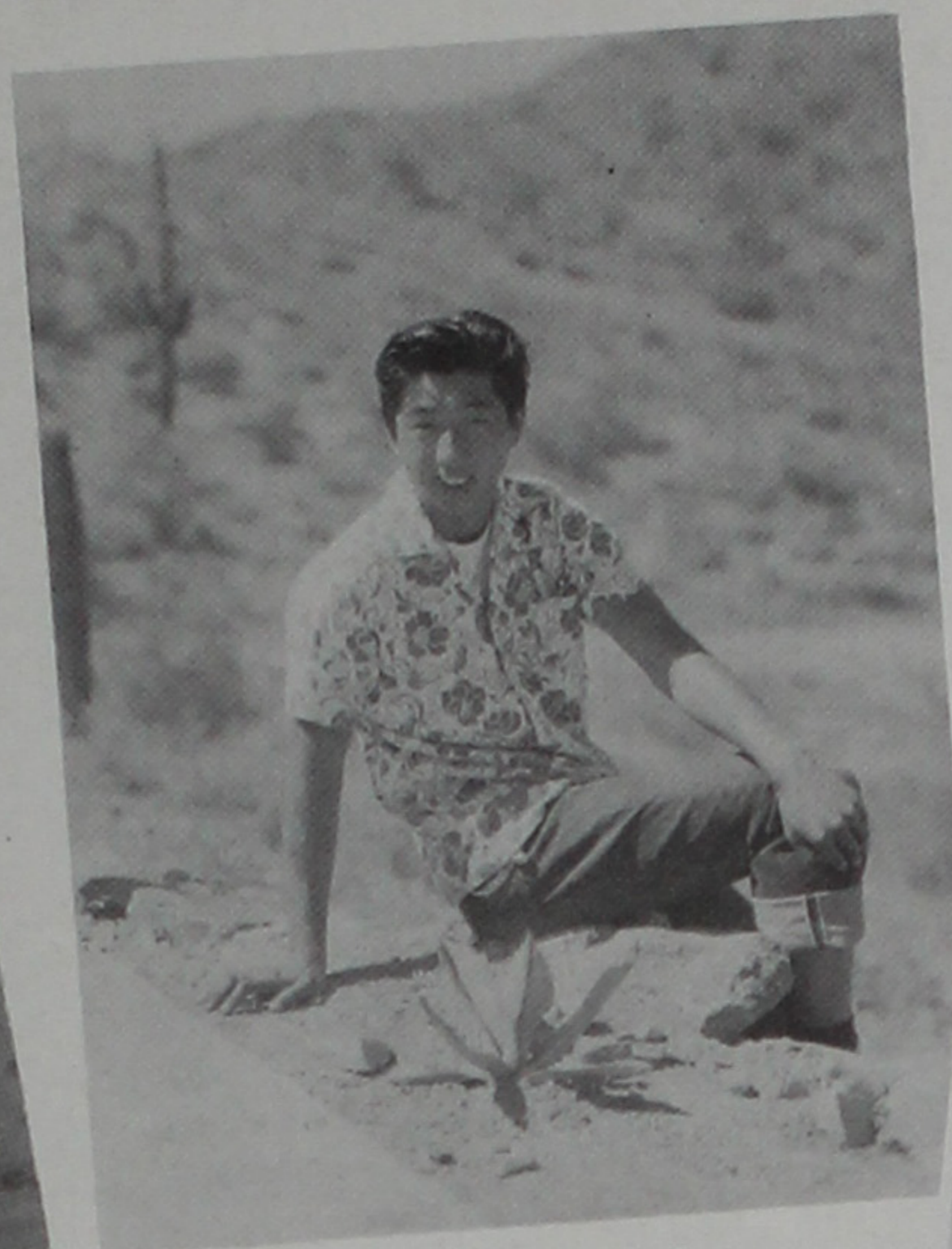

**FROSH REP. I
MICKEY YOSHIMOTO**

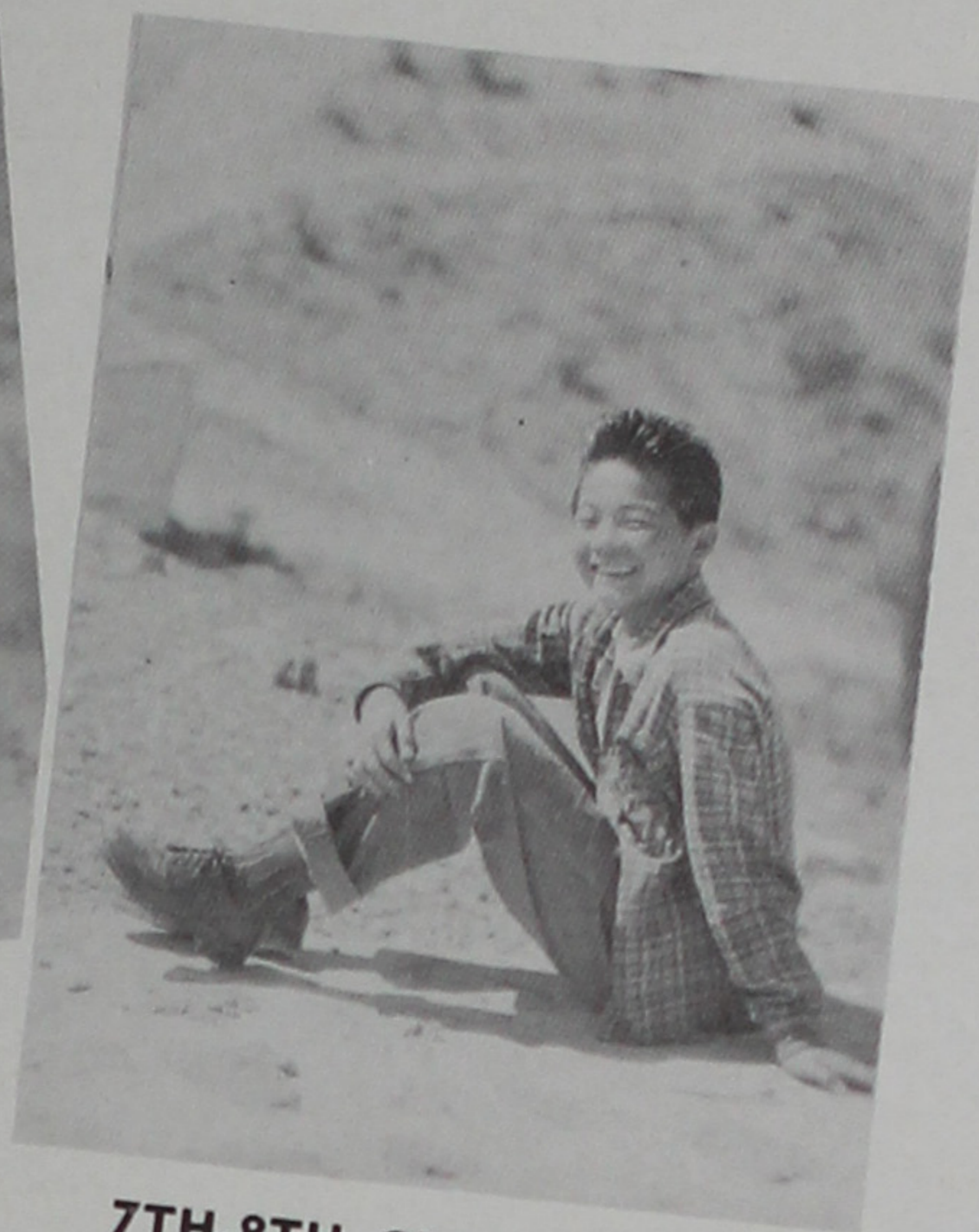

**7TH-8TH GRADE REP. I
JOE NISHIYAMA**

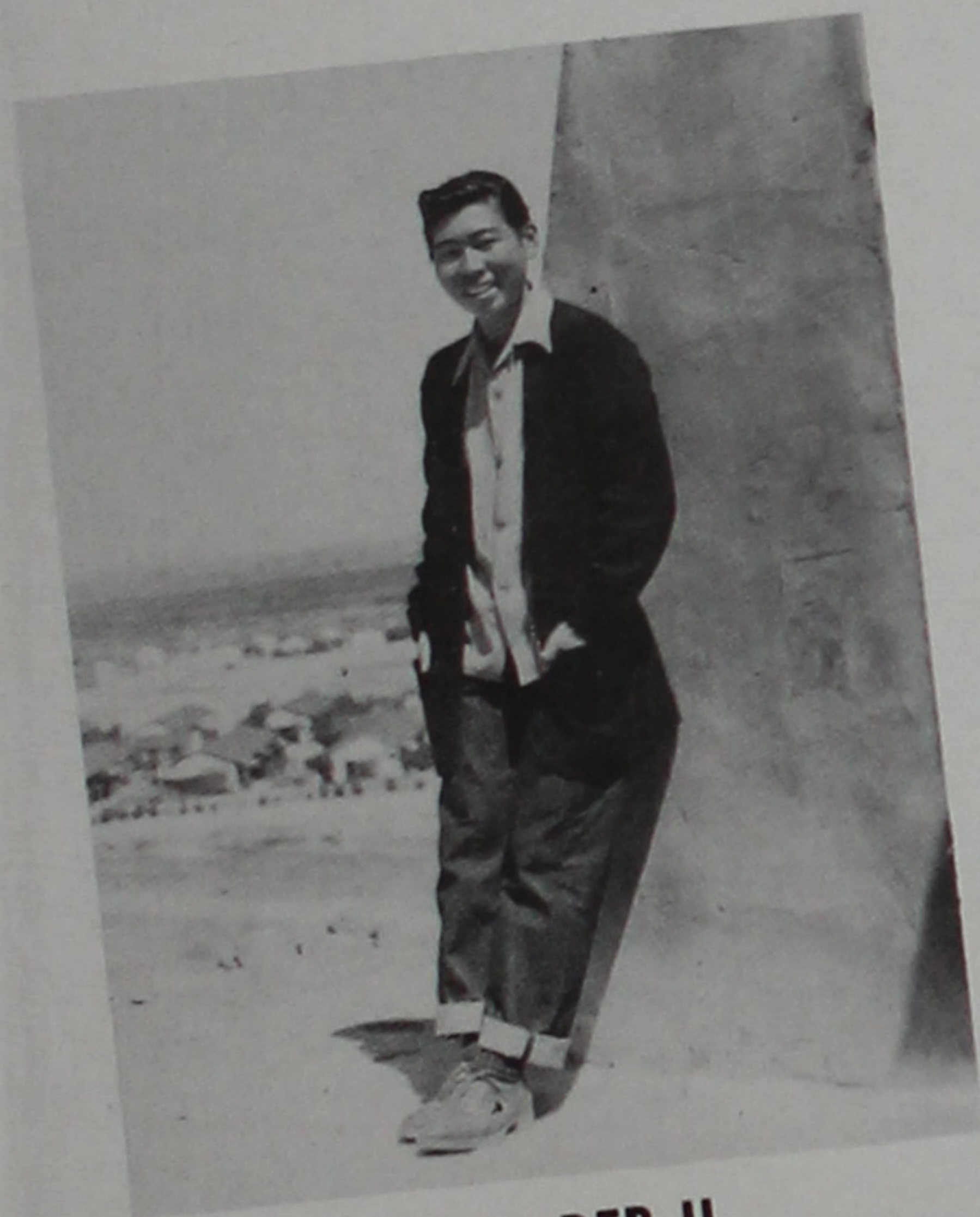

**SOPH. REP II
TOM TOSAYA**



**FROSH REP. II
EDWARD AKIZUKI**



**7TH-8TH GRADE REP. II
KIKUKO MATSUMOTO**

STUDENT COUNCIL

Girls' League



SENIOR GIRLS LEAGUE II

ROW I—LEFT TO RIGHT—NOBUKO EMOTO, KIMII NAGATA, MICHU KADOWAKI, ALICE NOGUCHI, YOSHI NAKAMURA, MICHU NISHIURA (PRESIDENT), ESTHER ETO, YURI FUKUSHIMA, GRACE MIKAMO.

ROW II—LEFT TO RIGHT—GRACE OISHI, VIOLET NOZAKI, FRANCES SUZUKI, LILY MATSUURA, YANIE WATANABE, MISS ECKENSTEIN, (ADVISOR), FUMI ANRAKU, FUMI KURITANI, CHIBBY YAMAMOTO, AKI YAMAMOTO.



SENIOR GIRLS LEAGUE I

ROW I—LEFT TO RIGHT—MISS ECKENSTEIN, (ADVISOR), FRANCES OGASAWARA, KIMII NAGATA, (PRESIDENT), MICHIKO NISHIURA, CHIEKO ARIMA.

ROW II—LEFT TO RIGHT—MARY MATSUZAWA, MITZIE KOYAMA, SACHI WADA, CHIZ NAKATANI, SHINAKO MATSUMOTO, HELEN MORITA, TATS MATSUSHITA, YURI FUKUSHIMA.

ROW III—LEFT TO RIGHT—YOSHI NAKAMURA, BEVERLY YOSHIMOTO, FUMI ANRAKU, ALICE KINOSHITA, ALICE NOGUCHI, ESTHER ETO.

Boys' League



BOYS LEAGUE COUNCIL I

ROW I—LEFT TO RIGHT—JIM HORII, SHOJI SADA0, HARRY HORII, JIM ARAKI.

ROW II—LEFT TO RIGHT—GEORGE KATAOKA, BILL MORI, (PRESIDENT), CHUG SAITO, MR. CLOVER, (ADVISOR).

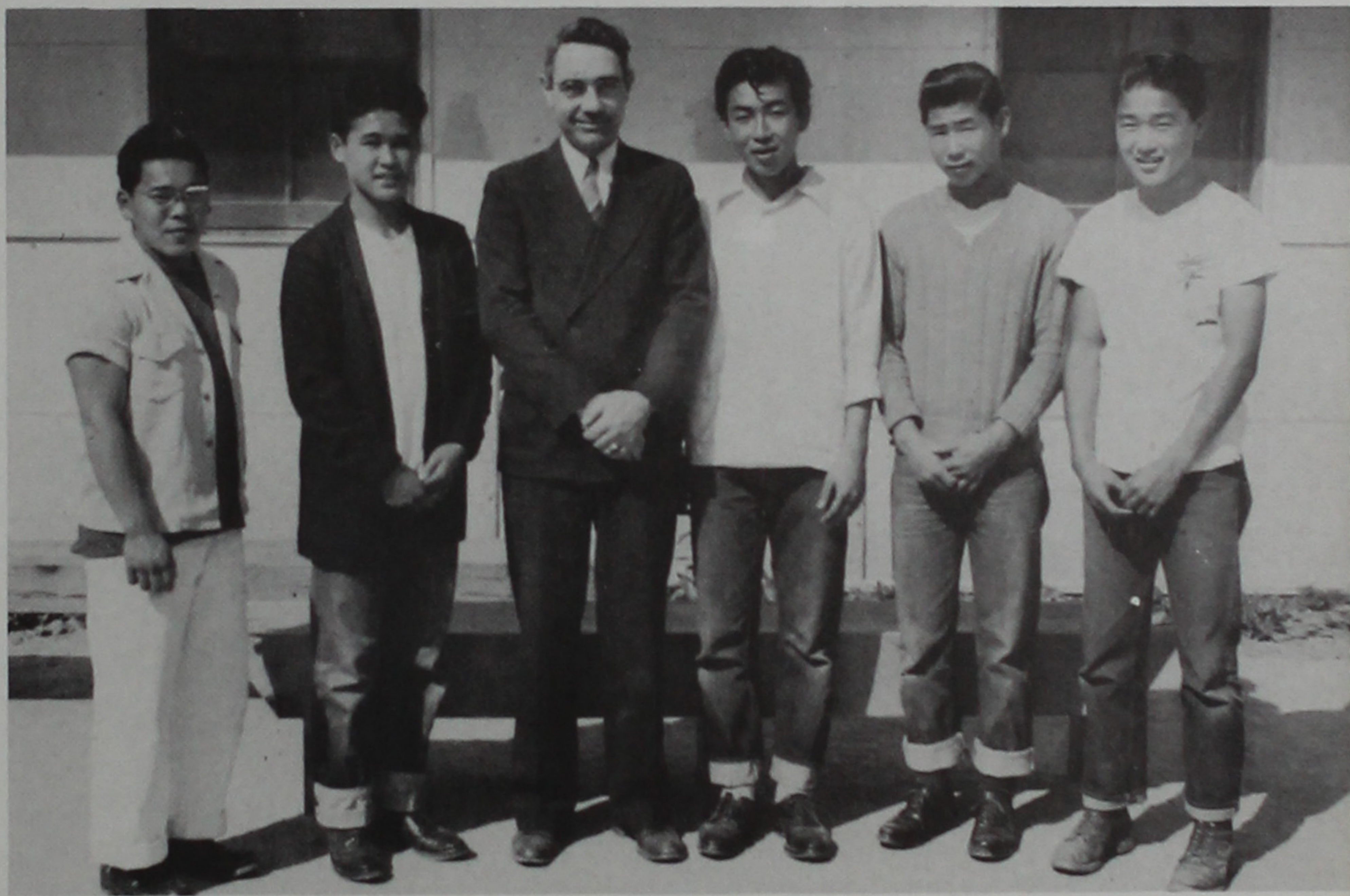

BOYS LEAGUE II

ROW I—LEFT TO RIGHT—HIROMI HASEGAWA, SHIG MATSUNAGA, MR. CLOVER, (ADVISOR), HIDEKI YAMANAKA, (PRESIDENT II), YOSH HIROTA, AKIRA NISHIOKA.



*Junior Girls'
League*

ROW I—LEFT TO RIGHT—KAZUYE ABE, MIYUKI INAI, SUE TACHIHARA.
 ROW II—LEFT TO RIGHT—ALICE TOKUYAMA, RUTH KOBARA, MISS BOWEN, (AD-
 VISOR), MARY IKENAGA, SUMI TAKENO, (PRESIDENT).
 ROW III—LEFT TO RIGHT—HELEN KITAHATA, ALICE SHIGEISHI, KAZUKO TSURUDOMI,
 FUMI WATANABE, GLORIA YOSHIMURA, MARY OMURA.



Lettermen's

ROW I—LEFT TO RIGHT—HOWARD HORII, (ADVISOR), BEN HAMAMOTO, SHOICHI
 KURAKANE, TOM KAYA.
 ROW II—LEFT TO RIGHT—ART MIKAMO, GEORGE KATAOKA, CHUG SAITO, FRANK
 TANAKA, BILL MORI, (PRESIDENT), TOM TOSAYA, JIM SAKABE.

Desert Sentinel



ROW I—LEFT TO RIGHT—SAM MORISHITA, RICHARD MORIMOTO, GEORGE SHINGU, CHUG SAITO, JIM ARAKI, TOM UEJIMA, (EDITOR).

ROW II—LEFT TO RIGHT—SUSIE TAMURA, FUMI ANRAKU, BEVERLY YOSHIMOTO, SHIG NAKAMURA, SACHI WADA, MIYEKO OMURA, JESSIE OMURA.

ROW III—LEFT TO RIGHT—LILY MATSURA, FUMI KURATANI, YOSHI NAKAMURA, SACHI ISHII, KIMII NAGATA.

G. A. A.



ROW I—LEFT TO RIGHT: AKI YAMAMOTO, ROSIE MISUMI, MARY SUZUKI, DOROTHY KATAKO, SETSUKO NAKAMURA, ASAKO MATSUMOTO, CHIZ NAKATANI, (PRESIDENT I), MACHIKO NISHI, JOSEPHINE MATSUDA, ATSUKO TANIGUCHI, HARU TANAKA, JANE KODAIRA, SACHIKO HIGA.

ROW II—LEFT TO RIGHT—SALLY KAJIKAWA, LOUISE EGAMI, MICHIKO TANIGUCHI, GRACE NAKADA, SACHI TOYAMA, DOROTHY KUWAHARA, GRACE OISHI, VIOLET NOZAKI, CHITA IWAMOTO, MIYUKI HISATOMI, TOSHICO YAMAMOTO, SUE HIRAKI, MISA OGAWA.

ROW III—LEFT TO RIGHT—GRACE OGUCHI, MARY ARAKAWA, AKIKO KOGURA, GRACE MIKAMO, YURI FUKUSHIMA, SACHI IMAMURA, SHIG NAKAMURA, ESTHER ETO, TATS MATSUSHITA, AIKO FUJIMOTO, MIYEKO HOSAKI, EMIKO HARADA, MASAKO YAMASAKI, HARUKO KOGA, RUTH KOBARA, MARGARET SHIBUYA.

ROW IV—LEFT TO RIGHT—MISS EKENSTEIN, (ADVISOR), YOSHIKO MORI, SHINAKO MATSUMOTO, PENNY ISHIMOTO, SUMI MORINAKA, DOTTY MIZUKAMI, MICHIKO TERAMOTO, SUMI TAKENO.



Bios

ROW I—LEFT TO RIGHT—JIM HORII, MUTSUKO NAKAHARA, CHIBBY YAMAMOTO, SHIZ OKANE, HELEN MORITA, SHIGEKO NAKAMURA, JOHN FUYUME.
 ROW II—LEFT TO RIGHT—BEN TAMAKI, TOSH NAKAHIRO, MISAYE MIZOTE, MISS MONTGOMERY, SHIZ HOTTA, GEORGE KATAOKA, AKI HAYASHI.



Spanish Club

ROW I—LEFT TO RIGHT—ALFRED MIYAGISHIMA, (PRESIDENT II), HOOVER HIROTO, SAM TACHIHARA, HATSUMI UYEYAMA, BARBARA UYETANAKA, HIROKO IDE, ALICE KINOSHITA, HISAE IDE, HELEN MORITA, (PRESIDENT I), ESTHER ETO.
 ROW II—LEFT TO RIGHT—SYMOM SATOW, TOSH NAKAHIRO, PAUL KOMURO, BOBBY YAMAMOTO, OSCAR INOUE, SUE TAGAMI, DOROTHY KATAKO, GRACE OGUCHI, KIYOKO KOYAMA, SHINOBU YAMAMOTO.
 ROW III—LEFT TO RIGHT—YUKIKO WAKITA, VIOLET YOSHIMURA, AYAKO TAGASHIRA, SANAYE KATAKO, GRACE HAYASHIDA, LOUISE NAGAI, MAY IKEDA, MISS M. MONTGOMERY, (ADVISOR).

Forensic

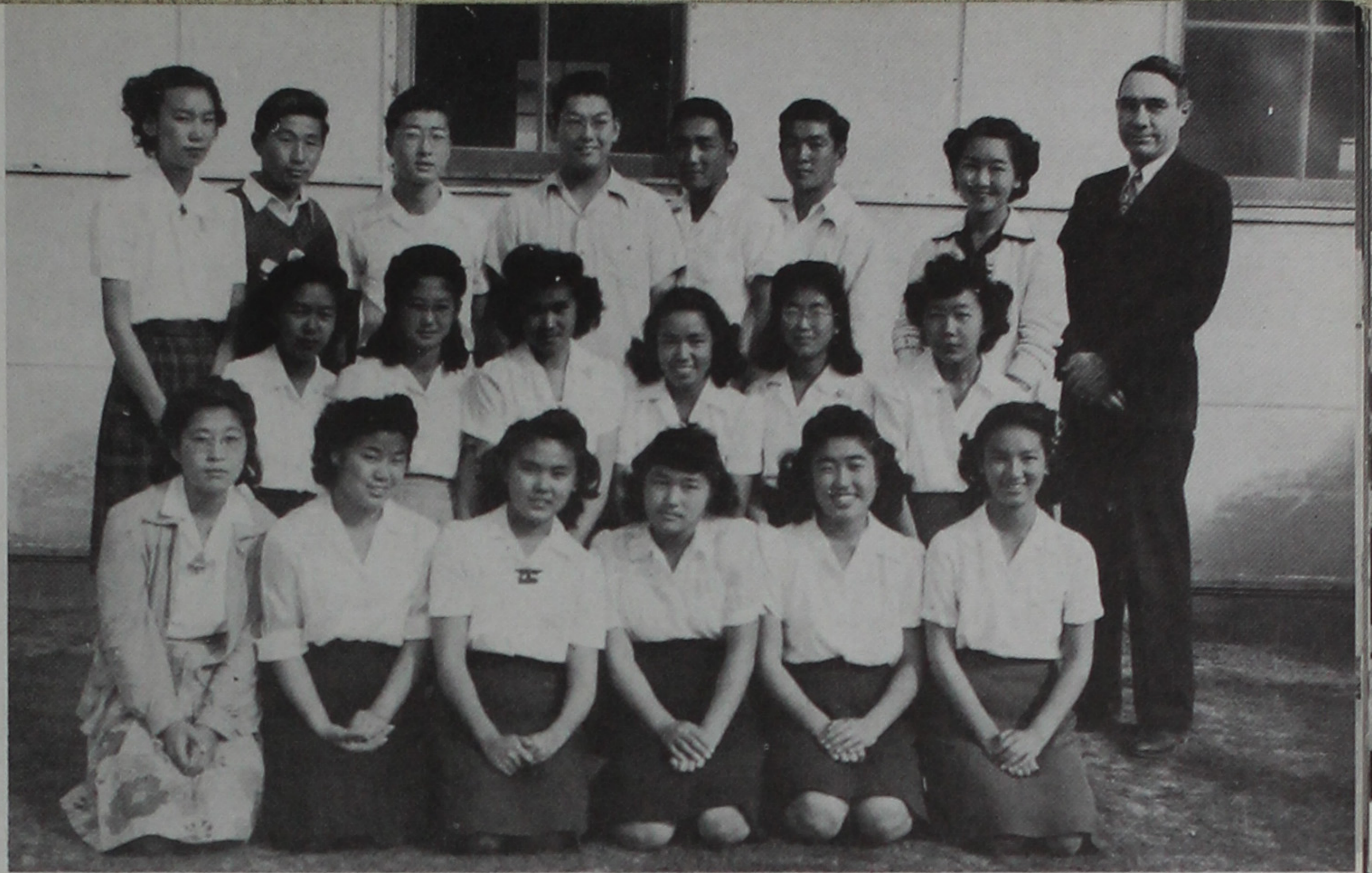

ROW I—LEFT TO RIGHT—NOBUKO EMOTO, (PRESIDENT), KIMII NAGATA, HISAE IDE, DOROTHY KATAKO, BARBARA UYETANAKA, JESSIE OMURA.
 ROW II—LEFT TO RIGHT—FRANCES OGASAWARA, HIROKO IDE, SANAYE KATAKO, GRACE NAKADA, MARIE TASHIMA, SACHI WADA.
 ROW III—LEFT TO RIGHT—MIYEKO OMURA, BOB FUYUUME, HOOVER HIROTO, OSCAR INOUE, (PRESIDENT II), SHOICHI HOTTA, GEORGE SHINGU, MICHIKO NISHIURA, (PRESIDENT I), MR. A. B. CLOVER, (ADVISOR).

Five Arts



ROW I—LEFT TO RIGHT—SAWDIE YAMANAKA, KIMII NAGATA, MAS HIGA, SHINAKO MATSUMOTO, MICHU NISHIURA, YOSHI NAKAMURA, MARY SAIKA, SHINOBU YAMAMOTO, YANIE WATANABE, NOBUKO EMOTO, (PRESIDENT I), FRANCES OGASAWARA, MAY MIKAMO.
 ROW II—LEFT TO RIGHT—MISAKO OGAWA, SUMI TAKENO, MIDGE HOSAKI, BOB FUYUUME, GEORGE SHINGU, OSCAR INOUE, (PRESIDENT II), MISS MABEL SHELDON, (ADVISOR), CHUG SAITO, HIDEKI YAMANAKA, BILL MORI, MIYEKO OMURA, JESSIE OMURA.
 ROW III—LEFT TO RIGHT—ALICE NOGUCHI, LILY MATSUURA, FUMI ANRAKU, JEAN OTANI, MITCH KODOWAKI, GRACE TOKUYAMA.



*Brush N'
Palette*

ROW I—LEFT TO RIGHT—YANIE WATANABE, MARY MATSUZAWA, MAY MIKAMO,
SAWDIE YAMANAKA.
ROW II—LEFT TO RIGHT—SHIZ NAKAMURA, YOSHI NAKAMURA, MASAHO HIGA,
MIYUKI HISATOMI.



*Scribblers'
Scroll*

ROW I—LEFT TO RIGHT—MIYEKO OMURA, SETSUKO NAKAMURA, JESSIE OMURA.
ROW II—LEFT TO RIGHT—KIMMI NAKATA, NOBUKO IMOTO, MISS SHELDON, FRANCES
OGASAWARA, MICHIKO NISHIMURA.
ROW III—LEFT TO RIGHT—MACHIYE NISHI, ASAKO MATSUMOTO, OSCAR INOUE,
SACHI WADA, FUMI ANRAKU.

Royal
Thespians



ROW I—LEFT TO RIGHT—SHINOBU YAMAMOTO, NOBUKO EMOTO, MIA OGAWA.
ROW II—LEFT TO RIGHT—YANIE WATANABE, ALICE NOGUCHI, YOSHIYE NAKAMURA,
MITCH KADOWAKI, JEAN OTANI, MASAKO HIGA.
ROW III—LEFT TO RIGHT—MARY MATSUZAWA, ROBERT FUYUUME, GEORGE SHINGU,
SHOICHI HOTTA, HOOVER HIROTA, OSCAR INOUE, MR. KAWAMOTO, GRACE
TOKUYAMA.

Music
Club



ROW I—LEFT TO RIGHT—MICHIKO NISHIURA, MARY SAIKA, FRANCES OGASAWARA.
ROW II—LEFT TO RIGHT—MR. YAGURA, SHINAKO MATSUMOTO, NOBUKO EMOTO,
OSCAR INOUE.



Dash 'N' Circle

ROW I—LEFT TO RIGHT—GRACE SATO, NOBUKO IMOTO, MISS FUJITA, (ADVISOR), FRANCES YANAGINUMA, (PRESIDENT I, II), MASAKO HIGA.
ROW II—LEFT TO RIGHT—MUTSUKO NAKAHARA, CHIYEKO ARIMA, MICHIKO NISHIURA, TERRY YAMAGUCHI, YURI HOSAKI, MASAMI MORIWAKI, MARY SAIKA, YOSHIKO HOZAKI, KIMII NAGATA.



Choral

ROW I—LEFT TO RIGHT—AIKO KUNIHIRO, KIYOKO MUKAI, AKIKO NAKANO, SHI-GEKO SAKABE, TAYEKO IWATA, MARTHA KODA, YOSHIKO NISHIJIMA, LILY MATSUURA, FUMI KURATANI.
ROW II—LEFT TO RIGHT—PEGGY TSUTSUMIDA, TOSHICO IMAMURA, KIYOKO OYABU, FRANCES OGASAWARA, SANAYE KATAKO, HISAYE IDE, TAKAKO KOJIMA, LILY KATAYAMA, AKI YAMAMOTO, SALLY KAJIKAWA.
ROW III—LEFT TO RIGHT—LILY TOMOOKA, TAKO NAKAGAWA, MISAYE MIZOTE, HELEN NAMBU, YUKI TAKESHITA, YOSHIYE NARUKO, SACHI ISHII, MICHIKO TANI-GUCHI, TAKOKO YOSHIDA.
ROW IV—LEFT TO RIGHT—BETTY AKIYAMA, TOMIKO SHINOZAKI, YUKIKO TAKAHARA, REIKO OUCHIDA, SADIE NAGAYAMA, SACHI HIGA, LUCY TANI, EMIKO MIYASHITA, KIKUYE INABA, MRS. OTT, (ADVISOR).

A. B. C.



ROW I—LEFT TO RIGHT—MICH KADOWAKI, VIOLET NOZAKI, HANNAH YAMAMOTO, YOSHI NAKAMURA, (PRESIDENT II), SHINOBU YAMAMOTO, SACHI HIGA.
ROW II—LEFT TO RIGHT—CHIEKO ARIMA (PRESIDENT I), HELEN MORITA, SHIZ OKANE, YOSHIKO NISHIJIMA, GRACE OISHI, POLA KOMAI, FUMI ANRAKU.
ROW III—LEFT TO RIGHT—CHITA IWAMOTO, GRACE TOKUYAMA, CHITOSE YAMAMOTO, TATS MATSUSHITA, TERI YAMAUCHI.

Band



ROW I—LEFT TO RIGHT—TOMMY KURATANI, AKI HAYASHI, HARUO HAYASHI, BEN TAMAKI, GEORGE IKEDA, YOSHIHARU SHIMASAKI, ICHIRO INO.
ROW II—LEFT TO RIGHT—MITSUGI KAWAMOTO, TETS HASEGAWA, AKIRA NISHIMURA, TOM UEJIMA, GEORGE ICHIKAWA, HIROMI HASEGAWA.
ROW III—LEFT TO RIGHT—YUKIO OTA, TETS FURUKAWA, YOSHIO MIGAKI, GEORGE KIKUCHI.
ROW IV—LEFT TO RIGHT—KENSHI ZENIMURA, TOMMY HASHIMOTO, AKIRA NISHIOKA, SCOTTY MIZUKAMI, MELVIN PHILLIPS, SAM MORISHITA, YOSHIMURA ARAKI, MR. YAGURA, (ADVISOR).



*Senior Service
Scouts*

ROW I—LEFT TO RIGHT—MAY IKEDA, (PRESIDENT II), HIROKO IDE, SACHI IMAMURA, ALICE KINOSHITA, TAKO NAKAGAWA.
ROW II—LEFT TO RIGHT—MICHI NISHIURA, (PRESIDENT I), JUNE KAMIYA, ESTHER ETO, SUMI MORINAKA, MRS. SAWYER, (ADVISOR), SANAYE KATAKO, MICHIKO SAGARA, BARBARA UYETANAKA, HISAYE IDE.



Charm

ROW I—LEFT TO RIGHT—KAZUKO TSURODOME, YURI HASHIGAMI, MARY KUWAMOTO, SACHI YAMAMOTO, JOSEPHINE MATSUDA, TAKAKO KOJIMA, LILY KATAYAMA.
ROW II—LEFT TO RIGHT—SUE TAGAMI, YOSHIYE NARUKO, MIYUKI INA, CONNIE IKEMOTO, SHIZUKO SAKOI, YUKI TAKESHITA.
ROW III—LEFT TO RIGHT—HELEN NAMBU, HARUKO TAKEMOTO, MIYOKO TAIRA, YO TANAKA (PRESIDENT II), AKI YAMAMOTO, SALLY KAJIKAWA, MICHI TANIGUCHI, TOKIYE INOUE, SHIG NAKAMURA, KIKUKO MAKIMOTO, (PRESIDENT I).

Intermediats Scouts



ROW I—LEFT TO RIGHT—MIYAKO KUKUCHI, MASAYE IWATA, SUMIKO IWAMOTO, EMIKO MONJI, LILLIAN ARAI, GRACE KURIHARA, ASAKO KURIHARA, CHISATO SAKOI, NANCY OGASAWARA, HISAKO SHIOSAKI, TOMOKO KAWAKAMI.
 ROW II—LEFT TO RIGHT—MARY NAKAHARA, MARY OMURA, REIKO KATO, GLADYS MIYAGISHIMA, RUTHIE KOBARA, HARU TANAKA, TOSHIKO YAMAMOTO, HELEN KITAHATA, SATSUMI YOSHIDA, MICHIKO TERAMOTO, FUJIKO HAMASAKI, JULIA TANIGUCHI, MIYEKO MATSUMOTO.
 ROW III—SETSUKO UMEDA, DORIS ISHIMARU, TAYOKO KANEBAYASHI, ALICE SHIGEISHI, JUNE NAGASAWA, LILY SHINGU, HARUKO KOGA, MUTSUKO SAGARA, ELEANOR IKEDA, YOSHIKO TAGASHIRA, CHIEKO KOGURA.
 ROW IV—LEFT TO RIGHT—FLORENCE YOSHIMURA, MIYUKI INAI, ALICE TASHIMA, SUMI TAKENO, MIYEKO HOSAKI, MISAKO OGAWA, AYAKO FUJIMOTO, CHARLOTTE SAITO, KATHRYN KIHARA.

Honor Society



ROW I—LEFT TO RIGHT: HARUKO TAKEMAYA, MIDORI WADA, KIMII NAGATA, NOBUKO EMOTO, MAS HIGA, FRANCES OGASAWARA, YOSHI NAKAMURA, MARY MATSUZAWA.
 ROW II—LEFT TO RIGHT: ILA SATO, LILY MATSUURA, MICHIKO NISHIURA, MARY SHINMOTO, LOIS KANEOKA, MITSIE KOYAMA, FUMI KURATANI, FRANCES YANOGINUMA, SACHI ISHI, MITSUMI TANIGUCHI.
 ROW III—LEFT TO RIGHT: YANIE WATANABE, TAKASHI TERAMAYE, OSCAR INOUYE, SHOJI SADAQ, HIDEO ITABASHI, ADDITIONAL MEMBER, FUSAO ARAI.

Girls'



INTER-CLUB COUNCIL I

ROW I—LEFT TO RIGHT—LILY KATAYAMA, JEAN OTANI, MARY NAKAHARA, FRANCES OGASAWARA, MIYUKI INAI.

ROW II—LEFT TO RIGHT—YOSHIKO HIROTA, FUMI KURATANI, MASAKO HIGA, (PRESIDENT), MRS. NICHOLS, (ADVISOR), MIYEKO OMURA, TAMA KATAKO, (ADVISOR), MABEL YAMOTO, (ADVISOR).



INTER-CLUB COUNCIL II

ROW I—LEFT TO RIGHT—MACHI NISHI, SETSUKO NAKAMURA, KAZUKO ABE, LILY YAMOTO.

ROW II—LEFT TO RIGHT—MABEL YAMATO, (ADVISOR), SACHI HIGA, JESSIE OMURA, SHIZ HOTTA, (PRESIDENT).

Reserve



FIRST SEMESTER

ROW I—LEFT TO RIGHT—GRACE KODAIRA, MARY NAKAHARA, LOUISE EGAMI, YUKI TAKESHITA, JEAN OTANI, AKI YAMAMOTO, SAYURI MAENO, SACHI YAMAMOTO, MARY KUWAMOTO, YURI HASHIGAMI, JOSEPHINE MATSUDA.

ROW II—LEFT TO RIGHT—TOSHIKO IMAMURA, MISAYE MIZOTE, FRANCES OGASAWARA, MIYEKO OMURO, YOSHIKO HIROTA, DOROTHY KATAKO, LILY KATAYAMA, JESSIE OMURA, GRACE OKUHARA, MASAKO HIGA, HARUKO TAKETOMO, TOMIKO SHINOZAKI.

ROW II—LEFT TO RIGHT—CONNIE IKEMOTO, MIYUKI INAL, GRACE SATO, MITZIE KOYAMA, LILY YAMAMATO, MIYOKO TAIRA.



JUNIOR GIRL RESERVES

ROW I—LEFT TO RIGHT—HELEN SUGIYAMA, KAZUKA ABE, GRACE KODAIRA, MARY NAKAHARA, YOSHIKO HIROTA, MIYOKO TAIRA, YURI HASHIGAMI.

ROW II—LEFT TO RIGHT—TAMA KATAKO, (ADVISOR), SACHI UYEYAMA, LILY YAMATO, (PRESIDENT), JOSEPHINE MATSUDA, SACHI YAMAMOTO, AMY SAITO, MACHI NISHI, SETSUKO NAKAMURA, DOROTHY KATAKO, ASAKO MATSUMOTO, MARY KUWAMOTO.



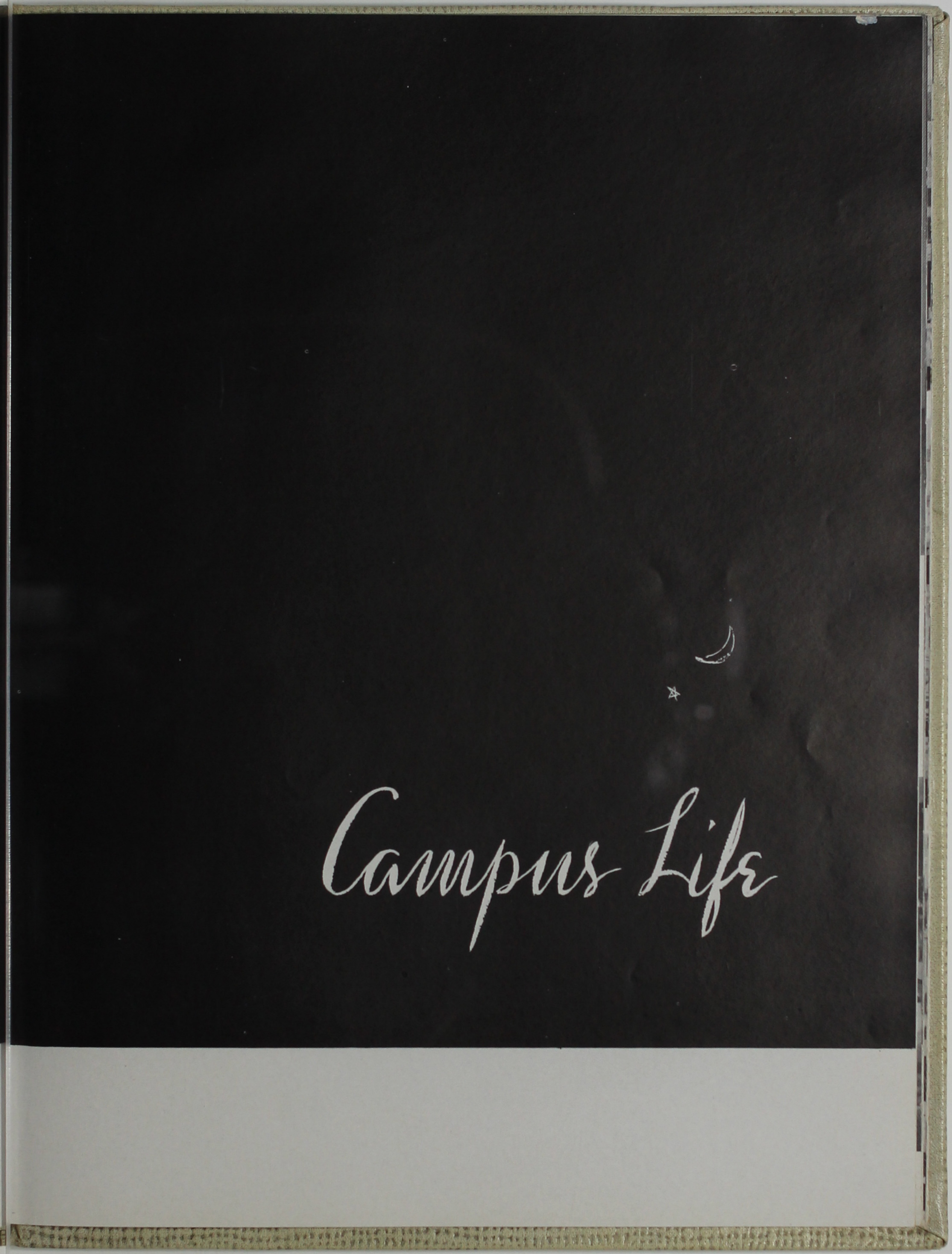

Campus Life



MARY MATSUZAWA
EDITOR IN CHIEF

Annual Staff



YEAR'S FLIGHT STAFF

ROW I—LEFT TO RIGHT—ALICE NOGUCHI, LILY MATSUURA, DORA KERSEY, (ADVISOR), YANIE WATANABE, MARY MATSUZAWA.
 ROW II—LEFT TO RIGHT—HOWARD HORII, BILL MORI, CHUG SAITO, SHIZ NAKAMURA, GRACE TOKUYAMA, MAS HIGA, OSCAR INOUYE, GEORGE SAKO.
 ROW III—LEFT TO RIGHT—MAY MIKAMO, HANNAH YAMAMOTO, YOSHI NAKAMURA, MITCH KADOWAKI, CHIBBY YAMAMOTO, JEAN OTANI, SHINOBU YAMAMOTO.

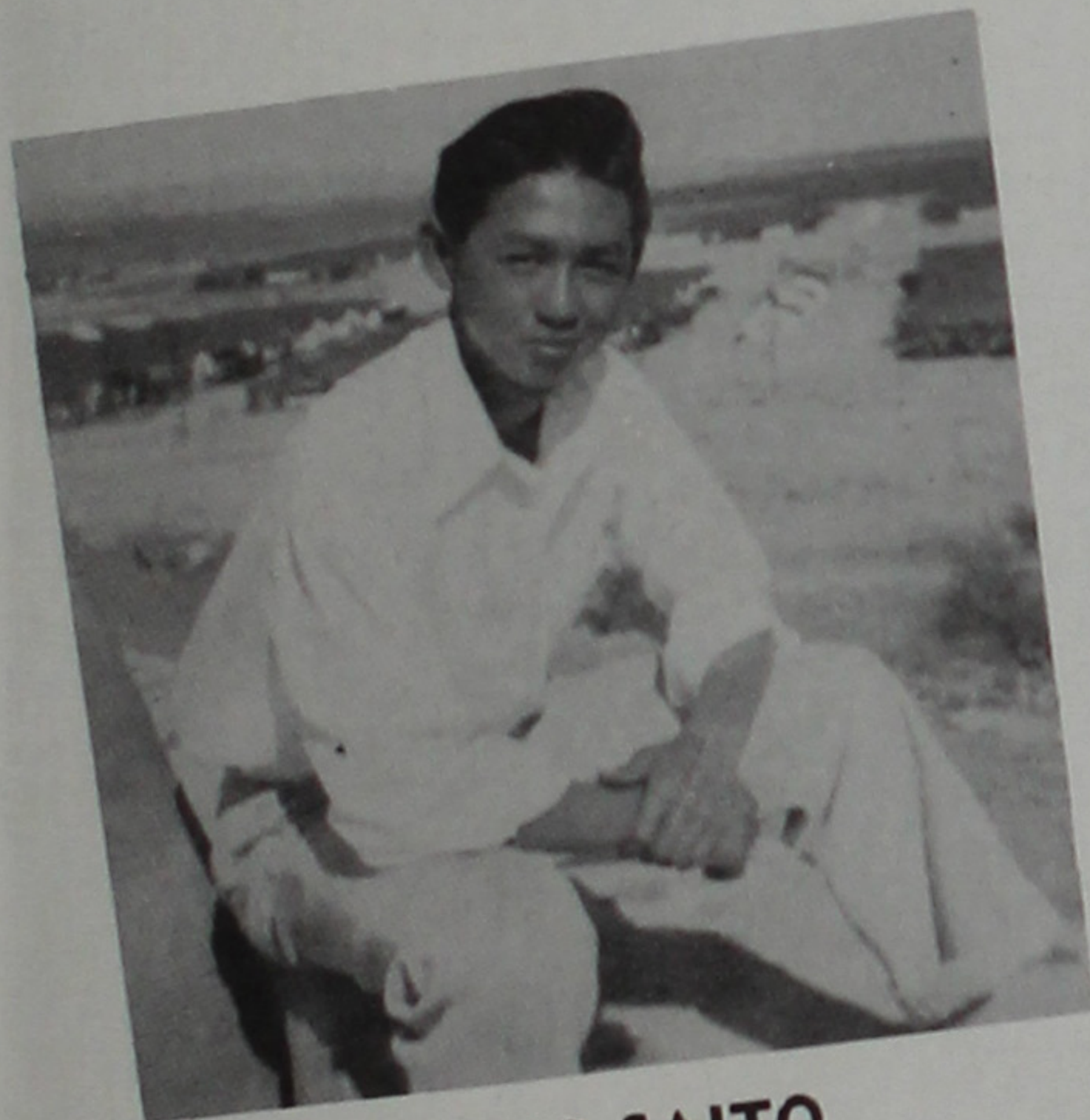

CHUG SAITO
ASST. EDITOR



BUS. MANAGER
MAS HIGA

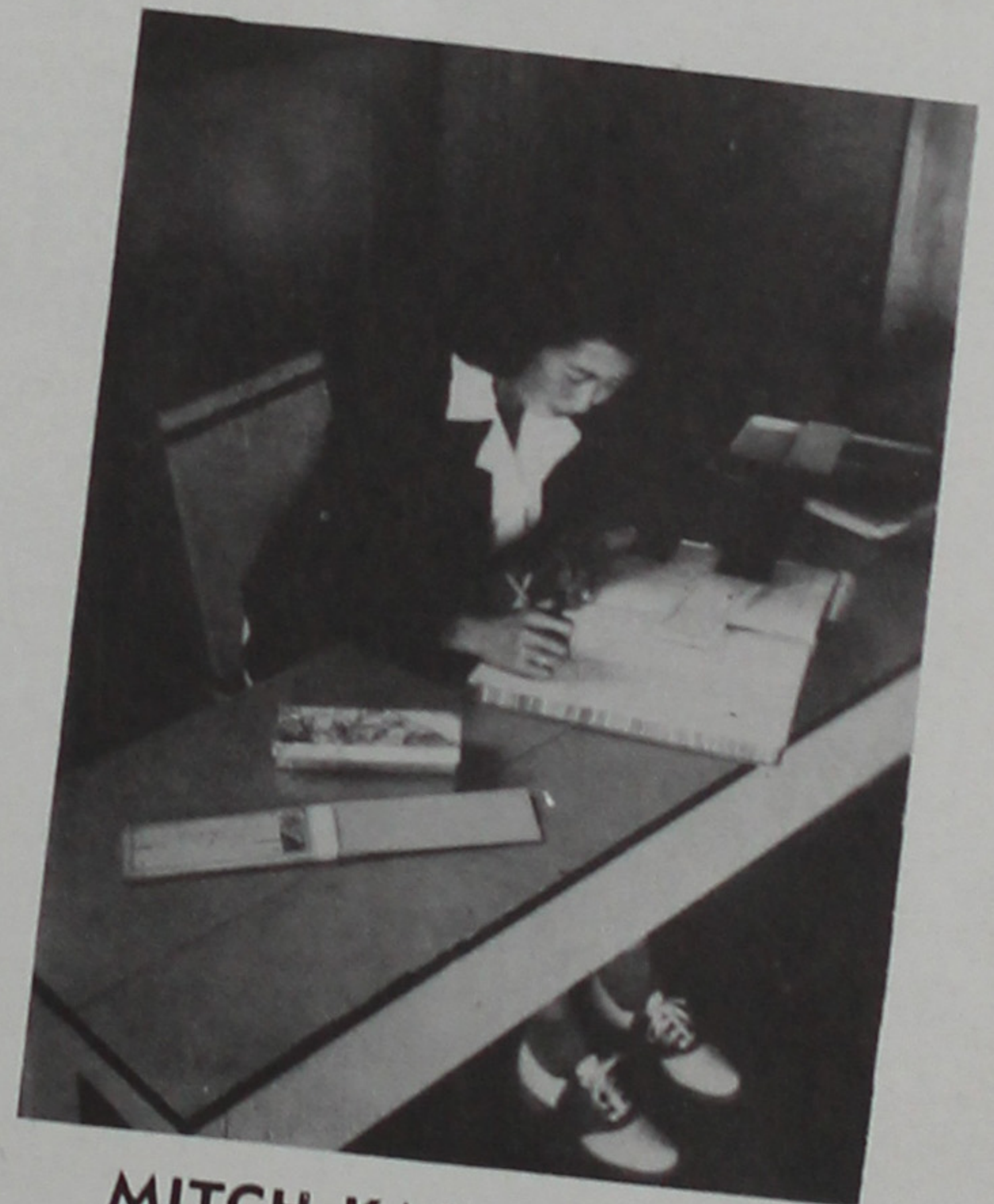

MITCH KADOWAKI
SALES MGR.

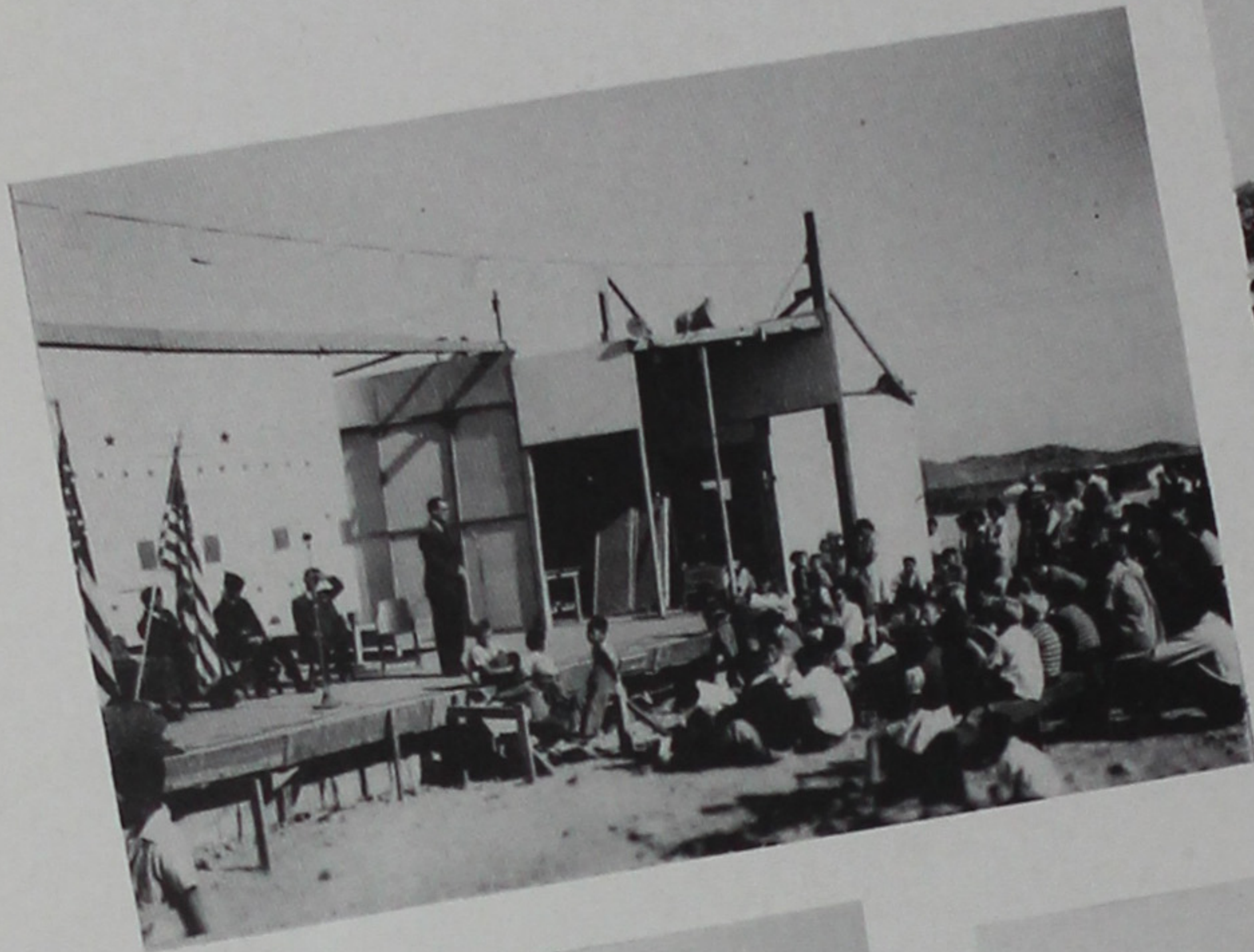

Parade
ARMISTICE DAY

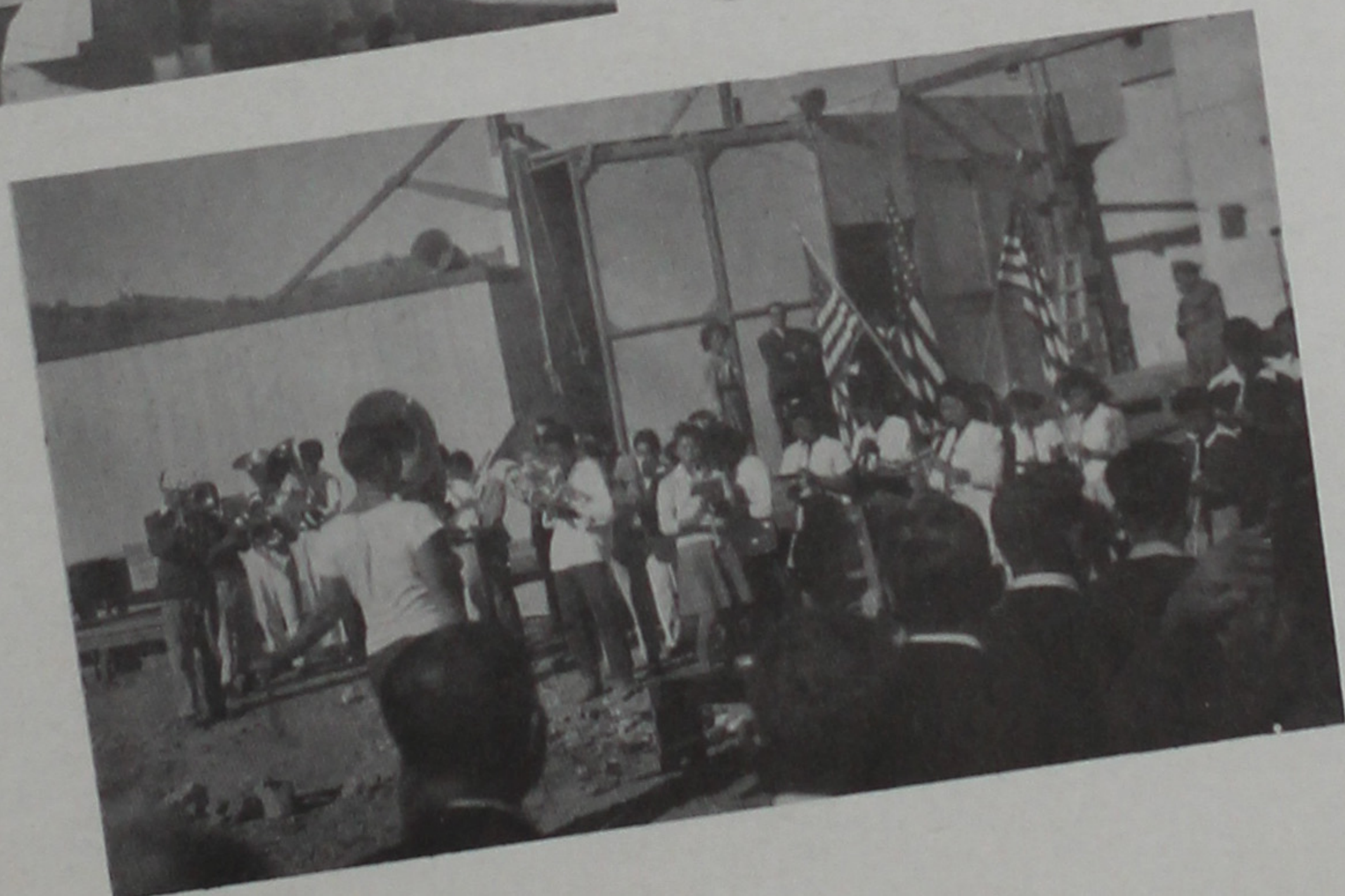
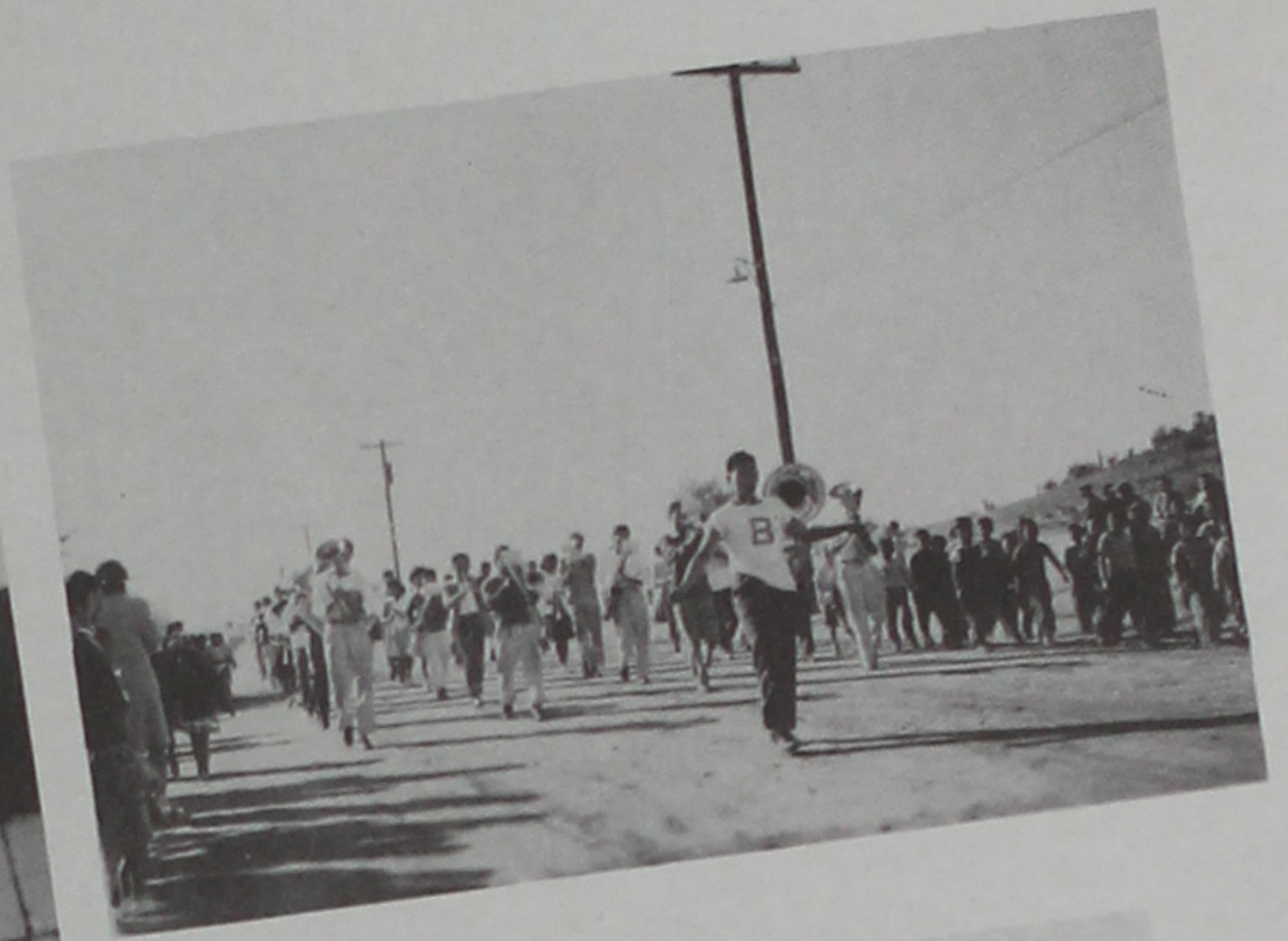
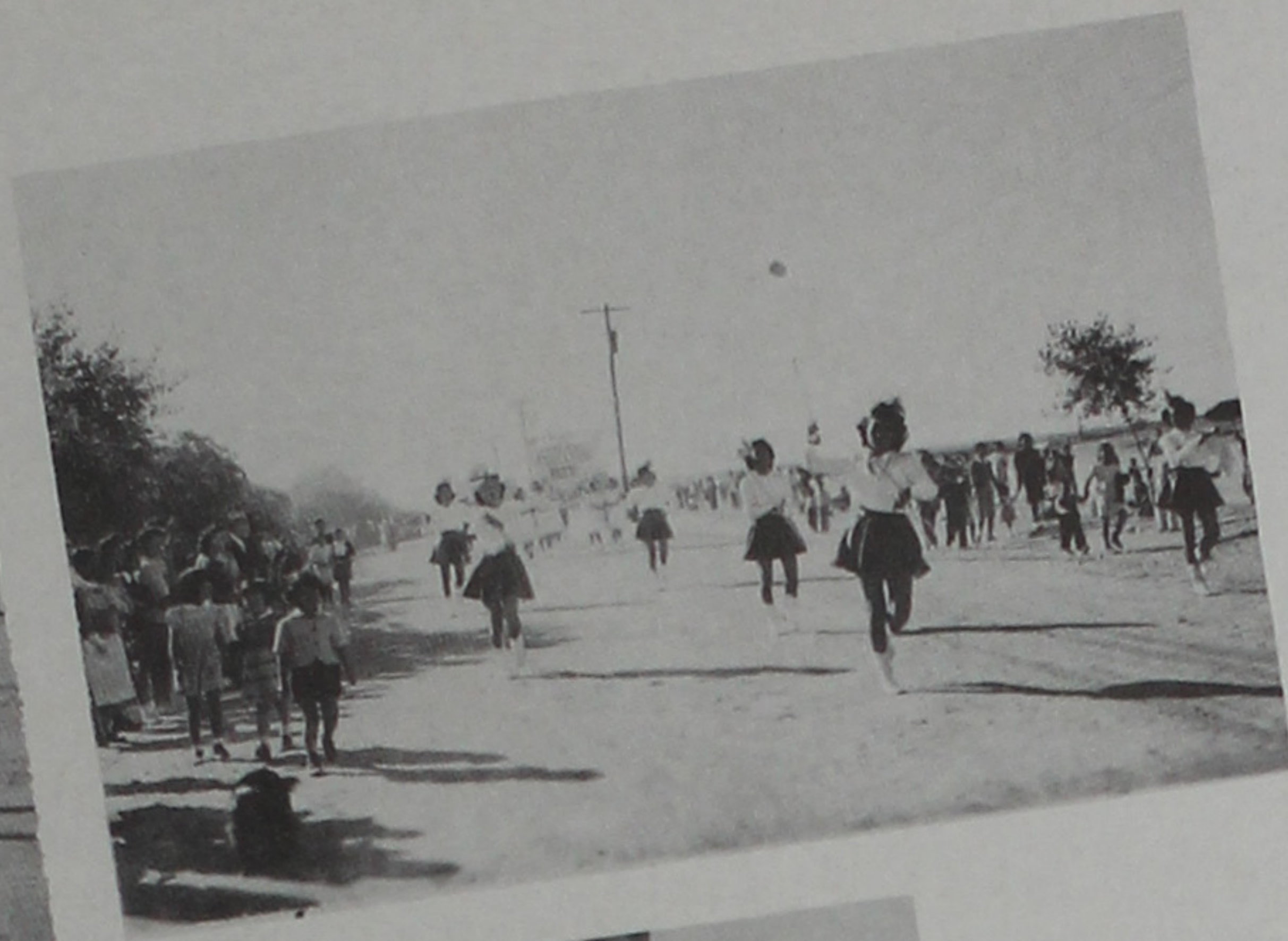

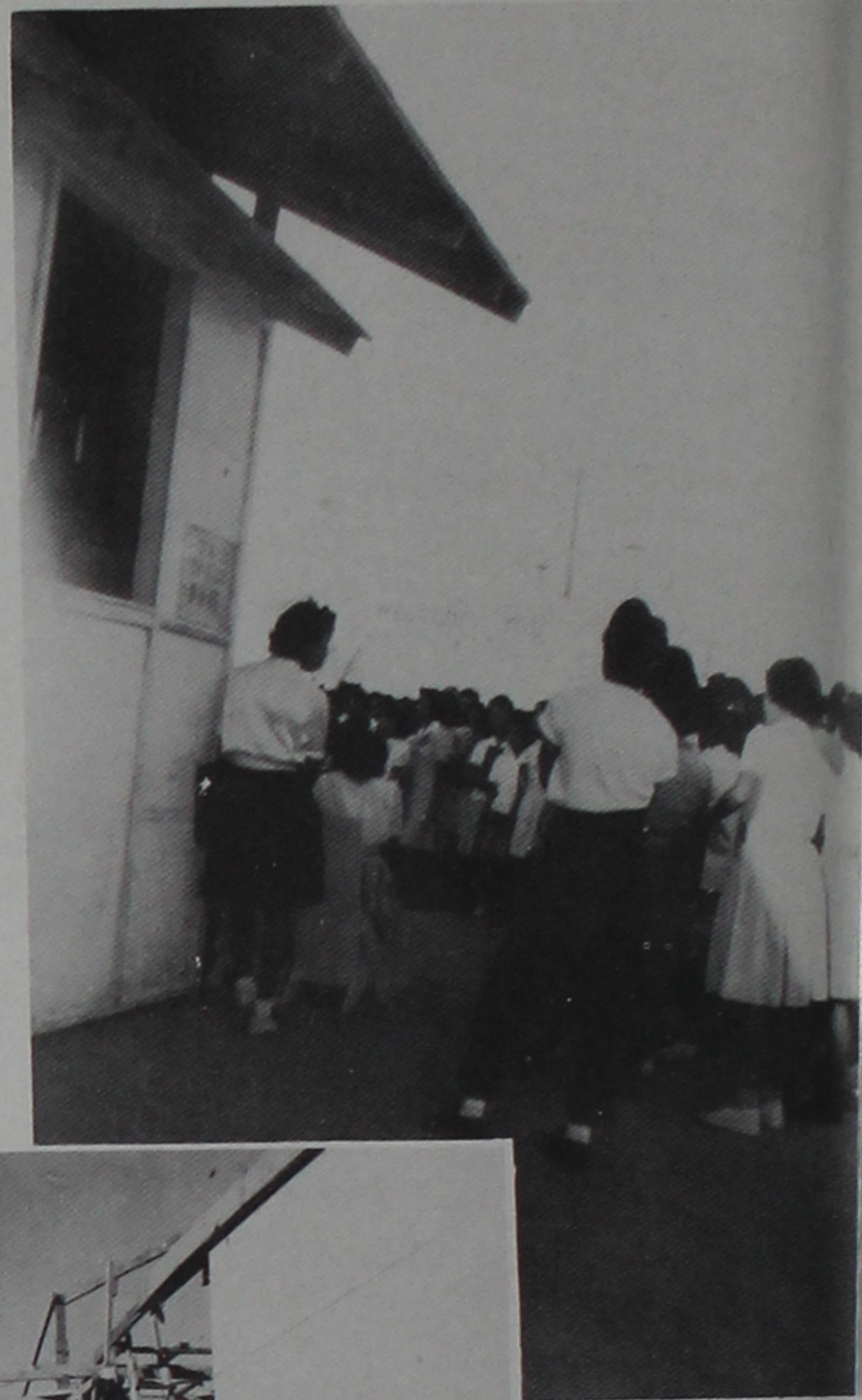
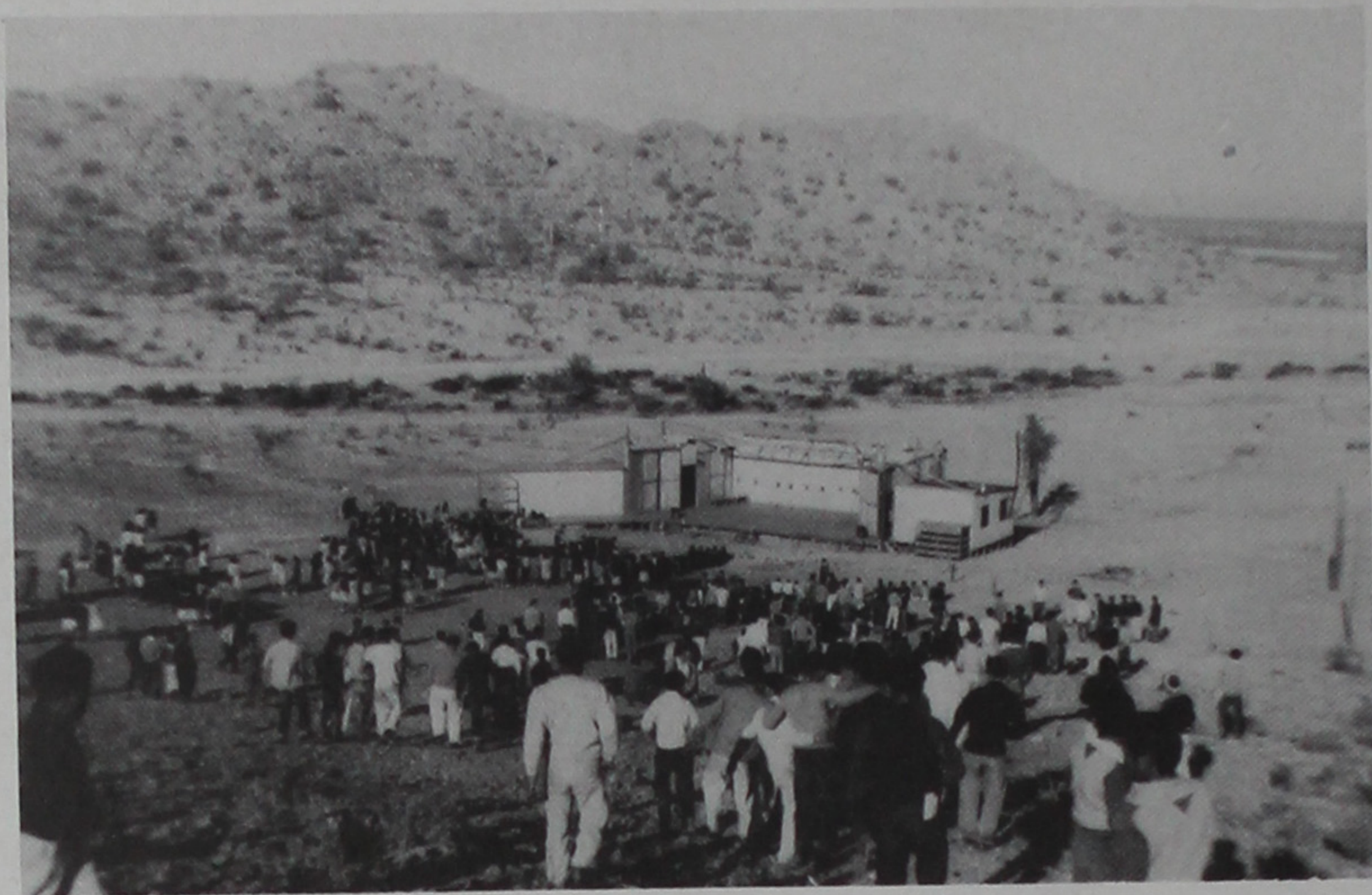

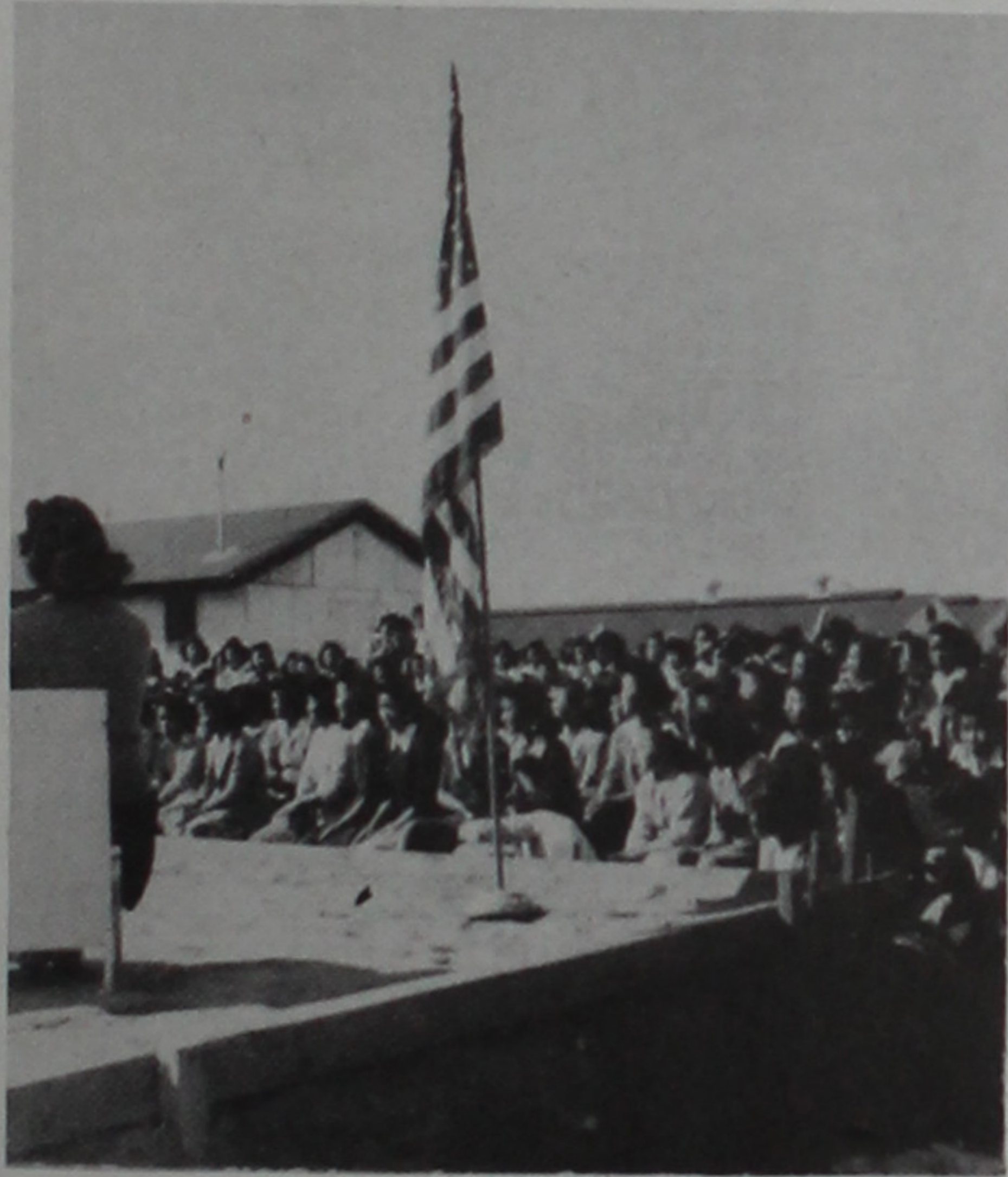

Assemblies

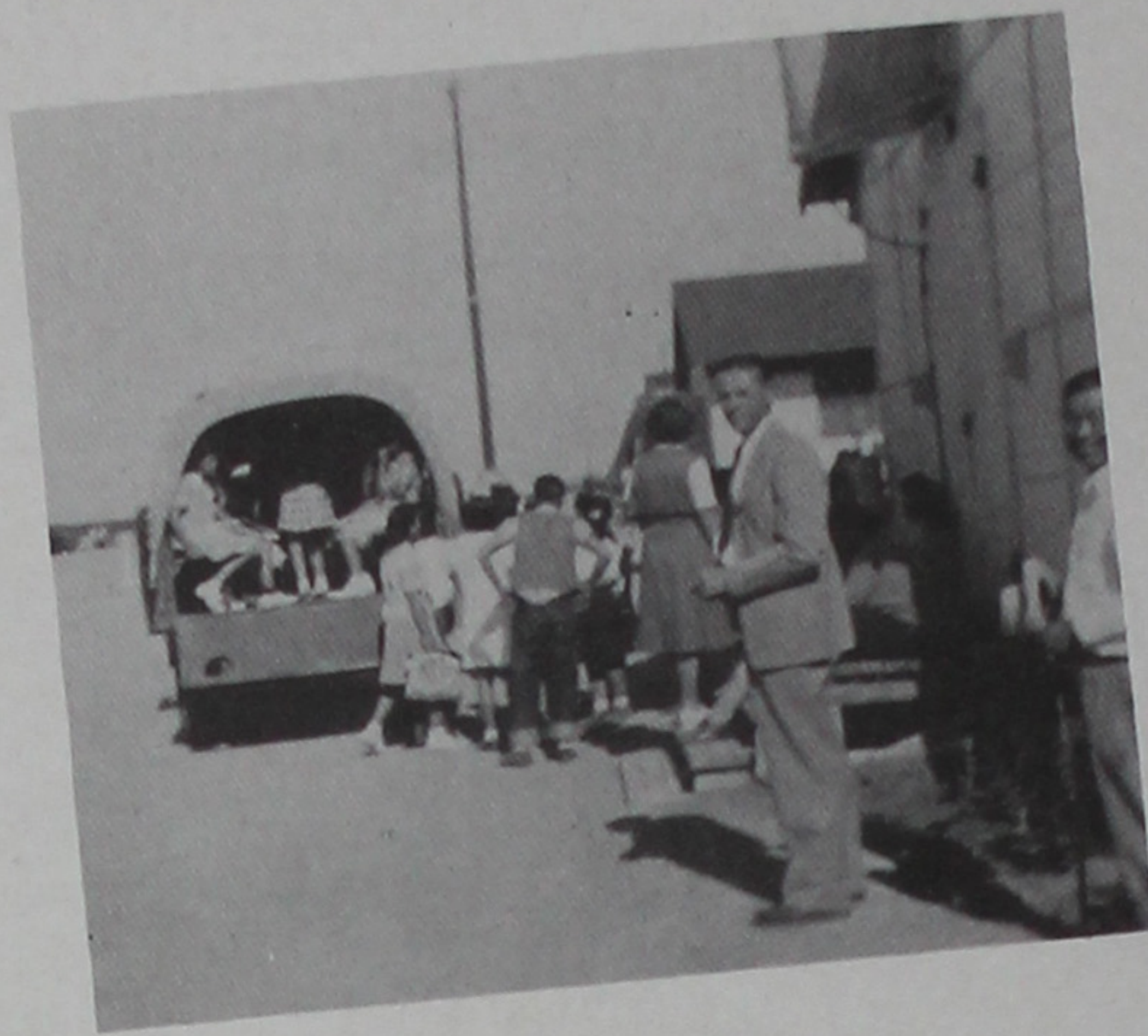

Convention
GIRLS' LEAGUE



CHEER LEADERS

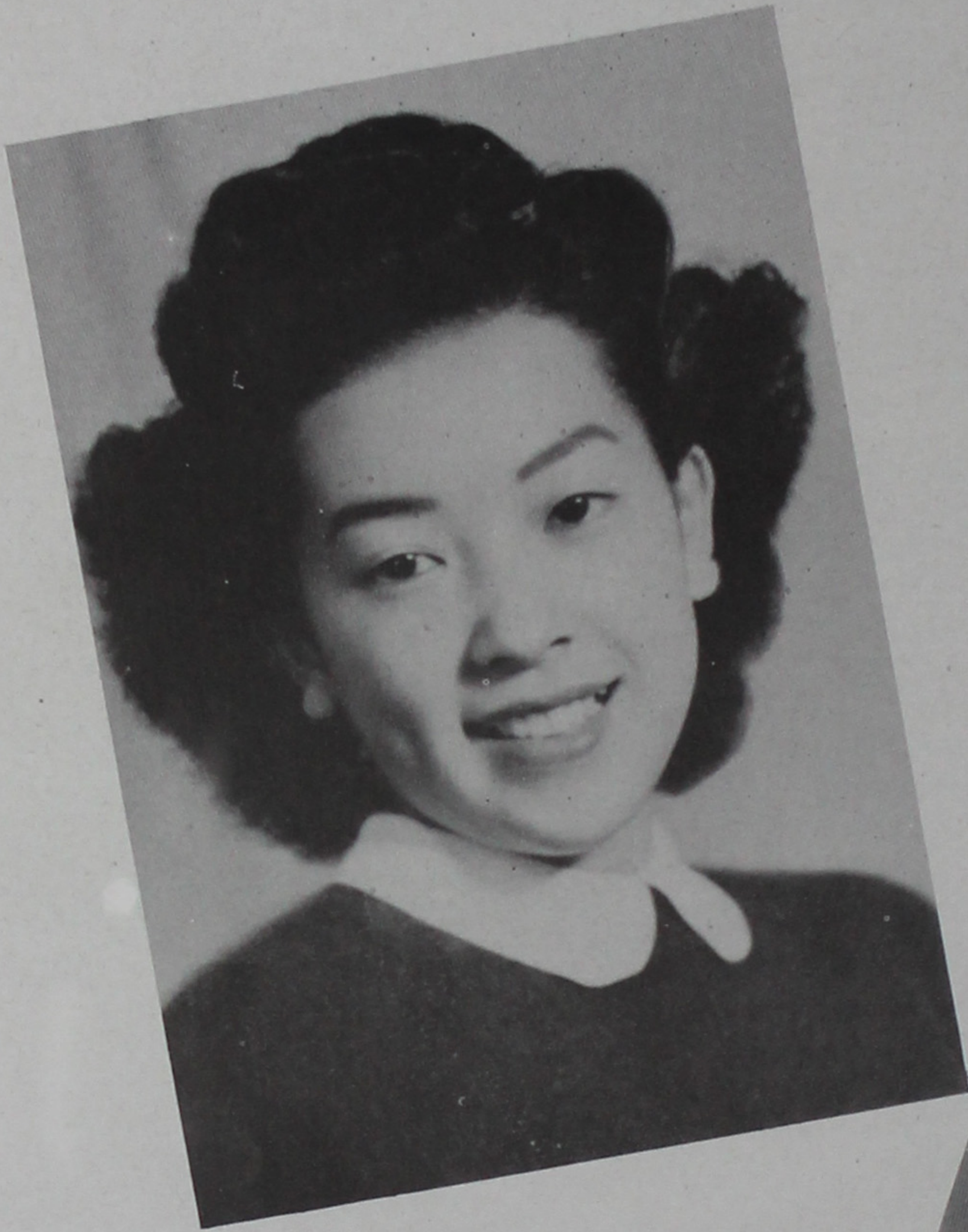

BETTE SHIKATA
CAMPUS CO-ED

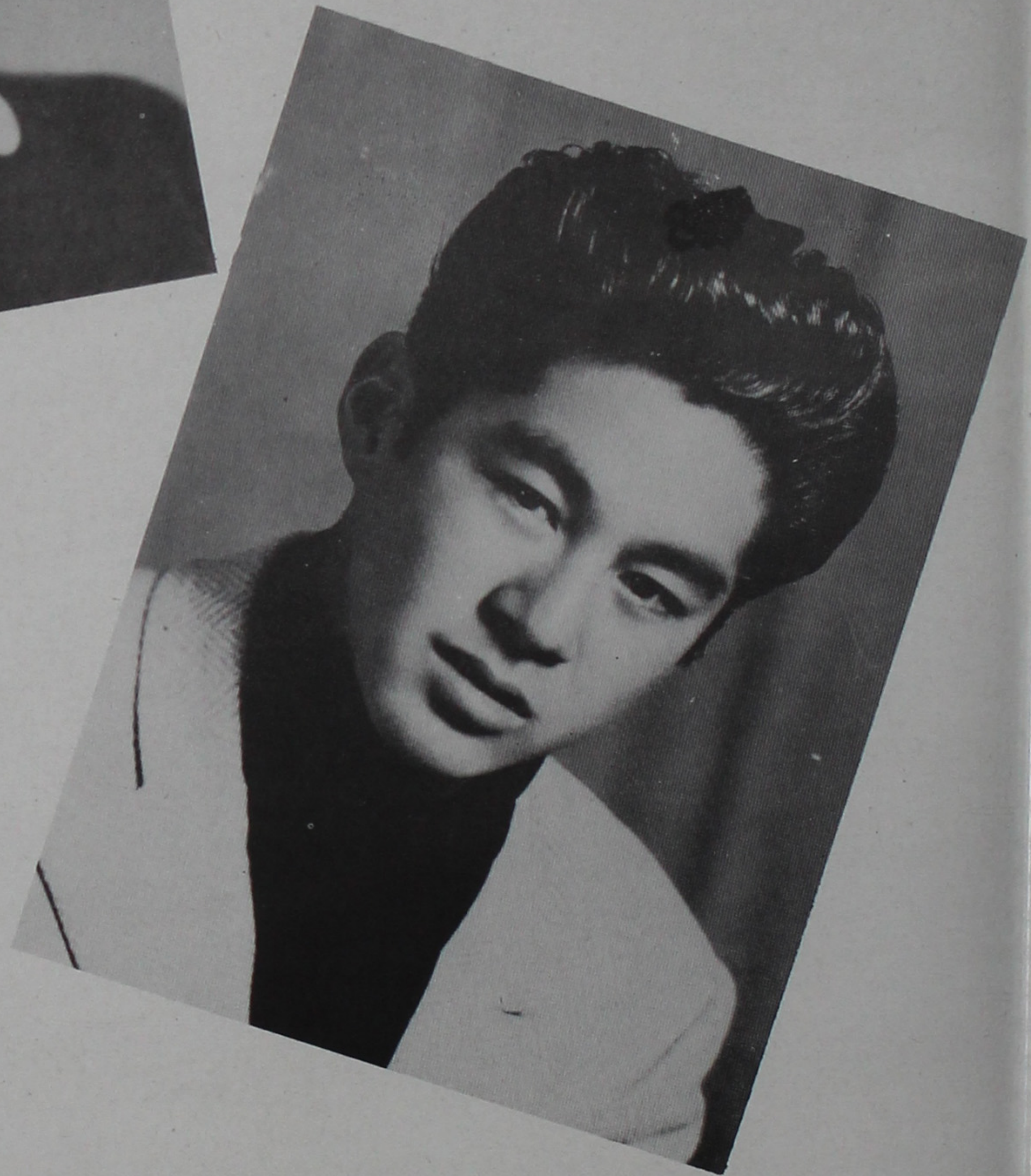

MICKEY KAWAKAMI
CAMPUS WOLF



MUSIC MAKERS

ROW I—LEFT TO RIGHT—TAK OGINO, HARUO HAYASHI, BEN TAMAKI, JIM ARAKI.

ROW II—LEFT TO RIGHT—PAUL SUZUKI, ICHIRO INO, GEORGE KIKUCHI, YOSHIMURA ARAKI, YOSHIO MIGAKI, MITSUGI KAWAMOTO.

BOY SCOUTS







Candid

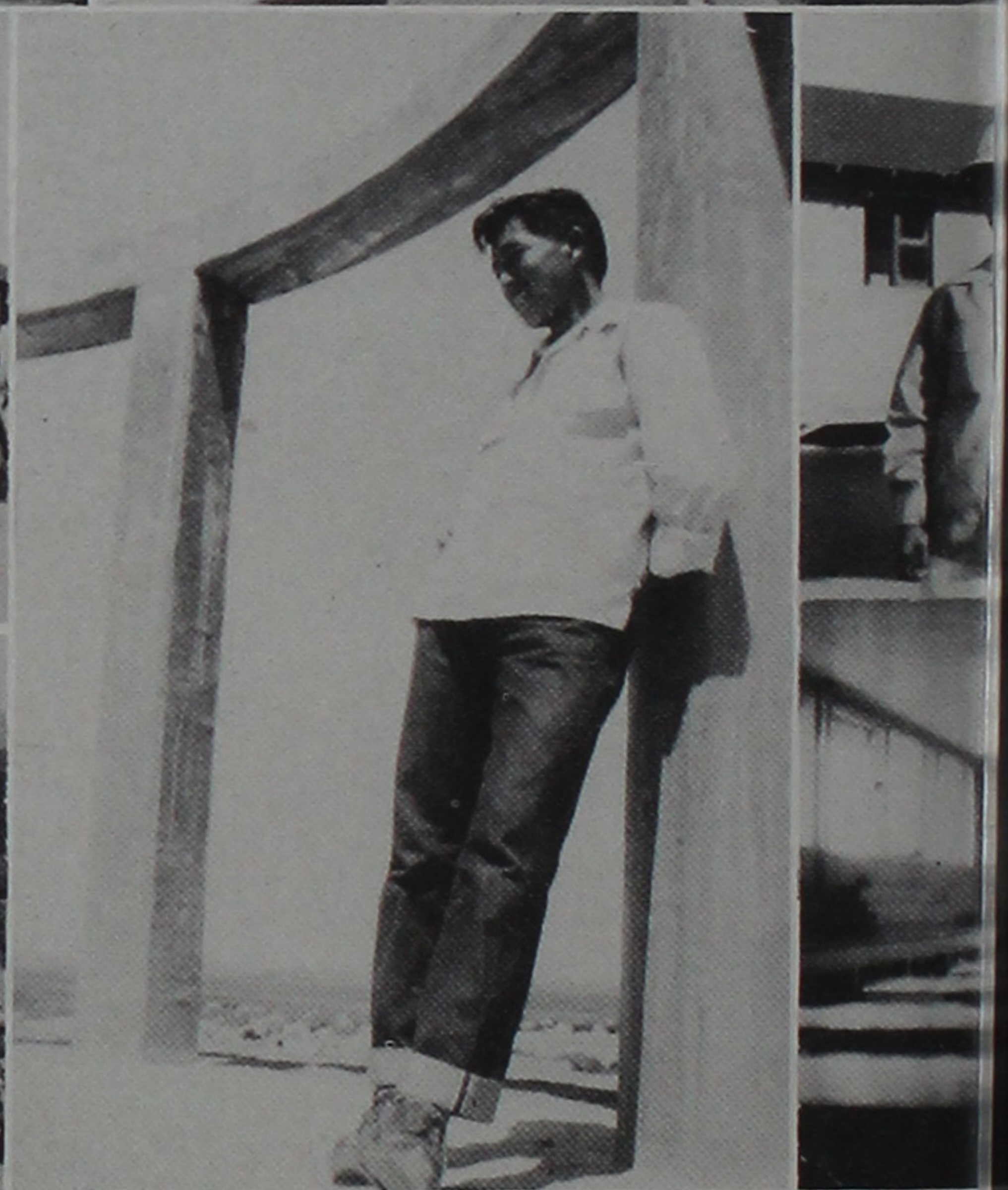
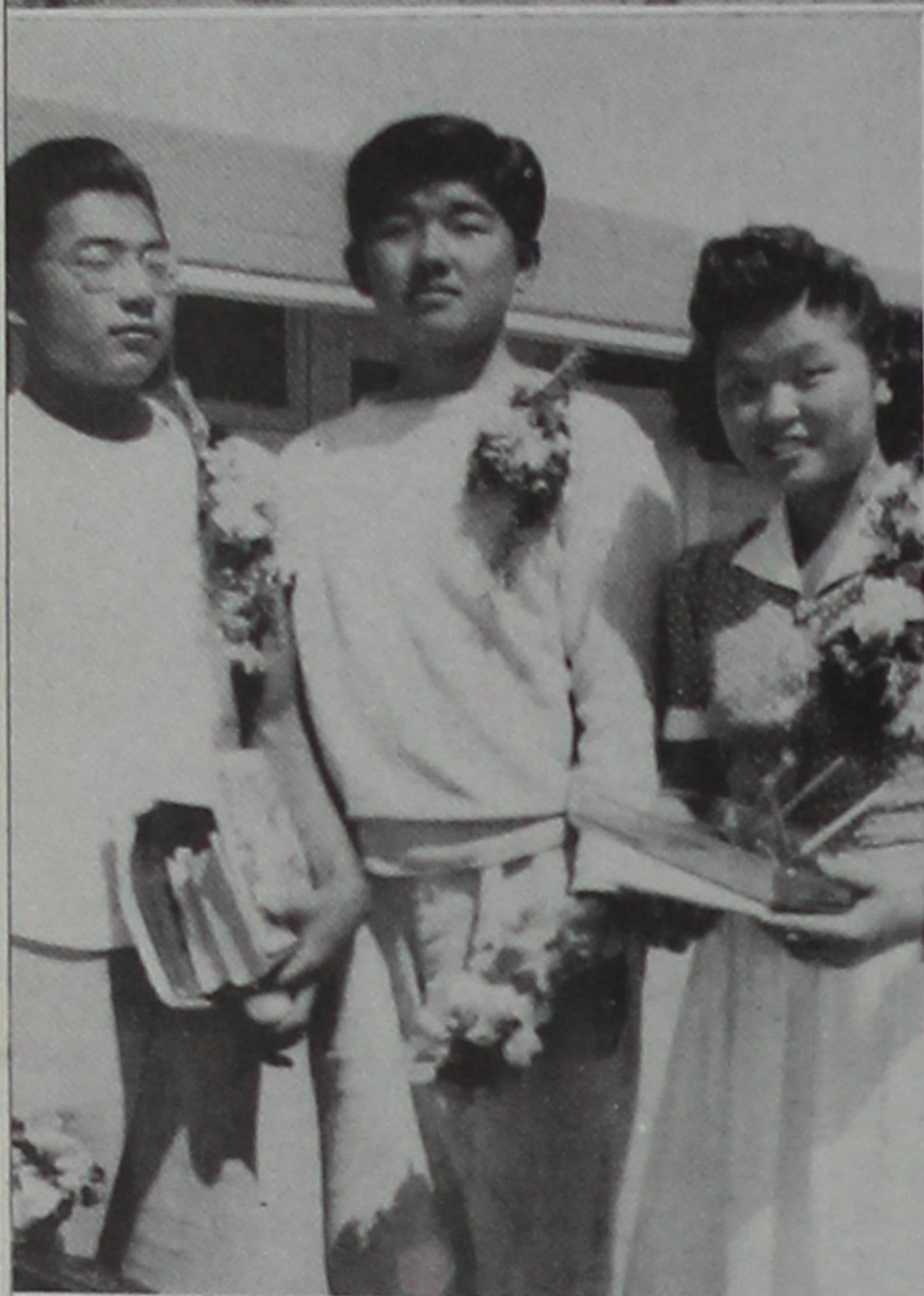
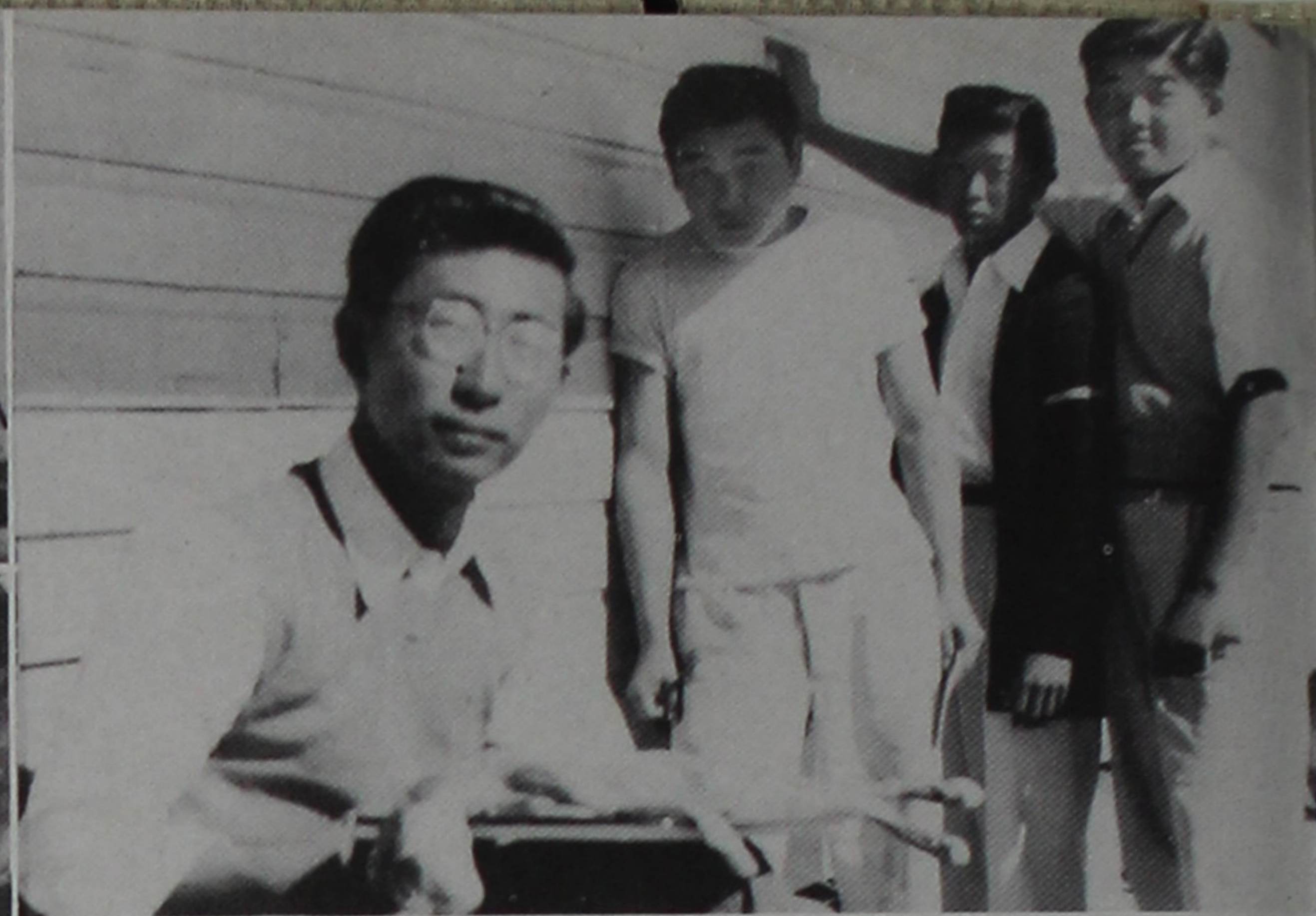
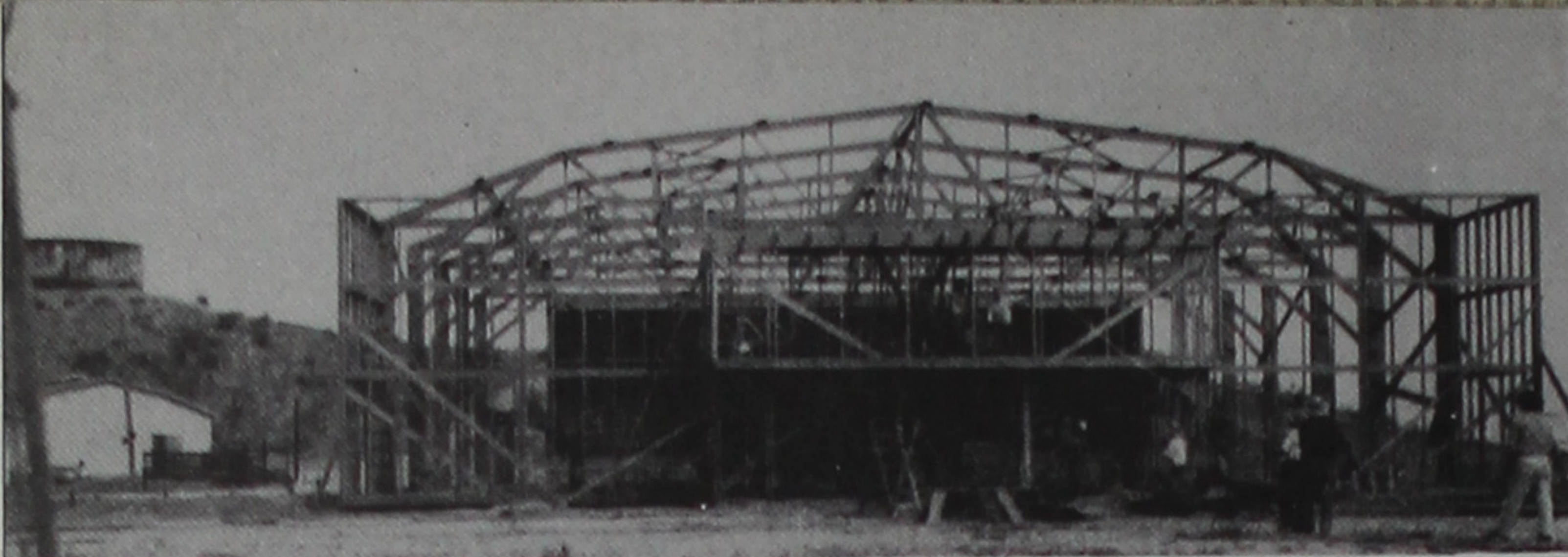

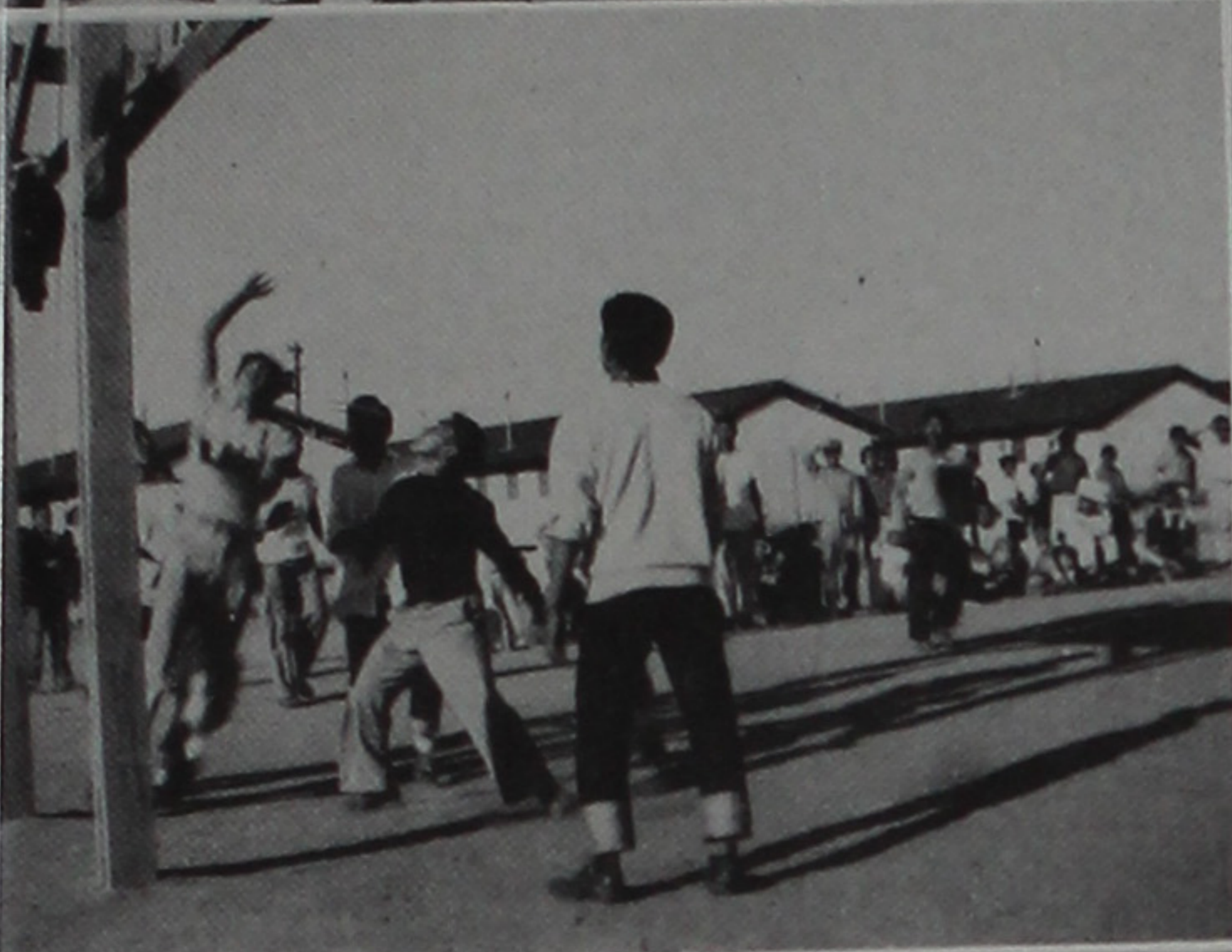
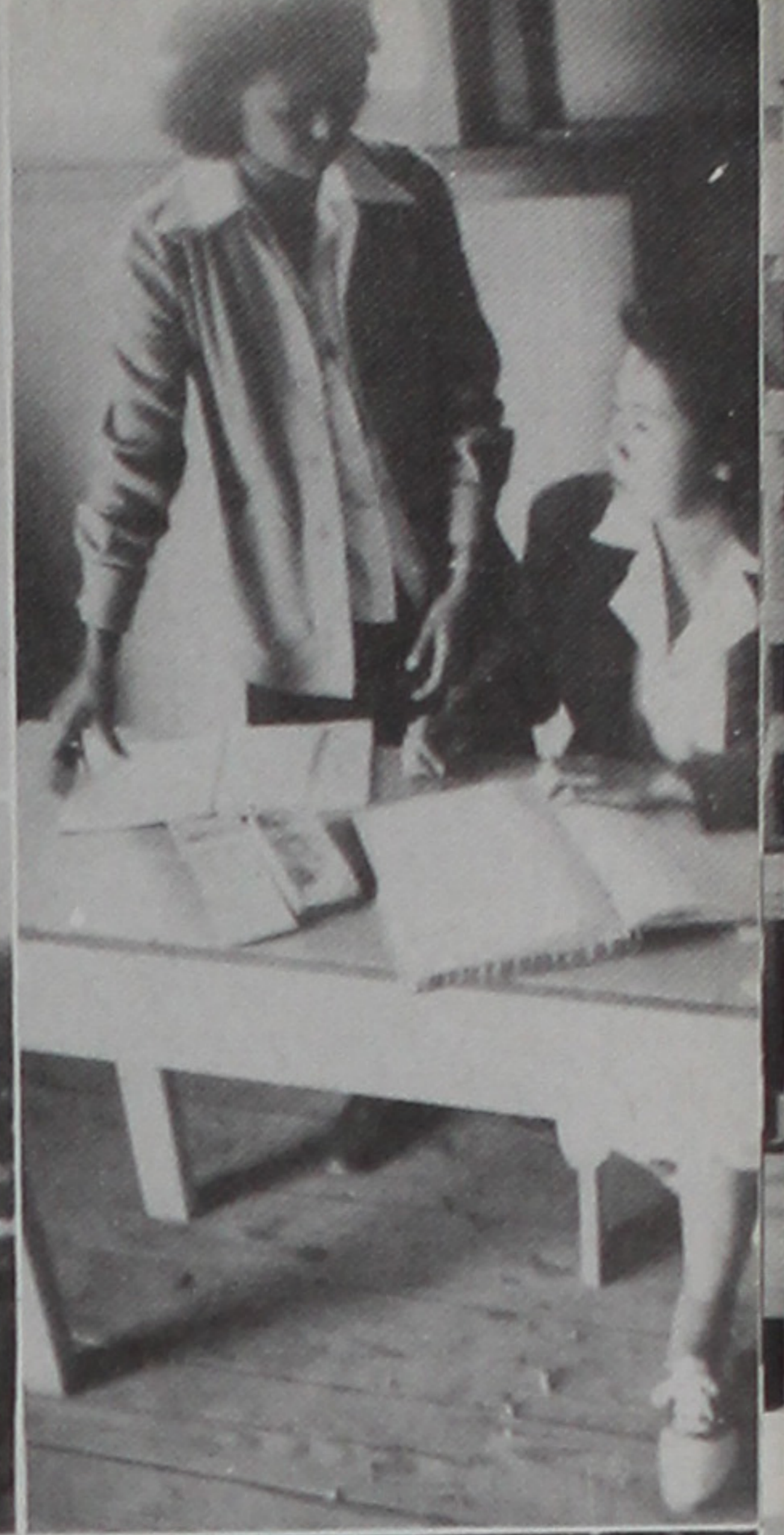
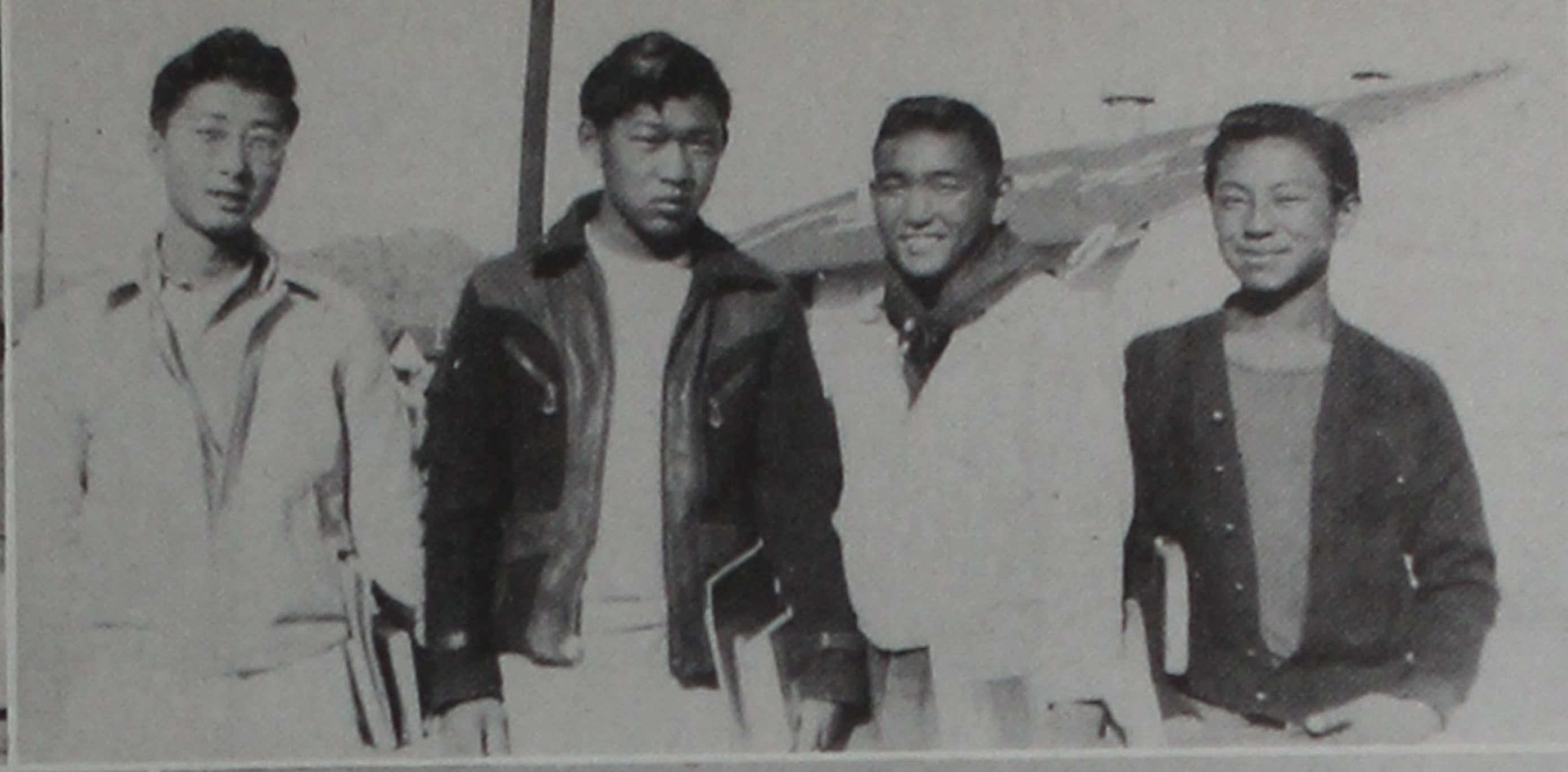
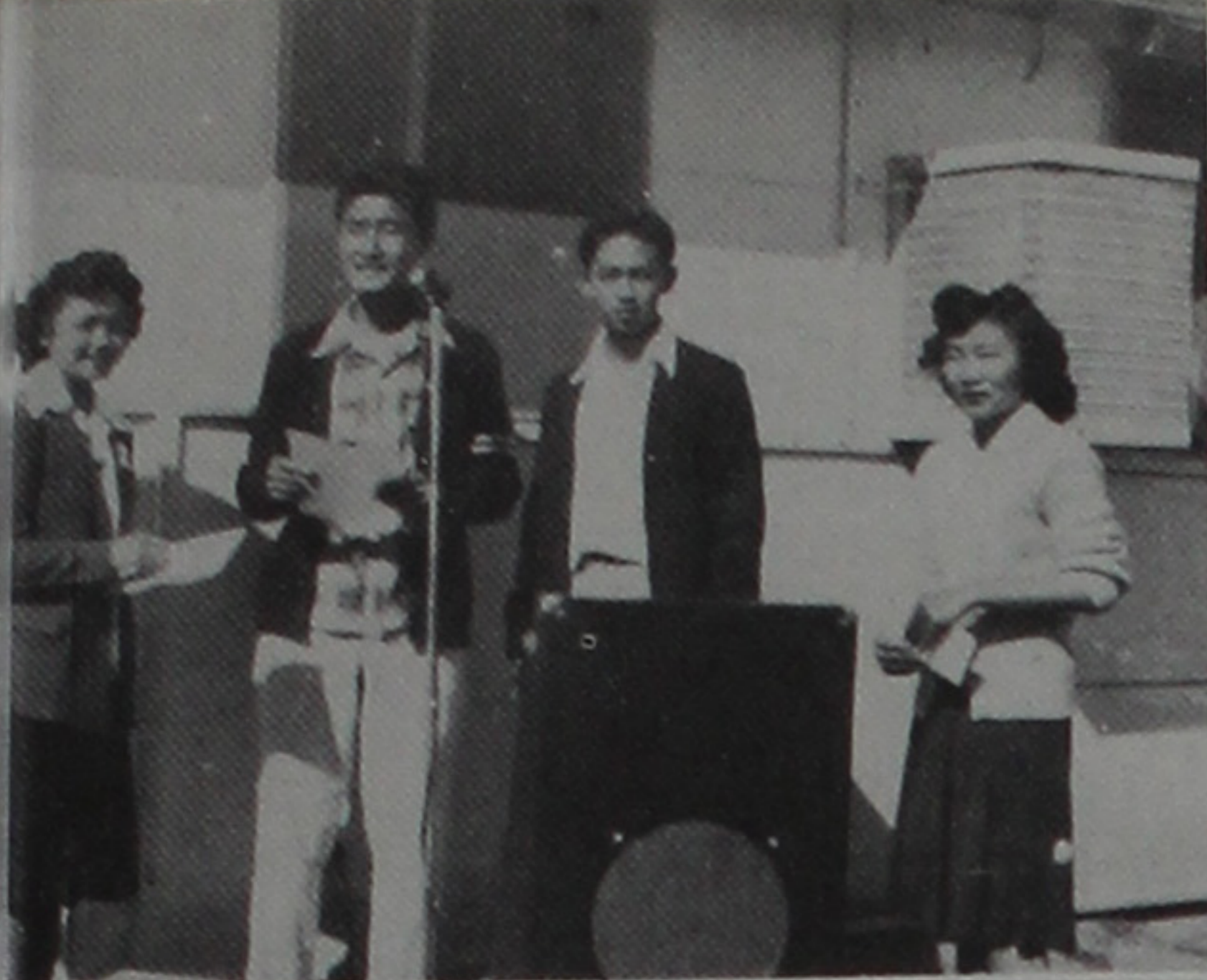

★ SERVICEMEN ★
★ ★ ★ ★ ★ ★ ★ ★ ★ ★



Candid

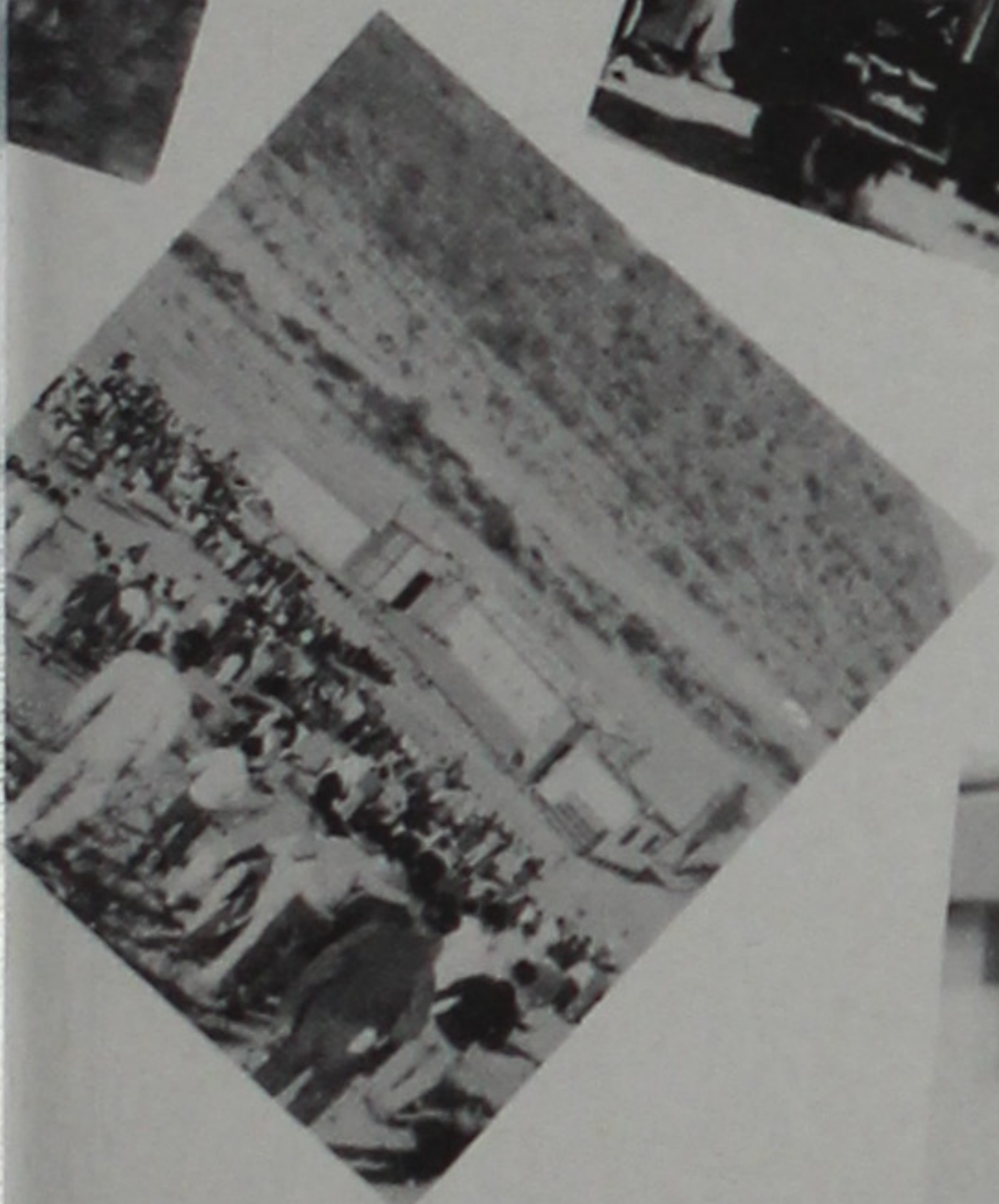

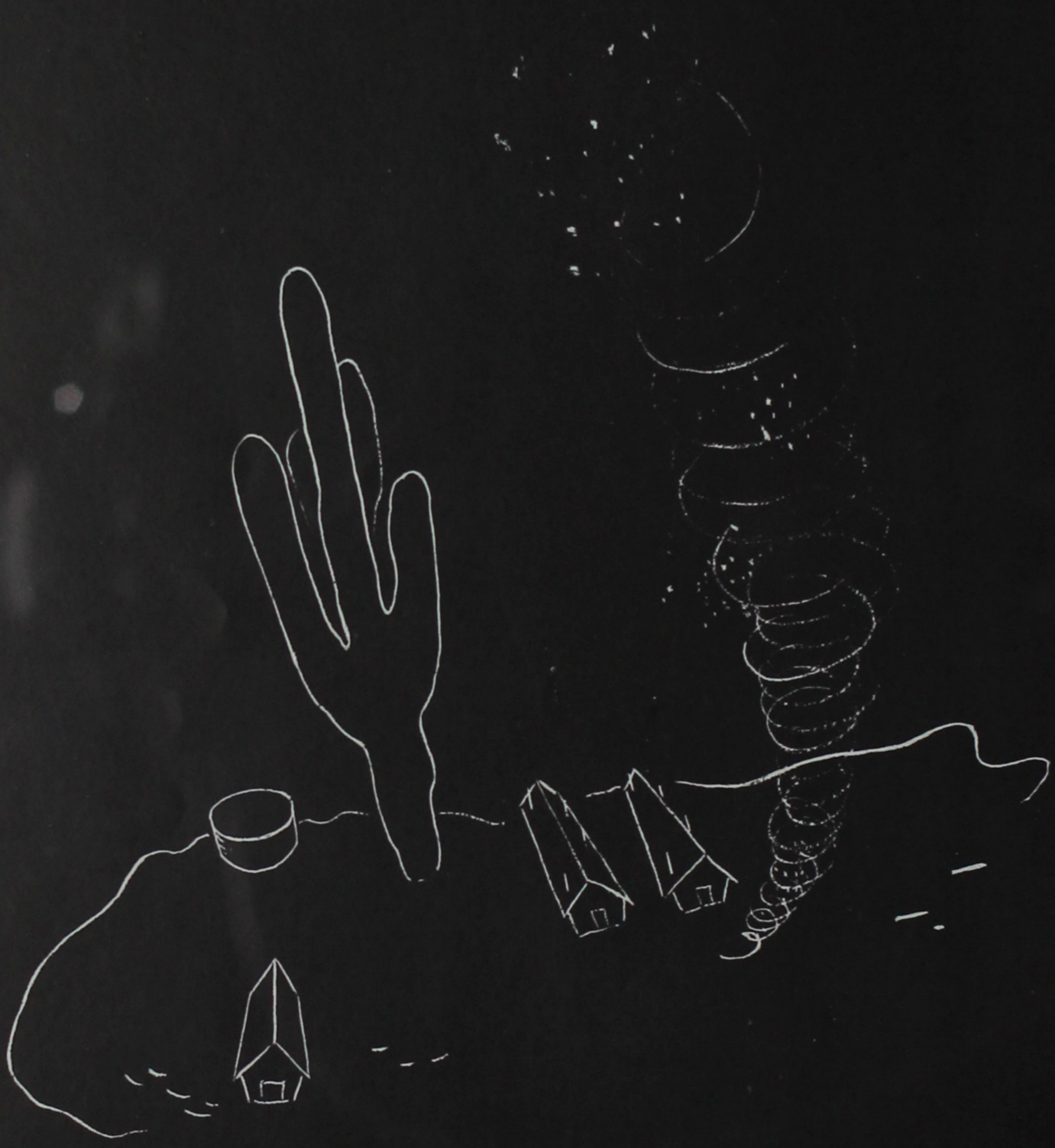

Sports

Football

NORTHWESTERN TEAMS

"HELLCATS"

THE SANTA ANITA HELLCATS SAW A RATHER UNSUCCESSFUL SEASON. ALTHOUGH EQUIPPED WITH EXCELLENT MATERIAL, THEY FOUND THEMSELVES ON THE WRONG END OF ALL THE BREAKS AND ENDED THE SEASON IN THIRD PLACE.

THEY SHOWED THEIR POTENTIALITIES BY ONCE DEFEATING AND TYING THE CHAMPION HUSKIES. COACH TOSH YOSAYA IS QUOTED IN SAYING, "THE BREAKS WERE AGAINST US."

MEMBERS WHO MADE ALL-STAR SELECTIONS WERE TAKA IWA-SHIKA, WHO INCIDENTALLY WAS THE HIGHEST SCORER OF THE LEAGUE, ART MIKAMO, AND TOM TOSAYA.

"GOR 11's"

ALTHOUGH ON THE SHORT END OF ALL THEIR GAMES, THE GOR 11's ENDED A TOUGH SEASON FIGHTING TO THE LAST MINUTE.

SPARKED BY HARD-HITTING SAMMY NAKASHIMA AND FLEET-FOOTED AKIRA TANAKA, THEY THREATENED TO SCORE MANY TIMES, BUT FAILED TO DO SO PROBABLY TO THEIR LACK OF HEIGHT AND WEIGHT.

ALTHOUGH LOSING EVERY GAME THEY TOOK DEFEAT WITH GOOD SPIRIT AS ALL GOOD SPORTSMEN SHOULD.

"HUSKIES"

LED BY CAPTAIN TOM KAYA, THE HUSTLING HUSKIES FOUGHT THEIR WAY TO UNDISPUTED CHAMPIONS OF THE BUTTE NORTH-WESTERN FOOTBALL LEAGUE.

TRUE SPORTSMANSHIP, FINE TEAM SPIRIT AND DOWNRIGHT FIGHT WERE UNDOUBTEDLY THE MAIN FACTORS IN GAINING THE TITLE. ALSO A LARGE SHARE OF THE CREDIT FOR THE CHAMPIONSHIP TEAM SHOULD GO TO THE TWO COACHES, KEN AMANO AND MAS SAKAI.

THEY ENDED THEIR SUCCESSFUL SEASON WITH THREE WINS, TWO TIES AND ONLY ONE DEFEAT, WHICH WAS AT THE HANDS OF THE SANTA ANITA HELLCATS.

MEMBERS OF THE TEAM WHO MADE ALL-STAR SELECTIONS WERE AS FOLLOWS: YOSH HIROTA, TOM KAYA, BEN HAMAMOTO AND BOB YOSHIMOTO.

"CUBS"

WITH COACHES "BLACKIE" ISHIMOTO AND KEN SAKANASHI AND CAPTAIN "KETCHUP" TOYOHARA LEADING THE WAY, THE CUB ELEVEN FINISHED A THRILLING BUT RATHER DISAPPOINTING SEASON.

THEY STARTED THEIR SCHEDULE WITH A "BANG" BY CAPTURING THE FIRST ROUND TITLE, ONLY TO LAND IN A THREE-WAY TIE FOR FIRST PLACE IN THE SECOND ROUND. ALTHOUGH DOWNING THE HELLCATS IN THE FIRST GAME OF THE PLAYOFF, THEY BOWED OUT TO THE "CHAMPION" HUSKIE TEAM IN THE SECOND ENCOUNTER.

ALTHOUGH SCORING FREELY THROUGHOUT THE SEASON, THEY RECEIVED A FORTY TO SEVEN WALLOPING IN THE CHAMPIONSHIP PLAYOFF WITH THE HUSKIES.

ALL-STAR SELECTIONS FROM THIS TEAM WERE AS FOLLOWS: HIRO HASEGAWA, KAZ TOYOHARA, HARRY SUZUKI, TETS HASEGAWA AND JOHNNY YAMAMOTO WHO WAS ALSO CHOSEN CAPTAIN OF THE ALL-STARS.

HUSKIES



ROW I—LEFT TO RIGHT—SHOJI SHIMASAKI, BOB YOSHIMOTO, BEN HAMAMOTO, GEORGE MINAMIDE, MICKEY YOSHIMOTO.
ROW II—LEFT TO RIGHT—ALFRED MIYAGISHIMA, TED MASADA, RICHARD KIHARA, YOSH HIRANO, TOSH TAKATA.
ROW III—LEFT TO RIGHT—YOSHI HIROTA, JOHN MASUDA, AKI HIROTA, TOM KAYA, BEN KOMATSU.

CUBS



ROW I—LEFT TO RIGHT—TETS HASEGAWA, AKIRA NISHIMURA, MITS TANIGUCHI, YUKIO OTA, NOB OTANI.
ROW II—LEFT TO RIGHT—ROBERT AGAWA, ISAO YUKAWA, GEORGE MURASHIGE, HIROMI HASEGAWA, ISHIRO INO.
ROW III—LEFT TO RIGHT—KAZ TOYOHARA, HARRY SUZUKI, KINGO FURUKAWA, SAM MORISHITA, FRANK TANAKA.



HELLCATS

ROW I—SHOJI SADA0, HARU KAGAWA, HIDE ITABASHI, KAZ KAWAKAMI.
 ROW II—LEFT TO RIGHT—MIKI KAWAKMI, ROY OBAN, HARRY HORII, LAWRENCE KISHIDA, CHUG SAITO, TOM SHIKATA.
 ROW III—LEFT TO RIGHT—HIDE KURAKUSU, ART MIKAMO, TOM TOSAYA, BILL MORI, TAKAO SHISHINO.



GOR II'S

ROW I—AKIRA TANAKA, MASANI FUKAI, TOMO KARIYAMA.
 ROW II—MORT KOJIMA, EASTER YAMADA, SAM NAKASHIMA, HANK MAYEDA, MITSUGI KAWAMOTO.
 ROW III—LEFT TO RIGHT—DON KODA, TAKETOSHI KIRIYAMA, SHOZO KITAHATA.

SOUTHWESTERN TEAMS

RAMBLERS

THE RAMBLERS, HARD-HITTING, ENTHUSIASTIC, DETERMINED, SPORTSMANLIKE, FOUGHT THEIR WAY THROUGH THE ENTIRE SEASON WITHOUT LOSING A GAME. THEIR MOST SPECTACULAR EXHIBITION WAS THE TROUNCING OF DON BABES 31-0 IN THE CHAMPIONSHIP GAME. RAMPAGING TOWARD CHAMPIONSHIP THROUGHOUT THE SEASON WITH MIGHTY BLOCKING, RECEIVING, INTERCEPTION, RUN-BACKS, STRONG INTERFERENCE, AND LONG YARDAGE, THE RAMBLERS AMASSED A TOTAL OF 131 POINTS, TRIPLE THE SCORE OF ANY OF THEIR OPPONENTS, AND CAPTURED THE CHAMPIONSHIP TITLE IN THE SOUTHWESTERN LEAGUE.

DON BABES

THE DON BABES, A MIGHTY TEAM COMPOSED OF GOOD SPORTSMEN, PLACED SECOND IN THE SOUTHWESTERN LEAGUE. IN THEIR FIRST ROUND THE DONS TIED THE RAMBLERS FOR FIRST PLACE, BUT IN THE PLAYOFF THEY WERE DEFEATED, 31-0. THEY ARE TO BE COMMENDED FOR THEIR FAIR PLAY, PERSISTENCE, AND SPORTSMANSHIP.

WOLVERINES

THE GREEN SHIRTS OF THE LEAGUE, THOUGH THEY PUT EVERY EFFORT TOWARD GAINING THE TITLE, COULD NOT WITHSTAND THE STRONG ODDS. A VERY DETERMINED TEAM, OUT TO WIN, THEY DID A GOOD JOB OF KEEPING THE TOP TEAMS ON THEIR TOES AND ON THE RUN. THEIR PASSING, WHICH WAS EFFECTIVE AND VERY DEADLY, BROUGHT ABOUT SEVERAL WINS.

BLACKHAWKS

THE UNDERDOGS, THE BLACKHAWKS, A SMALL BUT A VERY EARNEST AND EAGER TEAM, DID THEIR BEST TO WIN BUT WITHOUT SUCCESS. ALTHOUGH THEY LOST EVERY GAME, THEY ACCEPTED THEIR DEFEAT LIKE REGULAR SPORTS. EACH DEFEAT FILLED THEM WITH EVEN MORE DETERMINATION TO GO BACK AND FIGHT THEIR BEST.



RAMBLERS

ROW I—LEFT TO RIGHT:
 GEORGE KAYA
 WILLIE OSADA
 YOSH TERAZAWA
 HOOVER HIROTO

ROW II—LEFT TO RIGHT:
 SUSUMU YAMASHIRO
 KEN TASHIRO
 SHOICHI HOTTA
 YOSHIHARU SHIMASAKI
 AKI HIROTA (COACH)

ROW III—LEFT TO RIGHT:
 GEORGE TSUNODA
 RALPH OSADA
 SHOSAN SHIMASAKI
 TAKESHI HAMAMOTO



DON BABES

ROW I—LEFT TO RIGHT:
 YONEO MATSUBARA
 HIDE KAGAWA
 YOSH YAMAGUCHI
 JOE NISHIYAMA
 MITS KOMATSU

ROW II—LEFT TO RIGHT:
 KIYOSHI AKAI
 DAIKI OTSUKA
 GEORGE SAITO
 SAN UTSUNOMIYA
 CHARLIE YAMAGUCHI
 GEORGE TOKUNAGA

ROW III—LEFT TO RIGHT
 YOSHIKAZU MURAKAMI
 SHIG KAWATA
 TERUO KOZAKI
 MASAMI TSURUDOME



BLACK HAWKS

ROW I—LEFT TO RIGHT:
 KAMEO WATANABE
 JIMMIE NAKANO
 TETS KATO
 JUNIOR TANIDA
 BUTCH INOUYE

ROW II—LEFT TO RIGHT:
 SAM TACHIHARA
 JIRO INO
 RICHARD NAGANO
 HENRY NAKANO
 SAM OKADA
 GEORGE EGAMI

RAMBLERS—Football

Basketball

NORTHWESTERN TEAMS

"CUBS"

THE CUBS GAINED EASILY THE TITLE OF CHAMPIONS OF THE NORTHWESTERN BASKETBALL LEAGUE DUE TO THEIR SWIFTNESS, TEAMWORK, AND FAST-BREAKING ABILITY.

SPARKED BY SUCH PLAYERS AS FRANK TANAKA, GEORGE MURASHIGE AND NOB OTANI, THEY ENDED THEIR SUCCESSFUL SEASON WITH THE SATISFACTION OF HAVING DEFEATED EVERY TEAM AND PLACING THREE MEMBERS ON THE ALL-STAR SELECTION.

"ESQUIRES"

THE ESQUIRES WERE THE "HOT AND COLD" TEAM OF THE LEAGUE. ALTHOUGH LOSING THE FIRST TWO GAMES OF THE SEASON, THEY CAME BACK WITH MORE FIGHT AND SPIRIT AND WON THE REMAINING GAMES OF THE SEASON, PLACING THEM IN A TWO-WAY TIE FOR SECOND PLACE WITH THE BRONCOS.

ALTHOUGH NOT TOO "FLASHY" ON OFFENSIVE PLAY, THEY DID EXCEPTIONALLY WELL ON DEFENSE, BY PLAYING A COOL BUT TIGHT ZONE DEFENSE.

"BRONCOS"

ANOTHER POTENTIAL TEAM OF THE LEAGUE WAS THE TWICE DEFEATED BRONCOS, WHO ENDED THE SEASON IN A TIE FOR SECOND PLACE WITH THE ESQUIRES.

ALTHOUGH RUNNING UNDEFEATED DURING THE BEGINNING OF THE SEASON THEY WERE TROUNCED THE FINAL GAMES BY THE ESQUIRES AND CUBS RESPECTIVELY.

THEY HAD A GOOD CHANCE TO TIE THE CUBS FOR FIRST PLACE IF THEY DEFEATED THEM, BUT FOUND THE "CHAMPS" TOO FAST AND ACCURATE TO STOP.

"HUSKIES"

AT THE END OF THE SEASON THE HUSKIES FOUND THEMSELVES IN A COMFORTABLE THIRD PLACE WITH TWO WINS AND THREE LOSSES TO THEIR CREDIT.

LED BY BOB YOSHIMOTO, JIRO TOKUNAGA AND BEN HAMAMOTO, THEY SHOWED THEIR AGGRESSIVENESS BY UPSETTING THE SECOND-PLACE ESQUIRES IN THEIR SECOND ENCOUNTER ALTHOUGH NOT DOING SO WELL THE REMAINDER OF THE SEASON.

"5 THREATS"

THE FIVE THREATS ENDED A RATHER UNSUCCESSFUL SEASON WITH BUT ONE WIN DURING THE ENTIRE SCHEDULE, ALTHOUGH THEY DID A GOOD JOB OF KEEPING THE OTHER TEAMS ON THEIR TOES WITH THEIR DETERMINATION AND "FIGHT-TO-THE-FINISH" ATTITUDE.

"MAESTROS"

THE "RED SHIRTS" OF THE LEAGUE DID THEIR VERY BEST TO WIN BUT WITHOUT SUCCESS. ALTHOUGH LOSING ALL THEIR GAMES, THEY ACCEPTED DEFEAT WITH GOOD SPIRIT AND CAME BACK WITH MORE FIGHT AND DETERMINATION AFTER EACH ENCOUNTER TO THE VERY LAST WHISTLE. THEY ENDED AS CELLAR CHAMPS FOR THE SEASON, BUT WE TAKE OFF OUR HATS TO THE GOOD SPORTSMEN OF THE LEAGUE.



CUBS

ROW I—LEFT TO RIGHT
 ROBERT AGAWA
 TETS FURUKAWA
 NOB OTANI
 FRANK TANAKA

ROW II—LEFT TO RIGHT:
 SAM MORISHITA
 HIRO HASEGAWA
 GEORGE MURASHIGE
 IOHIRO INO

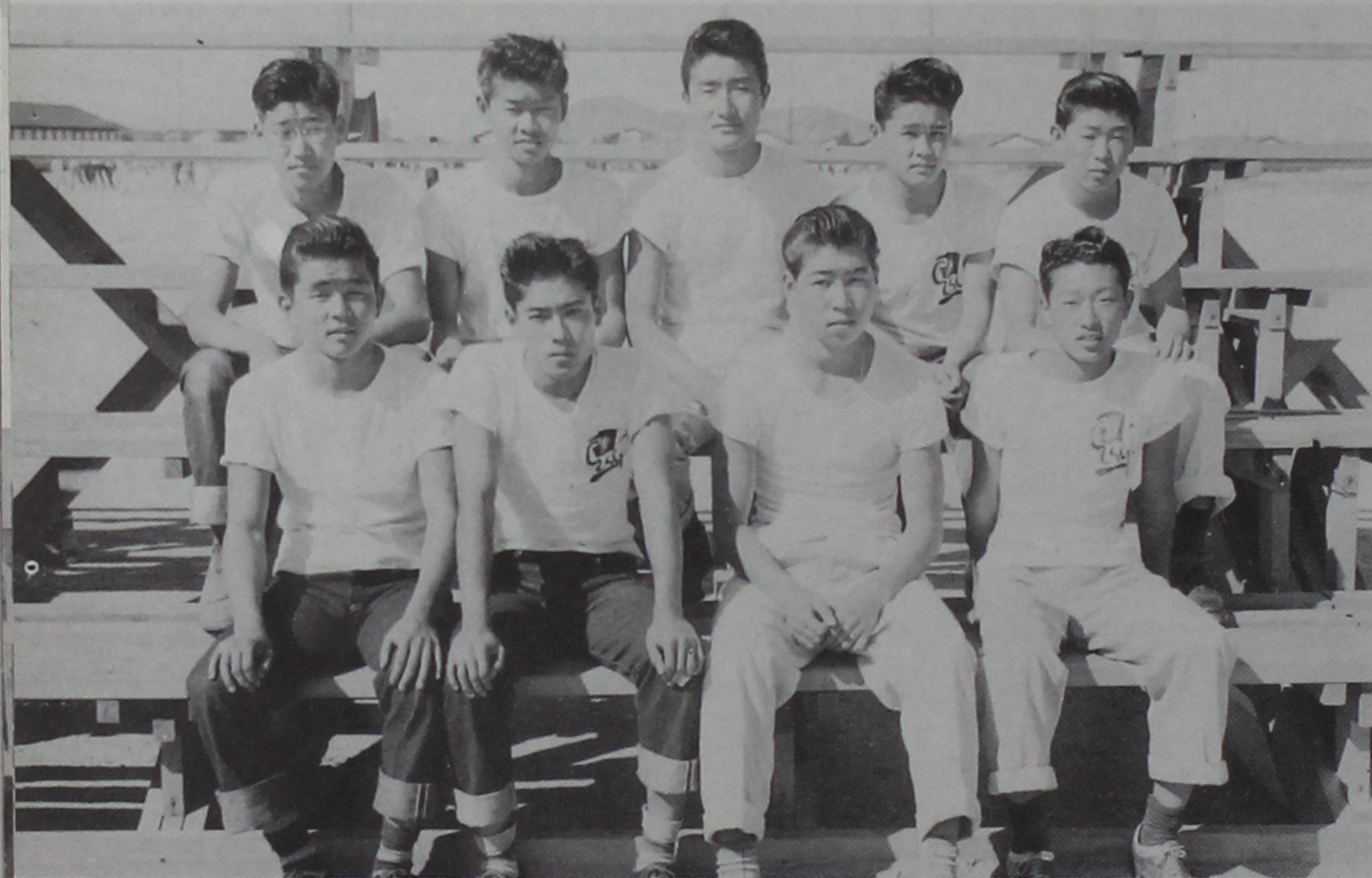

ESQUIRES

ROW I—LEFT TO RIGHT:
 KAZUSHISA KISHI
 TOM MASUMIYA
 TOM TOSAYA
 YUSUKE ITOW

ROW II—LEFT TO RIGHT:
 TAKESHI YAMASHITA
 TAKAO SHISHINO
 BILL MORI
 SHIG MATSUNAGA
 YOSHIO HORII

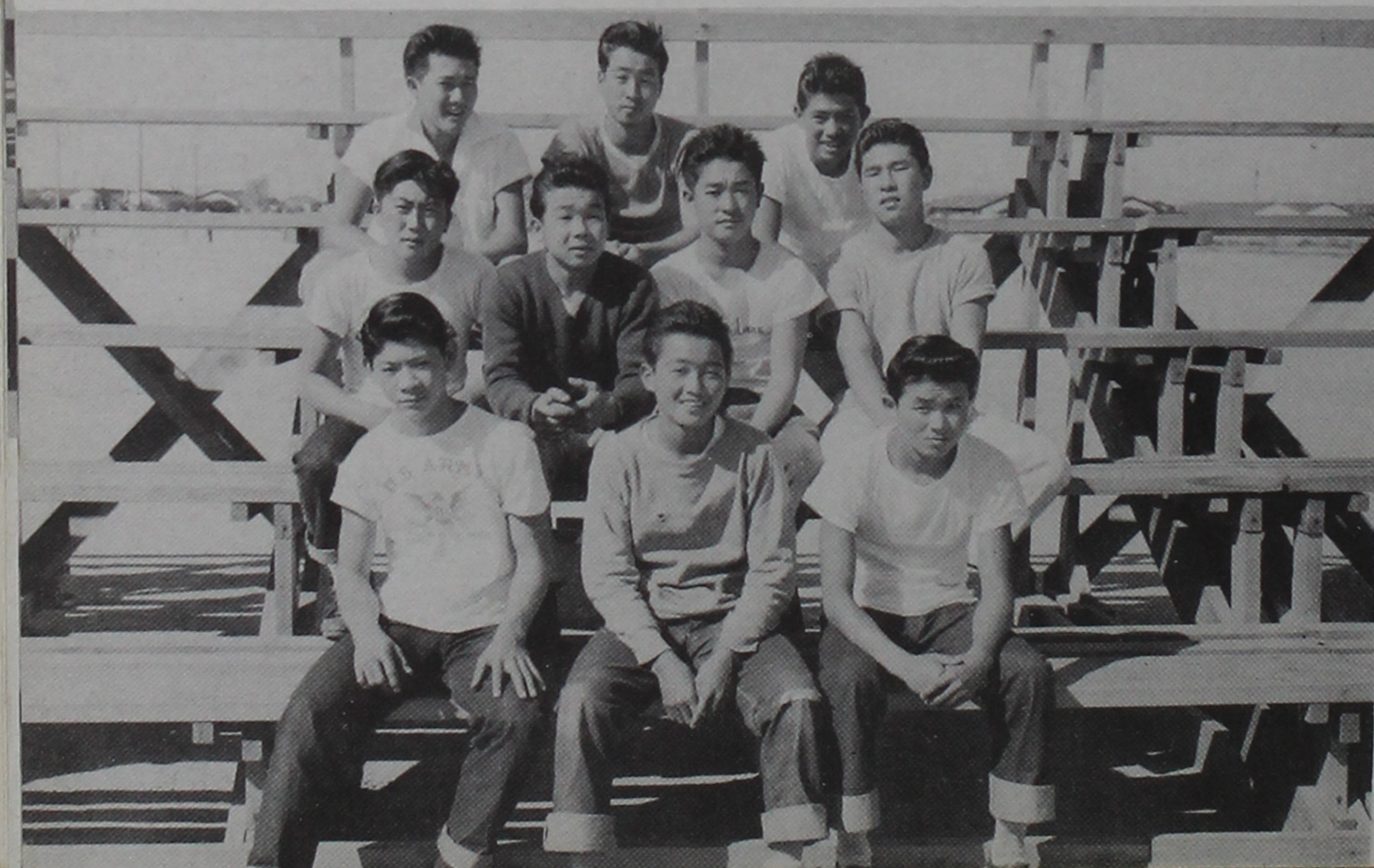

BRONCOS

ROW I—LEFT TO RIGHT:
 SCOTTY MIZUKAMI
 MASANI FUKAI
 TOMO KARIYAMA

ROW II—LEFT TO RIGHT:
 GEORGE YAMADA
 MITSUGI KAMAMOTO
 HANK MAYEDA
 SAM NAKASHIMA

ROW III—LEFT TO RIGHT:
 DON KODA
 MORT KOJIMA
 SHOZO KITAHATA

HUSKIES

ROW I—LEFT TO RIGHT:
JOHN MASUDA
ROY IWAO
GEORGE MINAMIDE
TOM KAYA

ROW II—LEFT TO RIGHT:
ALFRED MIYAGISHIMA
JIRO TOKUNAGA
BOB YOSHIMOTO
BEN HAMAMOTO
TOSH TAKADA



FIVE THREATS

ROW I—LEFT TO RIGHT:
TADAO SUZUKI
KAZ TOYOHARA
MITS TANIGUCHI
SHOJI FUKAWA

ROW II—LEFT TO RIGHT:
JIMMY TAKASUGI
AKIRA NISHIMURA
ISAO YUKAWA
TETS HASEGAWA



MAESTROS

ROW I—LEFT TO RIGHT:
YOSHIO NARUKO
YOSHIMURA ARAKI

ROW II—LEFT TO RIGHT:
GEORGE KIKUCHI
HARRY KOZAKI
JAMES KOGURA
HARRY ICHIKAWA

ROW III—LEFT TO RIGHT:
BEN TAMAKI
YOSH MIGAKI
TOGO TAIRA
GEORGE ISHIKAWA



SOUTHWESTERN TEAMS

DON BABES

THE DON BABES, A SWIFT AND ACCURATE TEAM IN CONTROLLING THE BALL, GAINED THEIR TITLE IN THE SOUTHWESTERN BASKETBALL LEAGUE BY DEFEATING THE RAMBLERS IN A CHAMPIONSHIP GAME WITH A CLOSE SCORE OF 28-26. IN THIS GAME, THE SCORE RESULTED IN A TIE OF 24-24, THUS CALLING FOR AN OVERTIME PERIOD. DURING THIS FIRST OVERTIME PERIOD, BOTH TEAMS SCORED, MAKING IT 26-26, AND A SECOND OVERTIME PERIOD WAS AGREED UPON IN WHICH THE TEAM MAKING THE FIRST POINT WOULD WIN. THE DON BABES PULLED THE ACE FROM THEIR SLEEVES BY WORKING A FAST BREAK AND MAKING THE FIRST POINT, GIVING THEM THEIR TITLE OF "CHAMPS" IN THE BASKETBALL LEAGUE.

RAMBLERS

THE RAMBLERS, PLACING SECOND IN THE LEAGUE, WERE IN TRUTH, ANOTHER FAST AND DEADLY TEAM WITH THE BALL. THEY TIED WITH THE DON BABES FOR FIRST PLACE IN THE CHAMPIONSHIP GAME, BUT AFTER TWO OVERTIME PERIODS THEY WERE DEFEATED BY A SCORE OF 26-28.

AVENGERS

COMPARATIVELY SMALL BUT FAIRLY STRONG IN TACTICS WAS AN EARNEST TEAM, THE AVENGERS. PLACING THIRD IN THE LEAGUE, THEY LOST EVERY GAME EXCEPT ONE. THE AVENGERS EMPLOYED THE HARDEST BUT MOST EFFECTIVE TYPE OF DEFENSE—MAN-TO-MAN, THROUGHOUT THE ENTIRE BASKETBALL SEASON AND DID A FAIRLY GOOD JOB OF PREVENTING THEIR OPPONENTS FROM SCORING.

YOGIS

THE UNLUCKY YOGIS THOUGH THEY TRIED DETERMINEDLY TO WIN COULD NOT STAND UP AGAINST THE BETTER ORGANIZED TEAMS. THEY LOST EVERY GAME BY A FAIRLY WIDE MARGIN BUT ACCEPTED DEFEAT AS GOOD SPORTS.

DON BABES

ROW I—LEFT TO RIGHT:
MASAMI TSURUDOME
HIDE KAGAWA
CHARLIE YAMAGUCHI
JOE NISHIYAMA
HARRY HORII

ROW II—LEFT TO RIGHT:
OSAMU NISHIOKA
GEORGE SAITO
HOWARD HORII (COACH)
ROBERT FUJII
SYMON SATOW

ROW III:
KAZ KAWAKAMI

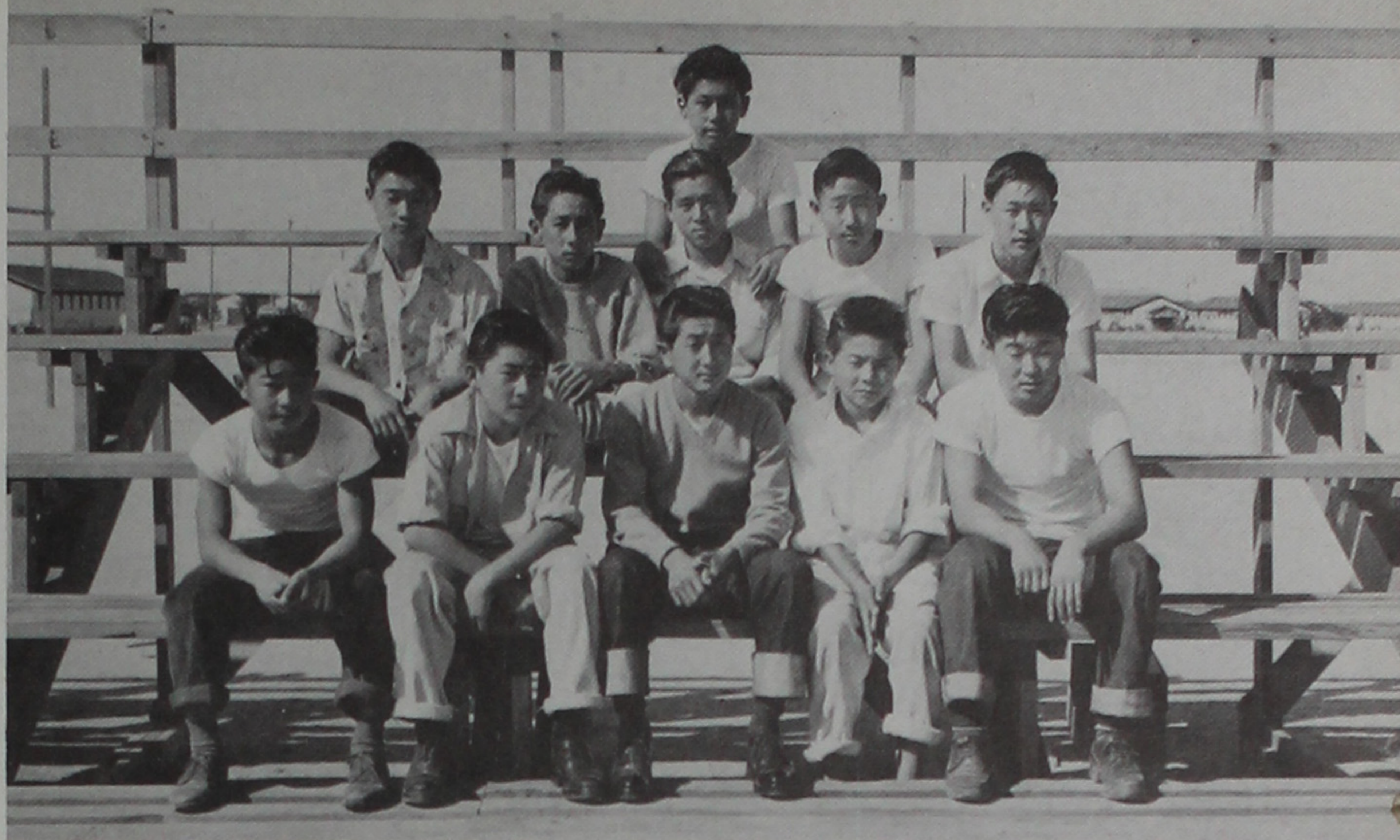

RAMBLERS

ROW I—LEFT TO RIGHT
HOOVER HIROTO
YOSHIHARU SHIMASAKI
YOSH TERAZAWA
SHOISHI HOTTA
GEORGE KAYA

ROW II—LEFT TO RIGHT:
EDWARD AKIZUKI
SUSUMU YAMASHIRO
RALPH OSADA (COACH)
SHOSAN SHIMASAKI
TAKESHI HAMAMOTO
GEORGE TSUNODA

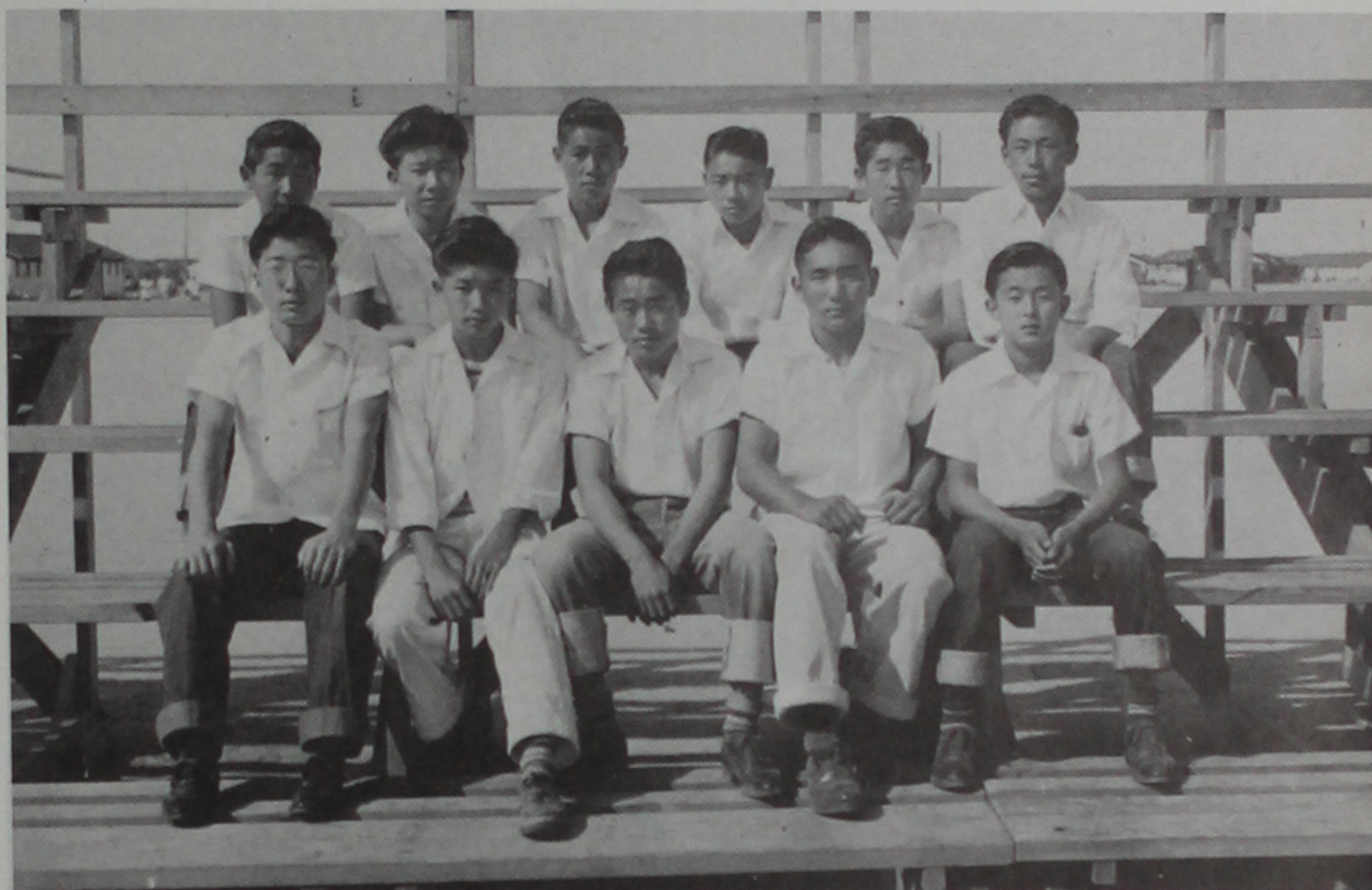

AVENGERS

ROW I—LEFT TO RIGHT:
LAWRENCE YAMAMOTO
HIDEKI YAMANAKA (COACH)
FRANK KADOTA
TETS HORITA

ROW II—LEFT TO RIGHT:
SHIG KAWATA
YOSH YAMAGUCHI
HAROLD KADOTA
SAN UTSUNOMIYA

ROW III—LEFT TO RIGHT:
GEORGE WAKIJI
AZUMA NISHI
KAZUO UTSUNOMIYA



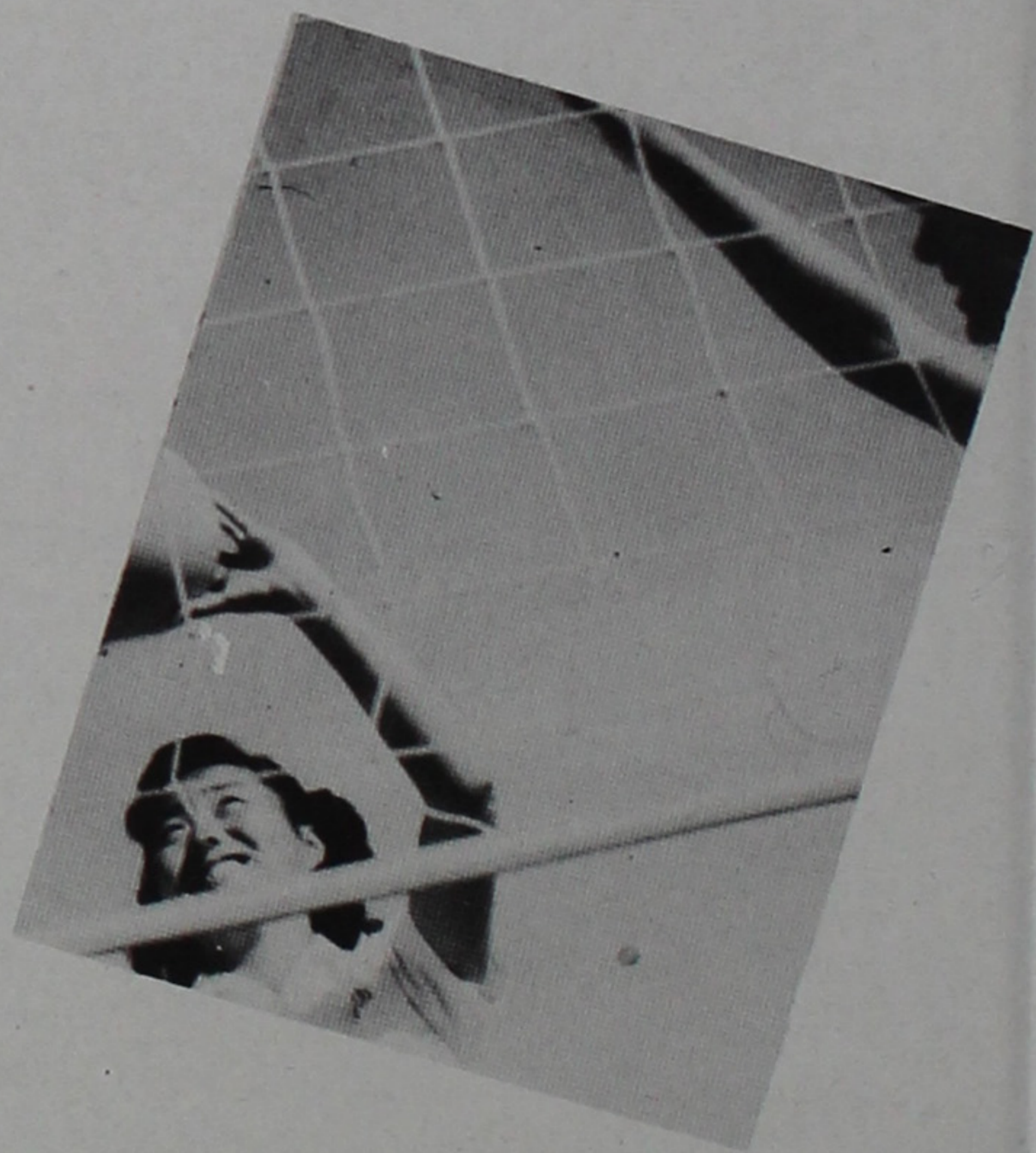
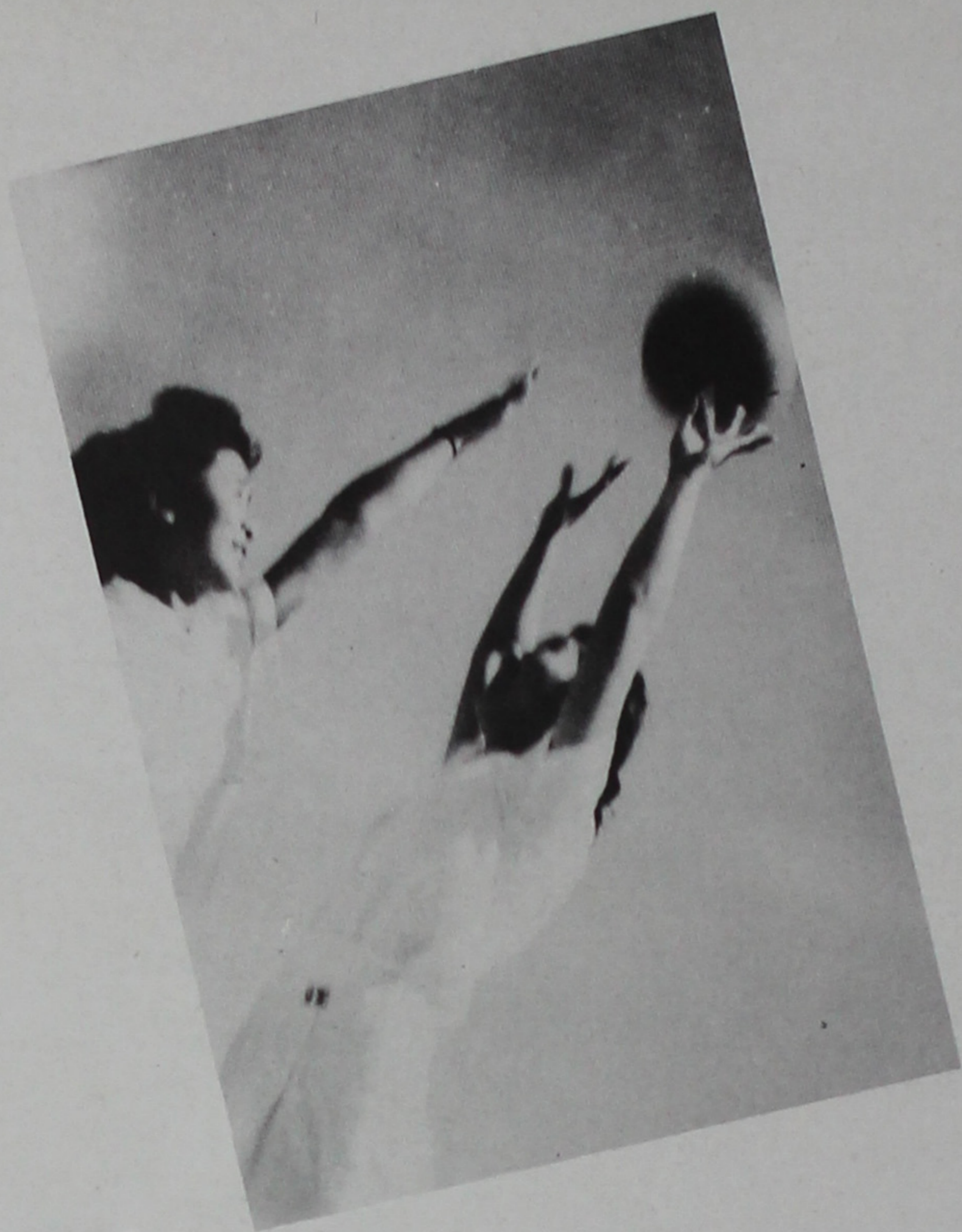

Girls Sports

VOLLEY BALL G.A.A. CHAMPS



ROW I—LEFT TO RIGHT—FRANCES SUZUKI, VIOLET NOZAKI, SHIG NAKAMURA, CHIZ NAKATANI, MIYUKI HISATOMI, SACHI HIGA.
ROW II—LEFT TO RIGHT—MARY SUZUKI, SADAMI TSUGAWA, DOROTHY KUWAHARA, MASAKO YAMASAKI, YOSHIKO MATSUMOTO, SHINAKO MATSUMOTO.

BASKETBALL G.A.A. CHAMPS



ROW I—LEFT TO RIGHT: SADAMI TSUGAWA, VIOLET NOZAKI, CHIZUKO NAKATANI, MIYUKI HISATOMI.
ROW II—LEFT TO RIGHT: SHIGEKO NAKAMURA, MARY SUZUKI, YOSHIKO MATSUMOTO, SACHIKO HIGA.



**VOLLEY BALL
PERIOD 2
CHAMPS**

**ROW I—LEFT TO RIGHT—DOROTHY KUWAHARA, HELEN FUKUTAKI, FRANCES SUZUKI,
RUTHIE KOBARA, MARY SUZUKI.**

**ROW II—LEFT TO RIGHT—SADAMI TSUGAWA, YUKIKO WAKITA, YOSHIKO MATSU-
MOTO, MISS JANE ECKENSTEIN, MUTSUKO NAKAHARA, ILA SATOW.**



**BASKETBALL
PERIOD 2
CHAMPS**

**ROW I—LEFT TO RIGHT—TERUKO OKUNO, DOROTHY KUWAHARA, HELEN FUKUTAKI,
MARY KANETOMO, FRANCES SUZUKI, ATSUKO EMOTO.**

**ROW II—LEFT TO RIGHT—HARUKO TAKEYAMA, MIDORI WADA, HATSUMI UYEYAMA,
YOSHIKO MATSUMOTO, MUTSUKO NAKAHARA, SHIZ HOTTA.**

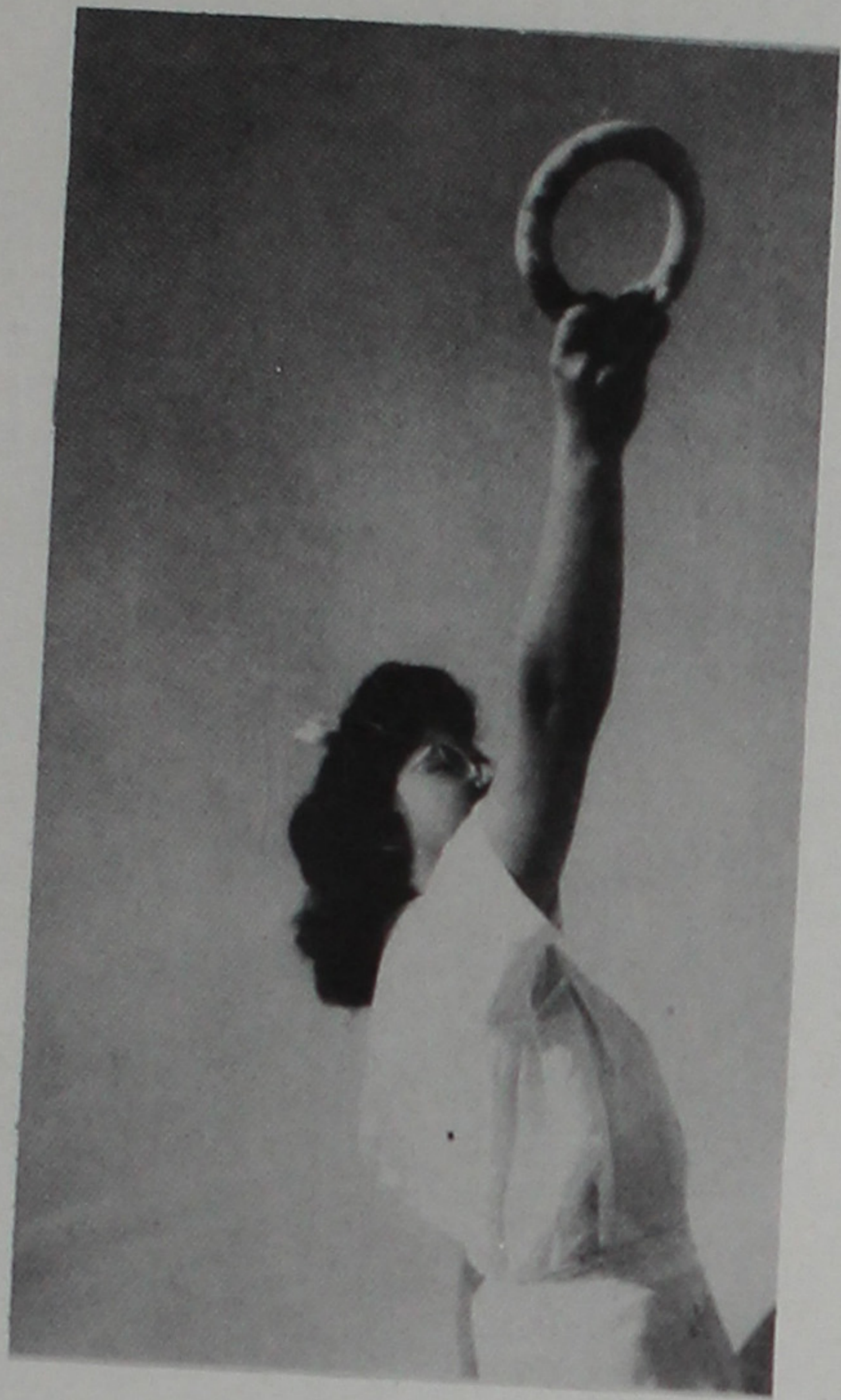

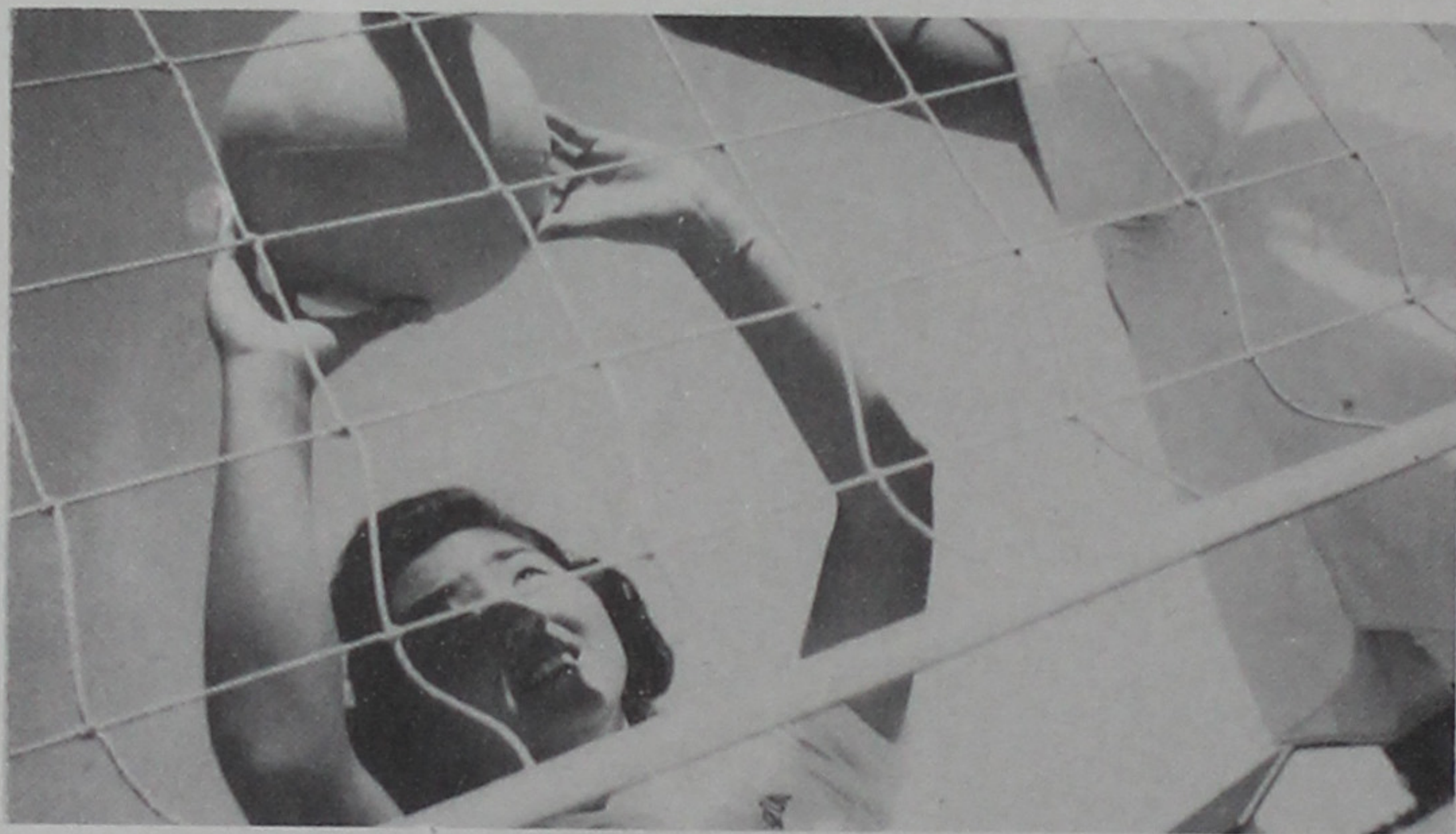

Girls in



Action

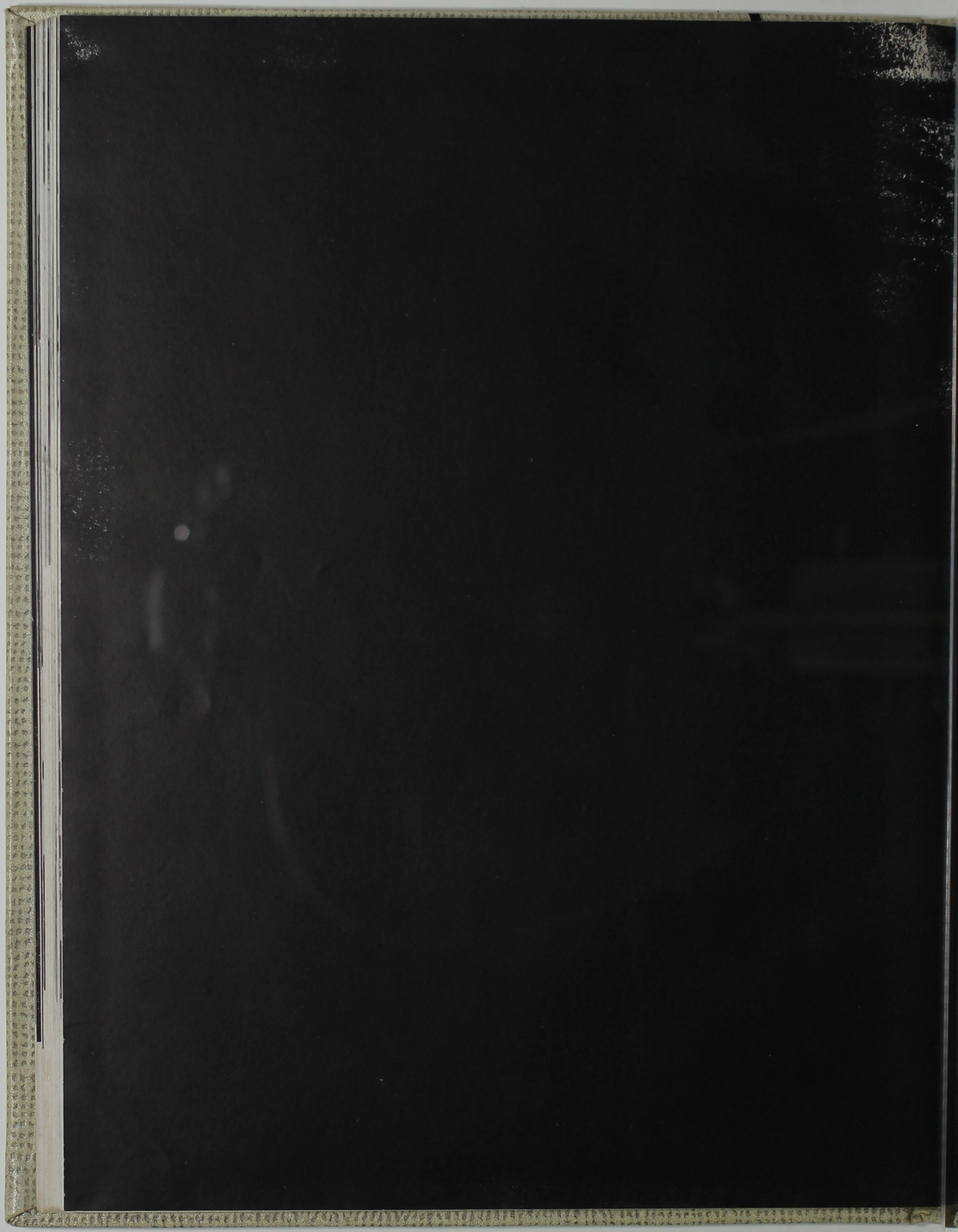



Community Enterprise
Rivers · Arizona

Autograph

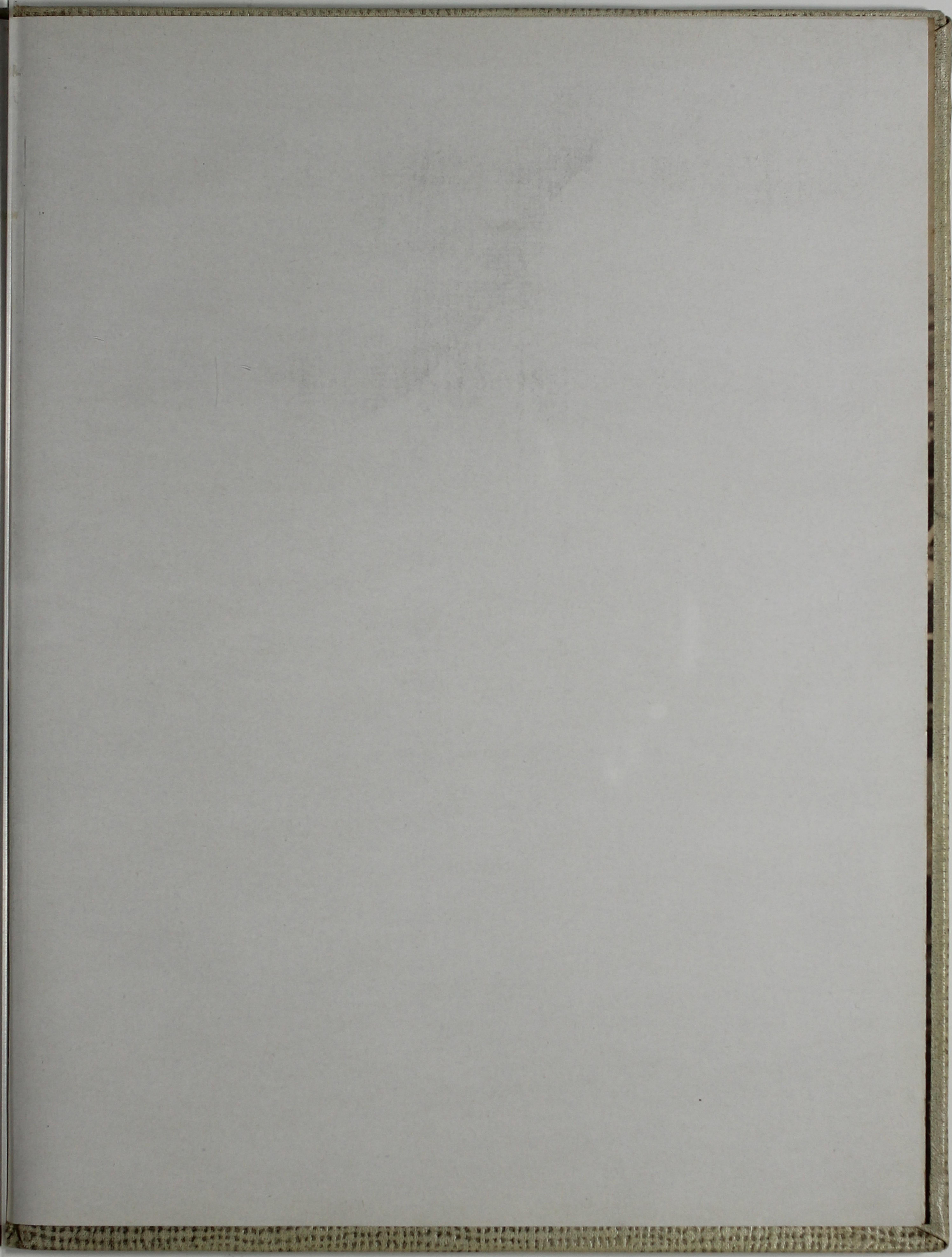

Autograph

Editors' Note

NO MORE THE CLICKING OF TYPEWRITERS, NO LONGER THE RUSHED FEELING . . . THE WRITE-UPS ARE IN, THE PICTURES ARE SORTED AND PLACED . . . OUR 1944 YEAR'S FLIGHT IS COMPLETE! LOOKING AT THE FINISHED DUMMY, THERE COMES A FEELING OF RELAXATION, PRIDE, AND APPRECIATION.

FIRST, I SHOULD LIKE TO THANK MRS. DORA KERSEY, OUR ADVISOR, FOR HER FINE LEADERSHIP WHICH MERITS OUR ADMIRATION.

THEN MY DEEPEST APPRECIATION, GOES TO OUR HARDWORKING ART ADVISORS, MISS NAKAMURA, AND MR. HORII, FOR THEIR UNTIRING AID.

THE SUPPORT AND COOPERATION OF THE ANNUAL STAFF HAS BEEN A GREAT HELP THROUGHOUT THE WHOLE YEAR, ESPECIALLY THE SUPERB BUSINESS MANAGEMENT OF MAS HIGA, AND ASSISTANCE OF CHUG SAITO.

FOR THE TREMENDOUS TASK OF FINANCING THIS PUBLICATION, WE GIVE DUE CREDIT TO CHAIRMAN YOSHIO MIGAKI, ADVISOR MR. WARD BELL, AND TO THE ENTIRE STUDENT BODY.

THE SUCCESS OF THIS PUBLICATION WAS THROUGH THE COOPERATION OF EVERYONE.

I SINCERELY HOPE THAT OUR EFFORTS PLEASE YOU.

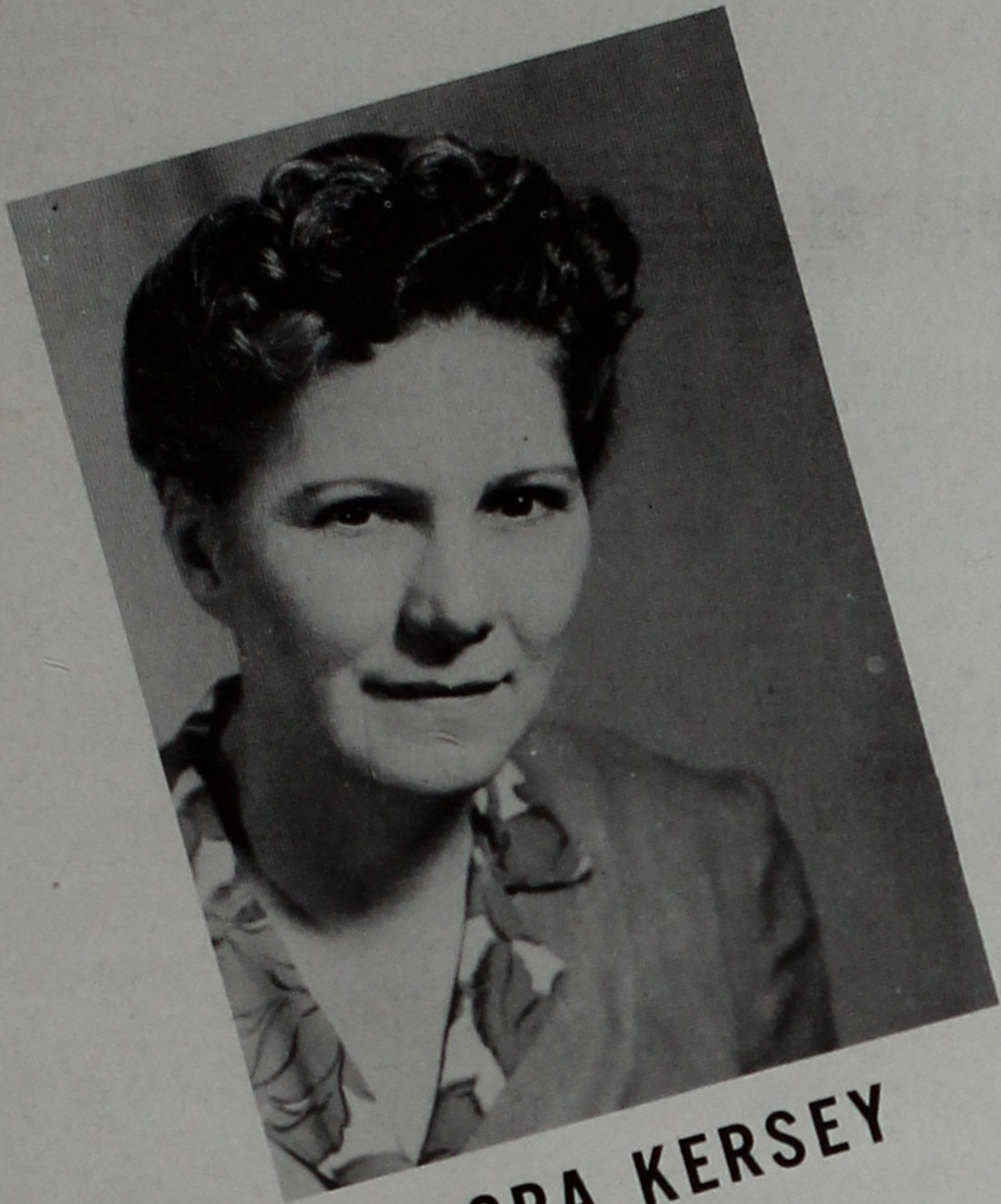

DORA KERSEY
ADVISOR



SHIZ NAKAMURA
ASST. ADVISOR

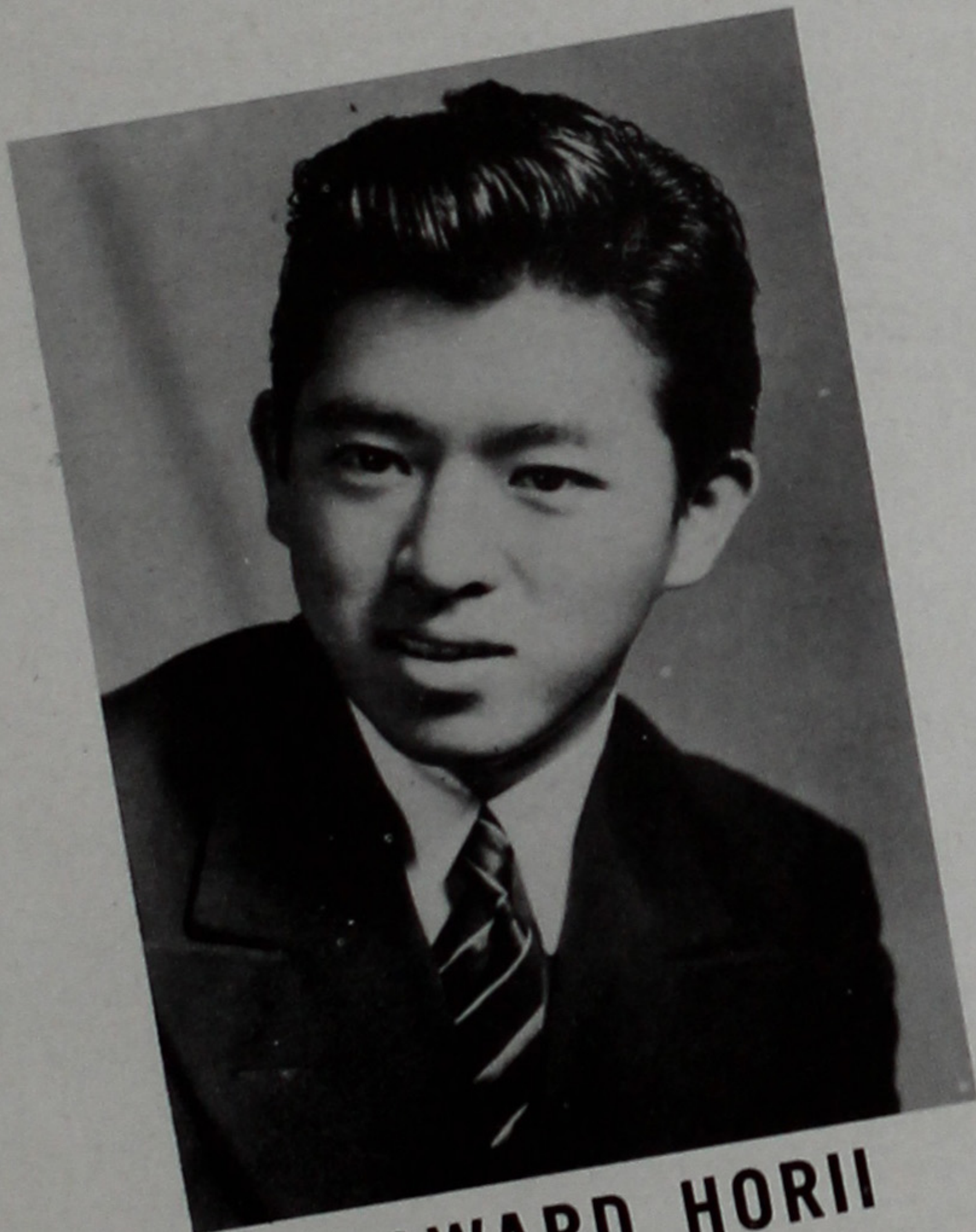

HOWARD HORII
ASST. ADVISOR

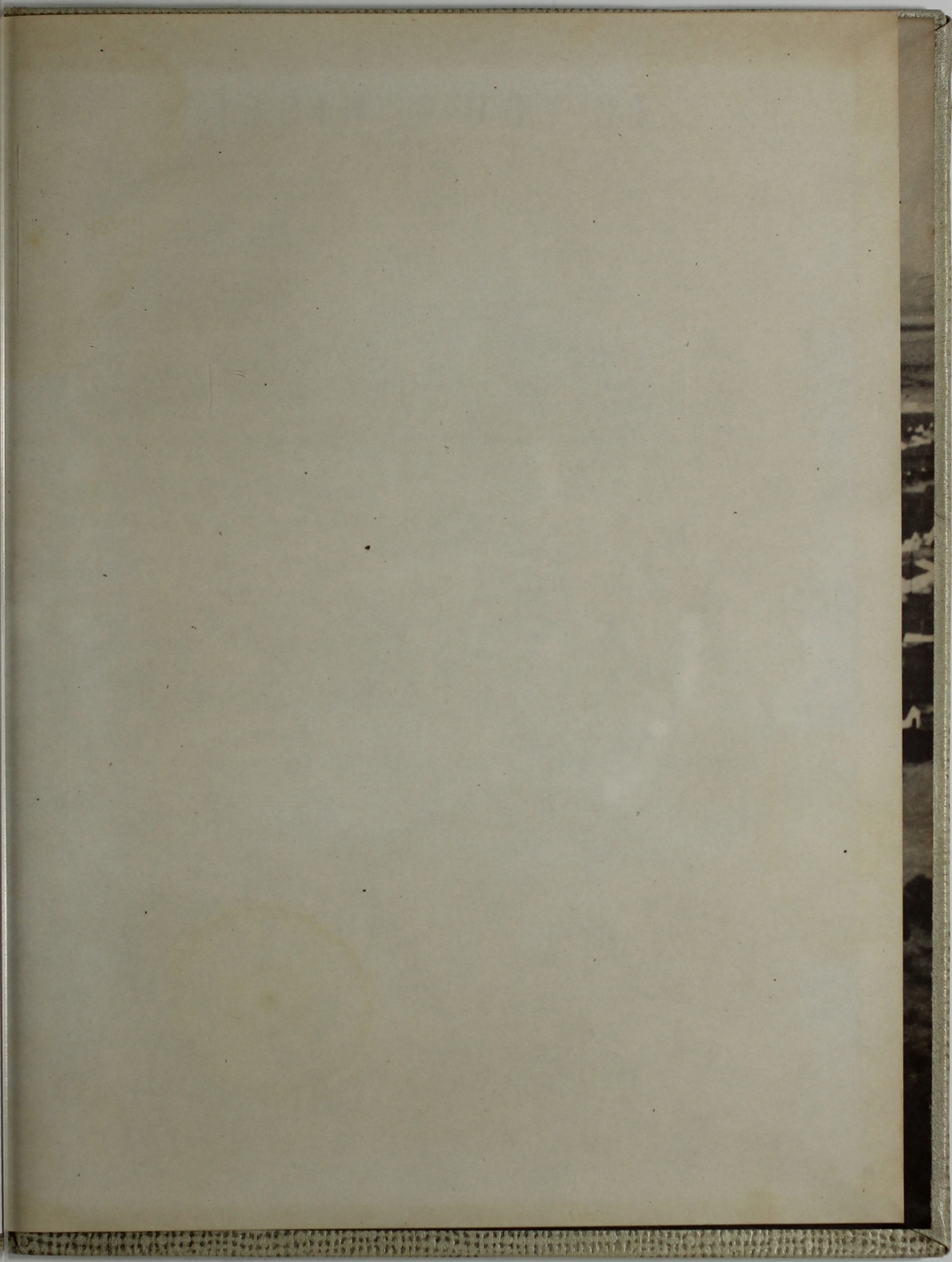

TO YOU --- NISEI



**DESPITE THE ADVERSE CIRCUMSTANCE,
DESPITE THE SEA OF IGNORANCE,
DESPITE THE DARKNESS OF DISTRUST,
QUAIL NOT, NISEI, CARRY ON, YOU MUST.
HAVE FAITH, PIONEERS. AND FACE THE WORLD:
AND THROUGH YOUR ACTIONS, SHOW THE WORLD
TRUE CONCEPT OF DEMOCRACY,
OUR HOPE FOR WORLD HUMANITY.**

—TAKASHI TERAMAYE.

