

# The Challenger

SAN FRANCISCO

En route to ?

Nov. 14<sup>th</sup> 1939

Dear Sam -

Many thanks for  
your kind letters! In  
spite of all, I feel that  
you have gone thru a lot  
of bother - for nothing.  
After thinking it over I  
have decided not to take  
the planned visit (just a  
few hrs. not days or weeks)  
to Tucson or Phoenix.  
Too much trouble for  
everyone. — So am



the Southern route home.  
It will be a good time  
to recall all that you  
wrote me on your trips  
and I'll not feel so  
terribly "green".

Hoping this scribbled  
note finds you well. Love,

Yours sincerely

Mina

The jumpy ~~to~~ my writing  
certainly go, well together  
don't they?

continuing my journey  
cross country until I  
last - physically +  
financially.

Saw Yuri + Sally  
the Monday before I  
left. Yuri looked  
very co-edish and  
most charming. Sally -  
well - not so good. She  
seemed terribly tired  
for it was after  
mid-terms.

How are you weathering  
the winter? - Hoping it's  
not too hard!

I am going to take



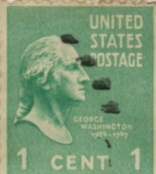

Mr. Geo. Danato  
Jalisco  
Spring Green  
Wisconsin

*The Challenger*

SAN FRANCISCO