

U.S.C. Japanese boy. Ito

Finley Thompson  
Chronicle Man.  
Caro - Ex a

1/6/30

5/8/30

July 8/30

July 8, '30

June 6/30

Jun 6/30

in Purse at  
beginning.

10  
or

9.75

46

75 266.50

74 14.

---

99 270.50

10

3 250.12

5.50

---

266.50

20.34

---

250.16

287.24

89.60

250.16

14

3.75

---

267.91

---

197.64

25

1.40

	Clothes previous to opening of school	89.60
Sep. 29	Key fee ✓	1.00
Sept. 30	Tuition	99.00
	car fare	.12
	Breakfast	.40
	Room + fees	31.00
	Board	43.00
Oct. 1	Jeans	2.50
	Stanford belt buckle	1.00
	car fare	.12
	Binder - ✓	3.85
	Paper	.45
	Drink ✓	.75
	2 German Book ✓	2.90
Oct 2.	Chronicle	3.00
Oct. 3	2 Physics books ✓	5.25
	Hymn Key ✓	1.00
	2 milk shake	30
	<u>\$ 197.64 ~</u>	<u>287.24</u>

Mich gave me Oct. 17	5.00
Mich gave me	3.00
Mfa Oct 6.	3.50
Mfa. Sept 30. in pure	9.50
I had from <sup>sub</sup> allow	1.00
Repleant allow	10.00
Drak	5.00

<del>292.40</del>	
89.60	74
<hr/>	99
202.80	<del>70</del>
	<del>248</del>
	202.80
	173
74	
99	29.80
63.37	<del>11.63</del>

<hr/>	75
236.37	11.63
8.50	<hr/>
<hr/>	63.37
227.87	
202.80	
<hr/>	

~~25.07~~ Pa for Bond A 65.00

287.24

Oct. 4.	Manila Covers	.10
	Index markers	.05
	co-ordinate paper	.10
	potato chips	.10
Oct. 5.	sandwich	.15 ←
	Chocolate Bar	.10 ←
	car fare	.06
	fare to S.F	1.20 ←
	Dinner	2.85
	tip	.25 ←
	paper	.10 ←
	car fare	.10 ←

292.40

Oct 6.	Carefare	<del>.25</del>
	penmont	.75
	stationary	1.25
	Stamp	.10

294.67

# 205.7

89.68  
205.7

~~scribbles~~

247.44 5  
173.

1320  
2200

74.44  
74 75  
99 74.44  
173

156  
78

248.  
11.63

50

247.44

11.63  
156 5.550

~~43.~~  
251.44  
11.63

12.27  
3.00  
9.25

263.07

9.25

248

131.07

205.07

42.07

256.66

242.64  
20

264.50

236.66

~~247.44~~

30.



~~420~~

~~420~~

294.67

Oct. 7

Tickets

Kaneji

11.70

4.20

~~Kaneji~~

17.17

6

~~Kaneji~~

13.20

336.74

Stay comb.

25

337.

#

247.40

89.60

Oct 8.

liberty

247.40

8.05

247.44

raser + miscell.

.55

Oct 9.

pictures.

2.50

249.99

Oct 10.

carfare

.12

Post

.05

250.16

Oct. 12

Breakfast

.30

Dinner sales

.20

250.46

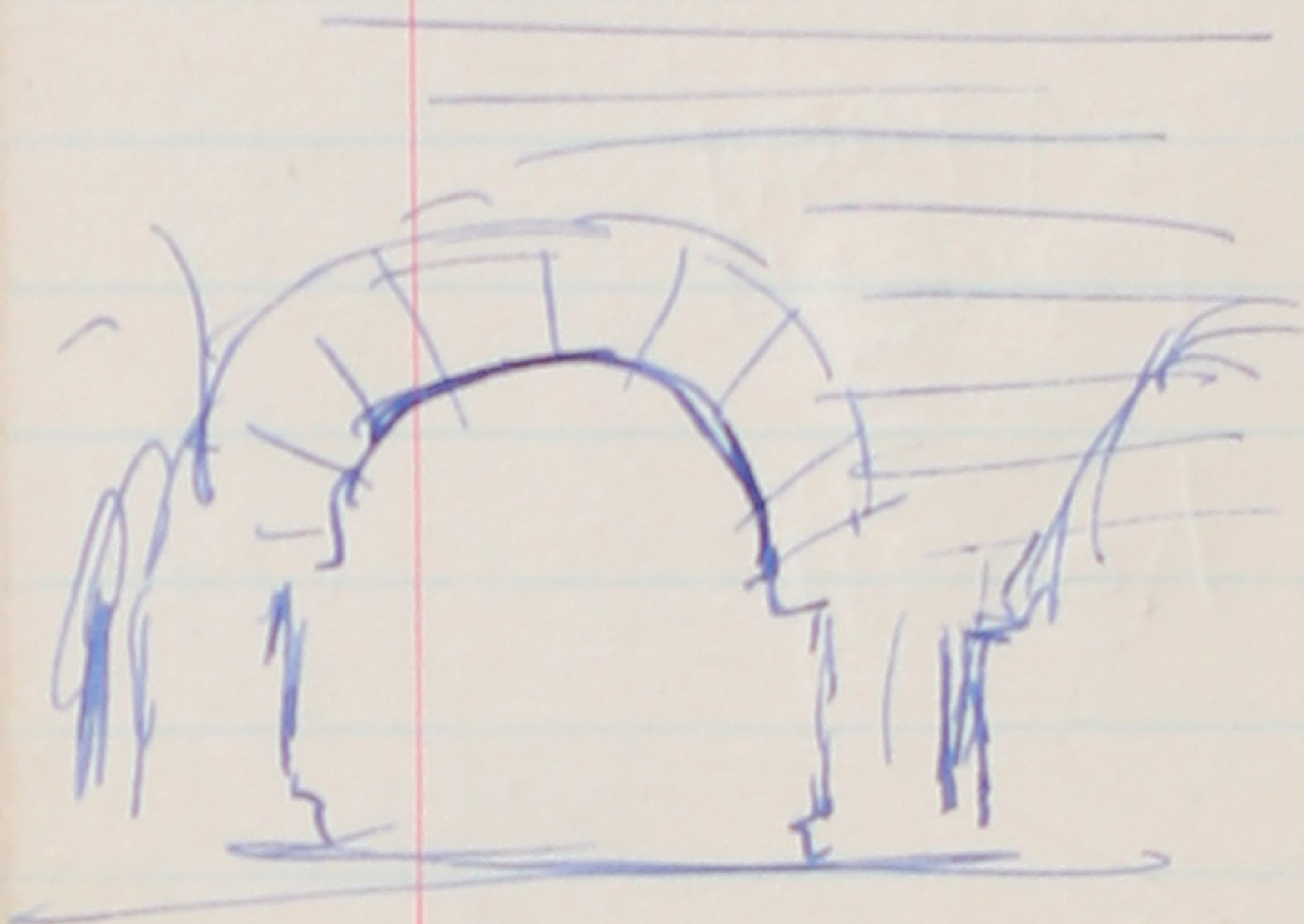

5

258.02

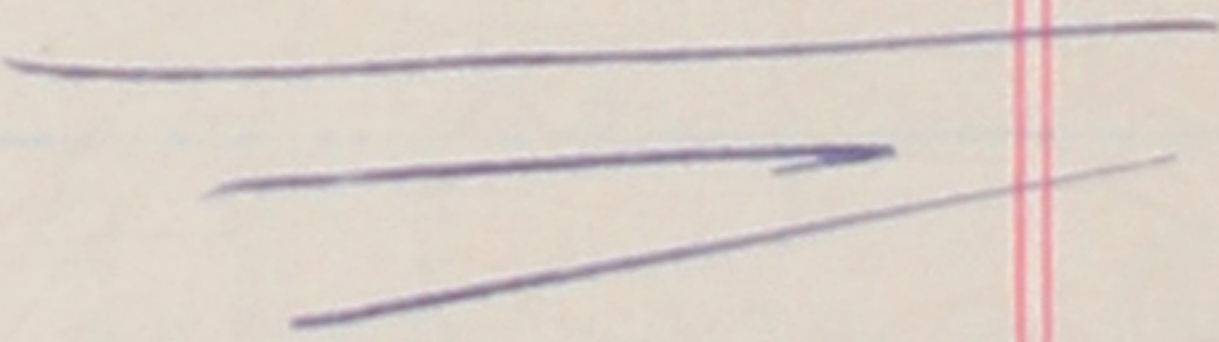

	250.66
Lunch.	.30
Dinner	.40
Car fare	.24
Miscellaneous	1.00

	252.60
Milk shake	.15
Phone Call	.25
Chol	.05

	.45
	<u>253.50</u>

Cystine	.25
Vaseline	.10

Oct 26 Tie	.40
	1.00

Oct 26 Breakfast	.40
American	.25

Oct. 26 Cap. Rovers	1.00
---------------------	------

Nov. 1 Car fare	.12
Miscellaneous	1.00

1.  
2.  
3.

4.  
5.

6.  
7.

8.

9. 10. 11. 12.

	258.02
	<u>.08</u>
Nov. 1	258.10
Plaster + Gauge	<u>.20</u>
	258.30
2 sandwiches + 2 Orange	.55
esk. pie	<u>.10</u>
	258.95
Cop far	.12
Shoe	.50
Silver	<u>.05</u>
	259.02
Hair cut	<u>.65</u>
Syllabus fee	15.
points pressed	.35
coat "	.35
Post	.05
Shoe	.56
make shoe	.20
Sweat Sock	.45
plaster	<u>.20</u>
	277.37

no.

2.00  
 1.70  
 -----  
 \$ .30 left of 2.

3.25  
 1.85  
 -----  
 1.40  
 1.20  
 -----  
 2.60

45  
 80

15  
 30  
 10  
 20  
 25  
 70

1.020

~~1.20~~  
 1.60  
 -----  
 2.80

~~1.20~~  
~~3.90~~  
~~1.40~~

Nov. 8, 1927

277.37

Physic's lover.

.20

2 and  
Frozen  
orange

Breakfast + Lunch

.56

Scholar's box

.10

Wenille Soda

.10

Frozen orange

.10

Cosmos

.35

Trip home

1.20

car fare

.10

" "

.07

Program

.05

~~280.14~~

papers

.75

Tickets Joan & an

.95

Nov 12 Car fare

.12

Board

42.

323.76

200-x for change.

1.75

1.85

          
=

board

~~house 15 cents~~

Jove Stashburn

\$ .50 +  $\frac{1}{4}$  1.65 =

          
2.15

Nov. 16

Sandwich

.20

Carfare S.F.

.05

Milk Shake

.20

Program

.35

Hot dog

.10

Orange ade

.10

car fare

.05

Show

.90

          
1.95

Meal

.80

\$ 2.75

          
2.75

          
1.55

          
1.20

.90

          
.30



Nov. 15	323.76
Orange Ice	<del>20</del> 20
Benefit Tickets	<del>50</del> 50
	<del>393.76</del>
	<u>324.46</u>

324.46
<del>50</del>
<del>90</del>
96
<u>325.36</u>

orange ice	.10
roy Ashburn	.70
Bank State	1.00
Car fare	.24
Under wear	1.00
Chopard	.25
Jodine	.25
Milk shake	.15

2.05

10 members

10

10

10

10

10

10

10

10

10

10

329.05

Sandwich at Coco .30

Post .05

Orange Ice .20

Mail home Lon. .13

Dec. 2 Breakfast .35

2 sched. 20

Phone home 45

Chocolate Bar .10

Room reservation 5.00

11 Exam 1.15

Boxing .25

Pets .30

Breakfast .60

Milkshake .15

Car fare .12

Car fare .06

Self .55

other travel .30

~~Room Res 5.00~~

Clothes press .45

333.81

1

100

23, 208

85 208 208

109 208 208

208 208 208

208 208 208

208 208 208

208 208 208

Let They Copy

2.00 the Copy  
the Copy

32

333.81

	Wedged	50
	Travel	.12
	Post office	1.00
Dr.	Bar	.10
14	Breakfast	.25
	Stamp book	6.00
	Omara Phay	3.00
	car fare	.12
	Shake	.15
	Soap	.25
	My Golden	.25
	Car fare	.12
	Shoe Shu	.15

~~344.87~~

" 344.87 " total

Amount

344.87 Autumn 29

345.02 (345)

Jan 2	7.62 in purse	- 7.62
	Mich cash	225.00
	I put in bank	
	Xmas money	10.00
	amount was in bank	29.78
	Total amount <del>272.40</del>	272.40
	" " Bonds	264.78
Jan 3.	" " "	101.78
	Another cash.	5.00
	Slab <sup>18</sup> .70	8.78

8.1

2	Jan 2/30	{ Tuition Board Room Food	99.00
0			43.00
8	chuck		21.00
8			.15
			<hr/> 163.15

0	Jan 3/30		
8	Jan 4/30	Chocolate	.10
8		Sundae	.20
78		Soda	.15
		Phone Call	.25
		Black Ink	.15
			<hr/> 164.00

8	Jan 5/30		
	Jan 6.'30	Stamps 5 2¢	.10
	Jan 7.'30		
	Jan 8. 30	Eng. Book	1.15
	Jan 9.	Post.	.05
	Jan 10	Phone home	.25
	Jan 11.	2 kids Sund	.50
		Chocolate & pie	.20
			<hr/> 165.90

89. 42  
~~42~~  
 (42. 47)

<del>Jan 11</del>		<del>165. 90</del>
"	Shower.	. 50
	Buss fare	<del>. 06</del>

<del>Jan 12</del>		
Jan 13	Buss fare	<del>. 12</del>

Jan 11		166. 35
"	Shower.	50
	Buss fare	. 06
		166. 31

Jan 12		
Jan 13	Buss Fare	. 06
	Laundry sent home	. 14
		166. 51

13.	Algebra Book.	1. 50
	English 3 books 50¢ each	1. 50
		169. 51

	Track shoes	. 75
		170. 26



4  
5  
6  
7  
8  
9  
10  
11  
12  
13  
14  
15  
16  
17  
18  
19  
20  
21  
22  
23  
24  
25  
26  
27  
28  
29  
30  
31

170.26

Jan 14. Shoes Repaired 1.50  
Car fare .06

171.82

Alcohol .85

172.17

Jan 16. Post .05  
Golden Buch .25

Jan 17 Shaving Cream .35  
Stay comb .50

~~Amo~~ 173.92

Amo .25  
Shoe Shine .15

Jan 18 2 Chocolate .20  
Hot Lunch .15

174.07

Jan 20 2 bowl-outs .30

Jan 21 Mail Home .03

21 Ticket .50

21 Underwear 1.80

176.90

Look into Grass Lint

Jan 21		176.90
22.	Car fare	.12
23.	<u>                    </u>	
24.	Staks Second Dr	3.00
	State Enroll.	2.00
	Post	.05
		<u>182.07</u>
25.	Breakfast	.35
	Lunch	.45
	<del>Supper</del>	<del>          </del>
	Supper	.25
Jan 26	<u>                    </u> get	183.13
27.	car fare	.06
	Freezone	.35
Jan 28.	<u>                    </u>	
- 29	<u>                    </u>	183.53
30	Herman Buch	1.20
30	Rebate	1.65
	in my favor	<u>.45</u>
30	Post	.05
27	Laundry	.16

183.29

Jan 30.	Shoe lace	.10
Feb. 1	Breakfast	.15
	Lunch	.30
	Bus fare	.06
	Train	1.09
	St. Car	.05
	Train + ferry	.25
	Hair - cut 65	.65

185.94

another Hair cut date forg. 65

Feb 31 186.59

Feb 1. \_\_\_\_\_

Feb 2. \_\_\_\_\_

Feb 3. Chron. 1.60

Larry Hill Phu 1.00

Feb. 4.

Syllabus Fee 30.50

Lysteria .60

220.19

29

10

5

0

6

9

5

5

5

---

4

5

---

9

00

00

50

50

---

19

Refund Jack Haskins

50

20.

20.

20.

Feb

Feb

Feb

Feb

Feb

220.19.

Laundry logs .55

Tickets 2.00

Phone home .25

---

222.99

Feb. 6. Chapsey .25

Post .05

Feb. 8. Laundry .15

Breakfast .15

Lunch ~~.25~~

.45

---

Supper .30

Feb. 13 Post .05

Feb. 13 ———— Sale 15

---

224.55

Feb 14 Soap .25

Brush fair 12

Shoe 50

15 Breakf. .10

Lun 40

51.95 on

59.51 on ~~same~~ bonds

$\frac{45}{2.2}$

Ticket cost orig. \$1.50 .50  
dollar loss.

Bank deposit 20.70.  
10.

Dick gave me 1.25 for  
ticket.

20.70

Sam gave me \$10.00  
another 5.00

One time

for Bond

Ropa gave me 50.



50	Feb. 15.	225.92
	15. Shoe Shine	.15
	Buss Fare	1.05
10.	Root Beer	.05
	Freezone,	.35
		<hr/> 228.52
	15. Imule	.50
	17. Tooth paste	.25
	18. _____	
	19. Car fare	.06
	Rise of Amer. Ci	3.00
	Out line of Hist.	1.00
	Check return fine	2.00
	<u>Pay book bag</u>	42.
		<hr/> 276.63
	Post	.05
	American	.25
	22. Orange juice	.15
	Sandwich + Milk	.25
	Supper Sand. Female. Choy or chips	.45

Feb. 24.

\$ 13.45 at present in  
bank

---

Feb 28  
Deposited

\$/

50.00

Fe

ing  
more

	277.78
Bus. coming back	.06
Show	.56
	288.34

Feb. 22.	278.34
23. Candy	.05
24. Bus Fare	.06
Laundry	.17
Stamp Book	.25
Paper outlined	.20
Shake	.20
26. Candy for breakfast	.15
Room Deposit	5.00
Show	.50
Bus	.18
Post	.55
28. home	.50
home & back	.45
	286.04

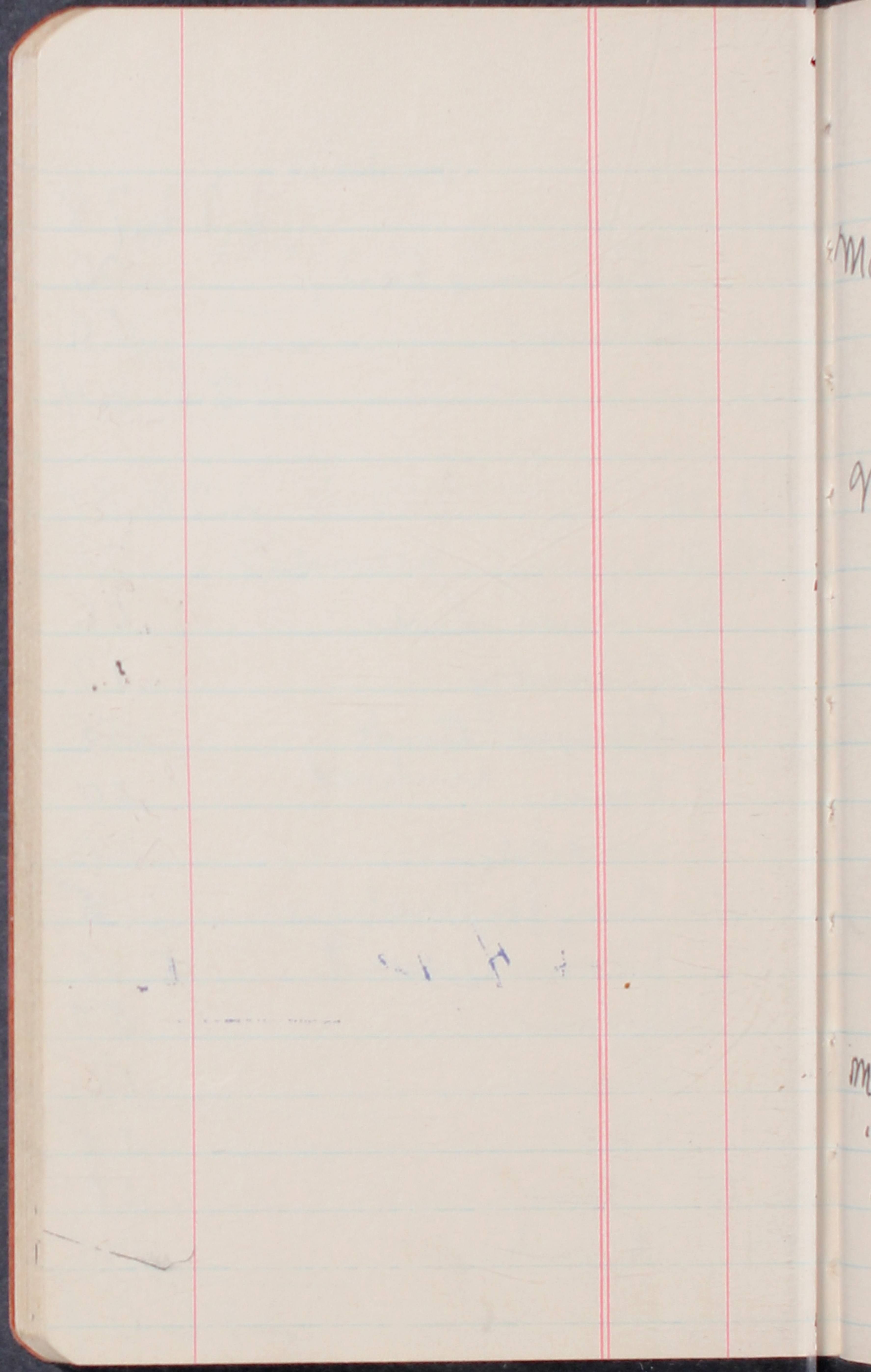

286.04

March: Haircut .65  
Tinner .15  
Supper .30  
Swim .25

March: Gas + Oil .78  
Bridge .45  
Shoes 8.50  
Bus .12  
Bus 12  
Shaw Haller .50

~~Cash only 56 cent 3.00~~

Breakfast .15

March 7, 1930 298.51

March 8 Post .05  
" 6 Lib. .05  
" 7 Y.M.C.A. 1.00  
" 7 Long Soc. Minor 1.00  
# Chappie .25

borrowed March 9 \$1.00  
from Dick.  
paid back Mar. 10

March 20. Cashed 5.00  
"Casey"

3 00 .86

Mar. 8 Breakfast

.25

Lunch

.40

Supper

.15

Mar. 9.

3 01.61

2 Bus

.06

Show

.50

M. 10 Plaster

.25

Cone

.05

Laundry

.15

10. Dick

1.00

11. Candy

.05

Envelope grade

.05

12 Breakfast

.15

13. Show

.50

Car f. Bus

.06

Cone

.05

14. Breakfast

.15

Liberty

.05

3 04 .78

Ma



304.78

Mon 15	Breakfast	.25
	Lunch	.20
	Supper	.30
	Bus	.12
	Shake appet	.20
17	<del>Shake</del> Soup	.35

---

306.10

	Key	.10
19.	Round trip	1.10
	Car fa	.05
	Bus	.06
	Ticket	1.00
	Root	.05
20.	Round Trip	1.10
	Hamburger	.15
	Chips	.05
	Post Office Box	1.00
	Bus Pull-	.06

---

310.82

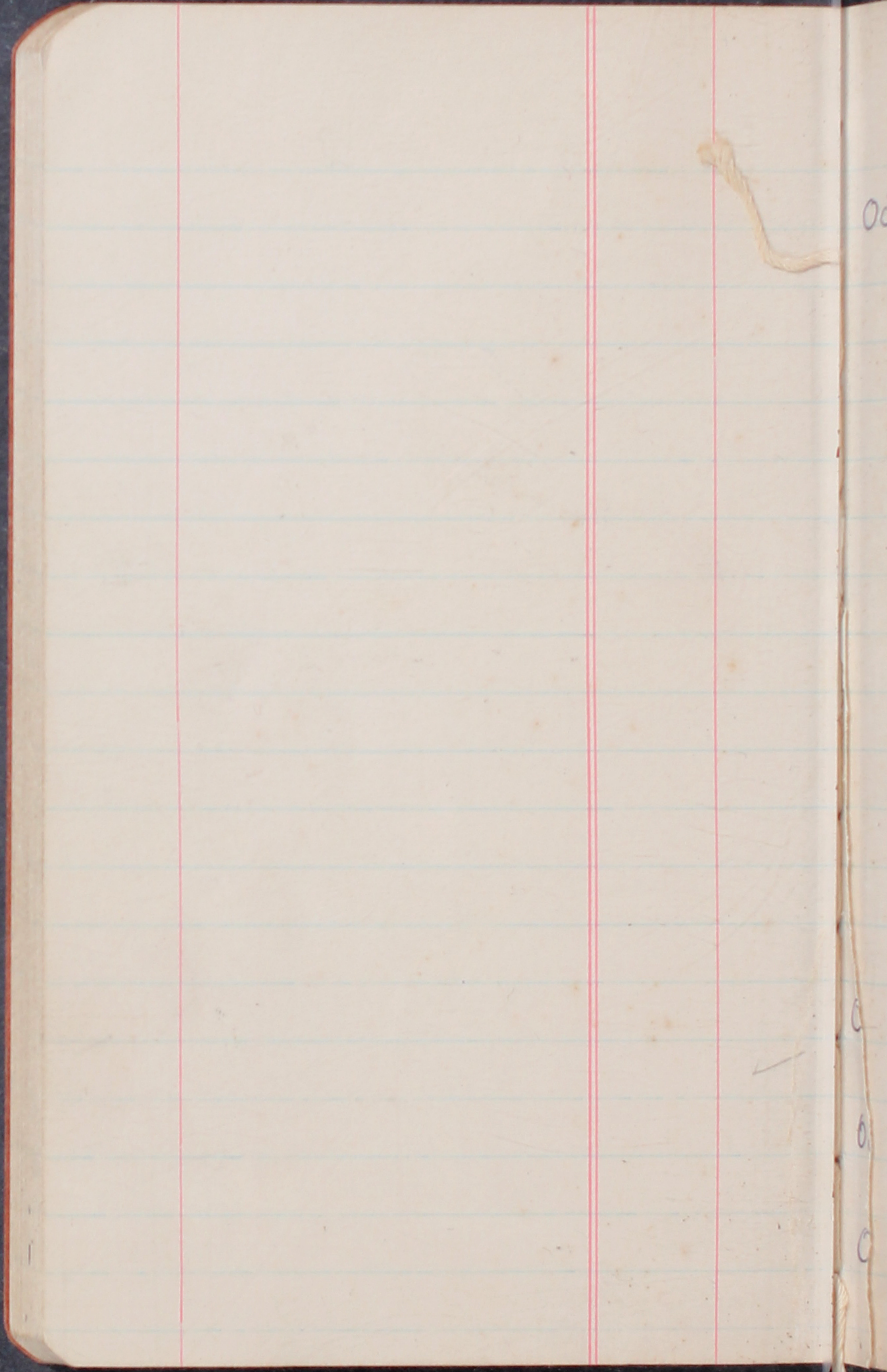

Oct 10

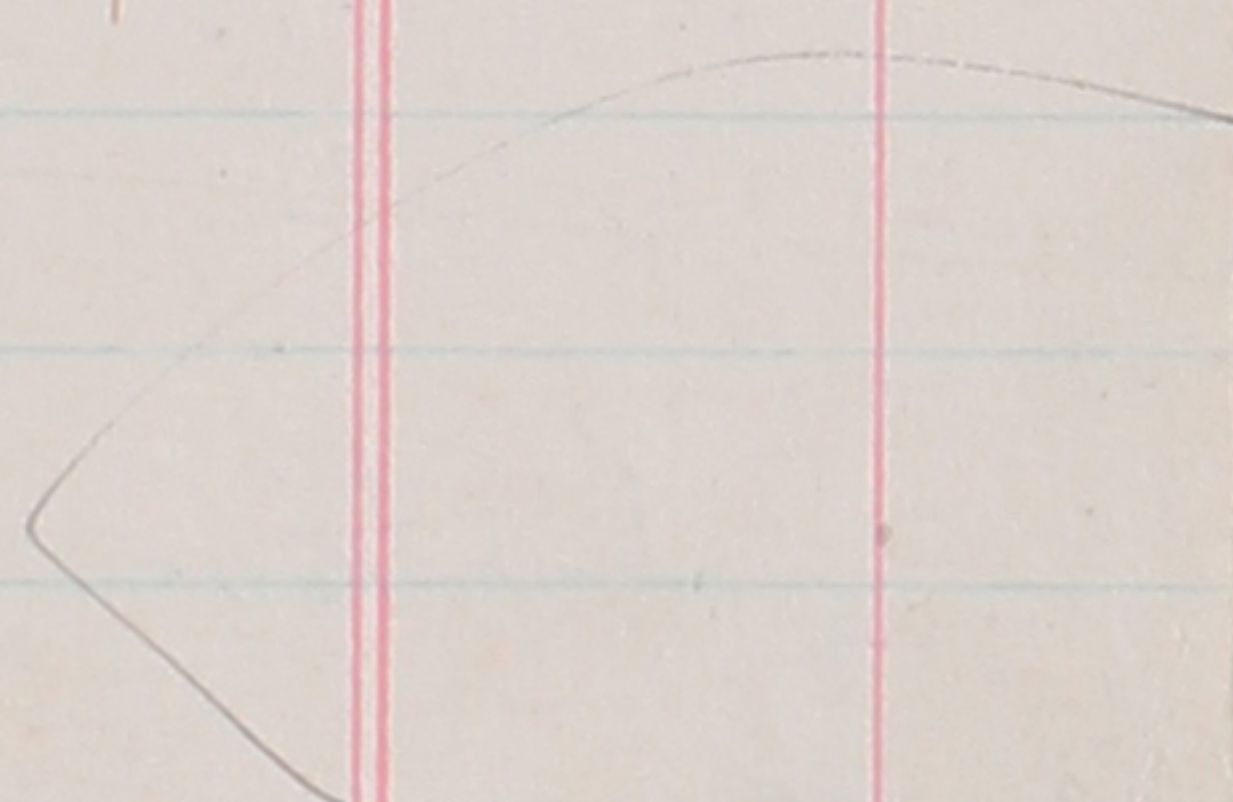

C

o

C

# Spring Quarter

March 31, 1930

In Bank	232.45
In Pocket	5.60

---

ch. 3/21. Stanf. Un	99.00
" " "	43.00
" " "	21.00

Tuition, Board & Room.

Schedule	<u>10</u>
----------	-----------

out of Bank	163. <del>10</del>
Leaves	—
in Bank	<u>59.45</u>
in Pocket	<u>5.50</u>

15-

0

1

0

0

0

E

5-

—

Check

March 31

59.45

Jan. 2.00 check only 4.10 use

2.00

April 1. Chronicle

3.00

---

54.45

Pocket

+ 1.90  
+ 3.50

Show

.50

Car ba

.06

April 1. '50

Paper

.45

Track

.25

1.26

Analyte Book

1.10

Potato Chips

.05

2.41

2

Candy

.05

4

Chips

.05

4

Ice Cream

.10

5

Bread

Chocal rolls

.15

Lunch

Sand. Shake & Chips

.35

Library book overdue

.50

Cash 2.00

ten cent fee

.10

Apr 16. Show

.50

Bus

.12

8 Chips

.08

4.38

~~6.05~~  
6.79

April 9. check  
Racquet & Ball

54.45
8.00
<hr/> 46.45

in Bank  
Cash

46.45
2.00
<hr/> 44.45

2.00

.65

---

1.35 —



4.38  
6.79

April 9. Sweets  
~~Paquet + Balls~~

.75  
2.00  
6.00

April 10

~~9.54~~  
5.13

Amount left over = 1.27

Bus  
Hair cut

1.27  
.12  
65

Leaves  
+ 1.35 =

.70  
.50  
1.85

April 10 Bus  
11 Telephone  
left out 4. "

.06  
.25  
25

Receive Son 5.00

check for 5.00  
3.40 used  
1.60 in pocket.

Son gave me  
\$10 to buy sweets.  
8.50  

---

1.50

Apr 30 Check for 2.00  
for cash.

15.35

18.49

---

33.87



15.39

April 12	Breakfast Chela oroll	.15
12	Lunch 2 sand. + Malt	.55
12	Bus. to Palle	.06
12	" " Okla	1.05
12	Shoe skin	.15
<hr/>		
14.	Show	.50
	Bus	.12
15	Ice cream Soda	.15
17	Shoes Jennie	3.40
18.	Sweat Shirt	.05
	21 Sny.	1.65
	Ice cream	.10
19.	Bus Palle	.06
	Home	1.05
20.	Show	.50
	Pato	.40
22.	Sweater	6.50
	2 ties	2.00

Dykebus Dec 10

33.87  
5.47  

---

39.34

23	Show	.50
24	Booker Tenna	.80
23.	America	.25
25.	Blue Child ticket	.75
	Ice Cream	.10
26.	Breakfast	.25
26.	Lunch	.35
	Supper	.30
	Show Madras	.50
	Bus	.13
27.	Sweets	.85

---

3.97

30.	Show	.50
	Stationery	.75
	Bus	.17
	Wash Laundry	.23

---

5.47

Sm gave me \$5.00  
~~\$~~ 1.00  
Pa check for \$45.00

39.34  
5.92  

---

45.26

May 3.	Bus	.06
	Breakfast	.05
	Lunch	.30
	Bus	1.05
4.	Bus return	1.05
	Cards Rack.	.40
May 5.	<del>TTT</del>	<del>2.25</del>
	No shows	4.16
	+ miscellanea	
	for some tax	1.76
	Not going home next week	<u>5.92</u>
	make up ~ 9 hour too	
May 8.	<del>TTT</del> Frozen	.10
9	Stamps	.35
19	Show	.50
	Bus	.06
10	Breakfast, Choral,	.20
	snail, chips	
	Lunch, sand.	.46
	Soap Choral, Ric	.25
	In	<u>1.76</u>

10 Cash

2.00

Ymin

10  
11  
12  
13  
14  
15  
16  
17  
18  
19  
20  
21  
22  
23  
24  
25  
26  
27  
28  
29  
30  
31  
32  
33  
34  
35  
36  
37  
38  
39  
40  
41  
42  
43  
44  
45  
46  
47  
48  
49  
50  
51  
52  
53  
54  
55  
56  
57  
58  
59  
60  
61  
62  
63  
64  
65  
66  
67  
68  
69  
70  
71  
72  
73  
74  
75  
76  
77  
78  
79  
80  
81  
82  
83  
84  
85  
86  
87  
88  
89  
90  
91  
92  
93  
94  
95  
96  
97  
98  
99  
100

$$\begin{array}{r}
 1.40 \\
 4.65 \\
 \hline
 6.05
 \end{array}$$

$$\begin{array}{r}
 45.26 \\
 6.05 \\
 \hline
 51.31
 \end{array}$$



70	Phone	.25
	Juice Orange	<del>.05</del>
	Shoe Shine	.15
	S.F. Bus	.65
	Car fare	.05
	Train & Ferry	.25
<hr/>		
		<b>1.40</b>

11.	Ice Cream & Chips	.10
	Bus	.06
	Show	.50
13.	Shaving brush	1.75
	Muscel	.20
15	Roler	.25
16.	Breakfast	.15
	Laundry	.14
17	Breakfast	.15
	Lunch	.40
	Track	.50
	Polo	.25
	Supper	.30
		<hr/>
		<b>4.65</b>

22. Cashed ~~2.00~~ 2.00

Union

23. Cashed Union 1.00

Check Cashed 3.00

3.00  
90

---

24.10 left  
over

28. Shoes Repaired 2.00  
Check

51.31  
6.65  

---

57.96

	Bus	.06
	Ice Cream Soda	.15
May.	Potato Chips	.05
18.	Show	.50
22.	Show	.30
	Bus	.06
21.	Shake	.15
20.	Chappside	.25
22.	Bus	<del>.06</del>
	Show	.50
23.	Sourdy	.15
24.	Breakfast	.15
	Lunch	.35
	Dinner	.30
	Haircut	.90
	Ice Cream	.10
26.	Ice Cream	.10
27.	Bus	.12
	Carbona	.20
	Shoes repaired	<u>3.00</u>
		4.65

27.	ice cream	.10
28.	Breakfast	.15
	ice cream	.10
29.	Bus	.06
	Show	.50

30.	Breakfast	.15
	Entrance fee	.15
31.	Barber	.60
	Onishi I paid	.60
	Dollar check	
	I made out	

June 7	2 dollars checks	<u>2.41</u>
--------	------------------	-------------

57.96  
2.41

60.37

1.76

\$ 62.23

2 dollar check made apt

31.	Brakfast & Lunch	.35
1	Bus	.05
	Supper	.80
	Show dom bus.	.50
June 1.	Chips	.05

---

1.76

June 2.	Ice Cream	.05
	Amelone	.05
3 <del>4</del>	Breakfast	.15
	Laundry	.18
	Ice Cream	.05
5.	Ice Cream	.25
	Chips	.25
6.	Breakfast	.30
	Ice Cream Soda	.15
7.	Breakfast	.15
	Lunch	.20
	Chip	.05
	Supper	.75

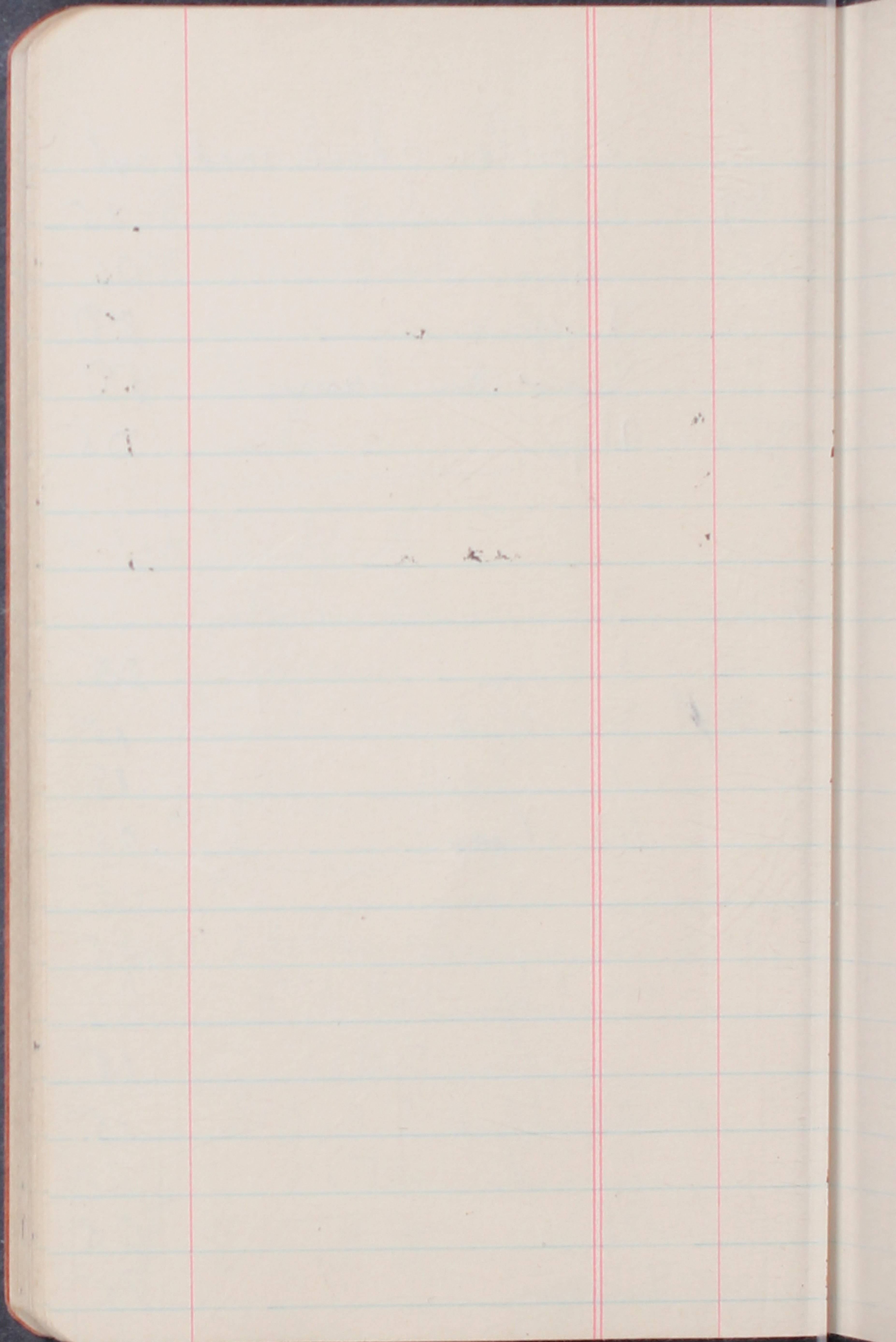

	Show	.50
	Bus	.06
	Ice Cream	.10
	Pomade	.25
8.	Root Beer Float	.10
8	<del>Chips</del> or Peanuts	.05
9.	ice cream per	.10

Walking with Sam

Sareeta

Walking or typing etc.

Algebra B	7.50
English A	10.
V.	17.50

Track shoes	6.00
-------------	------

---

23.50

German

98.9

32.50

---

18

34.50

---

76.40

---

64.40



50

50

00

50

50

