

SCRAP BOOK

April 1945.

Index.

- Page 1. Miss Fuller.
2. Clarice Neilson
3. Mrs. C -
4. Lora M. -
5. Mrs. F. Heise
6. Miss Totten
7. Mrs. Sawyer
8. Cousin Carrie
9. F. Nadder.
10. Eleanor Emerson
11. B. Woodin
12. B. T. R.
13. Elsa W. -
14. A. V. E.
15. Isabel
16. Harry A -
17. Loris B. -
18. Nelson F. Parke.
19. Adah P. -
20. John A.
21. My own
22. Harry P
23. Mrs. C

admitted she did not like people.

TELEPHONE
PLAZA 3
7400

DUTTONS, INC.



270 PARK AVENUE
at 48th Street
NEW YORK 17, N. Y.

B
New, C
STAT

13, 1945

Antoine de Saint-Exupéry

1. Vol de Nuit - the real first edition
was published in France in 1931.

I have not yet been able to
find a copy of this -

3⁰⁰ Night Flight - in English
first published in America
by Century, August 1932 -

2⁰⁰ Night Flight - in English
first published in England by
Hornsworth, 1932. month

not known at present.

2 - narrative

1 - ambitious

because of J - through light
and purpose - since they carry
give up purpose, but do not
shadowed by name
greater need or requirement
fulfillment of original plan
dec. their determination (long stroke)
has endurance.

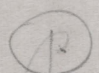
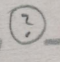
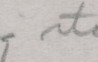
- ① Head governs as against the emotions - calm, cool, poised.
 - ② Light pressure indicating hurt or pleased temporarily
 many long "fish" strokes indicating generosity on occasion -
 open "a" - frank - free - finds words easily to express
 thoughts -
 - ③ Good memory - attention to detail.
 - ④ Literary and cultural tastes (e and r).
 - ⑤ j, g, y. - long down strokes - indicates their determination
 for endurance, and even tho some greater present need
 or requirement may prevent, they will still work toward
 original plan, despite light stroke.
- T bar pointing upward - sarcastic - l (also)
 T bar for most part are high but not heavy - ^{or long} not strong
 will - ^{occasional} long light t bar - not force of will but there is
 enthusiasm also imagination plenty + and if interested, will cling
 stroke  on the
-  - love of outdoor activity  -
- Long pushing strokes  may be generous or cautious.
 Has imagination which shd. be developed, as for decorator,
 writer, photographer, etc. (unfringed lower loop)

July 30, 1942

musician

Dear Mrs. Roelrue,

Due to a thunder shower I was unable to attend the Stadium Concert. The musician's stage was completely demolished by a bolt of lightning.

I did have the opportunity of attending a performance of "The Union ~~Miss~~" the play very amusing and I certainly enjoyed myself.

I wish to thank you for the card you sent me and hope that you are having a nice vacation.

Sincerely yours,

Laurel Edson

- can meet emergencies -
- ① Head ruler as against emotions - poised, calm - judgement -
 - ② Heavy pressure indicator deeply emotional nature but kept under control - but given cause, judgment would be sent to the winds - emotions are lasting -
 - ③

Tues. Aug. 4 -
 Dear Chas Lucy, I am sitting in
 Schrafft on 59th St - waiting for a
 friend to have lunch with me - as
 I am early, I am taking advantage
 of these few minutes! Have just
 been over to Roosevelt Hospital &
 have my shoulder X rayed - It
 about time I did do something about
 it - It may be Bursitis or only
 neuritis, but I guess I better find out
 + have a few treatments!!
 Need your welcome home postcard.
 Thanks for same - he had a
 grand trip - I had a sore
 throat for 2 days at the end but
 it passed very quickly, thank nature.
 I will have so much to tell you

ambitious to
 pride - d

has gas enough to go for mail.
 So don't write me either!!
 Am so glad you are happy
 + contented in Bayhead -
 I'm glad you were not of the
 reported heat here - Friday
 + yesterday very pleasant
 + almost cool here -
 Goodbye for now - I'll
 get you line upon my return -
 'No news' will always be
 'Good news' from me -
 Stop love - aff -
 Mary G. Kendall

when I see you - Mrs W's new
 home is gorgeous - all
 fresh inside decoration +
 furniture - 'She is as sweet
 as ever - pretty warm + dress
 too much - but we truly can stop
 her - so we took a trip down
 to Del Monte for our the last week
 end - + I think the change did
 her good - 'Little Frankie' is now
 almost 'Big Frankie' he's grown a
 lot, still very handsome and as
 nice + sweet as ever - However, will
 dwell upon all that when I see
 you - On Friday we are going
 up to Alder Lake for about 10
 days - you won't receive any
 letters from me, as no one

ambitious to
 pride - d

- ① Swing between A & B - judgement rules - cool, poised, but sympathies may be appealed to, if cause is worthy and warranted. judgement will be used in administering help - not particularly from heart -
- ② Heavy stroke - deeply emotional nature kept under control, but given sufficient cause, would break through this poise - Emotions are lasting. M-u-a - crowded - showing suppressed emotions
- ③ Not a great deal of imagination - a shallow nature "I" with evidence of being deceitful on occasion (?) Inflated "p" would indicate liking for some outdoor activity. (?)
- ④ Occasional flare up of temper
- ⑤ y - the harsh tenacity of purpose.
- ⑥ Ambition to a degree -

4.

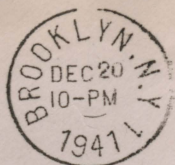

BUY
DEFENSE SAVINGS
BONDS AND STAMPS



Musicians

Mrs. Agnes Rockrise,
1435-56th St.,
Brooklyn,
N.Y.

Lara Miller -

- ① Head rules heart - emotions are under control. Cool, poised,
- ② Heavy pressure - deeply emotional nature but not expressive, very much toward cold side - but times may occur when these controlled, pent up emotions, well, if given cause, burst through poise and judgement.
- ③

Simple this.

Trudeau, N. Y.
Apr 3. 1944

Dear Mrs. Rockrise:

Your Christmas card reminded me that I had not written a promised letter, which rather surprised me for I thought I had done so.

This week before Easter I am trying to pay some of my indebtedness.

I am sorry you and George must be so far apart. His Christmas card carried only his signature. Mr. Broten, changed his

very well. They spend the
summers here. The Algonquin
School goes on under
Mrs Mrs Knight was talk of
extending the work to include
mild epilepsy.

I hope George has had
a fullough since your
note said that you have
seen him.

Dr. Stein joins me in
greetings to you.

Sincerely,
Ethel Stein

address and we thought it possible
that he might be in Kusama.

I gave him George's address
but he wrote that there was
little likelihood of his
seeing George so we must
have guessed wrong.

Think now he may be in
Porto Rico. His mail is in
Care N. Y. P. O.

We wonder if George has
changed his purpose by
existing as you mentioned
he wished to do.

Time drags along and tho
so much is being dared
and so much suffered
we seem to get no nearer
the end!

- c -
- ① Quick to respond sympathetically and using good judgement.
 - ② Medium heavy stroke - there is warmth of heart and emotion quick to respond generously to cause existing sympathy -
 - ③ Heavy "firmish" strokes indicate generosity - Goodly amount of influence from the heart even tho head (or judgement) is stronger in making decisions and guiding actions.

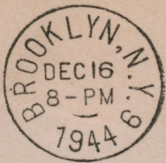

NOTIFY
YOUR
CORRESPONDENTS
OF CHANGE
OF ADDRESS

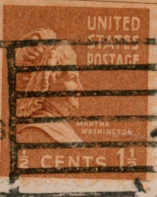

Mrs Agnes Rockrise,
143~~5~~ - 56 Street
Brooklyn
N. Y.

Miss Sottaw -

Dear Agnes

I have only time for a few
lines just to tell you I have
accepted the position in 129th
St. while it is not just
what I would have liked
I thought it best to take
it. It is a mental care on
old lady eighty years
old. at any rate I will
try and keep it a month.
I am sorry I cannot come

home at night but it is
Impossible. now in regards
to the house try and do
the best you can. everything
is in for supper tonight
but I think if I were you
I would get my supper
out you know how to make
the coffee for your breakfast
you will have the rolls
every morning but do be
carefull of the Gas-stove
of your sleeves around it.
do not cause me any extra
worry mind the doors and
windows are all closed

when you leave in the morning,
I have done up the overalls
they will last you a while.
I would like you to exchange
this dress for me tomorrow
morning get a 38 the same
pattern or as near it as
you can and you might
bring it to me tomorrow
when you leave. 257. W. 129.th

Fayette Court, Apartment 31
on the third floor. well I
will have to close as I have
a lot to do yet it seems
strange but the month
will soon slip by I know

I shall have plenty to
do. I enclose some money
for you to run up
with the dress I forgot to
buy I bought it at Kochs.

With much love

Your Mother

4
1 North Street
Milton
N.R. Sittingbourne Kent
England Jan 31st 25

Dear Cousin Agnes,
I received your nice card thank
you & sorry indeed it contains
such sorrowful news regarding
your health being a very
dangerous complaint to suffer
from, needing a deal of rest, &
fresh air, it good to help you on.
I was surprised Edith did not
tell me I wish they were nearer
to you her & her Mother would
do all they could to make your
life a pleasure. Edith speaks
so well to her Father in her
letters when receiving one from
you, every thing in England is
scarce also dear not even
envelopes can be got, there
seems no end of the war,
I feel quite well in myself
setting, no pain but walking

it for 3 days. I made the dressing
of head chunks, celery, onion,
green pepper and mushrooms.
Mushrooms are rather expensive
but it helped to stretch the
meat so it was well worth it.

Late this afternoon, it started
to snow, then hail, & finally rain.
It's just plain miserable out so
I'm going to do some ironing.

Hope we can see you the
next time we come to B'klyn.
Regards to all at 1435. Love
From
Naddeo-

2/28/45

Dear Aunt Millie:

What's new at 1435? And
how's everyone?

I believe I wrote and told
you about Joe's accident. Well,
he's O. K. now and Loreine and
I are fine.

I don't know where the time
goes but I don't seem to have
so much time for correspondence
as I thought I'd have when

I quit working. I am crocheting
 a scarf for a library table for
 my mother and now and then
 I'm crocheting edges for hankies—
 for our church bazaar in the
 fall. Yes, we are having another.
 It seems that \$1400 was so
 good that now our club is
 aiming for \$2000. If we can
 keep up that pace, we shall
 have that new church at 65th St.
 How are you doing on
 ...? I'm still supplying

- ① B-C - swinging back and forth - responds to appeal to sympathy but uses judgment - not spontaneous about it
- ② "d" stem more often than "d" loop - and then slight - pride and desire for finer things of life - but can be hurt on occasion (I judge)
- ③ "i" good memory - and orderly.
- ④ "t" crossed fairly high - will to do - make most of self -
- ⑤ Not emotional or expressive and feeling not very lasting - love, hate, dislike, etc. (medium pressure) not deeply affected by emotional experience.
- ⑥ Sawstrokeker somewhat heavier - her definite opinion -
- ⑦

very dear Mrs. Rockraiser -
 Just want you to
 know we are thinking
 of you and sincerely
 hope you are well on
 the way to recovery by
 now. You must have
 had a dreadful time.
 You "poor little girl"
 it is so sorry! Only wish
 you were near enough to
 could run in to see you
 with much love and every
 good wish for your
 Happiness.
 Sincerely,
 Eleanor P. Dawson

106274
 A DOUBLE WISH CARD
 TRADE MARK
 CORR. NORRIS NEW YORK

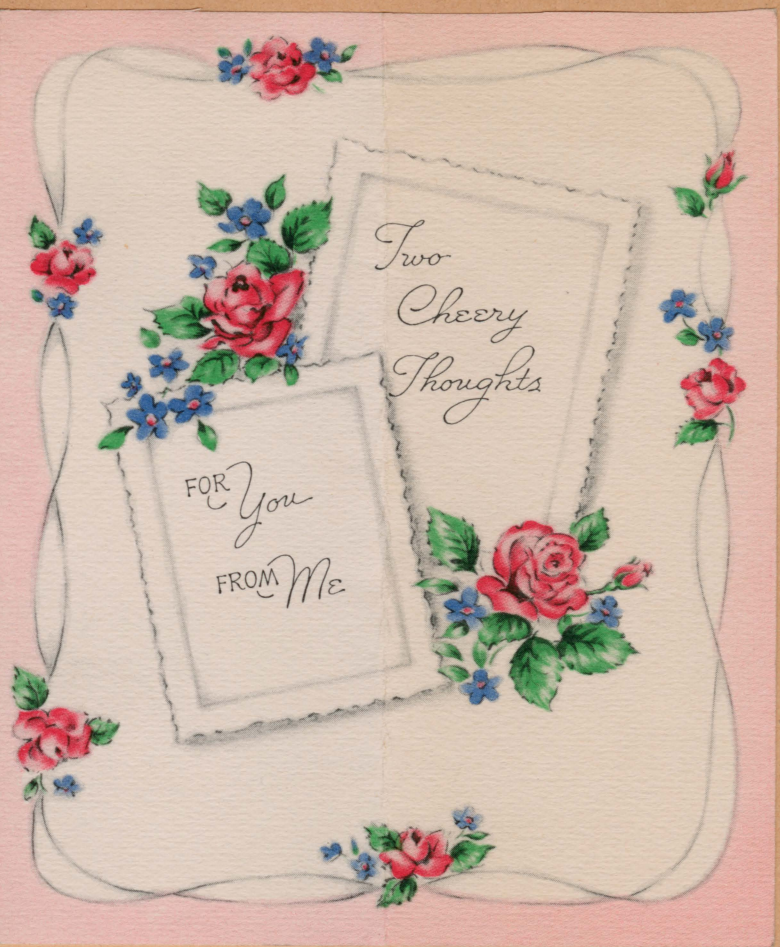

11.
Springtown Rd.
New Paltz N. Y.
June 30th - 1944

Dear Mrs. Rockwell, -

My home is located on
Springtown Road - three
miles from the village of
New Paltz. This is not a
boarding house but a
private family and so far
everyone has been quiet -

The surrounding country is
beautiful - we are on the
Wallkill R. you can fish if
you like or rent a boat from a

(4)

~~It is~~ ~~not~~ ~~that~~ ~~I~~
 receive the chess set and now
 the only problem that remains is to
 find someone who plays chess out
 where I live and the time to
 play.

Am also designing an outdoor
 chapel addition for a church in Panama
 I require a Presbyterian Sunday or
 a Catholic Church. —

Give that about all the news
 now. Nothing so much done —
 I shall certainly let you know of the
 school you know.

Lot of love and take bestest —
 Care of yourself.

George.

altho affected by sympathy greatly, head makes decisions -

- ① B-C - Quick to respond sympathetically but uses judgement
- ② Medium light handwriting pressure - not emotional but summed up their for, moved indicates not discouraged by difficulties - mind in control enough to rise above and conquer disapt., and rise above -
- ③ Many long finishing strokes - generosity
- ④ Long loop for small "d" instead of stem - a sensitive nature
- ⑤ High crossed "t" and occasionally crossed above "t" - the will to get ahead - to advance - to make most of oneself.
- ⑥ Frank - no deception - finds words early to express thoughts.
- ⑦ Long crossed "t" (2 or 3 - varies somewhat) carries purpose along by lightness and length of penman, the lacking force and strength of "stroke" - but #2 travels farther, reaches more people and influences more people because of a wider sweep of thought or enthusiasm, which helps to make a person a leader - The long stroke, ^{varies} swing into #3 also, which in-creases same enthusiasm and endurance (length of stroke) and much stronger will in the accomplishment of a purpose - (really used desirable of all t crossing) - Heavier d end - reserve power when required.

"Needlepoint" m. m. - comprehension; immediate grasp of ideas -

Sense of humor!

Enthusiasm - Imagination

Engineering and architectural "r" - creating and assembling ideas

also instinctive thinker.

Diplomatic approach

① D-slant - Very expressive - deep and lasting emotion

① D-slant - Very expressive - deep and lasting emotion

① Forward slant - } deeply expressive
light pressure } emotional but feelings
do not last - not affected
long by reason, disappoint-
ment, anger

② Forward slant } very expressive - and
heavy pressure } deeply and lasting
emotion - impulsive -
ardent.

③ Backslant - } Paused - but head roller
heavy - } and emotion will be
held in check, perhaps at
same time, will be a
"store" of pent up emotion

④ Vertical or backslant } Paused - not upset
and light pressure } by disappoint. loss - takes
it in stride and goes on
nearly - hides feeling.

Copyright © 1911 by the American...
New York City, New York
202 Lexington Avenue
N.Y. City, N.Y.

h

Miss Edith S. Bruce
90-01 — 196th Street
Hollis, Long Island.

Phone
when in.
Thank you
(aw)

t crossed high t
i - dotted high
m -
e - e
f (f)

(c-d)
also e open a and
high crossed t
e and e y y
spread writing -
heavy -
(d - stem
not d)

Sat and waited but
no sign of life -
will you phone when
in -
thank you -
(aw)

heavy - ✓✓ - 4 7 7
dd -

HWP
New York

Blessa

under aperture

May 8, 1945

Autton's called up - said
they tried to get you where
you were but could not get
any satisfaction. They wanted
to let you know that
Autton's will be closed tomorrow.

Hurray

(V Day)

Elsa Welch
42 - 18 163rd St.
Flushing, New York

and in the times of horse cleaning.
Sir decided to live in a hotel
when we retire. Horse work is
endless.

Your silence rather surprised
me & I thought for a while that
my remarks about the Camp Minster
might have offended you. Sir still
not succeeded in making Alden
jealous about him!

It may interest you to hear
that Sir has asked to write an
article on the camp for "Fortune".
Like you - I shall decline until

B-C - blunt - expressive - has sympathy, and pressure is heavy
which shows emotional responsiveness will be deep and lasting
or for a very long time - impulsive -
Very sensitive - retentive memory
Is concerned fairly far up an steer - has used will
to advance - to reach a position .

Feb 14/45

Dear Agnes

I received your
 miniature letter containing
 the clipping from the Eagle
 "Good old Eagle" as you call it -
 Thanks a lot, but as I have
 no waste basket and have a
 scrapbook in which I put
 all items, pictures, party and
 such as are interesting to
 me, I will find a corner
 for it.

I guess the nurses did
 appreciate the attention a whole
 lot. Most people pay no
 attention to service rendered
 in such, or any other institu-
 tion. They take it as a mat-
 ter of course and let it go at
 that.

D-E

B - slant - Very expressive - and lasting emotion -
good memory - orderly - place for everything -

(2 kinds of small e) literary ability and appreciation of cultural things -

Many long bar crossings - enthusiasm and dreams, but not always determination to carry through, although there has been a goal set up for on the crossings - (in Harry's case at least, he has been hampered by outside family obligations which have been unfair to him). For most part; a "and" or "or" are open, which shows care of expression in using words -

March 3, 1945
Saturday morn

Dear Aunt Agnes,

I received your lovely letter of Feb. 28 yesterday, and I have this whole Saturday morning to answer it - it's such a relief to have a free morning with no school.

I'm glad you liked the graduation picture. You see, we had pictures taken for our year book at school, and also were able to have some taken in a cap and gown, if we wanted them. Thus, I have it a bit previously. The gowns are white, not grey. I'm glad

2.- we have the white - I think they're so attractive.

I'm really not terribly busy at school you see, I have 3 periods of art, which is no work at all, and only history and English for homework.

Att and Steve have been writing quite regularly - Steve a bit more often than Ott. Otto is in Burma, and Steve is still in India. Brother has sent quite a few photos, and very interesting ones, too. Snake charmers, Hindu funeral pyres, pagodas - all as real as though we were there.

All Saints Church

Seventh Avenue and Seventh Street

BROOKLYN, N. Y.

REV. NELSON F. PARKE, S.T.B.
RECTOR

SOUTH 8-1156

February 26, 1945

Dear Mrs. Rockrise,

How very sweet of you to send me these very grand and useful books. My visitations to you were a real pleasure to me, and I am gratified to know they helped. I remember you in my private prayers before the altar every Sunday.

Please accept my sincere thanks for your very generous gift. They shall be a permanent part of my library and will surely be used in God's service.

With all best wishes, I am,

Faithfully yours,
Nelson F. Parke

January 10, 1945
19 Church Lane
Westport, Conn.

Dear Agnes:

It was good to hear from you when your Christmas card was forwarded here from Washington. I have very often thought of you and George, but I admit I have been silent far too long. I seem to be terrible as a correspondent.

I had a nice long letter from you telling me of your new work and I fully intended to write you long ago. I am ashamed of myself for not doing so.

Well - I am back in my office again, having resigned from the W.P.B. last summer in response to an urgent call from my partner, Jerry Holmes. He had been awarded a N.Y. State Postwar Project (Girls' Reformatory group at Bedford Hills) and there was no one to take charge as Holmes is working as asst architect of the Board of Education and my other present partner, C. J. White, got himself appointed N.Y. State Architect.

na -
D-E

Very expressive and deeply emotional nature - deeply and lastingly affected by emotional experience - deep and lasting emotions - love, hate, joy - impulsive - sympathetic - with their combination experiences quick discouragement and then sudden uprising to hopefulness - and same time, again a period of dependency or loss of hope. Generous, - draws and attracts people and wins confidence. Her will to make most of ability - (very high, raised to) ambition to make a place for self in profession -

d - stem - indicates logical thinking -

{ Suppressed emotion - by crowded and retraced in.
or desire - Also crowded "a" - downward stroke close to body of letter a - ties up with m - n - for "tightness" - suppressed emotion - which in time - will threaten to break through, despite long pressure to hold back or hold in check. (?)

Apparently not sensitive (t and d)
y - heavy and thickening at end - but not long stroke - determined but not of long duration - but there is some reserve power shown as of y's only -

Variety of t crossings - but all for most part high - goal has been set and has reached and striving to keep there - (ambition remains despite age -)

Length of will or determination varies - from short, arrow - has indicating irritability to long sweeping stroke - enthusiasm, belief in ones self.

For most part a and o are closed - indicating reserve -

m, n, r, s(e) - needle points - immediate grasp of ideas - comprehensive - (and coupled with deeply emotional slant enthusiasm, he will both think and act with great speed

(John has to his sorrow, I think -----)

EXAMINATION—LESSON TWO

Received APR 20 1945

Grade A Per 3

Use the other side of this sheet for comments. DO NOT WRITE ABOUT MONEY MATTERS ON THIS SHEET.

Name Mrs. Agnes A. Rockrise

Full Address 1435 - 56 " Street

Brooklyn 19, New York.

Reg. Number 3611

1. Would you say that Specimen 11 shows suppressed emotions? yes.

Why do you make this statement? Because "m" and "n" strokes are crowded, etc. (heavy, misty) and retraced -

2. Studying the same Specimen as above, what do you say about the emotional expression? By slant, I know this is an intensely emotional person, but despite whatever visible sign there may be, there is or are some emotions which are hidden or suppressed because of the point on the "u" when retraced, and the downstroke of "a" being so long to body of letter.

3. Explain in your own words what a vertical but heavy writing indicates. That judgment ruler, but because of heavy strokes, deep emotions are present beneath the surface, but are kept in control, unless some unexpected crisis might arise - and emotions so long pent up and bridled, burst their bonds, and over ruler cool judgment utterly for time being.

4. What is the value of a scrap-book of handwriting specimens? Several advantages of checking many specimens and keep them on file for reference and comparison -

5. Study Specimen Number 12 and then in the five following lines give your best estimate of the character. Do not flatter nor condemn but give frank opinions Person is not extremely expressive, but judging by many closed vowels and "s", and heavy "t" besides the pointed retraced second stroke of "m" and "n" we know deep turbulent emotions exist and worse still, are suppressed, and at any time, given sufficient emotional cause, may erupt all before it, even to disaster.
Judgment.

Your next lesson will give you something of the romantic history of Grapho-Analysis. Many people will ask you about this, and you will find it interesting. In addition, the next lesson has two problems which you will be asked to solve after you have studied some of the new rules that will be given.

D-E

1 - slant - Very expressive - and lasting emotion -
good memory - orderly - place for everything -
(2 kinds of small e) literary ability and appreciation of cultur-
al things -
Many long bar crossings - enthusiasm and dreams, but not always
determination to carry through, although there has been a
goal set up for on the crossings - (in Harry's case at least, he has
been hampered by outside family obligations which have
been unfair to him). For most part; a "and" or "are"
open, which shows care of expression in using words -

This is sent to be classed as
a letter for his way past mid-
night - we had our big corn-
munions perice tonight and
company following it. They
have just left. We just wanted
you to know we are thinking
of you and hoping that you
will have a lovely day -
Alicia thinks the Easter Bunny
is a part of second Santa for
she seems to know something
is in the air -
With our love again
Affectionately,
Adele

MADE IN U.S.A.

This is not to be classed as
a letter for its way past mid-
night - we had our big com-
munion service tonight and
company following it. They
have just left. We just wanted
you to know we are thinking
of you and hoping that you
will have a lovely day -

Alvian thinks the Easter Bunny
is a part of second Santa for
she seems to know something
is in the air -

With our love again

Affectioately

Adah -

MADE IN U.S.A.

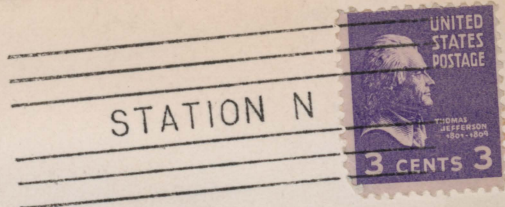

Mrs Thomas Rockrise
1435- 56th Street
Brooklyn
N.Y.

1 WEST 72ND STREET

Dec 31, 1939

Dear Mrs Rockrise:

I am much distressed to find that something went wrong with my Christmas card to you. In my list of names there appears a check mark opposite yours which shows it was meant to go. I may have checked the names and then suddenly been called to the telephone or I may have put only 2¢ in as a stamp or it may have gone wrong some other way - all these are possibilities and not explanations - so I can only say that I

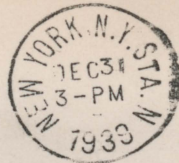

STATION N

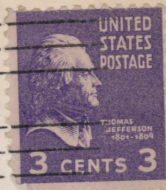

Mrs Thomas Rockwell
1435- 56th Street
Brooklyn
N.Y

hope you will see in the New Year Card -
which now is stamped and ready to mail -
when it reaches you, a double greeting and a
flood of good wishes. Life deals us
disappointments now and then - but perhaps
the only ones ~~we~~ that we need are those
& which our own ~~own~~ daily contribute

May your New Year be bright and happy
with sometimes a thought of our affection.

for you

Sincerely
Orrin C. Lusk

