

Report: NKHA

NKHA#	SUBJECT/YR	TITLE	DONOR
1C1	SAWMILL 1904	CROWN LUMBER CO.	MORI, K
1C2	SAWMILL 1905	CROWN LUMBER CO.	MORI, K
1C3	SAWMILL 1904	MORI'S 1ST CHILD	MORI, K
1C4	SAWMILL CA1902	PT. BLAKELY	SAKURA, H
1C5	PICTURE BRIDES	GROUP IN KIMONOS	JACL
1C6	EARLY ISSEI CA1895	OSAWA, YASUJIRO	OSAWA, S
1C7	EARLY NISEI 1898	OSAWA CHILDREN	OSAWA, S
1C8	SAWMILL 1911	1ST J. BABY	MORI, K
1C9	EARLY ISSEI 1887	TATSUMI, ALF. EIJIRO	TATSUMI,
1C10	ISSEI CA1918	FEMALE DOMESTIC	JONES, J
1C11	SAWMILL 1904	ISSEI BRIDE	MORI, K
1C12	SAWMILL 1905	J. BAPTIST SS	SAKURA, H
1C13	ISSEI CA1912	KATSUNO SHOICHIRO	KATSUNO,
1C14	SAWMILL CA1918	SNOQUALMIE FALLS LUM.	KODAMA, H
1C15	DAIRY FARM CA1915	FAMILY IN KING CO.	IMANAKA,
1C16 ?	EARLY ISSEI CA1894	EARLY ARRIVAL	FUJII, M
1D1	SAWMILL 1910	SKEUR'S IN OHOP	SHOJI, T
1D2	SAWMILL 1910	OHOP INTEGR. CREW	SHOJI, T
1D3	SAWMILL CA1920	SNOQUA. FLS. LUM. CO.	OISHI, T
1D4	SAWMILL CA1920	SNOQ. FLS. CREW	OISHI, T
1D5	SAWMILL CA1918	WORKERS, WALLACE	MORI, K
1D6	SAWMILL CA1920	MCINTOSH LUM. CO.	OISHI, T
1D7	AGRIC. 1917	PONTIAC TO MRKT.	KATSUNO,
1D8	DAIRY FARM CA1904	HOIDA FAMILY	HOIDA, T
1D9	AGRIC. CA1915	FAMILY ON TRUCK	KATSUNO,
1D10	AGRIC. CA1929	BELLEVUE PAN. VIEW	HASHIGUCH
1D11	AGRIC CA1935	BELLE. PCKG. HOUSE	HASHIGUCH
1D12	AGRIC. CA1930	NUMOTO STRAW. FRM.	HASHIGUCH
1D13	CANNERY 1939	PT. BAILEY/KADIAK	MATSUI, T
1D14	CANNERY 1939	PT. BAILEY MESS H.	MATSUI, T
1D15	CANNERY CA1926	PETERSBERG WORKERS	KAWAGUCHI
1D16	CANNERY CA1929	SALMON BARGE	UYENO, S
1D17	CANNERY CA1930	SALMON BARGE	JACL
1D18?	AGRIC. CA1920	GREEN LAKE	TAKAKOSHI
1D19	AGRIC. CA1930	LETTUCE AT THOMAS	KATSUNO,
2A1	NIHONMACHI CA1930	MAIN ST/6TH SO.	NA TIMES
2A2	NIHONMACHI 1918	MAIN ST/7TH SO	BURKE ASS
2A3	NIHONMACHI CA1900	JACKSON ST/5TH SO.	SPL
2A4	NIHONMACHI 1915	MAIN ST./WEST VIEW	BURKE ASS
2A5	BUSINESS CA1930	MITSUWADO BOOK ST.	MAMIYA, Y
2A6	CHURCH 1899	J BAPTIST	YOSHIDA,
2A7	BUSINESS CA1902	FUJII HOTEL	FUJII, M
2A8	CHURCH 1903	SEATTLE BUDDHIST	FUJII, Y
2A9	BUSINESS 1906	STAR LAUNDRY	HIRAI, T
2A10	ORGS. CA1915	J. CHRISTIAN SOC.	WAKAMATSU
2A11	BUSINESS CA1930	MITSUWADO BK. ST.	MIYAMOTO,
2A12	BUSINESS CA1918	NP HOTEL	HIROSHIMA
2A13	SCHOOL 1921	BAILEY GATZERT	SPL
2A14	NIHONMACHI CA1930	EASTERN EDGE OF	MORITA, S
2A15	BUSINESS CA1919	YESLER 10 CENT ST.	HIROSHIMA

Report: NKHA

NKHA#	SUBJECT/YR	TITLE	DONOR
2A16	BUSINESS CA1919	EMPLOYMENT AGENCY	HIROSHIMA
2A17	BUSINESS 1931	MK FISH (MURATA)	NARUSAWA,
2A18	BUSINESS CA1930	SARASHINA NOODLE	UEMURA, M
2A19	BUSINESS CA1930	OWNERS SARASHINA	UEMURA, M
2A20	BUSINESS CA1919	PACIFIC PRINTING	HIROSHIMA
2A21	VIEW CA1925	WASHINGTON ST.	MORITA, S
2B1	BUSINESS 1908	HIRADE CO. AD	YOSHIDA,
2B2	BUSINESS CA1910	JACKSON THEATER	ANDO, M
2B3	BUSINESS CA1920	HIGO'S 5 & 10	MURAKAMI,
2B4	BUSINESS CA1904	EAGLE LAUNDRY	OKAMURA,
2B5	PERSON CA1918	NURSE M.NAKAYAMA	UCHIDA, D
2B6	BUSINESS CA1930	COFFEE CUP (CAFE)	YASUDA, M
2B7	BUSINESS 1905	STAR LAUNDRY	HIRAI, T
2B8	BUSINESS CA1908	EAGLE LAUNDRY	OKAMURA,
2B9	HOSPITAL CA1916	J.HOSPITAL	TAKEUCHI,
2B10	BUSINESS CA1920	HIGO'S	MURAKAMI,
2B11	BUSINESS CA1910	GRAND UNION LAUNDRY	OKAMURA,
2B12	STREET CA1920	JACKSON ST.	RAINIER H
2B13	STREET CA1920	JACKSON ST	RAINIER H
2B14	STREET CA1920	JACKSON ST.	RAINIER H
2B15	STREET CA1920	JACKSON ST.	RAINIER H
2B16	STREET CA1920	5TH SO.	RAINIER H
2B17	STREET CA1920	JACKSON ST.	RAINIER H
2B18	BUSINESS CA1940	CASCADE SODA	FUJII, Y
2B19	BUSINESS CA1930	WHITE RIVER DAIRY	UNO, S
2B20	BUSINESS CA1940	TASHIRO HARDWARE	YOSHIOKA,

NKHA#	SUBJECT/YR	TITLE	DONOR
2C1	STREET CA1920	KING ST & 5TH	RAINIER H &
2C2	STREET CA1920	KING & 6TH SO.	RAINIER H &
2C3	STREET CA1920	KING & 6TH SO	RAINIER H &
2C4	STREET CA1920	KING, NE COR. 6TH	RAINIER H &
2C5	STREET CA1920	WELLER, NE COR 5TH	RAINIER H &
2C6	STREET CA1920	WELLER, SW COR 6TH	RAINIER H &
2C7	STREET CA 1920	WELLER, NE COR 6TH	RAINIER H &
2C8	BUSINESS 1907	STAR LAUNDRY	HIRAI, T
2C9	BUSINESS CA1935	NORTH COAST IMPORTING	NO.AM.TIMES
2C10	BUSINESS 1918	KING CAFE	FUJITA, T
2C11	BUSINESS 1910	D. MIYAGAWA CO.	HIGANO, U
2C12	BUSINESS 1910	OWNERS OF D.MIYAGAWA	HIGANO, U
2C13	BUSINESS CA1939	PACIFIC MARKET	YASUDA, M
2C14	BUSINESS CA1917	YAMATOYA	CRIDER, L
2C15	BUSINESS CA1920	JACKSON MEAT CO.	HIROSHIMA AL
2C16	BUSINESS CA1920	JACKSON PLUMBING	HIROSHIMA AL
2C17	BUSINESS CA1920	TAIYOKAN (SUN HOTEL)	HIROSHIMA AL
2C18	BUSINESS CA1918	GREEN LAKE DYE WORKS	UCHIDA, D
2C19	BUSINESS CA1920	UNION GROCERY	HIROSHIMA AL
2C20	BUSINESS CA 1920	VAN SICLEN APTS.	HIROSHIMA AL
2C21	BUSINESS 1929	NIPPON FIREWORKS CO.	HASHIGUCHI,
2D1	BUSINESS CA1939	PACIFIC BEER	SETSUDA, R
2D2	BUSINESS 1934	PACIFIC BEER WORKERS	SETSUDA, R
2D3	BUSINESS CA1934	DICK WITH EMPLOYEE	SETSUDA, R
2D4	BUSINESS 1903	JA FERTILI.& FISH.	SETSUDA, R
2D5	BUSINESS 1908	LIQUOR LICENSE	SETSUDA, R
2D6	BUSINESS 1934	TRUCK FOR BUSINESS	SETSUDA, R
2D7	BUSINESS CA1913	J.COMMERCIAL BANK	TATSUMI, H
2D8	BUSINESS CA1920	J COMM.BK EXTERIOR	HAYAKAWA, J
2D9	BUSINESS CA1915	FURUYA RESORT	HIKIDA, H
2D10	BUSINESS CA1930	FURUYA IN TACOMA	HIKIDA, H
2D11	BUSINESS CA1918	FURUYA DORMITORY	HIKIDA, H
2D12	BUSINESS 1900	FURUYA SHOTEN AD	SPL
2D13	BUSINESS CA1922	NAKATA TREE CUTTING	KIYOHARA, T
2D14	BUSINESS 1922	M. NAKATA INVESTORS	KIYOHARA, T
2D15	BUSINESS CA1922	NAKATA SAWMILL	KIYOHARA, T
2D16	BUSINESS CA1922	LOGGING RAFT	KIYOHARA, T
2D17	BUSINESS CA192	LOGS ON RIVER	KIYOHARA, T
2D18	BUSINESS CA1922	M. NAKATA AND LOGS	KIYOHARA, T
2D19	BUSINESS CA1939	HARVESTING PEAS	KIYOHARA, T
2D20	BUSINESS CA 1939	KENT, PEA VINES	IYO
2C21	BUSINESS CA1939	KENT DAY CREW	KIYOHARA, T
2D22	BUSINESS 1940	OYSTER SEED SHIPMT.	KIYOHARA, T
2D23	BUSINESS 1940	PRES.KATSUKO NAKATA	KIYOHARA, T
2D24	BUSINESS 1940	OYSTER SEEDS UNLOADED	KIYOHARA, T
2D25	PERSON 1910	C.T. TAKAHASHI	TAKAHASHI, C
2D26	BUSINESS CA1915	ORIENTAL TRADING CO.	TAKAHASHI, C
3A1	PERSON 1917	N.INANA & DAU	CRIDER, L
3A2	PERSON 1939	DR/MRS.H.KURATA	ISHIDA, S
3A3	PERSON CA1910	INANA FAMILY	CRIDER, L

NKHA#	SUBJECT/YR	TITLE	DONOR
3A4	PERSONS CA1920	YOUNG MARRIEDS	DATE, N
3A5	BUSINESS 1917	AIKO STUDIO BABIES	YOSHIDA, K
3B1	PICTURE BRIDES CA1918	BRIDE IN KIMONO	YOSHIDA, K
3B2	PERSONS 1925	M/M/ SHIGERU OSAWA	OSAWA, S
3B3	PERSONS	UNKNOWN COUPLE	YAYAKAWA, J
3B4	PERSONS	M/M/ Z. NAKAYAMA	UCHIDA, D
3B5	PERSONS 1913	M/M/ S. TAKAKOSHI	TAKAKOSHI, K
3B6	ORGS. 1918	SEATTLE MIDWIVES	UCHIDA, D
3B7	DOCUMENT CA1918	S. MUKAI PASSPORT	TAKATSUKA, L
3B8	PERSONS CA1913	M/M/R. OGATA, YAKIMA	OGATA, D
3B9	PERSONS CA1918	M/M/ NOBORU DATE	SUGURO, C
3B10	PERSONS 1905	M/M T. OTA	OTA, K
3B11	PERSONS CA1920	M/M T. YOKITA	NARUSAWA, S
3B12	PERSONS CA1919	M/M/ S. MUKAI	TAKATSUKA, L
3B13	PERSONS CA1918	M/M J. HAYAKAWA & SON	HAYAKAWA, J
3B14	PERSON CA1915	FUNERAL MRS. L. WARD	HIRAI, T
3B15	PERSONS CAL918	M/M M. OTA	JONES, J
3B16	PERSON CA1915	FUNERAL BONNEY WATSON	YOSHIDA, K
3B17	PERSON CA1910	MOTHER & CHILD	FUJII, M
3B18	PERSONS 1906	MRS. OTA AND CHILD	OTA, K
3B19	PERSONS CA1918	MRS. SHINOHARA & CHILD	OTA, K
3B20	PERSONS 1919	FUNERAL AT BUDDHIST CH	MURAKAMI, M
3C1	ISSEI CA1920	4 LADIES & CAR	FUJII, M
3C2	ISSEI CA 1917	A.TATSUMI FAMILY	TATSUMI, H
3C3	ISSEI 1920	D. NISHITANI FAMILY	SAKAMOTO, M
3C4	ISSEI 1922	GROUP & NEW IMMIG.	HORITA, T
3C5	ISSEI	MRS. IWANAGA & SON	SUGURO, C
3C6	NISEI CA1927	HENRY DATE	SUGURO, C
3C7	ISSEI CA1914	K. HOIDA FAM. KENT	HOIDA, T
3C8	NISEI CA1915	T. OTA CHILDREN	OTA, K
3C9	ISSEI CA1915	K. TASHIRO & DAU	YOSHIOKA, B
3C10	NISEI 1918	CPL. H. TATSUMI	TATSUMI, H
3C11	NISEI 198	CPL. A. TATSUMI	TATSUMI, H
3C12	ISSEI CA1920	H. OTA FAMILY	TATSUMI, H
3C13	ISSEI CA1917	PICNIC	TAKAKOSHI, K
3C14	ISSEI 1937	VCT.KONOYE VISIT	TAKATSUKA, L
3C15	ISSEI CA1920	FAMILY PHOTO	FUJII, M
3C16	ISSEI CA1924	NAKAZAWA & K.YASUI	FUJINO, H
3C17	ISSEI CA1915	GROUP ON LAWN	WAKAMATSU, N
3C18	ISSEI CA1920	WOMAN AND CAR	FUJII, M
3C19	ISSEI 1933	PICNIC AT KUBOTA G.	FUJII, M
3C20	NISEI CA1930	FUJINO GIRLS	FUJINO, H
3C21	ISSEI CA1915	2 MEN & WOMAN	FUJII, M
3D1	ISSEI 1928	HATSUNEKAI PICNIC	NAKATANI, K
3D2	ISSEI CA1930	4 AT A PICNIC	FUJII, M
3D3	ISSEI 1900	LINCOLN BEACH	HIRAI, T
3D4	ISSEI CA1935	BON VOYAGE AT DOCK	TAKATSUKA, L
3D5	ISSEI CA1938	BOYS' DAY DISPLAY	HORITA, T
3D6	ISSEI CA1930	GIRLS' DAY DISPLAY	JONES, J
3D7	ISSEI CA1920	WOMEN/CHILDREN	HAYAKAWA, J

NKHA#	SUBJECT/YR	TITLE	DONOR
3D8	ISSEI CA1932	TRIP TO JAPAN	TAKAKOSHI, K
3D9	ISSEI 1917	WOMEN'S RACE	HAYAKAWA, J
3D10	NISEI CA1940	MIMASUKAI DANCE	OSAWA, S
3D11	ISSEI CA1930	PICNIC GAME	FUJII, M
3D12	ISSEI 1924	CLAM DIGGING	TAKAKOSHI, K
3D13	ISSEI CA1913	PICNIC, GR.UNI.LAUN.	OKAMURA, F
3D14	ISSEI CA1925	PICNIC, ACCORDION	HAYAKAWA, J
3D15	NISEI 1930	PLAYING IN GREEN LK	TAKAKOSHI, K
3D16	ISSEI CA1920	SWIMMERS	UNO, S
3D17	ISSEI 1933	BATHING BEAUTY	FUJII, M
3D18	ISSEI CA1930	T.NAKAYAMA CLEANERS	UCHIDA, D
3D19	ISSEI 1913	GR.U.LAUN.BASEBALL	OKAMURA, F
3D20-22	ISSEI 1900	J CREW ENTERTAINED	OSAWA, S

NKHA#	SUBJECT/YR	TITLE	DONOR
1D11	AGRIC CA1935	BELLE.PCKG.HOUSE	HASHIGUCH
1D7	AGRIC. 1917	PONTIAC TO MRKT.	KATSUNO,
1D10	AGRIC. CA1929	BELLEVUE PAN.VIEW	HASHIGUCH
1D9	AGRIC.CA1915	FAMILY ON TRUCK	KATSUNO,
1D18?	AGRIC.CA1920	GREEN LAKE	TAKAKOSHI
1D12	AGRIC.CA1930	NUMOTO STRAW.FRM.	HASHIGUCH
1D19	AGRIC.CA1930	LETTUCE AT THOMAS	KATSUNO,
2B7	BUSINESS 1905	STAR LAUNDRY	HIRAI, T
2A9	BUSINESS 1906	STAR LAUNDRY	HIRAI, T
2B1	BUSINESS 1908	HIRADE CO. AD	YOSHIDA,
2A17	BUSINESS 1931	MK FISH (MURATA)	NARUSAWA,
2A7	BUSINESS CA1902	FUJII HOTEL	FUJII, M
2B4	BUSINESS CA1904	EAGLE LAUNDRY	OKAMURA,
2B8	BUSINESS CA1908	EAGLE LAUNDRY	OKAMURA,
2B2	BUSINESS CA1910	JACKSON THEATER	ANDO, M
2B11	BUSINESS CA1910	GRAND UNION LAUNDRY	OKAMURA,
2A12	BUSINESS CA1918	NP HOTEL	HIROSHIMA
2A15	BUSINESS CA1919	YESLER 10 CENT ST.	HIROSHIMA
2A16	BUSINESS CA1919	EMPLOYMENT AGENCY	HIROSHIMA
2A20	BUSINESS CA1919	PACIFIC PRINTING	HIROSHIMA
2B3	BUSINESS CA1920	HIGO'S 5 & 10	MURAKAMI,
2B10	BUSINESS CA1920	HIGO'S	MURAKAMI,
2A5	BUSINESS CA1930	MITSUWADO BOOK ST.	MAMIYA, Y
2A11	BUSINESS CA1930	MITSUWADO BK.ST.	MIYAMOTO,
2A18	BUSINESS CA1930	SARASHINA NOODLE	UEMURA, M
2A19	BUSINESS CA1930	OWNERS SARASHINA	UEMURA, M
2B6	BUSINESS CA1930	COFFEE CUP (CAFE)	YASUDA, M
2B19	BUSINESS CA1930	WHITE RIVER DAIRY	UNO, S
2B18	BUSINESS CA1940	CASCADE SODA	FUJII, Y
2B20	BUSINESS CA1940	TASHIRO HARDWARE	YOSHIOKA,
1D13	CANNERY 1939	PT.BAILEY/KADIAK	MATSUI, T
1D14	CANNERY 1939	PT.BAILEY MESS H.	MATSUI, T
1D15	CANNERY CA1926	PETERSBERG WORKERS	KAWAGUCHI
1D16	CANNERY CA1929	SALMON BARGE	UYENO, S
1D17	CANNERY CA1930	SALMON BARGE	JACL
2A6	CHURCH 1899	J BAPTIST	YOSHIDA,
2A8	CHURCH 1903	SEATTLE BUDDHIST	FUJII, Y
1D8	DAIRY FARM CA1904	HOIDA FAMILY	HOIDA, T
1C15	DAIRY FARM CA1915	FAMILY IN KING CO.	IMANAKA,
1C9	EARLY ISSEI 1887	TATSUMI, ALF.EIJIRO	TATSUMI,
1C16 ?	EARLY ISSEI CA1894	EARLY ARRIVAL	FUJII, M
1C6	EARLY ISSEI CA1895	OSAWA, YASUJIRO	OSAWA, S
1C7	EARLY NISEI 1898	OSAWA CHILDREN	OSAWA, S
2B9	HOSPITAL CA1916	J.HOSPITAL	TAKEUCHI,
1C13	ISSEI CA1912	KATSUNO SHOICHIRO	KATSUNO,
1C10	ISSEI CA1918	FEMALE DOMESTIC	JONES, J
2A4	NIHONMACHI 1915	MAIN ST./WEST VIEW	BURKE ASS
2A2	NIHONMACHI 1918	MAIN ST/7TH SO	BURKE ASS
2A3	NIHONMACHI CA1900	JACKSON ST/5TH SO.	SPL

NKHA#	SUBJECT/YR	TITLE	DONOR
1D11	AGRIC CA1935	BELLE. PKG. HOUSE	HASHIGUCH
1D7	AGRIC. 1917	PONTIAC TO MRKT.	KATSUNO,
1D10	AGRIC. CA1929	BELLEVUE PAN.VIEW	HASHIGUCH
1D9	AGRIC.CA1915	FAMILY ON TRUCK	KATSUNO,
1D18?	AGRIC.CA1920	GREEN LAKE	TAKAKOSHI
1D12	AGRIC.CA1930	NUMDIO STRAW.FRM.	HASHIGUCH
1D19	AGRIC.CA1930	LETTUCE AT THOMAS	KATSUNO,
2B7	BUSINESS 1905	STAR LAUNDRY	HIRAI, T
2A9	BUSINESS 1906	STAR LAUNDRY	HIRAI, T
2B1	BUSINESS 1908	HIRADE CO. AD	YOSHIDA,
2A17	BUSINESS 1931	MK FISH (MURATA)	NARUSAWA,
2A7	BUSINESS CA1902	FUJII HOTEL	FUJII, M
2B4	BUSINESS CA1904	EAGLE LAUNDRY	OKAMURA,
2B8	BUSINESS CA1908	EAGLE LAUNDRY	OKAMURA,
2B2	BUSINESS CA1910	JACKSON THEATER	ANDO, M
2B11	BUSINESS CA1910	GRAND UNION LAUNDRY	OKAMURA,
2A12	BUSINESS CA1918	NP HOTEL	HIROSHIMA
2A15	BUSINESS CA1919	YESLER 10 CENT ST.	HIROSHIMA
2A16	BUSINESS CA1919	EMPLOYMENT AGENCY	HIROSHIMA
2A20	BUSINESS CA1919	PACIFIC PRINTING	HIROSHIMA
2B3	BUSINESS CA1920	HIGO'S 5 & 10	MURAKAMI,
2B10	BUSINESS CA1920	HIGO'S	MURAKAMI,
2A5	BUSINESS CA1930	MITSUWADO BOOK ST.	MAMIYA, Y
2A11	BUSINESS CA1930	MITSUWADO BK.ST.	MIYAMOTO,
2A18	BUSINESS CA1930	SARASHINA NOODLE	UEMURA, M
2A19	BUSINESS CA1930	OWNERS SARASHINA	UEMURA, M
2B6	BUSINESS CA1930	COFFEE CUP (CAFE)	YASUDA, M
2B19	BUSINESS CA1930	WHITE RIVER DAIRY	UNO, S
2B18	BUSINESS CA1940	CASCADE SODA	FUJII, Y
2B20	BUSINESS CA1940	TASHIRO HARDWARE	YOSHIOKA,
1D13	CANNERY 1939	PT.BAILEY/KADIAK	MATSUI, T
1D14	CANNERY 1939	PT.BAILEY MESS H.	MATSUI, T
1D15	CANNERY CA1926	PETERSBERG WORKERS	KAWAGUCHI
1D16	CANNERY CA1929	SALMON BARGE	UYENO, S
1D17	CANNERY CA1930	SALMON BARGE	JACL
2A6	CHURCH 1899	J BAPTIST	YOSHIDA,
2A8	CHURCH 1903	SEATTLE BUDDHIST	FUJII, Y
1D8	DAIRY FARM CA1904	HOIDA FAMILY	HOIDA, T
1C15	DAIRY FARM CA1915	FAMILY IN KING CO.	IMANAKA,
1C9	EARLY ISSEI 1887	TATSUMI, ALF.EIJIRO	TATSUMI,
1C16 ?	EARLY ISSEI CA1894	EARLY ARRIVAL	FUJII, M
1C6	EARLY ISSEI CA1895	OSAWA, YASUJIRO	OSAWA, S
1C7	EARLY NISEI 1898	OSAWA CHILDREN	OSAWA, S
2B9	HOSPITAL CA1916	J.HOSPITAL	TAKEUCHI,
1C13	ISSEI CA1912	KATSUNO SHOICHIRO	KATSUNO,
1C10	ISSEI CA1918	FEMALE DOMESTIC	JONES, J
2A4	NIHONMACHI 1915	MAIN ST./WEST VIEW	BURKE ASS
2A2	NIHONMACHI 1918	MAIN ST/7TH SO	BURKE ASS
2A3	NIHONMACHI CA1900	JACKSON ST/5TH SO.	SPL

Report: NKHA

NKHA#	SUBJECT/YR	TITLE	DONOR
2A1	NIHONMACHI CA1930	MAIN ST/6TH SO.	NA TIMES
2A14	NIHONMACHI CA1930	EASTERN EDGE OF	MORITA, S
2A10	ORGS.CA1915	J.CHRISTIAN SOC.	WAKAMATSU
2B5	PERSON CA1918	NURSE M.NAKAYAMA	UCHIDA, D
1C5	PICTURE BRIDES	GROUP IN KIMONOS	JACL
1C1	SAWMILL 1904	CROWN LUMBER CO.	MORI, K
1C3	SAWMILL 1904	MORI'S 1ST CHILD	MORI, K
1C11	SAWMILL 1904	ISSEI BRIDE	MORI, K
1C2	SAWMILL 1905	CROWN LUMBER CO.	MORI, K
1C12	SAWMILL 1905	J.BAPTIST SS	SAKURA, H
1D1	SAWMILL 1910	SKEUR'S IN OHOP	SHOJI, T
1D2	SAWMILL 1910	OHOP INTEGR.CREW	SHOJI, T
1C8	SAWMILL 1911	1ST J. BABY	MORI, K
1C14	SAWMILL CA1918	SNOQUALMIE FALLS LUM.	KODAMA, H
1C4	SAWMILL CA1902	PT. BLAKELY	SAKURA, H
1D5	SAWMILL CA1918	WORKERS,WALLACE	MORI, K
1D3	SAWMILL CA1920	SNOQUA.FLS.LUM.CO.	OISHI, T
1D4	SAWMILL CA1920	SNOQ.FLS.CREW	OISHI, T
1D6	SAWMILL CA1920	MCINTOSH LUM.CO.	OISHI, T
2A13	SCHOOL 1921	BAILEY GATZERT	SPL
2B12	STREET CA1920	JACKSON ST.	RAINIER H
2B13	STREET CA1920	JACKSON ST	RAINIER H
2B14	STREET CA1920	JACKSON ST.	RAINIER H
2B15	STREET CA1920	JACKSON ST.	RAINIER H
2B16	STREET CA1920	5TH SO.	RAINIER H
2B17	STREET CA1920	JACKSON ST.	RAINIER H
2A21	VIEW CA1925	WASHINGTON ST.	MORITA, S

PHOTOS COPIED FOR THE NKHA COLLECTION
June-December 1984

- | | | | |
|--------------------------------|-----------------------|----|--|
| 1 | Mori, Kazuo | 17 | Mukilteo sawmill 1904-08 |
| 2 | Fujino, Haruo | 5 | Waldon Hotel, St. Nicholas Hotel 1924 |
| 3 | Kuniyuki, Tad | 18 | Baseball teams, UW Japanese Students' Club, Buddhist church funeral, Kokugo Gakko, announcements |
| 4 | Tokuda, Tama | 5 | Mukilteo Rose Hill School, Drama on stage, Dancers on stage, views of house and street |
| 5 | Sakura, Howard | 8 | Pt. Blakely, Winslow church, Japanese YMCA in Seattle |
| 6 | Oiye, Toshifusa | 4 | Owl Cafe, Tacoma |
| 7 8 | Okawa, K | 2 | Aiko Studio interior, full portrait of owner |
| 6 7 | Osawa, Shizuko | 18 | Mimasu Kai dancers at Playland, NANCY, 3 YR: Nippon Kan and Buddhist Church stages, Kabuki at the NK, waitresses at the AYP teahouse, baseball teams |
| 19 | Nakatani, Kenny | 2 | Hatsunekai picnic, Lotus entertainment at the NK |
| 9 | Date/Suguro, Carol | 36 | Union Grocery & Market, family groups, Drama at the NK, panel of speakers at the NK, Undokai ca 1910, wedding, baseball team, Frank Matsura photos |
| 10 | Fujii, Minoru | 40 | Hotel Fujii ca 1902 and after regrade 1908, father and airplane, women in front of cars, picnics at Jefferson Park, Lincoln Park |
| 11 | Suguro, Ed | 2 | Bellevue. Farms (one long photo showing about 6 Japanese owned houses near lake), one of Bellevue Kokaido (town hall) |
| 12 | Setsuda, Richard | 9 | Pacific Beer Distributor. Warehouse and workers |
| 13 | Asaba/Wamiya, Yoshi | 19 | Mitsuwado and Sagamiya mushroom and salmon contests. Potlatch Parade floats: J. Chamber of Commerce (2), Japanese Fishing Tackle Dealers Ass'n Biwa Club, Unosuke Shibata 1908, Banquet photos (2) |
| ¹⁵
14 | Hayakawa, Jun & Alice | 15 | UW Choral group 1941, Washington Jr. High (2) 1934, 1937, women's race at Lincoln Park, 2 women and child in front of decorated car, informal groups |

- ⁴~~15~~ Narasawa, Susumu 6 MK Fish at 511 Main St., Chikuzen
 Biwa Taikai, Oct. 1927, Mr. & Mrs.
 Yokita, owners of Sarashina Udonya
 Shop Sarashina
- 16 Jones, Jenny 14 Full length portraits of women, Girls'
 Day display (Kiyoko Kimura), Bride &
 groom, woman and dog, boys in South
 Park (including Jone"s uncle and Chester
 Sakura, woman (maid?) with three
 Caucasian children.
- 17 Uemura, Marion 6 Miyashita orchestra, Toyo Ongakuran,
 Jim's Cafe, Sarashina shop with
 Nagashima's
- 18 Rainier Heat and Power 12 Streets: Jackson, King, Weller, Maynard,
 5th and 6th South views
19 (page 1 Nakatani)
- 20 Takeuchi, K book Nihon Byoin, Mikado baseball team
 Uchida, Dale 12 Midwives, Nurse at Nihon Byoin,
 Green Lake Dyeworks, Broadmore
 Cleaners, family portraits,
 (After 44) ~~not taken~~
- 21 Hoida, Takeshi 8 Dairy farm in Kent and O'Brien.
 School in O'Brien (dark), group
 of children, family group
- 22 Terusaki/Yanagimachi,
 Margaret 21 Album of Mt. Rainier climb 1910
- 23 Ogata, Dye, Richmond, B.C. 1 Parents, Rinzo and Nobu Ogata who once
 lived in Yakima, later Helena, Mon.
- 24 Nakata/Kiyohara, Teru 37 M. (Masahachi) Nakata Co., 208 Columbia St.
See also 36 Logging and timber cutting in Wauna, Ore.
 Sendai Oyster Seeds, Inc.
 Northwestern Frozen Food Products
- 25 Tatsumi, Henry 4 Alfred and Henry as Corporals in the
see also 41 First World War, family group with
 mother, full length of father taken
 by Judkins Studio, Seattle in 1887
- 28 Yasutake/Shoji, Tomo 9 Ohop sawmill 1910, Longview 1939,
 Rev. and Mrs. Ide
- 26 Hoshide, Hideo 2 Troop 53, Japanese Baptist Church Boy
 Scouts, 1921 and ca 1923
- 27 Nakamura, Yuki 1 Miss Ada Mahon's English class at the
 Main Street School
- 29 KANEMORI, YOSHI 1 Judo group
 30 North American Post 1936 Yearbook. Views of Main St, Judo
 clubhouse, kendo group 1935
- Ota, Kenji (RT) 4 Family photos, Mt. Rainier outing with
 Rev. Abe

- 31 Oishi, Tetsumi (by mail) 8
DO NOT USE NAMES
Kisahei Oishi, McIntosh, WA 1915-16, group of 15 issei, 2 Cauc. & dog; 6 Issei standing on rr tracks; 8 men and baby sitting in field 1922; Snoqualmie Falls Lbr. Co.; falls; Frank Nakai's wedding, Auburn 1939 1 slide off/r workers.
- 32 Fujita, Toshie (by mail) 3
J. School picnic, girls' yugi; Rihachi Kato's King Cafe cal 1918; Taiyo entertainment at the NK
- 33 Ishida, Seiko (by mail) 7
Parents, Moritaro Ishida, 1913; Japanese garden at Firland San. 1930 Dr/Mrs. H. Kurata 1939 (2); YPCC 1933 Tacoma Sectional Con.; J. Baptist Ch. Kindergarten 1932; Friends at departure to Japan 1933
- 34 Nakata, Yuri (by mail) 1
34 (5 photo's in 1950's)
Nagauta performance: singer and 2 shamisen players, NK cal 1930
- 36 Murakami, Masako 13
(Misc. Osawa)
" YOSHIDA (Furuya, Hiroko)
Hori sewing school; Seattle Shokin Ginko; Kokugo Gakko 1928, 1929; Family; Buddhist Church funeral; interiors of Higo 10¢ Store on Weller
- 35 Nkata/Kiyohara addition 1
Intercollegiate Advance in front of Suzallo Library 1941
- 37 Mukai, George H. & Lily Takatsuka 19
*also Ando 41
2-44*
Farewells at dockside; family photos; Kokugo Gakko 1940; Mariko Mukai in "Barber of Seville", Lyric #1 Theatre group at UW Repertory Theatre; Washington School 1938
- 38 Kodama, Hosoe & Nowie Chan 8
2 sawmill groups, integrated. Snoqualmie?; Green Lake greenhouse; Tanaka Sewing School 1919; group in Japanese garden (Maneki?); cooking class cal 1920
- 39 Iwana/Hirai, Tom 11
1906, 1907 Star Laundry; couple; Mrs. Ward funeral; Fujin Home 1908; Lincoln Beach 1900; Pacific School
- 40 Inana/Crider, Lilyan 3
also Mukai/Ando
Yamatoya 1917; Salvation Army Sunday School, Auburn 1921; Mr. N. Inana and Lilyan in car 1917
- 41 Tatsumi, Henry addition 5
see 25
Algona Kokugo Gakko 1925; Salvation Army Fresh Air Camp, Auburn 1926; Hanrokuro Ota family cal 1920; Japanese Commercial Bank (Furuya); J Baptist Church on Washington St.

- Hikida, Heitaro (RT) 5 Furuya Sunday School picnic 1924; Crystal Springs ca 1915; dormitory 1910; Market picnic '25
- Katsuno, Shoichiro (RT) 9 Pontiac community 1912-1917; farming in Thomas 1930, truck
- 42 Imanaka, Ted 1 Dairy farm with family foreground
- 43 Wakamatsu, ~~Nobuo~~ Nobuo 2-6 7 North American Times group ca 1915; 1929, Waseda Basketball Team; 1932, Japanese Student Club program at NK; 1939 Conference Maneki garden; J. Presby Mission dormitory, ca 1915; J. Congre. Ch. Sunday School ca 1919; ~~dup~~ Kokugo Gakko 1928 ~~cur~~
- 44 Mukai/Ando, Mariko 7 ca 1925, Oshukai, Toba Sensei koto recital at NK; 1933, Kokugo "Koko" Club at NK; 1936, Seattle Aeolian Society; 1938, Fuyokai; 1937, Viscount Konoye entertained; 1938 YPCC at Salem, Ore. 1910 Jackson Theater
- Sakamoto, M 1 1930. Dancer Haru Kumagai at See Page 5 Shimin Kyokai engeikai
- 46 Fujii, Yoshito 9 plus 3 albums: Hiroshima Kenjinkai 1920; ~~See album info~~ Seattle Betsuin 75th, 1976; UW JSC grads 1928; Cascade Soda Co. Kokugo-gakko ca 1921; goodwill teachers from Japan with Ada Mahon et al 1926; Yoshiye Fujiwara at Bush Hotel 192 Lotus Seinen-kai (3) 1927; Farewell M/Ms Takabatake 1928
- 45 Kawasuchi, Kenji 11 1921. Asahi baseball team; 1929. Taiyo baseball team; ca 1930 Taiyo BT; ca 1930 Taiyo Football team; J Language School ca 1922; Lotus Seinenkai at NK ca 1934, ca 1928; Girls' basketball team Bellevue? Hiroshima ken ~~photo 47~~
- Horita, Toshiko (RT except 1922 photo) ~~see 43-44~~ 7 Wedding at the JCC; Tanaka Sewing School graduates; Rainier Public School; Boys' Day; Sachi Ochi piano recital; passport picture; 1922 Group women & children
- Sakura, Catherine 1 Kin Ka Low 1930. Women's basketball team win cup. (See #47 before Nakano) (#12 neg.)

- 47 Nakano, Ken 13 cal1920 Shukugakai outing; cal1925 Tanaka School of Dressmaking; Graduating classe cal1928, 1930; ? Shinzen Taikai shusai Tacoma Bukkyokai. Haneda women. cal1930 Tanaka/Nakano Saiho Jogakko; Funeral cal1929 Clam digging; cal1917 Couple; ?Amako Matsuyo joshi. Seattle Koenkai.
- 48 Sakamoto, Misao 32 1930, Dancer Haru Kumagai; 1936 JACL Nat'l Convention; Opening session; various JACL photos. Nishitani family photo & James Sakamoto portraits. 1941 Maryknoll School graduation; 1942 Father Tibesar with group just before evacuation.
- 49 Matsui, Takashi 4 1939 Alaska cannery photos at Port Bailey
- 50 Shimomura, Eddie 10 1928 Group of three, one carrying mums.; 1927 Central School grad class; cal1910 Group in 3 rows, front couple with flower 1928, Group in Maneki garden; 1920 J. Methodist-E Church Fujinkai with Rev. Komuro; cal1928 1st kindergarten at Catherine Blaine Home, JME Church. 1940 Taiyo Bokoku Kengakudan; 1938 YPCC 7th Annual Sectional, Tacoma; 1934 Alaska cannery crew at Waterfall, Alaska
- 51 Hashiguchi, Mitsuko 6 ? View of Midlakes, Bellevue "Japanese valley"; cal1929 Y.K. Nippon Fire Works Co., 1937 Grade school children, Bellevue Midlake Packing House; Numoto farm
- Kikoshima, Sue (RT) 7 1909 AYP Exhibition parade, car, Kokugo Gakko visit to Japanese ship "Aso", 1908 Kokugo Gakko on Maynard; 1913, Kokugo Gakko 5th graduating class, Weller 1912 Ongakkai at NK; 1916 Matsubakai at NK.
- Hidaka, Tom (RT) 2 1924 Maryknoll Kindergarten; 1930 Tennis court dedication
- Higano, Ura (RT) 1935 YPCC Conference; cal1910 Daiji Miyagawa shop on Weller St.
- Miyamoto, May (RT) 1930 Presby. & Congre. young people meet for a Valentine's Party
- 52 Baba/Yasuda 4 cal1930 Pacific Market, 12th & Jackson; Coffee Cup Restaurant; 5 girls in Ishimatsu Kihara's yard ca 1930; 1936 Great Northern Daily News employees
- See end Fujii, 46
- Tatsumi, Henry additions 2 cal1930 Prayer time at Salvation Army Fresh Air Camp; 1929 Dedication of ornamental lights at Auburn Sr. HS by the Japanese Association.
- See page 3 also

- 53 Okamura, Frank 38 Eagle Laundry, Grand Union Laundry, Groups in Maneki garden, Consul's home, Hotel Astor, Yamaguchi-ken picnics, Fujin Home, Buddhist Church, Seattle English School, 1925 Salvation Army Fresh Air Camp Japanese Language School groups
- 54 Burke, Edward 8 1913 wedding of M/M Fukuhara at the NK; Main Street Nihonmachi, 1915, 1918; 1917 Music Society; NK stock certificate; Lotus Club entertainment 1936; Taiyo entertainment.
- 59 NK Bldg
- 56 Hirabayashi, Gordon 6 Nagano-ken groups; four cousins; Mr. Nishiyama's funeral; visit of Colonel Hirabayashi ca 1920
- 55 Hirabayashi, James 5 Nagano-ken groups at Pontiac and father at Thomas.
- 57 Takahashi, C.T. 8 Visit of Adm. Togo T Burke present; Group at Consul's home; 1910 C T. Takahashi; 1913 Mar 5 Banquet for Mr. Shoda, Wash. Hotel; 1923 pilots incl. C.T.; Ted in military academy uniform; Oriental Trading Co. baseball team; Oriental Trading Co (Toyo Boeki) in front of 212 (5th So.?)
- 58 Suzuki, Nobu 12 YPCC, 1928, '31, '32, '39; Fuyokai, 1930, '31, '32? 1939 at columns. Japanese Student Club 1937; cal1930 farewell for Rev. Yamaka, Blaine Meth.; cal1929 new lantern at Sewar Park; 1939 Potlatch Parade
- 59 Yoshioka, Billee 19 Central School graduation cal1921; J. Language School grad. 1929?; 7 girls on stage at NK 1929?; Seattle G. Girls' Club 1926, '28, '33 SJCC Variety Show at NK; JSC at NK 1929; Fuyokai 1926, '30; Young Matrons' Club, Mitsubishi employees Dr. Nitobe visit 1933; S Treble Clef Chorus 1937; cal1915 Tashiro Family in field; cal1941 Tashiro Hardware
- 60 Uno, Shigeo 5 1920 5 men in bathing suits; apple bobbing; 1915 Go game in field; 1941 Mar. Farewell at dock; cal1930 White River Dairy 815 Weller St.

- Morita, Shigeru 5 1937 Apr 4 UW Fuyukai on stage;
ca1916 J. Methodist Kindergarten;
c1914 Washington St. homes, little
girl on retaining wall; c1917 looking
toward Broadway & Yesler; Six
Okayama men in front of car on Main
St, front of Mitsuwado
- Takakoshi, Ko 34 Japanese Language School 1930's, '40's;
Ohara School Flower class; Miyashita
children's orchestra; Central School
band and orchestra; farming at Green
Lake 1918; Richmond Beach picnics;
portraits of Takakoshi's; Hiye Maru
visit to Japan; 1936 parade by crew
of Japanese training ship
- Himel, Bill 1 1941 July. Sakiko Shiga and Hatch
Kita in front of NP Knitting Co.
(Taiheyo (Pacific) Knitting Co. on
Jackson St.
- 64 Sakamoto, Roy 2 Port Blakely sawmill crew;
Japanese American Citizen's League
5th Biennial Sept. 3-4, 19
Tacoma, WA

Asahi Shimbun Jan 4, 1985

(From Seattle)

An American keeping the Nippon-kan

Converted into theater by Nisei and Sansei

"Funny Irish doing something strange" says the modest man every time we meet.

On the hill side of Seattle, gateway city of American Pacific coast, stands

"Nippon-kan Theater" which is covered by cherry blossom in spring and fog

in winter. The American proprietor, Edward Burke, an architect 54 years

old, says the building is a jerry building made of cheap lumber and brick.

Originally, it was built by Japanese-American in 1909 with cost of 90,000

dollars as "Nippon-kan Hall". Mr. Burke bought the dilapidated house some

ten years ago and converted it partly into theater and partly his own urban

planning office. The building was full of leaks and junks and the Japanese

left it as they were sent to concentration camp during the war and had bad

reminiscence. Owner had changed quite often.

Mr. Burke, Irish emigrant, and his scandinavian wife were very sensitive

to racial culture and tradition. They were much concerned to see Japanese

culture devoted to development of Seattle was fading away.

Nippon-kan theater is a small one of about 400 seats and receives subsidy

of 2,500 dollars from the state and /or city government but it is not enough.

They lose money at every performance.

Last October and November they had tea ceremony concert and SHAKUHACHI and

jazz ensemble. In January and February this year Lion Dancing(SHI SHI MAI)

and KOTO/SHAMISEN/IKEBANA joint concert. They are also planning Korean,

Chinese or Philippine performance.

Mr and Mrs Burke said Seattle and Asia have much relation each other.

Mrs Elizabeth Burke made a booklet of Seattle and volunteered guide for

International District(old Japanese town) of Seattle.

In the Hall of the Nippon-kan theater there is a wall with NOREN of old

Japanese shops in 1930's and scribbling of actors are seen.

Before the war, it seemed they played Tolstoi Drama because there still

are some photographs of Japanese in Russian costume.

Japanese Nisei and Sansei group organized Nippon-kan Theater Preserving Committee two years ago which made Burkes very happy.

Before, Japanese community showed indifferent attitude by saying Nippon-kan theater is foreigners' theater, but now changed to help Mr and Mrs Burke.

SHUN JU KAI, an organization of Japanese firms in Seattle, donated some money to the theater which also made Burkes delighted.

Burkes all alone tried to keep and exchange culture without help.

At present Mr. Burke does not feel good physically, however, ~~said~~ individual leave nothing when pass away but the organization leave something.

Photo shows Edward Burke speaks about History of Japanese in front of NOREN of pre-war Japanese shops placed on the wall.

「おかしなアイルランド人が、変なことやっているだけでしょ。会うたびにそう語る謙虚さは、日本人の謙譲の美德に通じるものがある。」

米国太平洋岸の玄関町シアトル。春はサクラあふぎ、冬は霧に包まれる港町の高台に、「ニッポンカン・シアター」がある。その館主ともいへば米国人、エドワード・パークさん(写真は、シアターを指して「安い材木とレンガ造りの安普請ですな」と診断をくだす建築家でもある)。

前身は、一九〇九年に日系米国人が九万円で造り上げた「日本館ホール」。隣屋に近かったのを十数年前に買い取り、自分の経営する都市計画事務所と劇場に仕立て直した。

一雨もりと方ラクタだらけの建物だった。戦争で強制移住させられた日系人は、いやな思い出が残っているからか放棄していた。持ち主もよく変わった。北欧系の妻とアイルランド移民のパーク氏は、民族固有の文化や伝統に敏感だった。港町シアトルの発展を担った日系文化が消えようとしているの心を痛めたのだ。

シアトルから

ニッポンカン・シアターは座席四百の小劇場である。運営費として州や市から年二千五百万の補助金が出るが、とても足りない。「公演をするこ

とに、損をするのは分かっているが、やめられない」とパーク氏。

出しものは、例えば昨年10月6日「弦琴と茶会コンサート」「秋の調べ」▽11月17日「尺八」本サンブルマ今年1月12日「獅子(し)舞ダン

劇場に改装 文化紹介

二、三世にも支援の輪

人も「シアトル もう一つの歴史」という小冊子づくり、アジア系アメリカ人の多いシアトル市インタナショナル地区(旧日本町)の案内を買って出ている。

ニッポンカン・シアターのホールの庄巻は、一九三〇年代の古い日本をしのげる日本人町商店のノレン数十枚を張った壁面が圧巻だ。舞台裏手の壁には、役者たちが書き残した落書きが、歴史の影を落としてい

る。「戦前は、トルストイ劇まじりでやっていたのですな。ロシア人の服装をした日本人の写真も残っていますよ」。パーク氏は昔話好きだ。日系人の二、三世グループがあるのだが……と話している。

スマの月9日「琴、三味線、生け花」ジョイント・コンサート…このほか韓国、フィリピン、中国系の催しもあってアジア系文化の館もかたになっ

てくる。「この港町シアターは、切っても切れない関係にある」とパーク夫妻はいう。エリザベス



戦前の日本人町商店のノレンをつぎ合わせた壁面の前で、日系人の歴史を語るエドワード・パークさん

「日本館」守る米国人

<不当事項上位20機関> (49-58年度)

件数	指摘金額(円)
1	201億3589万
2	132億8855万
3	53億4132万
4	48億9289万
5	48億8406万
6	39億7614万
7	21億7139万
8	19億8290万
9	19億4271万
10	18億4618万
11	8億8682万
12	8億5923万
13	7億6301万
14	7億0495万
15	6億1747万
16	3億4901万
17	3億4580万
18	3億2360万
19	3億0117万
20	2億8400万
1,239	658億9689万

四十九年度一五十八年度の十年間に会計検査院から「不当事項」の指摘を受けた官公庁は四十八機関、総額六百七十七億九百三十七万円にのぼる。「不当事項」は、法令や予算制度に違反したり、または不当と認定されたもので、検査院の指摘の中にもっとも強い調子の中だ。

このうち上位二十機関で指摘総額の九七・三%を占めている。トップの電電公社は、五十四年度のヤミ給与、カウ出張による百九十八億六千三十三万円が際立って目立ち、これを除くと上位二十に入らない。次の大蔵省は国税庁の税の徴収もれによるものが大半で、いわゆる税のむだ遣いと

は性格が違ふ。この十年間、毎年指摘を受けている「常連」は、大蔵省、文部省、私学振興財団、労働省、建設省、郵政省、厚生省、農水省、国鉄、通産省の十機関。このうち、農水省、建設省は国庫補助金からみの指摘が多い。一方、たった一回の指摘だが、金額が大きいため上位二十に入ったのが、阪神高速道路公団、商中金、首都高速道路公団。商工中金は貸付金の担保不十分から回収不能になったものだった。

鉄建公団の八億五千九百一十三万円の中には、組織ぐるみのカウ出張分約四億円が含まれている。



責任をきちんと追及しているか

二月八日、県営住宅建設補助金の不正取得にかかわった住宅都市部の関係者ら九人を減給、戒告、訓告処分にした。

日本鉄道建設公団の組織的なカウ出張に端を発した五十四年度の「公費天国」批判以後、官公庁の組織ぐるみの不正経理が次々に発覚。各庁は関係者の処分を行い、一件落着とした。処分がゴッルはならわしと化した。

環境庁の場合、官房長(戒告) ↓ 自然保護局長 ↓ 企画調整局長 ↓ 次官。会計課長(同) ↓ 国土庁審議官。自然保護局長(訓告) ↓ 企画調整局長 ↓ 次官。大気保全局長(同) ↓ 厚生省公衆衛生局長。

文部省の場合、このカウ出張は、「公費天国」批判を受けて全庁が不正経理根絶を申し合わせた後も続けられてい

増員予定わずか

検査院はもつとがんばれない

大蔵省二階の主計局総務課長室。六十年度予算政府案が決まった昨年十二月二十九日夕、篠沢恭助総務課長は疲労をにじませながらも、語気鋭い。「会計検査院が指摘した農水省の地域営農集団育成事業補助金は全廃したよ。大蔵省としてもぜひ切ってもらいたい」と話をし、農水省も理解してくれた。三月と八月の年一回、検査院と

れるが、これほど厳しい予算を組んだからこそ倒せたんだ。農水省の各種補助金は、農村を地盤とする自民党の票田と深く結びついている。切ったとみせかけて別の名称で再登場させるのがこれまでの例で、その一部とはいえず、

「検査院の指摘は極力、予算編成に生かすようにしている。三月と八月の年一回、検査院と

いぬの・あひる・おひる



ca.1912 Handmade Cedar Shake Home

Katsuno

PHOTO SELECTION

The NKHA Photo Project committee is extremely grateful to those who generously loaned their collections. Unfortunately all available photos were not mounted because of an overabundance in some categories and limited space. There are, however, some areas which still need to be strengthened. Additional material will continue to be accepted to accomplish the goal of projecting the essence of Issei and Nisei life prior to 1942.

ACKNOWLEDGMENT

The exhibit was made possible in part by the Washington Humanities Commission, the Motoda Foundation, the Boeing Company, the Burke Associates and private donors. The kiosks were constructed by Kichisaburo Ishimitsu, who is 98 years young and his son Kaz. The 1985 calendars were partly underwritten by West Coast Printing and Yutaka Sasaki.

Endorsers are University of Washington Asian American Studies Program, the Japan America Society of Washington Japanese American Citizens League (Seattle Chapter), Japanese Community Service, the Museum of History and Industry and the King County Historic Preservation Office.

THE NKHA PHOTO EXHIBIT COMMITTEE: Hideo Hoshide, chair, Tama Tokuda, Flo and Harry Fujita, Kaz Ishimitsu, Hana Masuda, Dr. Frank Miyamoto, Ryo Tsai, Tom Tsutakawa and Shigeo Uno. Dr. Tetsuden Kashima, consultant and Sally Sharbaugh, student intern.

Kiosk I The tidelands and regrade maps of Seattle set the scene for the beginnings of an embryo which grew from a recorded statistic of one in the 1880 US Census to a throbbing Japanese settlement. The issei (immigrants from Japan) initially came to the Northwest to work as railroad section hands or sawmill workers. Some were employed as cooks or domestic servants while others toiled long hours harvesting crops. Dairy farms, truck gardens, berry farms and greenhouses became sources of income. The Alaska salmon canneries provided gainful employment during the summer months.

No matter what their occupation or how far away they lived, the issei were drawn to the area radiating outward from 5th and 6th avenue and Jackson and Main street.



ca.1910 Grand Union Laundry

Okamura

Kiosk II By early 1920 Nihonmachi (Japan-Town) was well into its stretch from 1st to 16th avenue and Yesler to Dearborn. The area contained the full gamut of trades and services. In addition to the earlier boarding houses, hotels now abound. Simple Japanese food, festive Chinese dishes, filling beef stew, always with mounds of rice drew the passers-by into the many cafes. Barber-shops, laundry, dye works, drugstores, hardware and mercantile shops, fish and vegetable stands, all were there to meet basic needs. Bankers, lawyers, doctors, a Japanese hospital were there to serve the community. Midwives were available for home births.

For relaxation there were moviehouses and Nihon buro (Japanese hot-tubs). For that special treat there was a confectioner with bite sized sweet-bean dumplings. In the bookstore there were treasures in fact and fiction.

Beyond the mom and pop family operations, a few entrepreneurs with daring and imagination started their own trading, lumber, food processing, fertilizer, beer distribution, fishing and other industries on a large scale.

Kiosk III Dreams of making a fortune and returning to Japan were slowly displaced by a feeling of ambivalence of whether to stay or return. The birth of nisei (second generation) promoted the establishments of roots. Despite the setback experienced by the passage of the Anti Alien Land Law in 1921 which prohibited issei from owning or leasing land and the Immigration Act of 1924 which halted the influx of immigrants from Japan, the families nurtured by the feeling of community carried on.

Weddings were held in American dress often followed by a traditional reception. Go-betweens were kept busy, but nisei often took the initial courtship steps. Wives worked along side of their husbands. Babies were born to herald a new beginning. Those who died were given a formal funeral usually followed by an informal gathering to celebrate the life of the deceased.

Families were no longer centered in the settlement, but were moving out into other neighborhoods. Still, they maintained traditional holiday customs and celebrated festive occasions with other members of the community through the many organizations. There were picnics, undokais (sports events) and kengakudans (conducted tours).

Kiosk IV The pursuit of education was a driving force. There were English Language schools for adults and church sponsored kindergartens to ready nisei for mainstreaming into the public schools. Conversely, children once in grade school were expected to attend Kokugo Gakko (Japanese Language school) after school.

Cooking and sewing schools were formed to learn the American way. At the same time schools to preserve traditional music and dancing, flower arrangements and the like were established.

Churches were a very significant part of family life with many denominations represented in both Christian and Buddhist religions. Local and regional conferences became an annual event for the nisei.

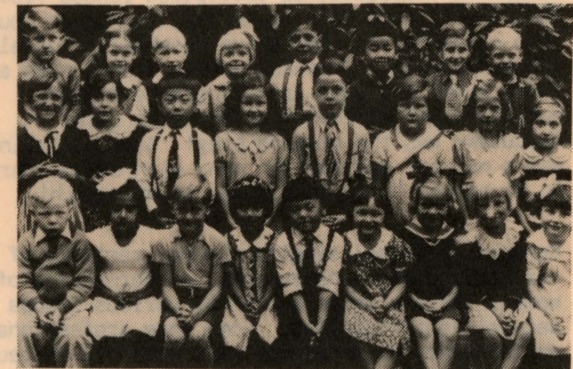

1937 Bellevue Grade School Class

Hashiguchi



1939 Potlatch Parade Float

Asaba/Mamiya

Kiosk V Talent for organizing clubs based on a myriad of mutual interests was utilized in several ways. The Japanese Association had a coordinating function in the community and funneled requests from the Consulate General's office. The association attended to the social welfare of the community and often acted as an intermediary in the case of juvenile or adult offenders. Businesses organized into a Chamber of Commerce and were involved in civic affairs.

The Kenjinkai (prefectural organization) based on the birthplace of the issei was a solidifying business/social networking unit for many.

For the nisei the formation of the Japanese American Citizens League provided a social network, but significant was its emphasis on pride on being an American citizen and its concomitant sense of duty.

Two daily vernacular newspapers which later included English Sections provided a forum for publicity of Japanese community activities as well as current events of Japan. In addition, there was a weekly all English newspaper which not only published articles of interest to the nisei, but also sponsored many sports leagues and a radio program.

Kiosk VI Recreational activities ranged from individual sport such as tennis, skiing or mountain climbing to competitive baseball, football and basketball. Japanese sports events such as judo, kendo and sumo wrestling were evident. Hunting meant more than going after game. Matsutake was the elusive prey! Salmon fishing was a natural pastime for many with 68 pounders to be hooked to go on display in Nihonmachi.

Concerts of nisei singing groups, recitals of various Japanese instruments, a chorus line of women, variety shows put on by various groups were all entertainment. Some were professional performances while others were strictly amateur. Most were held in Nippon Kan



ca.1925 Kabuki Performance

Date/Suguro

The multi-purpose use of Nippon Kan reflected the many facets of Japanese community life: weddings, memorial services, graduations, civic and religious sessions, traditional performances and fund-raising events. The echoes from the walls could be the swish of a kabuki actor striding across the stage or applause for Tolstol's Resurrection performed in Japanese in 1913!

A hotel occupied the top two floors and shops flanked the main hall. Declared a state historical site in 1978 through the efforts of architect Edward M. Burke, the structure remains as a continuing link with the past. The preservation of its heart belongs to the community.

VIEWING SCHEDULE

March 17 and March 23 from 12:30 - 5:00 p.m.

March 18-22 from 12:30 - 8:00 p.m.

Thereafter by appointment or during Nippon Kan performances. Call (206) 725-6906 or 522-8457 for details. Exhibit will remain for one year.

日本領事館文化保存会
Nippon Kan Heritage Association

PHOTO EXHIBIT PROJECT
628 S. Washington St.
Seattle, WA 98104

The Way It Was: Northwest Issei and Nisei Before 1942



ca.1915

Hayashi/Wakamatsu

This exhibit is a visual documentary of the Japanese community gleaned primarily from private collections. The opening of this mammoth album commemorates the 75th anniversary of Nippon Kan which was the hub of this community life and sustained its cultural heritage.

It will be a trip down memory lane for many. "I was born there!" "That's my grandma!" "There's my uncle's store!" For others it will be a heightening of awareness of the frontier spirit of the immigrant, the joys of courtship and family, the self-contained everyday living, the Americanization process and the solidifying influence of the multi-based organizations.

Suddenly, in the spring of 1942, all of this came to an abrupt end with the removal of all persons of Japanese ancestry, immigrants and citizens alike, from the West Coast.

SUBJECT HEADINGS FOR KIOSKS AND PANELS

KIOSK I. EARLY HISTORY OF THE IMMIGRANT JAPANESE

- Introduction*
Panel A. ~~Opening of Japan, and~~ early Seattle scenes
B. Immigration, and getting a start
C. Early Nihonmachi
D. Nippon Kan

KIOSK II. MAKING A LIVING

- Panel A. Railroads, sawmills, canneries, and farms
B. Growth of Nihonmachi
C. City trades: Businesses and Professions
D. Entrepreneurial careers

KIOSK III. HOME AND FAMILY LIFE

- Panel A. Distribution and types of homes
B. Weddings, births, and funerals
C. Family activities *albums.*
D. Family activities (Contd.)

KIOSK IV. SCHOOLS AND CHURCHES

- Panel A. Public Schools
B. Other schools
C. Churches
D. Church activities

KIOSK V. ORGANIZATIONS AND ACTIVITIES

- Panel A. Japanese Association, Chamber of Commerce, and Consulate
B. Business associations, Kenjinkai, and newspapers
C. JACL and Japanese American Courier
D. Miscellaneous Organizations and activities

KIOSK VI. RECREATION AND ENTERTAINMENT

- Panel A. Sports clubs
B. Other sports
C. Entertainment: Japanese
D. Entertainment: American

KIOSK I. EARLY IMMIGRATION TO THE NORTHWEST

INTRODUCTION - CALENDAR COVER

Panel A. Opening of Japan, and Early Seattle Scenes

- | | |
|--------------------------------|---------------------------------------|
| 1. Perry and Black Ships | 7. Shoreline south of Yesler's mill |
| 2. Iwakura mission | 8. Pics of early Seattle |
| 3. Japanese laborers to Hawaii | 9. Map of early Seattle |
| 4. Consul-Gen. rep. to Seattle | 10. Map showing Mikado St. |
| 5. Denny lands at Alki | 11. First Hill looking east on Yesler |
| 6. Yesler's mill | |

*Maps
regards: lower panel -*

Panel B. Immigration and Getting a Start

- | | |
|-----------------------------------|---|
| 1. Immigrants landing | 7. Railroad workers |
| 2. Immigrant dormitory | 8. Farm workers |
| 3. Early women immigrants | 9. English language school - <i>Schools</i> |
| 4. Labor contractors | 10. School boys and domestics |
| 5. K. Nishi, Port Blakely sawmill | 11. NYK and OSK Lines |
| 6. Mukilteo sawmill | |

Panel C. Early Nihonmachi

- | | |
|-----------------------------------|---------------------------------|
| 1. Skidroad (before 1900) | 7. First church |
| 2. Lower Jackson | 8. First newspaper |
| 3. Lower Main, Washington, Yesler | 9. Gambling, prostitution, etc. |
| 4. Housing in Nihonmachi | <i>pub hall</i> |
| 5. First hotel | |
| 6. First restaurant | |

Panel D. Nippon Kan

1. Opening of Nippon Kan
2. Interior and exterior of NK
3. Views of surrounding area
4. Early events

KIOSK II. MAKING A LIVING

Panel A. Railroads, sawmills, canneries, and farms.

- | | |
|------------------------------------|----------------------|
| 1. Railroad workers | 6. Truck farming |
| 2. Sawmills | 7. Strawberry farms. |
| 3. Canneries | 8. Dairy farms |
| 4. Farm workers | 9. Poultry farms |
| 5. Living conditions of
workers | 10. Produce houses |

more
Panel B. Growth of Nihonmachi

- | | |
|---------------------------------|---------------------------|
| 1. Distribution of shops | 7. Nihon-byoin |
| 2. Skidroad businesses | 8. Movie houses and halls |
| 3. Main Street, from 3rd to 8th | 9. Japanese baths |
| 4. Lower Washington and Yesler | |
| 5. Jackson Street | |
| 6. Chinatown | |

Panel C. City Trades: Businesses and Professions

- | | |
|-------------------|--------------------------------------|
| 1. Hotels | 7. Japanese merchandise |
| 2. Restaurants | 8. Japanese food stores |
| 3. Cleaners | 9. Tanomoshi-ko and investment clubs |
| 4. Grocers | |
| 5. Produce houses | |
| 6. Barbers | |

Panel D. Entrepreneurial careers

1. M. Furuya
2. M. Nakata
3. K. Setsuda
4. Others

KIOSK III. HOME AND FAMILY LIFE

none ✓ Panel A. Distribution and Types of Homes

1. Population distribution
2. Types of homes: hotels, apartments, rooming houses, multiplexes, single family units
3. Home interiors: tokonoma, family shrines, Japanese-Amer. mix, crowding vs luxury
4. Gardens: flowers and vegetables
5. Neighborhoods: Washington St., Cherry Hill, Chinatown, Beacon Hill, Green Lake, South Park
6. Farmhouses

adequate Panel B. Weddings, births, and funerals

1. Issei weddings
2. Nisei weddings
3. Baby pics
4. Funerals
5. Cemeteries
6. Midwives
7. Birthday parties
8. Family pics

Panel C. Family Activities *album*

1. Family festivals: boys and girls festivals
2. Christmas and New Years
3. Other holidays
4. Family car
5. Family trips
6. Mushroom hunting
7. Berry picking
- 8.

Panel D. Family Activities *album* (Contd.)

1. Tatsumi family
2. Other family records
3. The extended family (kinship group)
4. Trips to Japan
5. Summer homes

KIOSK IV. SCHOOLS AND CHURCHES

Panel A. Public Schools

1. Main Street School
2. Bailey Gatzert
3. Central
4. Pacific
5. Washington
6. Broadway
7. Franklin
8. Garfield

9. Other schools: Rainier, Beacon Hill, Queen Anne, Roosevelt, etc.
10. Graduation exercises
11. School activities

Panel B. Other Schools

1. University of Washington
 - a. Japanese Students Club
 - b. Fuyo-kai
 - c. Socials and other activities
2. English language schools
3. Nuseries
4. Kindergartens
5. Japanese language school
6. Undo-kai

7. Flower arrangement school
8. Tea ceremony
9. Cooking
10. *Swing school*

Panel C. Churches

1. Methodist
2. Baptist
3. Presbyterian
4. Congregational
5. Episcopalian
6. Other Protestant
7. Catholic (Maryknoll)

8. Shinshu Buddhist
9. Nichiren Buddhist
11. Konkokyo

Panel D. Church Activities

1. Young People's clubs
2. Young People's Christian Conf.
3. Young Buddhist Conference
4. Fujinkai
5. Socials
6. Choirs

7. Christmas, Easter
8. O-Bon
9. Salvation Army Camp
10. Church picnics

KIOSK V. ORGANIZATIONS AND ACTIVITIES

- more* Panel A. Japanese Association, Chamber of Commerce, and Consulate
1. Japanese Assoc. headquarters
 2. Committees of J. A.
 3. Community Chest Drive
 4. Annual events: Tenchosetsu, Kigensetsu, Fourth of July, etc.
 5. Meeting dignitaries
 6. American contacts
 7. Chamber of Commerce
 8. Consulate

- Panel B. Business Associations, Kenjinkai, and newspapers
1. Hotel Association
 2. Grocers Association
 3. Dye Work Association
 4. Restaurant Assoc.
 5. Produce House Assoc.
 6. Farmers' Assoc.
 7. Kenjinkai: Hiroshima, Yamaguchi, Wakayama, Fukuoka, Kumamoto, Okayama, Shizuoka, Kagoshima, Ehime, etc.
 8. Kenjinkai banquets and picnics
 9. Hokubei Jiji
 10. Taihoku Nippo

- Panel C. JACL and Japanese American Courier
1. Seattle Progressive Citizens League
 2. Early leaders of JACL
 3. First national conference
 4. Other Seattle conferences
 5. JACL socials
 6. Japan Night
 7. Japanese Amer. Courier
 8. Photocopy of Courier
 9. Other English papers
 - 10.

- Panel D. Miscellaneous Organizations and Activities
1. Boy Scouts
 2. Girl Scouts
 3. Girls Club
 4. Kengakudan
 5. Festivals
 6. Poetry clubs
 7. Art group (Tsutakawa, etc.)
 8. Camera club
 9. Parades
 10. *Nippon Team*

KIOSK VI. RECREATION AND ENTERTAINMENT

PANEL A. Sports Clubs

1. Asahi
2. Mikado
3. Nippon A. C.
4. Taiyo A. C.
5. Nippon Tennis Club
6. Golf Association

7. Pics of games and players
8. Courier League
9. Girls sports organizations

10

Panel B. Other Sports

1. Sumo
2. Judo
3. Kendo
4. Bowling
5. Fishing
6. Mushroom hunting
7. Trout

7. Skiing
8. Mt. Rainier--mountain climbing
9. Hiking

Panel C. Entertainment: Japanese

1. Matsubakai
2. Hatsunekai
3. Mimasukai
4. Biwa taikai
5. Shibai

Panel D. Entertainment: American

1. Miyashita orchestra
2. Aeolian Choir
3. Melodians
4. Musical performances
- 5.

EXPLANATORY NOTES FOR PANELS

(Each note is identified by kiosk and panel. Thus, "I-B, Upper" refers to Kiosk I, Panel B, Upper panel. As the scale below indicates, there are 70 spaces, approximately, between the left and right hand margins. The length of each line for letters of any given scale size therefore can be estimated. For example, for letters requiring quarter inch spaces: $70 \times \frac{1}{4} = 17.5$ inches.)

123456789012345678901234567890123456789012345678901234567890

I-B, Upper "Early Seattle Scenes"

Henry Yesler built his sawmill, in the 1850s, roughly where First Avenue and Yesler Way intersect today, and ran a log skid off the wooded hill to the east down to the mill. The terminus of the skid became a favorite gathering place of sailors, loggers, and sawmill hands, and the area of saloons and cheap lodgings which followed became known as Skid Road. The Chinese immigrants of the 1870s and the Japanese immigrants of the 1890s found that Skid Road was where they could settle with least objections from the whites. Before 1900, the area south of King Street was tidelands; that is, the shoreline curved eastward from Skid Road and then followed the base of Beacon Hill southward. Also, First Hill and Beacon Hill were at that time connected by a ridge such that Jackson, King, and Weller rose to the east more steeply than they do today. As the Asian communities expanded, they moved eastward up such streets as Washington, Main, Jackson, King, and Weller. Note on the lower left map that the street which today is Dearborn was earlier called Mikado Street. On the lower right map, note the Japanese lodgings indicated on Fifth and Sixth Avenues South.

I-B, Lower "Jackson St. Regrade"

The Sixth Avenue Trestle extended southward from King St. onto the tidewater. The picture on the left shows the city as it looked in 1908

if one had stood on Sixth Avenue, a little south of where Uwajimaya now stands, and looked northward. The picture on the right, a north-eastward view from the trestle, shows that lodgings on Weller Street were built out on the beach.

In 1908 the Seattle city engineers wanted to do two things: (1) fill the tidelands to create a large industrial site, and (2) lower the ridge between First Hill and Beacon Hill to open routes to the east. The Jackson Street Regrade of 1908, by which dirt from the ridge was washed or carted off to the tidelands, fulfilled both purposes. The upper regrade photograph shows the regrade scene as it appeared looking westward roughly from where Bailey Gatzert School is today,. The lower picture is the reverse view from the lower end of Weller St.

I-C, Upper "Getting Started"

The early Japanese immigrants, the majority of them young males, came between 1890 to 1910. They came with little in their pockets, but with stout hearts and burning ambitions. Many found their first employment in sawmills, such as those at Port Blakely, Mukilteo, Kere-stone, and Snoqualmie. Others joined railroad gangs and farm crews. Still others remained in the cities as domestics or helpers in hotels, restaurants, and other trades run by earlier Issei arrivals. Everywhere, the new arrivals worked long hours for meager wages. They sometimes experienced cruel adversities. And in this frontier, experiences of prejudice and discrimination were common. The Issei immigrants were buoyed by the hope and ambition of some day owning a farm or city business.

I-D, Upper "Railroads, Sawmills, Farms , , ."

Before World War II, many Issei and Nisei worked at railroads, sawmills, farms, and canneries. The lumbering mills still flourished, and sawmills were one of the few industrial employments from which Japanese Americans were not excluded. Farming was the activity where they had the greatest success. Before 1920, there were still many parcels of uncleared land which the Issei acquired relatively cheaply and, by dint of enormous effort, transformed into tillable farmland. The Japanese traditions of mutual assistance and of total family involvement on the farm were vital conditions of their success. The farmers were important to the city trades, partly as customers but also as primary ^{Japanese} suppliers to produce wholesalers, grocers, public marketeers, and restaurateurs. The Alaska salmon canneries were for the Nisei what the railroads and sawmills were for the Issei--a first step on the road to life careers.

II-A, Upper "Nihonmachi"

Sixth Avenue and Main Street was, in 1920, the busiest intersection of Nihonmachi (lit., "Japan Town"). The ever-popular Sagamiya Confectionary/Mitsuwado Bookstore was on the northeast corner, Furuya's Oriental Bank on the northeast corner, NP and Panama Hotels on the southeast corner, and Main Street School on the southeast corner. Newly arrived immigrants streamed through the two hotels. The majority of Nisei in their elementary grades attended Main Street School. Within a three blocks radius of the intersection, the area was thick with Japanese shops of all kinds. The main concentration of Japanese homes, then, were found in an area extending eastward on Main, Washington, and Yesler to about 16th Avenue. The churches and the language school were in or near this area. Issei men working in their shops in dark vests

and shirt sleeves, Issei women meeting and bowing deeply and chatting in Japanese, and Nisei boys engaged in a spirited game of "jintori" on unpaved Washington Street were typical scenes of Nihonmachi.

Kiosk II-B, Lower "City Trades"

In Seattle in 1935, almost 75 percent of Issei and Nisei in the work force were engaged in a Japanese-owned small business, either as owner or employee. The five most popular businesses among the Japanese were: 183 hotels, 148 groceries, 94 dye works (cleaners), 64 public market stands, and 57 wholesale produce houses. The Japanese were competitive in hotels, groceries, and cleaners because the family often provided most of the work force. In certain businesses, the Japanese farm suppliers were an important source of advantage. The pictures of businesses on Jackson Street are of interest because the customers here tended to be more polyethnic than in the case of the Main Street shops.

Kiosk III-A, Upper "Home and Family Life"

Unlike the Chinese whose immigration was stopped in 1882 before women in any numbers had arrived, the Japanese immigration included a substantial flow of women before its termination in 1924. The establishment of families greatly aided the adjustment to American society. Because arranged marriages were the customary marital practice in Japan, it was relatively easy for single immigrant males to return to Japan to find a bride, or to have one selected through a "picture bride" arrangement. The first home of a young couple was often a single room in a hotel or apartment house with a gas burner for a kitchen, and some families got their start in back-of-the-shop living quarters. But most aspired toward middle-class homes. The relatively rapid diffusion of Japanese minority residences may be seen in the three maps below.

III-C, Upper "Family Albums"

The family in Japan has much greater significance than in American society, and the Issei immigrants brought this attitude with them. Parents, especially the mother^S, monitored the children's activities closely, and the children in turn learned of their obligations to the family. Individualism tended to be stifled, but a closeness of family ties was promoted. These pictures fail to reveal the cultural conflicts which invariably occurred between the Japanese parents and American trained offsprings, especially about such questions as dating. They also fail to make it clear how much the parents were Americanized by their children's influences, and the subtle ways in which the children's attitudes were influenced by the parents.

IV-A, Upper "Schools"^S

Before the war, most Nisei grew up largely within the social boundaries of the Japanese community. The public schools--Main Street, Bailey Gatzert, Central, Pacific, and Washington Elementary Schools, and later Broadway, Franklin, and Garfield High Schools--were for them the chief windows opening out upon the larger society. The Nisei had exceptionally low delinquency rates, and were generally rated highly as students. Many went to universities such that the Nisei as a group came to have a high level of "Total Years of Schooling" in Census reports. Although the schools were windows opening outward, associationally the^{Nisei} tended to stay within their group, a fact notable at the University of Washington in the Japanese Students Club (men) and Fuyokai (women). Majority group prejudice was in those days a difficult barrier to overcome.

IV-B, either Upper or Lower "Other Schools"

Unlike most communities, "Other Schools" played a very significant role in the Japanese community. Newly arrived Issei immigrants severely handicapped by their inability to speak and understand English, flocked to English classes. For Issei women, the dressmaking and cooking classes were important steps toward their assimilation into western ways. For many Nisei, the mission kindergartens were their first experience with white teachers and the English language. And most Nisei attended a Japanese language school because of parental concern that the children should learn to appreciate the old world culture and that Nisei might not be accepted as employees in white companies. The language schools generally failed to teach the Nisei much about Japanese language or culture, but school associations often developed into lifelong friendships.

IV-C, Upper "Churches"

Churches, both Buddhist and Christian, were very important institutions in the Japanese community. Especially surprising was the popularity among the Issei of Christian churches, considering the dominance of Buddhism in Japan. For the young Issei immigrants, the Christian mission workers and church congregations often provided the kind of personal support which the family and village had given them in Japan, and which the immigrants sorely missed. Moreover, the Christian church facilitated the learning of American ways. In this country, the Buddhists also adopted the congregational system. For Issei, the vast majority of whom had little experience in associating socially with whites, the ethnic community church was essential, but even for the English-speaking Nisei, the ethnic church was preferred. Social barriers in the white society contributed to this preference.

IV-D, Upper "Church Activities" or put this under IV-C, Lower
if you have a space problem

The churches contributed significantly to the highly organized character of the Japanese community. Each church often drew heavily from particular kenjin (prefectural) groups, and thereby reinforced powerful ken ties. Public entertainments and church bazaars put on by church groups for money-raising purposes generally attracted wide community interest. The young people's annual conferences, both of the Buddhists and all-denominational Christians, tended to draw youths together from all parts of the Northwest, and often established long-lasting networks of relations.

V-A, Upper "Japanese Association, etc.")

Japanese communities very early revealed an exceptional tendency toward organization. The Japanese Association, in Seattle established in 1900, was the most widely encompassing Issei group. It worked to protect the community from anti-discriminatory legislation and other anti-Japanese actions, maintained social service functions to ensure the residents' welfare, and promoted the educational aims of the young. Closely linked to the Association was the Japanese Chamber of Commerce which coordinated a large array of business associations: the hotel owners, cleaners and dye works, grocers, restaurants, and so on associations. And for Issei, who by judicial edict were declared ineligible for United States citizenship, the Japanese Consulate was a necessary basis for maintaining a national status. Similar organizational structures developed in other Japanese communities of the Northwest.

V-B, Upper "Kenjin Kai"

The people of Japan have always emphasized the place of origin of one's family. It should not be surprising, therefore, that among Japanese immigrants the kenjinkai (prefectural association) such as the Hiroshima, Okayama, Yamaguchi, Fukuoka, and Kagoshima Kenjinkai had great significance. The kenjin (prefectural compatriots) helped each other immigrate to America, get a start in employment or business, introduced newcomers into social circles, helped each other in adversity, celebrated births and weddings together, and recreated together. The Nagano-ken group shown here was one of the smaller units, but their behavior was typical of ken groups. Around 1908 pioneers among them acquired undeveloped land in Pontiac (today, Windermere and Sand Point north of Laurelhurst) and brought other kenjin to the area. They helped each other clear the land, build homes, and start a church. In many respects the ken group was seen as like an extension of the family.

V-C, Upper "JACL"

The Seattle Progressive Citizens League was organized in 1922 to fight ~~the~~ anti-Japanese legislations appearing at that time. Because similar groups were being organized in California and Oregon, Nisei leaders agreed that a national organization of Nisei should be formed. The name Japanese American Citizens League was chosen for this new organization, and because of the prominent organizing role played by Seattle leaders James Sakamoto, Clarence Arai, and George Ishihara, the First National Convention of JACL was held in Seattle in 1930.

V-D, Upper "Miscellaneous Organizations"

The Seattle Japanese community never suffered from a want of organizations. The Issei had their poetry clubs, debating society, literary clubs, karuta club, and numerous entertainment and sports clubs. And the Nisei had their Boys and Girls Scouts, summer camps, camera club, bridge club, art group, debating society, tour groups, and social clubs. The vast array of Nisei sports clubs are referred to on Kiosk VI.

VI-A, Upper "Nippon Kan Hall"

Nippon Kan (lit., "Japan Hall") was the best known institution of the pre-war Japanese community. Built in 1910 in response to a crying need for a public meeting hall, Nippon Kan promptly became the center of Japanese community functions. Best remembered are the shibai (Japanese drama), odori (Japanese dances), and Japanese instrumental and vocal music which were performed there. Surprisingly, the Issei did not ignore western drama, as witness the performances in 1913 of Ibsen's "Doll's House" and Tolstoi's "Resurrection" in Japanese. Sumo, judo, and kendo tourneys were held on the stage, as also were poetry readings, oratorical contests, and debates. On occasion, weddings and memorial services were held here. And the Tanaka Dressmaking School not only held its fashion shows here, but also set up cutting tables in the hall and gave instructions. Mr. Tanaka operated the grocery store in the southeast corner of the building, and the Tanaka home was the wooden structure immediately to the north of Nippon Kan. Nisei entertainment and musical events were also held here. And every Nisei student of the Japanese Language School will remember the school assemblies which were held at Nippon Kan, because the school had no auditorium of its own, where they sat interminably listening to Issei community leaders render long, poorly understood exhortations in the classical Japanese style.

VI-B, Lower "Baseball, Basketball, Football"

Nisei sports were as highly organized as the rest of the Japanese community. Because of their small physical size, Nisei youths rarely became prominent athletes, but many had excellent athletic ability, and took up American sports eagerly. Sports were for the Nisei an important means of becoming a part of American society. The early Nisei teams competed, with modest success, against white teams in the City League. By 1930, however, the mushrooming number of Nisei teams, not only in Seattle but also in Auburn, Fife, Tacoma, and elsewhere, were organized into the Courier League by a local Japanese American newspaper, and a year-round series of league competition among Nisei teams was maintained. Nisei were engaged in league play long before the L'il League and Babe Ruth League were organized in the larger community.

THE WAY IT WAS

NORTHWEST ISSEI AND NISEI BEFORE 1942



山崎婦人協会の集まり
Nissee Ken (Nisei) Association

FUNDED BY: The Washington Commission for the Humanities, The Burke Associates, Motoda Foundation, The Bpeing Company, and private donations.

ENDORSED BY: University of Washington Asian American Studies Program, The Japan-America Society of Washington, Japanese American Citizens League (Seattle Chapter), Japanese Community Service, King County Historic Preservation Office, and the Museum of History and Industry.

1A



1D

19

JAPANESE PIONEERS EARLY SEATTLE SCENES

Henry Yesler built his sawmill in the 1850s, roughly where First Avenue and Yesler Street today, and ran a log skid off the wooded hill to the east down to the mill. The terminus of the skid became a favorite gathering place of sailors, loggers, and stevedores, and the area of saloons and cheap lodgings which followed became known as Skid Road.

Before 1908, the area south of King Street was tideland, that is, the shoreline curved seaward from Skid Road and then followed the base of Beacon Hill southward. Also, First Hill and Beacon Hill were connected by a high ridge such that Jackson, King and Yesler streets ran to the east more steeply than they do today. The Chinese immigrants of the 1870s and the Japanese immigrants of the 1880s found that Skid Road was where they could settle with least objections from whites. As the Asian communities expanded, they moved seaward up such streets as Yesler, King, Jackson, Main and Washington.



On the map to the left, note that the street which today is Duwamish was at one time known as Minnow Street. At right, the map indicates Japanese lodgings on Fifth and Sixth Avenue.

JACKSON ST. REGRADE

In 1908, the Seattle city engineers wanted to regrade the street which today is Duwamish Street. The regrade was completed in 1908. It was the first time that the street was regraded to its present level. The regrade was a major project and it was a great improvement to the city. The regrade was a major project and it was a great improvement to the city.



3/2x5 1/4 PRINTS

3628 CRENSHAW BLVD., L.A., CALIF. 90015



2D

055 48 11 NNN 22

2B

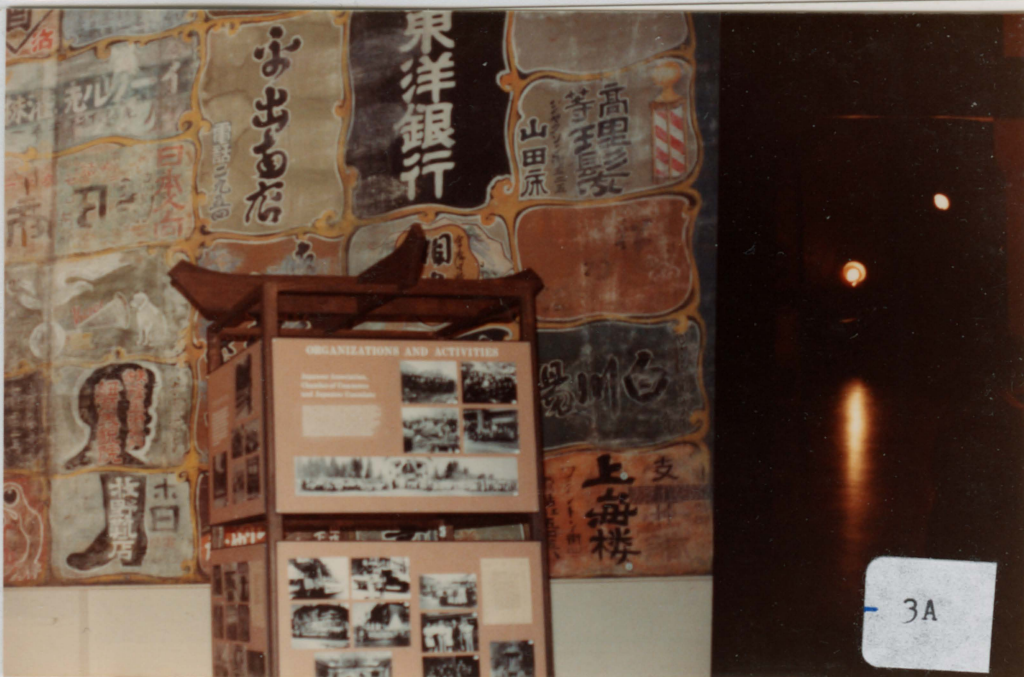

3A

055 48 11 NNN 1-2

23

3B

23

MANUFACTURED BY KODAK THIS PAPER

MANUFACTURED BY KODAK THIS PAPER

MANUFACTURED BY KODAK THIS PAPER

MANUFACTURED BY KODAK THIS PAPER

MANUFACTURED BY KODAK THIS PAPER

MANUFACTURED BY KODAK THIS PAPER

311X2141B11118

3105B C18ENSHAW BTAD 1 V CIVIL 60096

KIOSK ONE

PANEL C

GETTING STARTED

- | | | | |
|-----|--------|---|---------------|
| 1. | 1904 | MUKILTEO. JAPANESE SAWMILL WORKERS GREET A NEW BRIDE. | K. MORI |
| 2. | 1905 | MUKILTEO. WORKERS IN FRONT OF BUNKHOUSES. | K. MORI |
| 3. | 1905 | MUKILTEO. M/M KENJI MORI WITH FIRST CHILD. | K. MORI |
| 4. | ca1902 | PORT BLAKELY. THE SAWMILL DREW MANY WORKERS. | H. SAKURA |
| 5. | ca1908 | PICTURE BRIDES ARRIVED BETWEEN 1908 AND 1920. | JACL |
| 6. | ca1895 | YASUJIRO OSAWA ARRIVED IN SEATTLE IN 1887. | S. OSAWA |
| 7. | 1898 | AMONG THE FIRST SECOND-GENERATION JAPANESE TO BE BORN IN SEATTLE WERE THE OSAWA CHILDREN. | S. OSAWA |
| 8. | 1911 | MUKILTEO. KAZUO MORI, THE FIRST JAPANESE BABY BORN IN MUKILTEO. | K. MORI |
| 9. | 1887 | PHOTO OF ALFRED EIJIRO TATSUMI TAKEN AT JUDKINS STUDIO, 2ND AND COLUMBIA | H. TATSUMI |
| 10. | ca1918 | A JAPANESE FEMALE DOMESTIC AND HER CHARGES. | J. JONES |
| 11. | 1904 | MUKILTEO. A LONELY BRIDE AND HER CAT. | K. MORI |
| 12. | 1905 | PORT BLAKELY JAPANESE BAPTIST CHURCH SUNDAY SCHOOL TEACHERS AND CHILDREN. | H. SAKURA |
| 13. | ca1912 | SHOICHIRO KATSUNO AT PONTIAC (NOW THE WINDEMERE/SAND POINT AREA) | S. KATSUNO |
| 14. | ca1918 | SNOQUALMIE FALLS LUMBER CO. SAWMILL WORKERS. | H. KODAMA |
| 15. | ca1915 | A DAIRY FARM IN KING COUNTRY. | T. IMANAKA |
| 16. | 1902 | Lumber mill owned by S. Tsubota | Huwshen a Ken |
| 17. | 1894 | a new arrival | M. Fujii |

1-C
Getting started

1C 4
Pt Blakely
Sawmill
Unbus

JANM

20th CENTURY PLASTICS
Stock # PPVH35

GETTING STARTED

The early Japanese immigrants, the majority of them young males, came between 1900 and 1910. They came with little in their pockets, but with stout hearts and burning ambitions. Many found their first employment in sawmills, such as those at Port Beverly, Mulliken, Katsunaka, and Sapporo. Others joined railroad gangs and farm crews. Still others remained in the cities as domestics or helpers in hotels, restaurants, and other trades run by earlier lease arrivals. Everywhere, the new arrivals worked long hours for meager wages. They sometimes experienced cruel adventures. And in the history, experiences of prejudice and discrimination were common. The lease immigrants were buoyed by the hope and ambition of someday owning a farm or city business.



JANM 10
L.A. 15 +





0554811NN12

KI-c 5
Picture brides
JACZ
ca 1908

1C

KIC 16 1902 S Tsubota
Lumber mill
M. Fuyui
arrival

1C.9
Tatsumi
JANM



1905
1905

20TH CENTURY PLASTICS
Stock # PPVH35



1 c 11
mom
mother +
cat





15

1 C 13

Pontiac

(Katsuno)

House built by Mr. Katsuno ca 1913
 lived in ^{Pontiac} between (1911-1917)

"paid only for glass, nails +
 stove pipe" all the wood
 was free for clearing the
 land" (then he had to make
 cedar shakes from work
 in sawmill earlier)

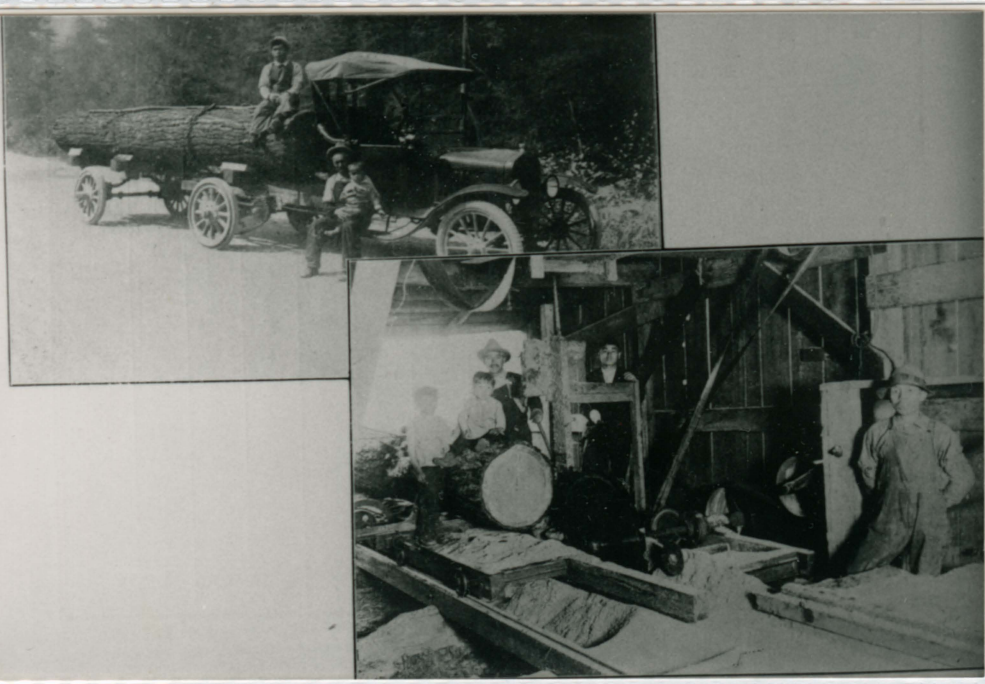

3

c 1918
 free - mail will charge

K1-C 10

In Wing-Luke Asian American project
 1-29-87



KIOSK ONE

PANEL D

RAILROADS, SAWMILLS
FARMS + CANNERIES
~~MAKING A LIVING~~

1. 1910 OHOP. SKEUR'S MILL FROM WEST SIDE OF LAKE. T. SHOJI
2. 1910 OHOP. AN INTEGRATED SAWMILL CREW. T. SHOJI
3. ca1920 SNOQUALMIE FALLS LUMBER CO. PANORAMIC VIEW. T. OISHI
4. ca1920 SNOQUALMIE FALLS CREW LAYING RAILROAD TRACKS. T. OISHI
5. ca1918 WALLACE (NEAR STARTUP). WORKERS AT LOG
CONVEYOR. K. MORI
6. ca1920 McINTOSH, ~~WASHINGTON~~. WORKERS ON BUNKHOUSE STEPS. T. OISHI
7. 1917 PONTIAC. PRODUCE HAULED TO THE PIKE PLACE
MARKET ON A NEW MACK TRUCK. S. KATSUNO ☉
8. ca1914 KENT. KOICHI HOIDA FAMILY ON THEIR DAIRY FARM. T. HOIDA
9. ca1915 PONTIAC. FAMILY AND NEIGHBORS AND DOG
GATHER ON A TRUCK. S. KATSUNO 0

FARMS IN BELLEVUE

10. ca1929 JAPANESE FARMS NEAR MIDLAKES. M. HASHIGUCHI
11. ca1935 BELLEVUE PACKING HOUSE. M. HASHIGUCHI
12. ca1930 NUMOTO'S STRAWBERRY FARM. M. HASHIGUCHI

ALASKA CANNERIES

13. 1939 PORT BAILEY. THE KADIAK FISHERIES CO. T. MATSUI
14. 1939 PORT BAILEY. THE COMPANY MESS HALL. T. MATSUI ☉
15. ca1926 PETERSBERG CANNERY WORKERS. K. KAWAGUCHI
16. ca1929 SALMON BARGE BEFORE UNLOADING. S. UYENO
17. ca1930 LOADING SALMON ON A BARGE. JA CL
18. ca1920 FARMING NEAR GREEN LAKE. K. TAKAKOSHI
19. ca1930 LETTUCE FARMING AT THOMAS. S. KATSUNO

SPALE →



20th CENTURY PLASTICS
Stock # PPVH35



Samuel



10 2
OITrp
1910
vitez
samuel
walker



3. Sausalito Falls L.L. Co.

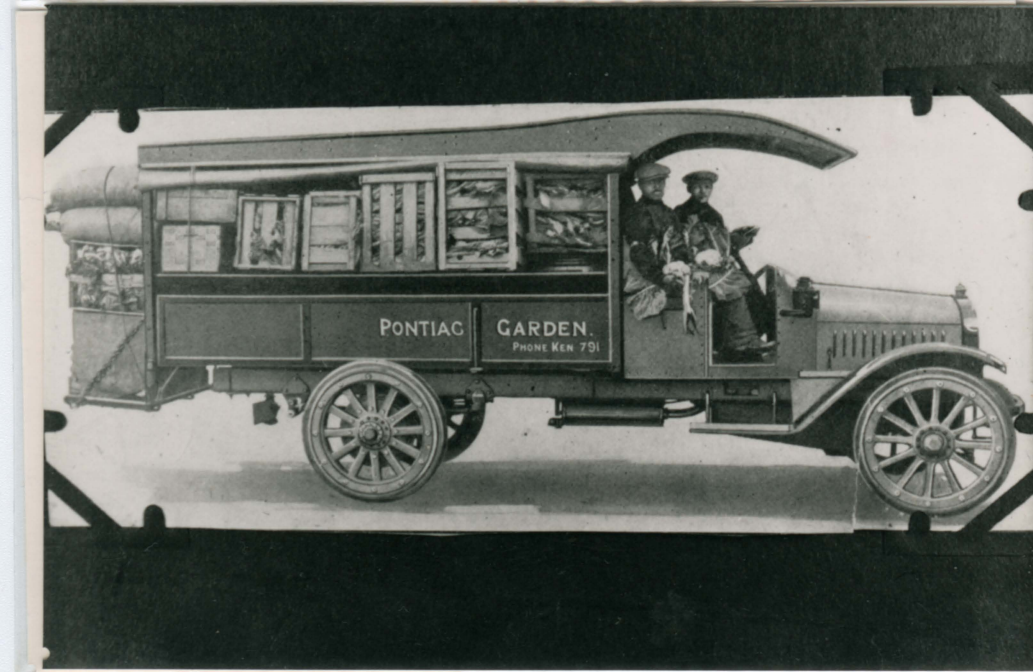

20TH CENTURY PLASTICS
Stock # PPVH35

KID # 13
PT. Bailey



east

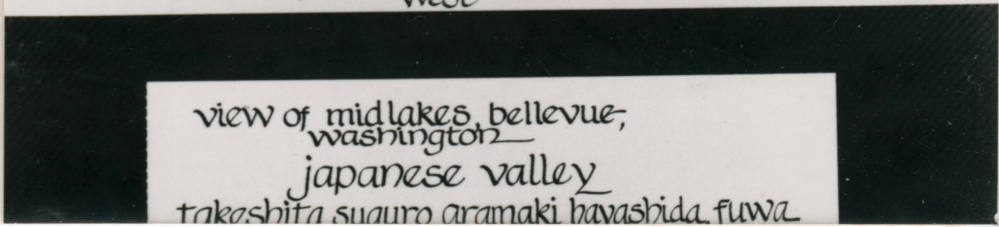

west

view of midlakes, bellevue,
washington
japanese valley
takashita suuro aramaki havashida fuwa



KI-D #12
Nimoto's
strawberry
farm

KI-D #17
JACL
ca 1930

See xerox page
before ~~reproducing~~

14

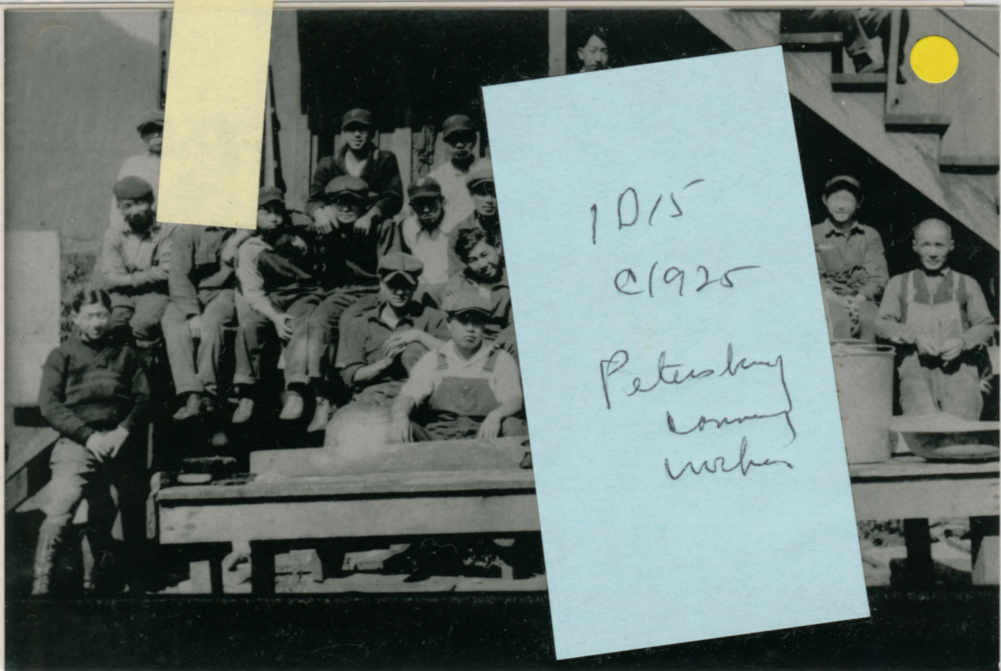

1015
©1925
Petuskey
Landing
Michigan

KI-D
418
Farming
near Green
Lake
Takeskoki

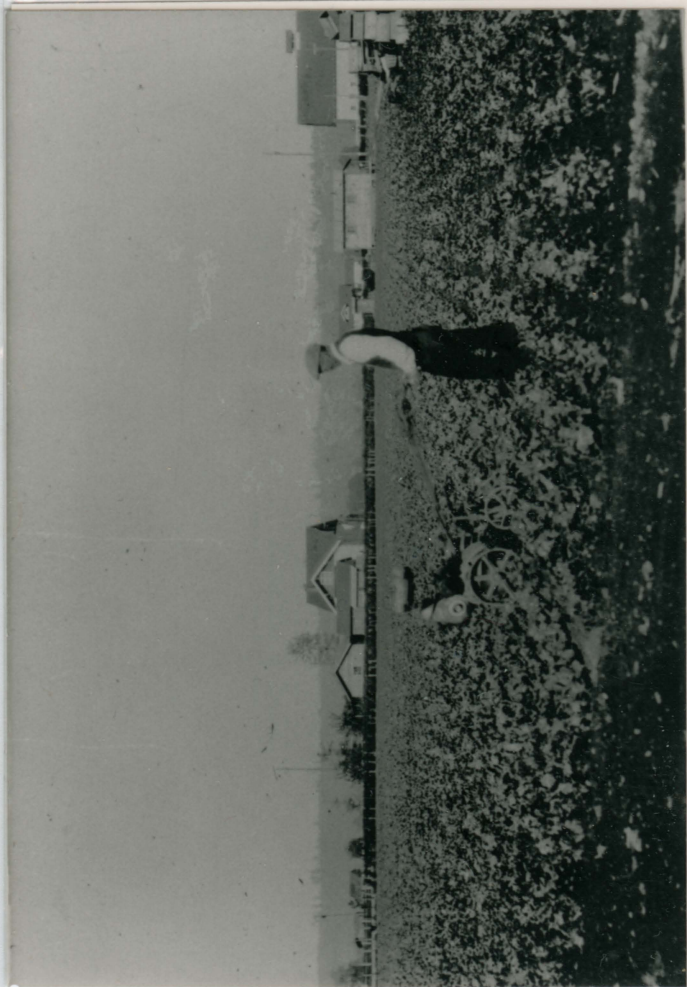

KIOSK TWO

PANEL A

NIHONMACHI (JAPAN TOWN)

- | | | | |
|-----|--------|---|------------------------|
| 1. | ca1930 | MAIN ST. LOOKING EAST FROM 6TH SO. | NORTH AMERICAN TIMES |
| 2. | 1918 | MAIN ST. LOOKING WEST FROM 7TH SO. | BURKE ASSOCIATES |
| 3. | ca1900 | JACKSON ST. LOOKING EAST FROM 5TH SO. | SEATTLE P. LIBRARY |
| 4. | 1915 | MAIN ST. LOOKING WEST | BURKE ASSOCIATES |
| 5. | ca1930 | MITSUWADO, A LARGE BOOK STORE ON MAIN ST. | Y. MAMIYA |
| 6. | 1899 | JAPANESE BAPTIST CHURCH ON JEFFERSON ST. | K. YOSHIDA |
| 7. | ca1902 | FUJII HOTEL BEFORE THE REGRADE. | M. FUJII |
| 8. | 1903 | SEATTLE BUDDHIST CHURCH, 624 MAIN ST. | Y. FUJII |
| 9. | 1906 | STAR LAUNDRY, 1229 JACKSON ST. | T. HIRAI |
| 10. | ca1915 | JAPANESE CHRISTIAN SOCIETY, 915 E. FIR ST. | N. WAKAMATSU |
| 11. | | ON MAIN ST. IN FRONT OF THE MITSUWADO. | F. MIYAMOTO |
| 12. | ca1918 | THE NP HOTEL ON 6TH AVE. SO. | HIROSHIMA KEN |
| 13. | 1921 | THE MARCH FROM THE MAIN ST. SCHOOL TO
BAILEY GATZERT AT 12TH AND WELLER. | SEATTLE P. LIBRARY |
| 14. | ca1930 | BROADWAY AND YESLER WAY, THE EASTERN EDGE
OF NIHONMACHI. | S. MORITA |
| 15. | ca1919 | HEITARO MATSUMOTO'S YESLER 10¢ STORE. | HIROSHIMA KEN |
| 16. | ca1919 | SETSUGO HOSOKAWA'S JAPANESE EMPLOYMENT
AGENCY AT 411 MAIN ST. | HIROSHIMA KEN |
| 17. | 1931 | KENSAKU MURATA'S M. K. FISH, 511 MAIN ST. | S. NARUSAWA |
| 18. | ca1930 | THE NAGASHIMA'S SARASHINA NOODLE SHOP. | M. UEMURA |
| 19. | ca1930 | PROPRIETORS OF THE SARASHINA NOODLE SHOP. | M. UEMURA |
| 20. | ca1919 | JIRO KANEKO'S PACIFIC PRINTING CO,
611 MAIN ST. | HIROSHIMA KEN |
| 21. | ca1925 | BACKDROP FOR A LITTLE GIRL, THE HOUSES ON
WASHINGTON STREET. | S. MORITA |

22

Golden Shoe Co. cor. Jackson + Maynard

20TH CENTURY PLASTICS
Stock # PPVH35

IN EARLY 1900's

San Francisco and 1849. Street view, in 1902, the
central business district of San Francisco.
The street view is the same as the one
shown in the photograph above. The street
is the same as the one shown in the
photograph above. The street is the same
as the one shown in the photograph above.



2A
21

6:22
Baptist Church man
ca 1899
K2-A
#3
ca 1900
Jackson St
SPL
All
mlrgym
2A 2
1918
Main St.
Bunker



2-3-11

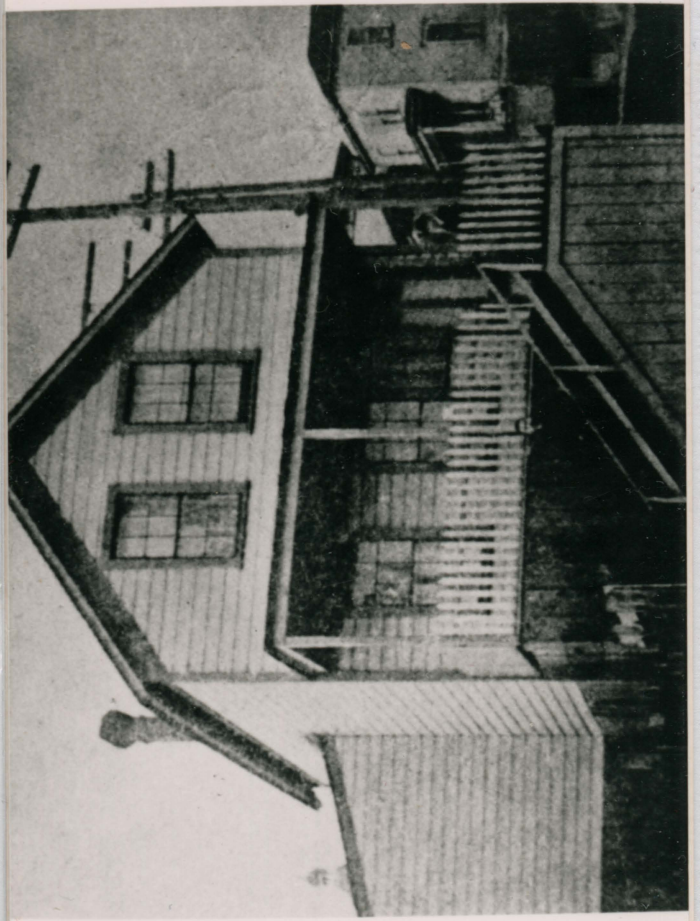

3628 CRENSHAW, L.A., CA. (RBS-3)

20TH CENTURY PLASTICS, INC.



Panel Two
Top

NP Hotel

6
M. Uyemura
Narusawa
Sarashina Noodle
shop

26

1 hr
Matsunaga
902
yesterday
meiji
Went
Toshio

Co 1915
J. Christ
Society

Main St
school to
Bailey St
1921
SPC

20th CENTURY PLASTICS
Stock # PPVH35

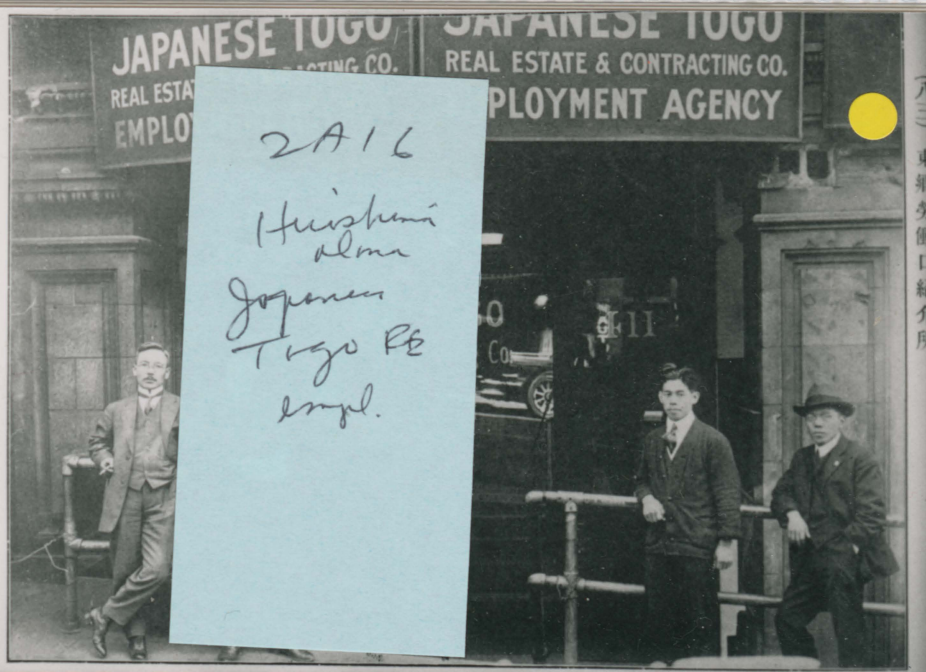

2A16
Hirishimi
alma
Japanese
Togo RE
empl.

(八三) 東郷労働口紹介所



エヌピーホテル (廣告)



20TH CENTURY PLASTICS
Stock # PPVH35



151

Hiroshima
Kosaka, Goro
Pacific Printing Co
601 Main St

meiji 33 may

9

43

18

Monta, S

Fumiko Monta on
Washington St

KIOSK TWO

PANEL B

K2 B City Trades
upper

CITY TRADES

- 1. 1908 THE HIRADE CO. AD APPEARED IN THE MAGAZINE K. YOSHIDA
TENSEI ON AUGUST 10, 1908
- ✓ 2. ca1910 SEIZABURO MUKAI'S JACKSON THEATER. HE ALSO M. ANDO
RAN THE ATLAS, THE CIRCLE, THE RIALTO THEATERS.
- 3. ca1920 HIGO'S 5,10,15¢ STORE, 602-608 WELLER ~~W~~ STREET. M. MURAKAMI
- 4. ca1904 EAGLE LAUNDRY F. OKAMURA
- 5. ca1918 NURSE MICHU NAKAYAMA IN THE STERILIZATION D. UCHIDA
ROOM AT THE JAPANESE HOSPITAL
- 6. ca1930 THE COFFEE CUP CAFE ON 2ND AVENUE. M. YASUDA
- 7. 1905 THE STAR LAUNDRY AT 1229 JACKSON STREET. T. HIRAI ~~o~~ ~~o~~
- ✓ 8. ca1908 THE EAGLE LAUNDRY AT 1251 MAIN STREET. F. OKAMURA ~~o~~
- 9. ca1916 NIHON BYOIN (JAPANESE HOSPITAL) WAS BEGUN K. TAKEUCHI
AS THE RELIANCE HOSPITAL IN 1913 AT 12TH
AVENUE AND KING STREET BY PRIVATE SUBSCRIPTION.
- 10. ca1920 HIGO'S, LATER APPROPRIATELY CALLED, VARIETY M. MURAKAMI
STORE, NOW ON JACKSON STREET.
- 11. ca1910 THE GRAND UNION LAUNDRY AT 14TH AND MAIN STREET. F. OKAMURA

JACKSON STREET PHOTOS IN RAINIER HEAT & POWER COLLECTION

- 12 ca1920 BUSH HOTEL WITH JACKSON FURNITURE ON CORNER.
- 13 ca1920 WELCOME HOTEL ANNEX AND AIKO STUDIO.
- 14 ca1920 WELCOME HOTEL, DR. H. KATO AND DR. S HIGASHIDA UPSTAIRS;
SANYO 10¢ STORE, GOSHO DRUGS, JACKSON STREET SANITARY
BARBER SHOP BELOW.
- 15 ca1920 RAINIER HEAT AND POWER BUILDING WITH GOLDEN SHOE STORE ~~o~~
ON THE CORNER; THE JAPANESE CHAMBER OF COMMERCE OCCUPIED
ROOMS UPSTAIRS WITH OTHER PROFESSIONAL OFFICES.
- 16. ca1920 5TH AVENUE SO. BETWEEN JACKSON AND KING ST. WAS THE
DREAMLAND CABARET, THE ST. PAUL AND DIAMOND HOTEL, BATH
AND LAUNDRY, THE NP RESTAURANT AND AN ITALIAN RESTAURANT.
- 17. ca1920 THE GOVERNOR HOTEL APARTMENTS, THE ALASKA GRILL AND
MAN-SHU-LOW RESTAURANTS, ORIENTAL OPTICAL AND HIRADA
DRY GOODS STORE ON THE CORNER.

- ✓ 18 ca1940 CASCADE SODA CO. TRUCK. Y. FUJII
- ✓ 19. ca1930 WHITE RIVER DAIRY AT 815 WELLER ST. S. UNO ~~o~~ ~~o~~
- ✓ 20 CA1940 TASHIRO HARDWARE B. YOSHIOKA

✓ 21 JIM'S CAFE. KINOSHITA FAMILY M. UEMURA ~~o~~

CITY TRADES



20th CENTURY PLASTICS
Stock # PPVH35

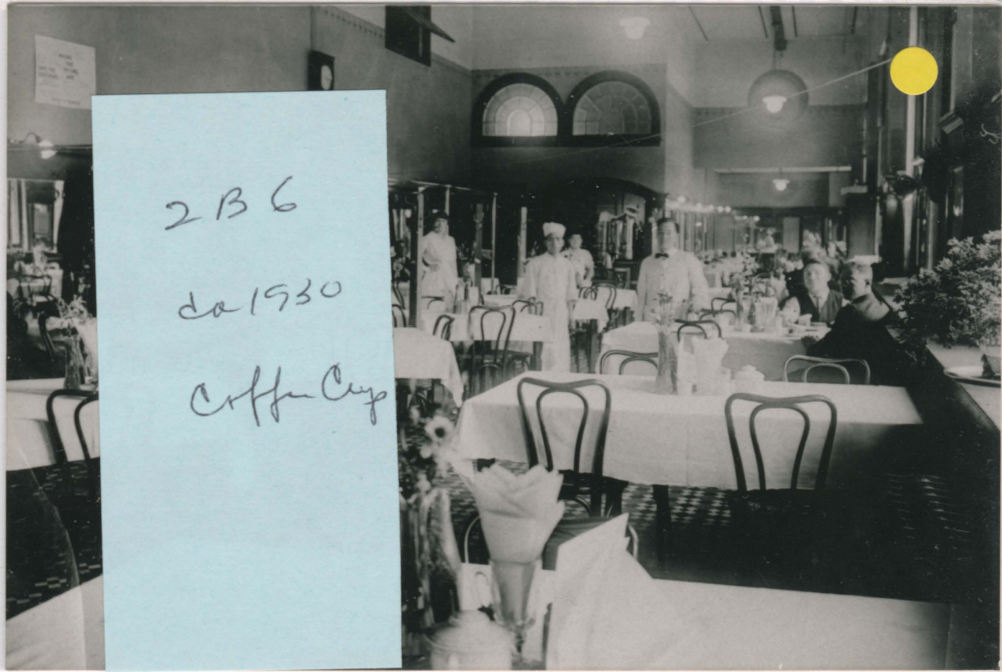

2B6
ca 1930
Coffee Cup



2B2
ca 1910
Jackson Theater





23

9

0554811NNN12

K2, B 21
add Jimi cafe M Uemura

Nurse
Michi
Nakayama



20

Murakami

Eagle
Lumber

1908

Okumura

20TH CENTURY PLASTICS
Stock # PPVH35

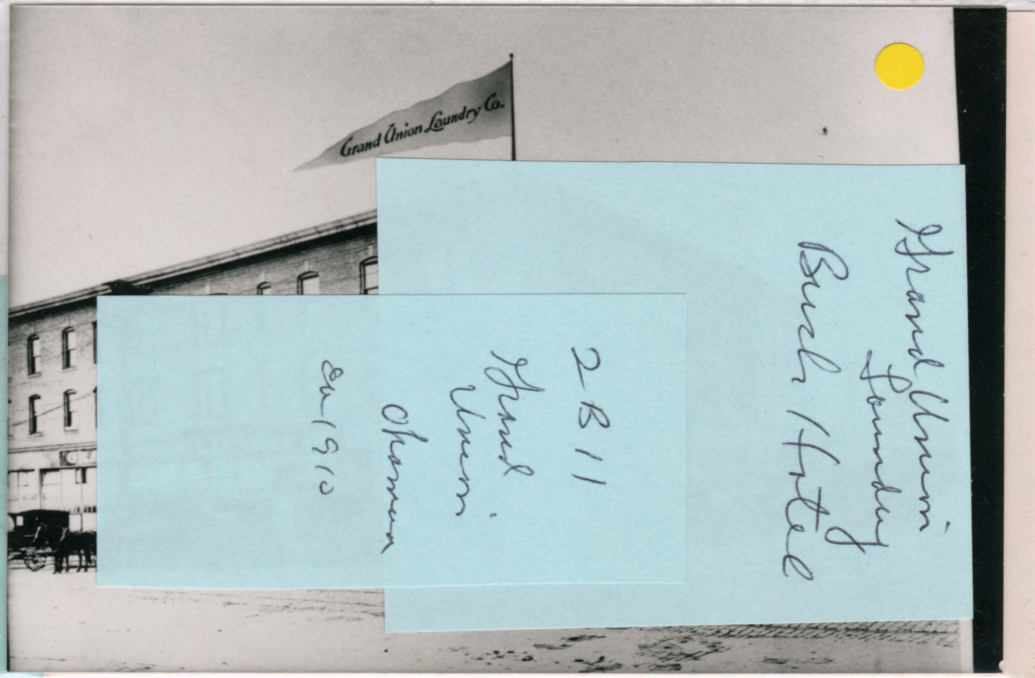



2B18
Cascade Soda

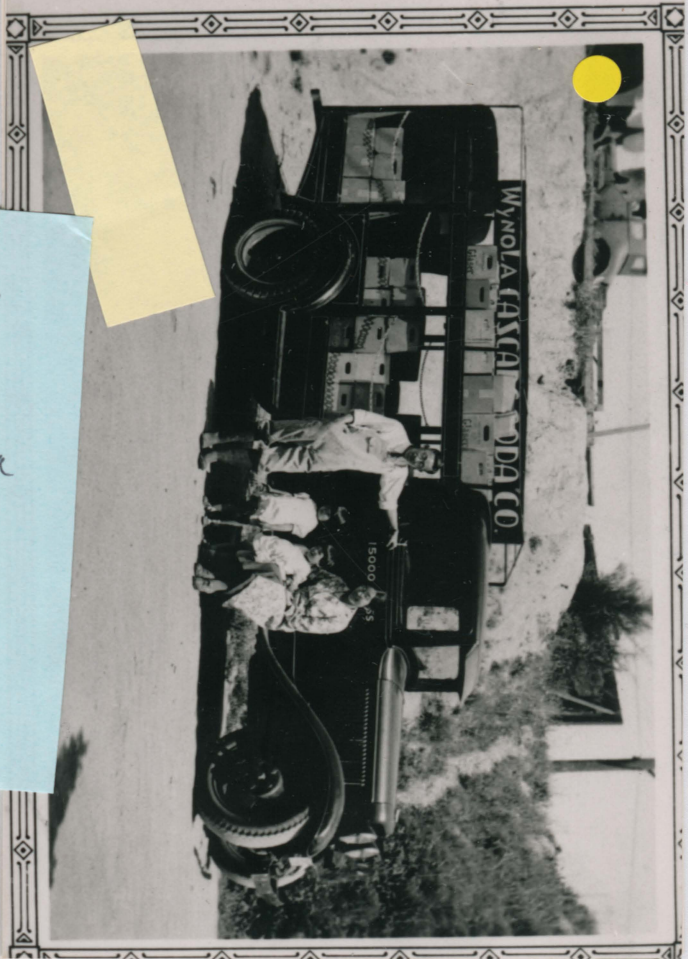

#17
Sovanna Hotel
Alaska
Hotel



20TH CENTURY PLASTICS
Stock # PPVH35



Tashiro / Yochioka

9

Port war

stock # bbAH32
30 gsm/100cm

RAINIER HEAT & POWER COLLECTION OF KING AND WELLER STREETS ca1920

- 1. SE CORNER 5TH & KING ST. NEXT TO THE POOL ROOM, THE SUNRISE CAFE. THE ST. NICHOLAS HOTEL WAS RUN BY MR. KATO. X
- 2. NW CORNER 6TH & KING ST. ASAKURA JEWELRY ON CORNER, TOGO MESHIYA AND SUN EXPRESS TO THE EAST. TO THE NORTH A SMALL GROCERY AND TOBACCO SHOP RUN BY THE SUMIOKAS. X
- 3. SW CORNER 6TH & KING. SOME OF THE BUSINESSES OWNED BY JAPANESE WERE THE KING COFFEE SHOP, THE MUKILTEO HOTEL, PANAMA GROCERY AND EXPRESS, HINODE BATH AND THE HOTEL PARIS.
- 4. NE CORNER 6TH & KING ST. MORE JAPANESE BUSINESSES: DREAMLAND HOTEL, KOMATSU-ZASHI, ABE'S DRY GOODS STORE, TOKYO-WAN, FUJII HOTEL, INOUE CLOTHING STORE, NEW GOLDEN SHOE REPAIR, THE OGATA'S DRY CLEANING SHOP AND THE SALVATION ARMY MISSION.
- 5. NE CORNER 5TH & WELLER ST. THE RAINIER HEAT AND POWER PLANT WAS BELOW THE WASTE LAUNDRY.
- 6. SW CORNER 6TH & WELLER ST. A BETTER VIEW OF THE PARIS HOTEL AND HINODE LAUNDRY BATHS. X
- 7. NE CORNER 6TH & WELLER. THE MIDWAY HOTEL AND SMALL SHOPS INCLUDING BARBER, TAILOR, DRY GOODS, AND RESTAURANTS WERE JAPANESE BUSINESSES.
- 8. 1907 STAR LAUNDRY AT 1229 JACKSON ST. T. HIRAI
- 9. ca1935 THE NORTH COAST IMPORTING CO. NORTH AMERICAN TIMES
- 10. 1918 KING CAFE T. FUJITA
- 11. 1910 D. MIYAGAWA CO., 653 WELLER ST. U. HIGANO
- 12. 1910 DAIJI MIYAGAWA AND EMPLOYEES ARE OPEN FOR BUSINESS. U. HIGANO
- 13. ca1939 PACIFIC MARKET AT 12TH & JACKSON. M. YASUDA ♥
- 14. ca1917 YAMATOYA ON JACKSON ST. L. CRIDER X
- 15. ca1920 JACKSON MEAT CO., 677 JACKSON HIROSHIMA KEN
- 16. ca1920 JACKSON PLUMBING, 667 JACKSON HIROSHIMA KEN
- 17. ca1920 TAIYOKAN (SUN HOTEL), 502A MAIN ST. HIROSHIMA KEN
- 18. ca1918 GREEN LAKE DYE WORKS. D. UCHIDA
- 19. ca1920 UNION GROCERY, 2000 E. UNION. Date - Aug - HIROSHIMA KEN X
- 20. ca1920 VAN SICLEN APARTMENTS, 1214 - 8TH AVE. HIROSHIMA KEN
- 21. 1929 NIPPON FIREWORKS CO. M. HASHIGUCHI

Sumi #30

Tama #29

Date - Aug -

CITY TRADES



2C



20TH CENTURY PLASTICS
Stock # PPVH35





SHIRO, UTA, JIRO 1917



1229 Jackson St. 1907



沙港ノリスコ
 スト貿易會社
 日米食料品を取
 扱ひ其三味一體
 に於て斷然聲名
 を博す

大黒米
 味の素
 味の素

NORTH COAST IMPORTING CO.

North Coast Importing Co.
 PHONE
 1914

2100K 4 1/2x102
 30 years

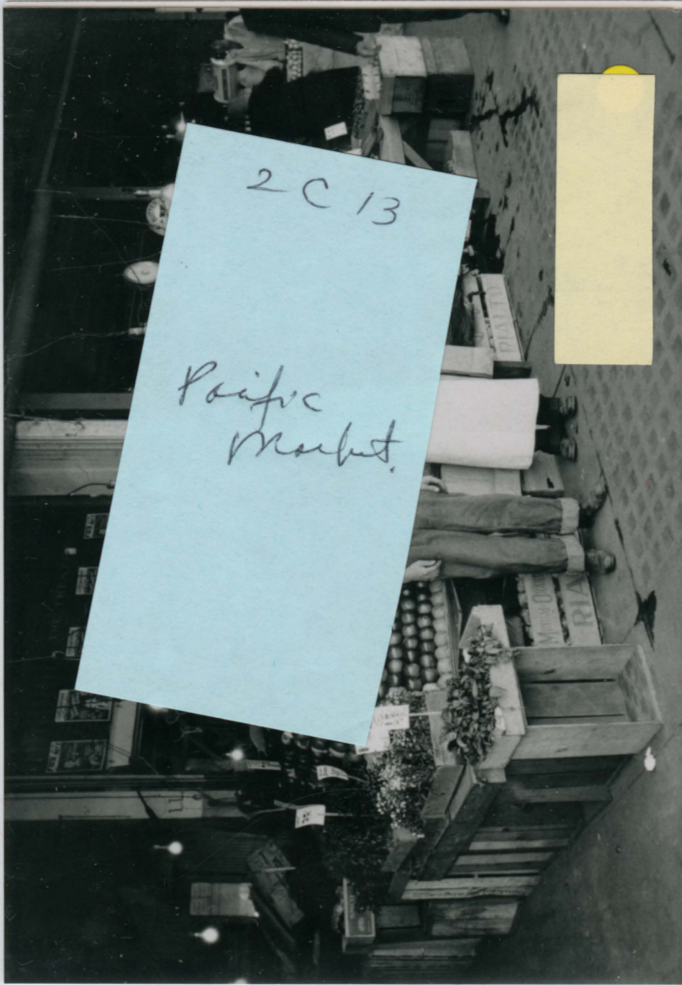

2C16 15
33 Hirsch
you D. Miyajima Jackson Plumbing
667 60 sataro 42
meiji
plumbing business

2C17 14
18.4
Miyajima
& employees
Tanjoto in
ca 19. men st



BOOK # 55A102
50 pages



22 14
Journal Books
1917 Yonkers in Japan



(二八四) 太陽館ホテル

20TH CENTURY PLASTICS
Stock # PPVH35



—, —, uncle endo, —



(二七七) ヴァンシクレンアパートメント



13

177 Hiroshima

ca 1920

Van ~~Appts~~ Apts
Van ~~hiden?~~

1214 - 8th Ave

M. Hochstadt
Nippon Forecasts
M. Ende 3rd fl. right

14

Block # 66VH32
50

#18
from
Johde
Duke
Winn

KIICHI SETSUDA

1. ca1939 THE PACIFIC BEER DISTRIBUTOR PLANT WAS LOCATED AT 7TH AND JACKSON BUT IN 1906 AND 1908 WERE AT 206 AND 510 MAIN, RESPECTIVELY. R. SETSUDA
2. 1934 BETWEEN TED AND TATS IS DICK SETSUDA. R. SETSUDA
3. 1934 DICK WITH AN EMPLOYEE. R. SETSUDA
4. 1903 FOR SEVERAL YEARS KIICHI SETSUDA WAS PRESIDENT OF THE JAPANESE AMERICAN FERTILIZING AND FISHERIES COMPANY AT LUMMI ISLAND NEAR BELLINGHAM. R. SETSUDA
5. 1908 A STATE LIQUOR LICENSE WAS NECESSARY TO RUN THE **BUSINESS** R. SETSUDA
6. 1934 ONE OF MANY TRUCKS USED IN THE BUSINESS. R. SETSUDA

MASAJIRO FURUYA

7. ca1913 INTERIOR OF THE JAPANESE COMMERCIAL BANK. H. TATSUMI
8. ca1920 THE BANK WAS ON THE CORNER OF 2ND SO. AND WASHINGTON ST. NEAR THE SMITH TOWER. J. HAYAKAWA
9. ca1915 THE FURUYA RESORT AT CRYSTAL SPRINGS ON BAINBRIDGE ISLAND. H. HIKIDA
10. ca1930 TACOMA BRANCH OF THE FURUYA CO. OTHER BRANCHES WERE IN PORTLAND, OR., VANCOUVER, B.C., YOKOHAMA AND KOBE, JAPAN. H. HIKIDA
11. ca1918 THE FURUYA DORMITORY WAS AT 9TH AND SPRUCE ST. A LONG UPHILL WALK FROM 2ND AVE. H. HIKIDA
12. 1900 SIGN "FURUYA SHOTEN" IN JAPANESE SEEN FROM 2ND AND YESLER, MORE VISIBLE IN THE AD. SEATTLE PUBLIC LIBRARY

MASAHACHI NAKATA

13. ca1912 TREE CUTTING NEAR THE COLUMBIA RIVER T. KIYOHARA
14. 1914 MASAHACHI NAKATA WITH A GROUP OF INVESTORS. T. KIYOHARA
15. ca1912 M. NAKATA'S SAWMILL AT WAUNA, OREGON. T. KIYOHARA
16. ca1912 A CIGAR RAFT ON THE COLUMBIA. T. KIYOHARA
17. ca1912 LOGS BEING FLOATED TO THE MILL. T. KIYOHARA
18. ca1912 MR. NAKATA AND FRIEND CHECK LOGS. T. KIYOHARA
19. ca1939 KENT. HARVESTING PEAS AT M. NAKATA FOOD PRODUCTS INC. FRESH FROZEN FOOD PACKERS. T. KIYOHARA
20. ca1939 KENT. UNLOADING VINES NEAR THE PLANT. T. KIYOHARA
21. ^{20A ca1935} ca1939 ^{TRUCK - NAKATA FOOD PRODUCTS.} KENT. DAY CREW AT THE PLANT. T. KIYOHARA
22. 1940 ANACORTES. RECEIVING SHIPMENT OF OYSTER SEEDS. T. KIYOHARA
23. 1940 PRES. KATSUKO NAKATA WITH FATHER & BUYERS T. KIYOHARA
24. 1940 UNLOADING AT RAYMOND, WILLAPA HARBOR. T. KIYOHARA

C. T. TAKAHASHI

25. 1910 PORTRAIT OF CHARLES TETSUO TAKAHASHI. C. TAKAHASHI
26. ca1915 TOYO BOEKI KAISHA (ORIENTAL TRADING CO.) C. TAKAHASHI

20TH CENTURY PLASTICS
Stock # PPVH35



2077

7

Tatsumi
Commercial Bank

203
Business

Tatsumi left



2850

State of Washington

 ANNUAL STATE LIQUOR LICENSE

Know All Men by These Presents, That
A. Petrus Co
 having paid into the Treasury of the State of Washington the sum of Twenty-five Dollars,
 is hereby licensed to sell spirituous, fermented, malt or other intoxicating liquor at
510 Main St., Seattle
 in said State for a period of One Year from date hereof, as provided in Chapter 194,
 laws of 1907, of said State.

Dated at Olympia, Washington,
 this *March 14 1908*

George S. Mills, State Treasurer.
 By *John Mills*
 Deputy



EVERETT
 1908



20th CENTURY PLASTICS
Stock # PPVH35

SPL
Farming
Shots

Nakata
2 men on
log raft

K-2-D #18

2/1922
1922

19



2 D 15

Nakata

Tecoma
Bandy

Logging
(Nakata, M.)
owned business

also
frozen peas
oyster seeds

River

2-D 15
Mr Nakata's
Sawmill
1922
Kiyokuni

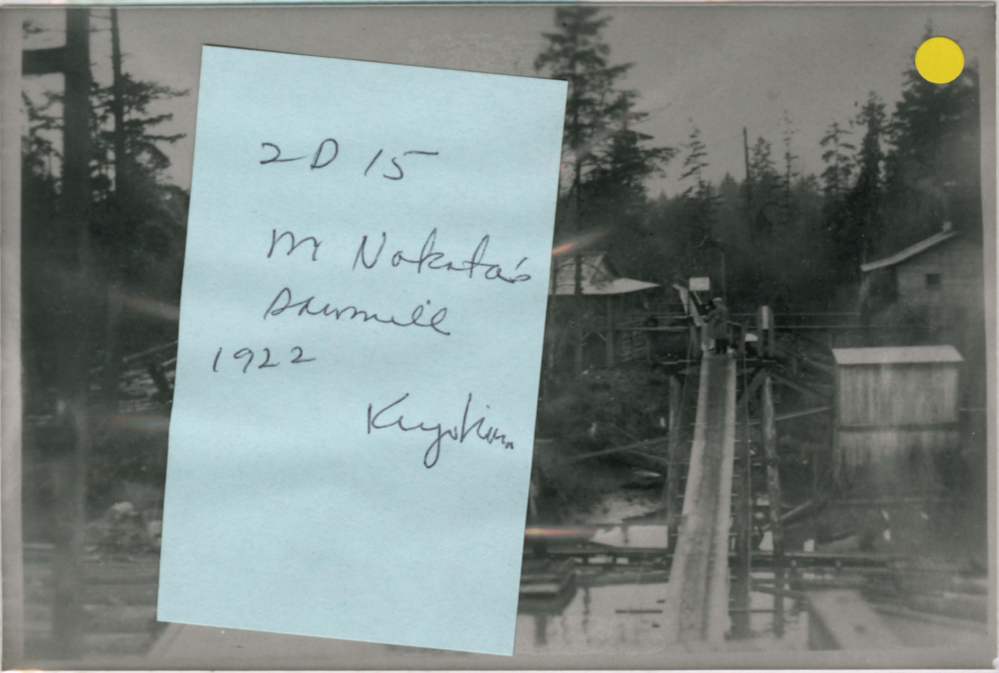

GROUP # 55A H32
50 years

20TH CENTURY PLASTICS
Stock # PPVH35



Take photo (lower) NATIVES year 36

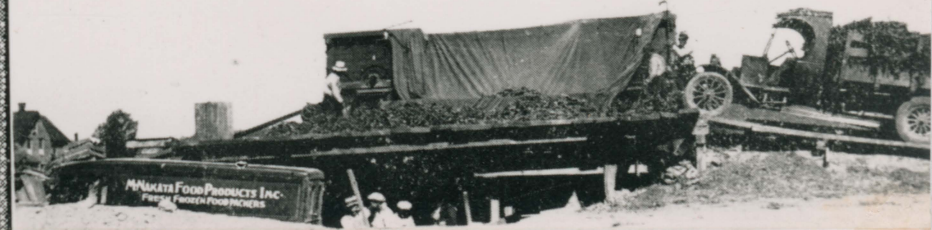
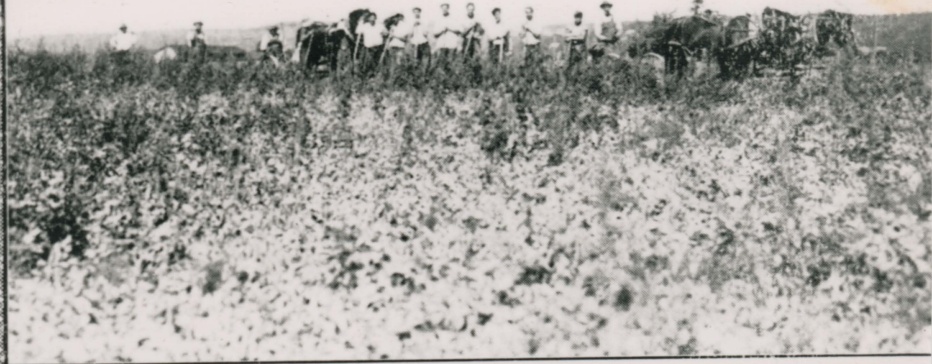

2D 21

M. Nakata Food Products, Inc
Fresh Frozen Food Packers

1940

Nakata Pea Cannery Regular crew

Ishtar: Aiyu Sakura

Mary Kawata

Katsuko Nakata

May Kubota

Yuri Takahashi

Back row:

Merry Kesumaru

Mutha Uyeno

Shise Sakura

Hana Uyeno

Tai Inui

Berry Date

Takeshi

Nakasame



2D 20A?

~~2D 19~~
Lower photo only

Kent, Wash.

ca 1935

19

NA James Yearbook 1936

Nakata Food Products, Inc
Fresh Frozen Food Packers

Nakata Bussan Kaisha, shotokuei no
Kent ni okeru "pea" noen to takae ni
koko. gakaku no torisori. Trunk mile Seattle
no kyō ni takabi zu Kyō wa Seattle
Michigan St, Nakata Masachō no kanbi
no sekkei ni te kambi seru mono de aru
Storage on Michigan St



22
2D 27

0

Nakata

3-15-40

SS Shyko mura shipment
inspection at Anacortes, Wash
Unloading in scene to the right.
M. Nakata in group

- | | | | |
|----|--------|---|------------|
| 1. | 1917 | N. INANA AND DAUGHTER IN CAR ON WASHINGTON STREET. | L. CRIDER |
| 2. | 1939 | DR. AND MRS. HARUAKI KURATA IN THEIR LIVING ROOM. | S. ISHIDA |
| 3. | ca1918 | THE INANA FAMILY ON THEIR FRONT PORCH. | L. CRIDER |
| 4. | ca1920 | YOUNG MARRIEDS, MR. AND MRS. NOBORU DATE. | N. DATE |
| 5. | 1917 | AIKO STUDIO'S COMPOSITE PHOTOGRAPH OF BABIES PHOTOGRAPHED THROUGH THE YEAR. | K. YOSHIDA |

CHARTS SHOWING THE MOVEMENT OF POPULATION

F. MIYAMOTO

- | | |
|----|---------|
| 6. | IN 1920 |
| 7. | IN 1930 |
| 8. | IN 1935 |

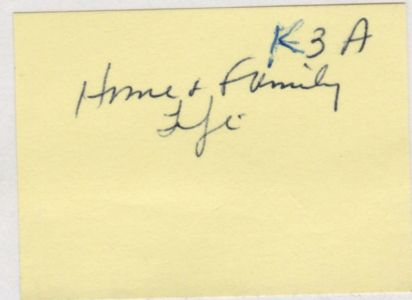

20TH CENTURY PLASTICS
Stock # PPVH35

HOME AND FAMILY LIFE

Under the Chapter of Home Management was placed in 1917 a section on the subject of the home. The section included a number of photographs and articles on the subject of the home. The photographs showed the various ways in which the home was being improved. The articles dealt with the various ways in which the home was being improved. The photographs showed the various ways in which the home was being improved. The articles dealt with the various ways in which the home was being improved.



Several columns of text, likely articles or descriptions related to home management, arranged in a grid format.

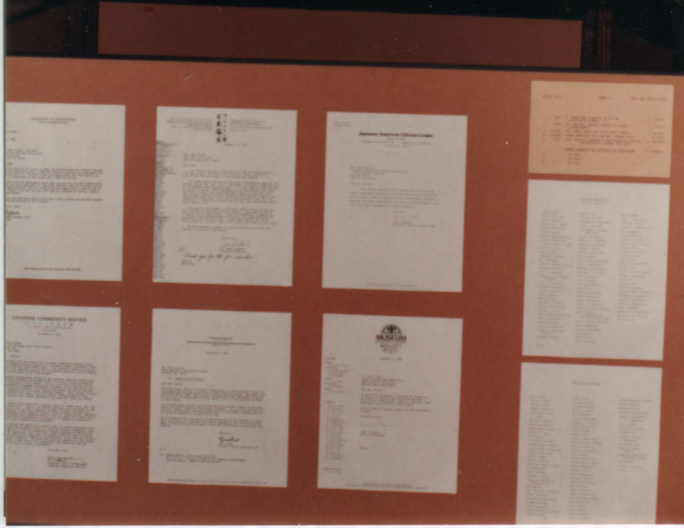

K3-A #3
Drona family in front
Cruider.

K3-A #5

Arko Studio

3

1917
baby composite

See 8 x 10

Mr. N. Juana
and daughter Lelyan

3A2

Ishida

Dr. + Mrs.

1939 search

K3-A
Ishida panel
charts showing
movement of
pop

sent patients to Nelson Bygone
before he left to
practice in Tacoma

K3-A #3
Ishida panel
charts

THIS PAPER
MANUFACTURED
BY KODAK

16

3A-4

Date
ca 1920
~~1919~~ Nelson Bygone Date

12?

KIOSK THREE

PANEL B

WEDDINGS, BIRTHS & FUNERALS

- | | | | |
|-----|--------|--|--------------|
| 1. | ca1918 | MANY PICTURE BRIDES WERE MARRIED BY PROXY
IN JAPAN, OTHERS AFTER THEIR ARRIVAL. | K. YOSHIDA |
| 2. | 1925 | SHIGERU AND SHIZUKO OSAWA MARRIED IN SEATTLE. | S. OSAWA |
| 3. | | UNKNOWN COUPLE | J. HAYAKAWA |
| 4. | | M/M Z. NAKAYAMA | D. UCHIDA |
| 5. | 1913 | SUMIJIRO AND KO TAKAKOSHI. | K. TAKAKOSHI |
| 6. | 1918 | SEATTLE MIDWIVES ASSOCIATION | D. UCHIDA |
| 7. | ca1918 | SAWAYO MUKAI'S PASSPORT PHOTO | L. TAKATSUKA |
| 8. | ca1913 | RINZO AND NOBU OGATA OF YAKIMA AND HELENA | D. OGATA |
| 9. | | M/M NOBORU DATE | C. SUGURO |
| 10. | 1905 | TOKIO AND MACHI OTA WERE MARRIED IN KOBE, JAPAN. | K. OTA |
| 11. | ca1920 | M/M T. YOKITA | S. NARUSAWA |
| 12. | ca1919 | M/M SEIZABURO MUKAI | L. TAKATSUKA |
| 13. | ca1918 | M/M JUTARO HAYAKAWA AND SON. | J. HAYAKAWA |
| 14. | ca1915 | FUNERAL OF MRS. L.V. WARD, LAKEVIEW
CEMETARY, STAUNCH FRIEND OF JAPANESE. | T. HIRA |
| 15. | ca1918 | MASASHIGE AND MITSUE OTA | J. JONES |
| 16. | 1908 | FUNERAL WITH BUDDHIST PRIEST AT BONNEY WATSON. | K. YOSHIDA |
| 17. | ca1910 | MRS. FUJIKOGE AND HER FIRST CHILD. | M. FUJII |
| 18. | 1906 | MRS. TOKIO OTA WITH HER FIRST-BORN. | K. OTA |
| 19. | ca1918 | MRS. SHINOHARA AND HER FIRST-BORN. | K. OTA |
| 20. | 1919 | FUNERAL AT THE BUDDHIST CHURCH. | M. MURAKAMI |

20TH CENTURY PLASTICS
Stock # PPVH35

WEDDINGS, BIRTHS, FUNERALS



K3 - B #1
upper panel
Bride in Pannonia
Klychida

K3 - B #2

Osawa couple

Sumiyo and Ko
Tatekachi
Apr 26 + 27.

Tatekachi

3 B 5-

9



m/m
2 Nakayama

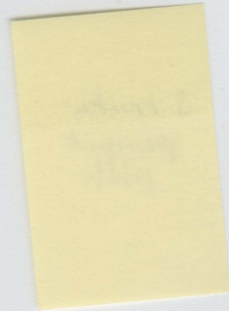



Milena
1

Joy's studio

Unknown couple

Hayakawa

9

383

389

set II
3

Date m/m

ca Noboru Date?

couple in
living room
not Dates

S. M. M.
pamphlet
photo

3 B17

Frigit

m/m
T. Ota

Frigit & baby
Hattie Frigit

19





3B13
Hayakawa
Bonny
Watson

3B11
Narusawa
Mr. & Mrs. Yokata
1st corner Sasaki
Cafe

3B14
Hrai
Mr.
funeral
Veteran Cemetery
Mr. Ota
&
watched

200K * 66V32
50 gram

VUC
-all

file
system

OCALA, FLORIDA 32678

SUBJECT

1126
Theodore A. Taylor, 1st Lt. 1st Regt. Cal. Inf. 1st Div. 1st Army
Mrs. 16-10-1918



3B19
Shirley
&
child

Handwritten notes in red ink, including the word "SUBJECT" and other illegible characters.

GUW 116
elit system
FLORIDA ADVANCE
BRASS AND IRON

3B19

Amistara ?

ca 1918

K. Ota

Ryo Tsai
2301 Fairview E No. 409
Seattle WA 98102

R Tsai

Ota

20TH CENTURY PLASTICS
Stock # PPVH35

3 B20

Funeral
Burbank



3 13 20

8

Murakami . Buddhist Church
Funeral

ca 1911

hearse

KIOSK THREE

PANEL C

FAMILY ALBUMS

1. ca1920 FOUR LADIES DRESSED FOR A SUNDAY DRIVE M. FUJII
2. ca1917 FAMILY OF ALFRED EIJIRO TATSUMI TAKEN IN HIS H. TATSUMI
ABSENCE.
3. 1920 DENJIRO NISHITANI FAMILY. M. SAKAMOTO
4. 1922 SISTER AND FRIENDS WELCOME A NEW IMMIGRANT. T. HORITA
5. MRS. NOBORU DATE AND SON. C. SUGURO
6. BUDDING LITTLE LEAGUE PLAYER. C. SUGURO
7. ca1914 KOICHI HOIDA FAMILY OF KENT. T. HOIDA
8. ca1915 CHILDREN OF M/M TOKIO OTA. K. OTA
9. ca1914 KANJIRO AND TOSHI TASHIRO WITH SHIZUKO. B. YOSHIOKA
10. 1918 CPL. HENRY TATSUMI, E CO. 75TH INFANTRY H. TATSUMI
CAMP LEWIS, NOW FORT LEWIS.
11. 1918 CPL. ALFRED EITARO TATSUMI H. TATSUMI
12. ca1920 HANROKU OTA FAMILY H. TATSUMI
13. ca1917 PICNIC AT RICHMOND BEACH K. TAKAKOSHI
14. 1937 VISCOUNT KONOYE VISITS THE MUKAI HOME. L. TAKATSUKA
15. ca1920 WAITING FOR THE PHOTOGRAPHER TO LOAD THE M. FUJII
CAMERA.
16. ca1924 MR. NAKAZAWA AND KIYOSHI YASUI. H. FUJINO
17. ca1915 MRS. HAYASHI, 2ND RIGHT, WITH FRIENDS N. WAKAMATSU
18. ca1920 YOUNG WOMAN AND CAR. M. FUJII
19. 1933 KAIGAI KYOKAI PICNIC AT KUBOTA GARDEN. M. FUJII
20. ca1930 THE FUJINO GIRLS IN FRONT OF THE WALDON HOTEL. H. FUJINO
21. ca1915 WHO WILL WIN HER HAND? M. FUJII

FAMILY ALBUMS

The World is about to meet greater opportunities than it has ever known before, and the time is long past when it was safe to sit and wait for the world to open up for itself. It is up to you to take advantage of the opportunities that are being offered to you. The time is long past when it was safe to sit and wait for the world to open up for itself. It is up to you to take advantage of the opportunities that are being offered to you.



3C1
4 women
&
car

Family album
upper 3C



3C2
Tatum
fam.



3C4
Hrita
1922
group





3 C - 2

10

Tatsumi Family in Seattle
ca 1920

June Tom
Misoo
Mrs. Tatsumi
Albert
Walter
Henry
Giro
Alfred

Ota
Chickin



3853 QUENCHUA T'V CV 2100K AMF38

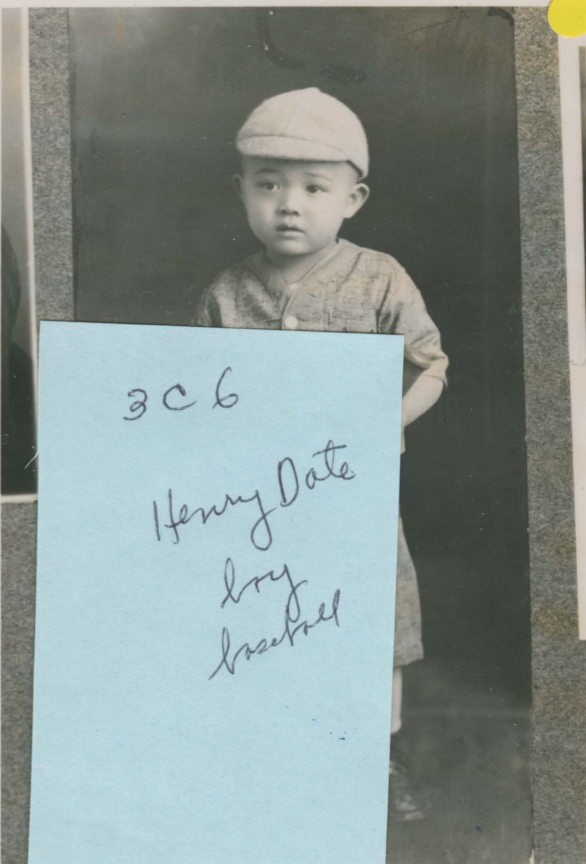

3 C 6

Henry Date
by
Isakell

801110EYUUA 6YVU1108

20th CENTURY PRINTS



3 C 10
Henry
Tatsumi
soldier



3 C 12
Ota
Hanshira
family

3 C Family photo
lover

20th CENTURY PLASTICS, INC.



3 C 11
Alfred Eitaro
Tatsumi
soldier
(father of Eijiro)



3 C 13
ca 1917
Takahashi
picnic





3015
group
Fuji.



8/6, '33 Kaigai-Kyokai's Picnic, Kubota Garden S.

STIRLING MEXAM

50TH CENTURY PHOTOGRAPHIC CO.

20TH CENTURY PLASTICS
Stock # PPVH35

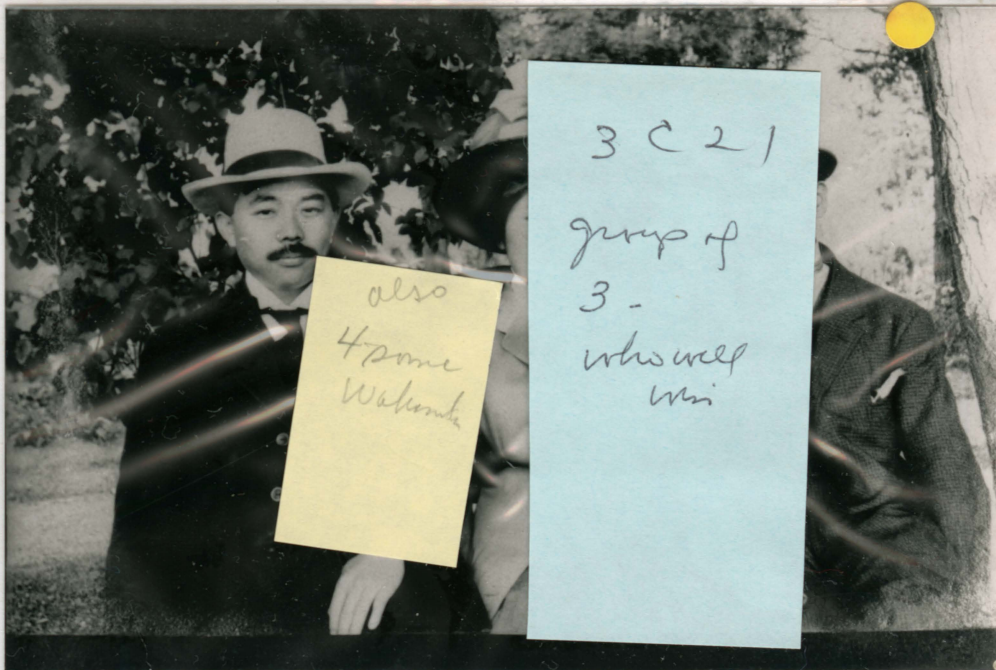

also
4 some
Wakamba

3 C 21
group of
3 -
who were
Wai

3C 21

m Fugie 2 men + women
who will win her hand?

ca 1915

KIOSK THREE

PANEL D

FAMILY ACTIVITIES

- | | | | |
|-----------------|------------|---|-------------------|
| 1. | ca1928 | THE HATSUNEKAI DANCE GROUP ENJOYING
A PICNIC WITH FRIENDS AND FAMILY. | K. NAKATANI |
| 2. | ca1930 | SUMMER PLEASURES IN THE PARK. | M. FUJII |
| 3. | 1900 | LINCOLN BEACH IN FAR OFF WEST SEATTLE. | T. HIRAI |
| 4. | ca1935 | BON VOYAGE AT THE DOCK. | L. TAKATSUKA |
| 5. | ca1938 | BOYS' DAY CELEBRATION ON MAY 5TH. | T. HORITA |
| 6. | ca1930 | GIRLS' DAY CELEBRATION ON MARCH 3RD. | J. JONES |
| 7. | ca1920 | CAREFREE SUMMER DAYS. | J. HAYAKAWA |
| 8. | ca1932 | A TRIP TO JAPAN ON THE HIYE MARU. | K. TAKAKOSHI |
| 9. | 1917 | A LADIES' FOOT RACE ON THE FOURTH OF JULY. | J. HAYAKAWA |
| 10. | ca1940 | MIMASUKAI DANCE AT KUBOTA GARDEN. | S. OSAWA |
| 11. | ca1930 | ENJOYING A SUMMER DAY AT THE PARK. | M. FUJII |
| <i>Mrs. Uto</i> | <i>5 B</i> | 12. ca1920 BOBBING FOR APPLES ON A STRING. | S. UNO |
| | | <i>12. 1924 Digging clams with father</i> | <i>Takakoshi</i> |
| | | 13. ca1913 MASQUERADE AND PICNIC SPONSORED BY THE
GRAND UNION LAUNDRY FOR ITS EMPLOYEES. | F. OKAMURA |
| | | 14. ca1925 PICNIC WITH ACCORDION. | J. HAYAKAWA |
| <i>?</i> | <i>15</i> | 15. ca1920 PLAYING A GAME OF GO IN THE FIELD. | S. UNO |
| | | <i>1930 water play at Green Lake</i> | <i>Takakoshi</i> |
| | | 16. ca1920 SWIMMING IN THE SOUND. | S. UNO |
| | | 17. 1933 A JAPANESE BEAUTY SUNBATHING AT LINCOLN BEACH. | M. FUJII |
| | | 18. ca1930 TOM NAKAYAMA IN FRONT OF BROADMORE CLEANERS. | D. UCHIDA |
| | | 19. 1913 GRAND UNION LAUNDRY BASEBALL TEAM | F. OKAMURA |
| | | 20-22 1900 OUTDOOR FUN AND GAMES TO ENTERTAIN THE OFFICERS
AND CREW OF A VISITING TRAINING SHIP. | S. OSAWA |

check #s + photos

20TH CENTURY PLASTICS
Stock # PPVH35

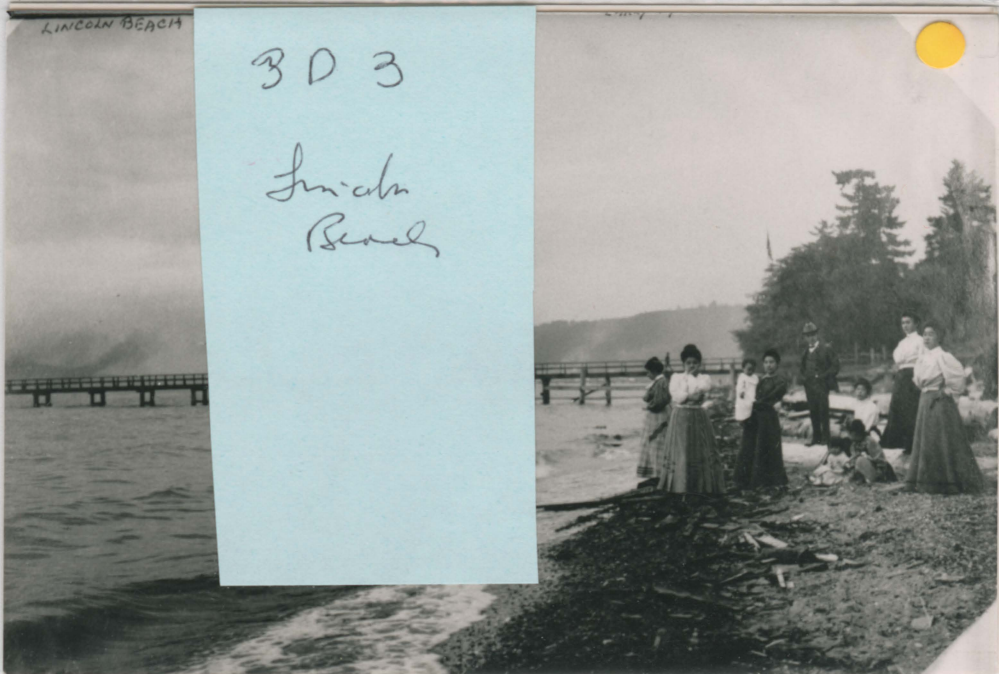
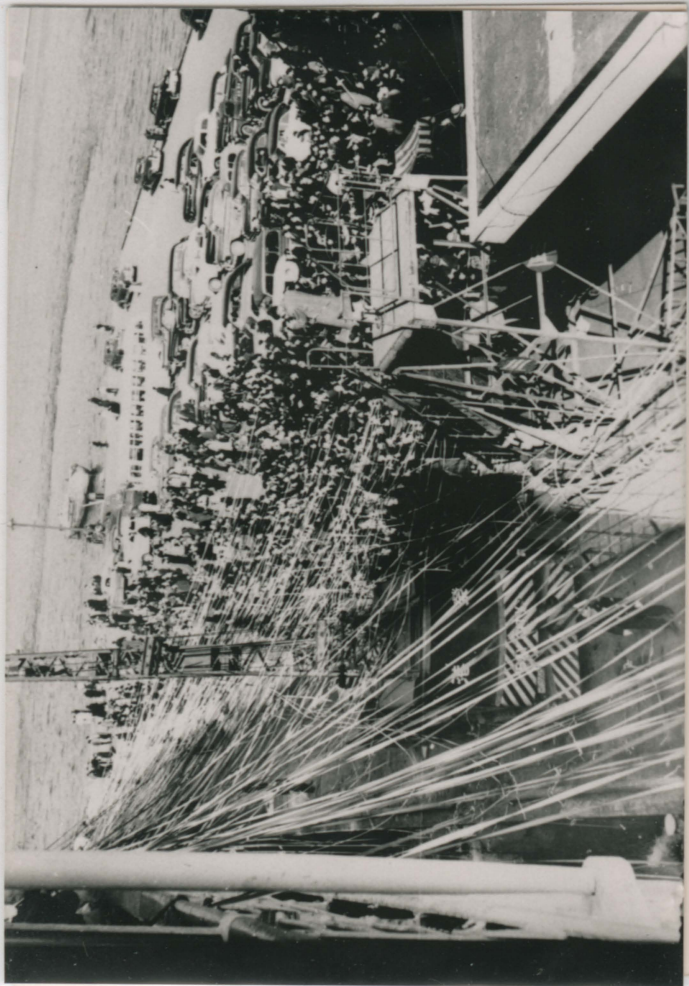
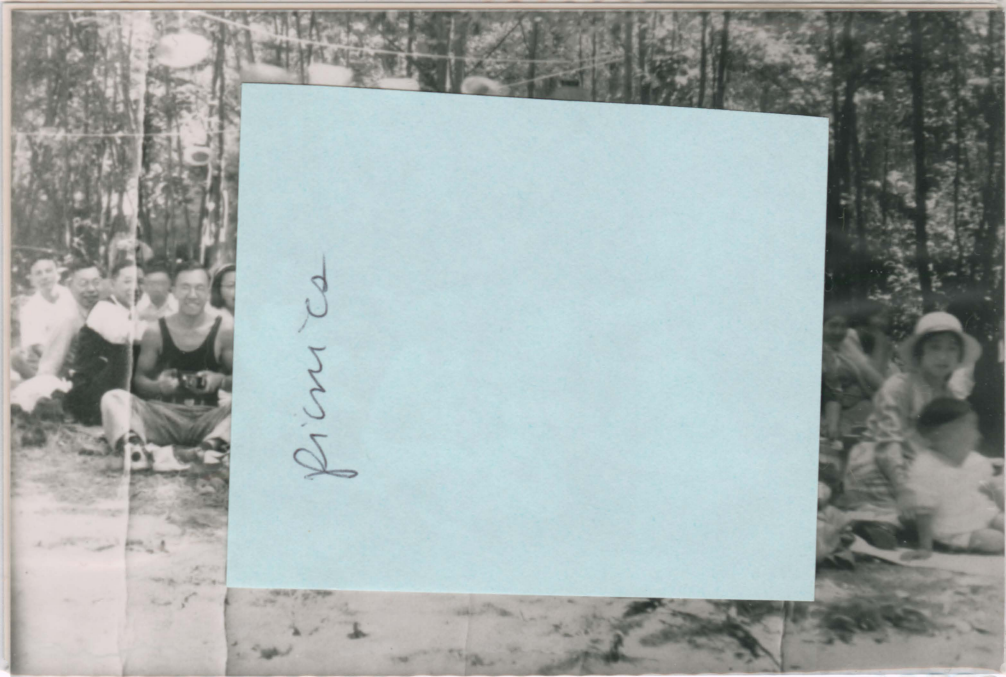

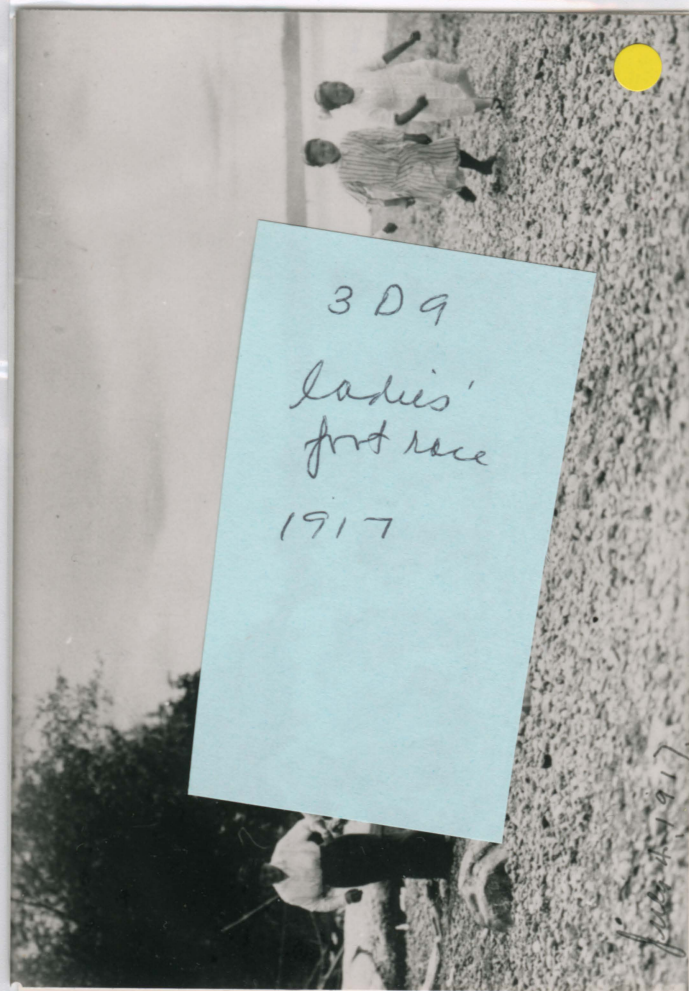

309
Ladies'
first race
1917

3 D 13

Masquerade
Party



上野公園
九月九日
秋運動會
ニエニエ
式採茶社



Playland
See also
6 D 4

K3 D 14

Picnic

Hangzhou



K3 D 11

picnic
Race
Lighting cord

K3 D 12

corn digger





July 1930



Asad Umar
Isabelle
Jean
Okonura
1913

Check
Karel
Tranung
Ship
Undakoi
Japan



July 13, '33 Mrs. Fujikage at Lincoln Beach, Seattle

KIOSK FOUR

PANEL A

SCHOOLS

- | | | | |
|-----|----------------------------------|--|---|
| 1. | ca19 18 ²⁸ | UW JAPANESE STUDENTS' CLUB. | <i>Y. Fujii</i>
H. SAKURA |
| 2. | 1938 | UW FUYOKAI (WOMEN'S CLUB) | M. ANDO |
| 3. | ca1920 | PACIFIC SCHOOL | F. OKAMURA |
| 4. | 1937 | BELLEVUE GRADE SCHOOL. | M. HASHIGUCHI |
| 5. | 1931 | PACIFIC SCHOOL GRADUATING CLASS. | T. HIRAI |
| 6. | 1941 | UW CHORAL GROUP. | J. HAYAKAWA |
| 7. | 1927 | CENTRAL SCHOOL GRADUATING CLASS. | E. SHIMOMURA |
| 8. | 1938 | WASHINGTON SCHOOL ON 18TH AVENUE SO. | L. TAKATSUKA |
| 9. | ca1922 | MARYKNOLL KINDERGARTEN NEAR PROVIDENCE
HOSPITAL ON 18TH AVENUE. | T. HIDAKA |
| 10. | 1929 | UW COEDS | <i>N. Suzuki</i> |
| 11. | 1939 | RAINIER PUBLIC SCHOOL. | T. HORITA |
| 12. | 1937 | WASHINGTON SCHOOL. | J. HAYAKAWA |
| 13. | 1920 | MUKILTEO. ROSE HILL SCHOOL | T. TOKUDA o |
| 14. | ca1933 | CENTRAL SCHOOL ORCHESTRA. | K. TAKAKOSHI |
| 15. | ca1929 | CENTRAL SCHOOL BAND. | K. TAKAKOSHI |
| 16. | 1941 | MARYKNOLL HIGH HIGH SCHOOL GRADUATING CLASS. | M. SAKAMOTO o |
| 17. | ca1939 | BROADWAY HIGH SCHOOL AT BROADWAY AND PINE. | S. UNO |
| 18. | 1941 | THE INTERCOLLEGIATE ADVANCE ON THE UW CAMPUS. | T. KIYOHARA o |



1922
Margaret
Kirkpatrick
Hidaka.

1922
Margaret
Kirkpatrick
Hidaka.

494

15

31282811 1311118

31253 021212111111 111 00012

20TH CENTURY PLASTICS
Stock # PPVH35



4A 10
Fuyokai
U.S. crews
1929

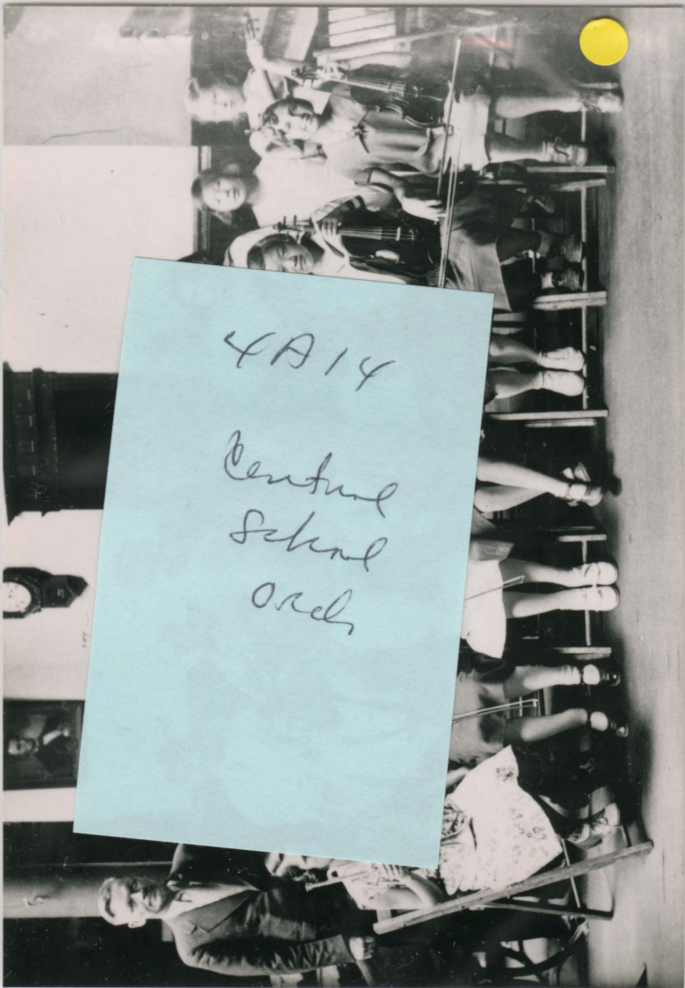

4A 14
Central
School
Orch





4A15
 Central
 School
 Band

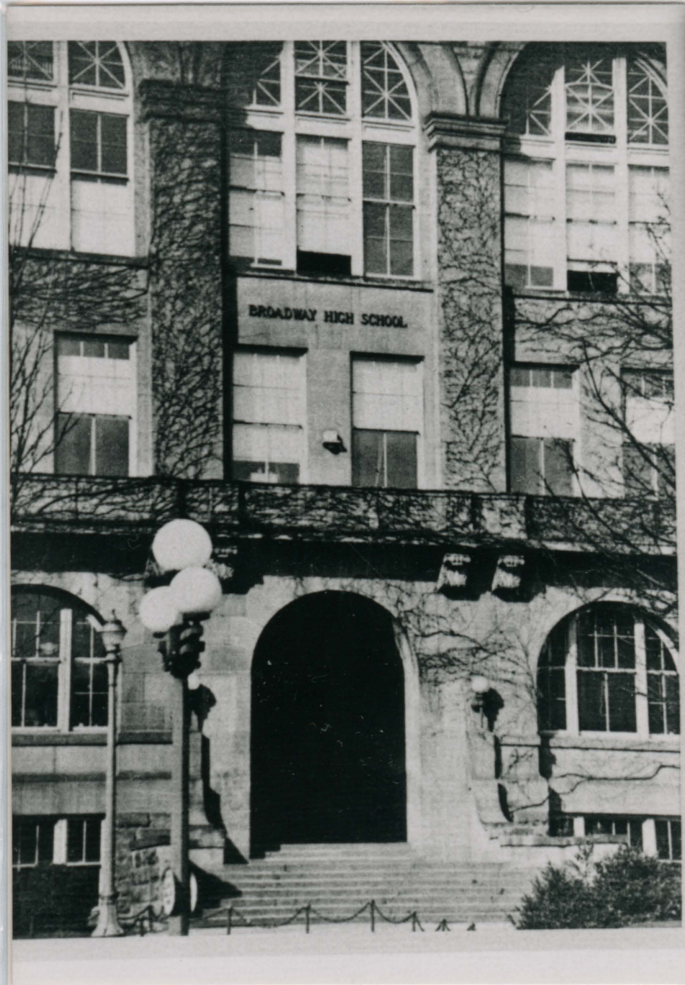

4A14
 Tokutomi
 Myoshita Mariko
 Shiohara Koyasu Inokuni
 1932 - present
 ca 1933
 Central School
 Okinawa



KIOSK FOUR

PANEL B

OTHER SCHOOLS

- | | | | |
|-----|--------|--|--------------------------|
| 1. | ca1920 | FUJIN (WOMEN'S) HOME, A SHELTER AND CLASSROOM. | H. KODAMA |
| 2. | 1908 | KOKUGO GAKKO (JAPANESE LANGUAGE SCHOOL)
ON MAYNARD AVENUE. | S. KIKOSHIMA |
| 3. | 1924 | SEATTLE ENGLISH SCHOOL. | S. OSAWA ^o |
| 4. | 1925 | ALGONA. JAPANESE LANGUAGE SCHOOL. | H. TATSUMI |
| 5. | 1922 | ENGLISH CLASS AT THE SEATTLE BUDDHIST CHURCH. | Y. FUJII |
| 6. | 1918 | ENGLISH CLASS AT THE MAIN STREET SCHOOL
UNDER ADA MAHON | Y. NAKAMURA ^x |
| 7. | ca1921 | JAPANESE LANGUAGE SCHOOL | Y. FUJII |
| 8. | ca1922 | JAPANESE LANGUAGE SCHOOL. | K. KAWAGUCHI |
| 9. | ca1927 | JAPANESE LANGUAGE SCHOOL. | T. KUNIYUKI |
| 10. | 1913 | JAPANESE LANGUAGE SCHOOL, 5TH GRADUATING
CLASS, G. TAKABATAKE, PRINCIPAL. (RT. FRONT) | S. KIKOSHIMA |
| 11. | 1940 | JAPANESE LANGUAGE SCHOOL, 32ND GRADUATING
CLASS. | L. TAKATSUKA |
| 12. | 1928 | JAPANESE METHODIST KINDERGARTEN. | E. SHIMOMURA |
| 13. | 1924 | TAKESHI MIYA'S <u>TAMA</u> DAY CARE CENTER. | R. TAJITSU |
| 14. | ca1935 | TACOMA. JAPANESE LANGUAGE SCHOOL. | NORTH AMERICAN TIMES |
| 15. | ca1925 | TANAKA SCHOOL OF DRESSMAKING. | K. NAKANO |
| 16. | ca1925 | TANAKA SCHOOL OF DRESSMAKING. | K. NAKANO |
| 17. | 1938 | OHARA SCHOOL OF FLOWER ARRANGEMENT | K. TAKAKOSHI |
| 18. | 1916 | JAPANESE METHODIST KINDERGARTEN. | S. MORITA |
| 19. | 1935 | JAPANESE BAPTIST CHURCH KINDERGARTEN. | C. SAKURA |
| 20 | 1913 | Groundbreaking for Japanese Language
School on Weller St. | ASABA/Mamiya |

20TH CENTURY PLASTICS
Stock # PPVH35

OTHER SCHOOLS



4B1
Cooking
class

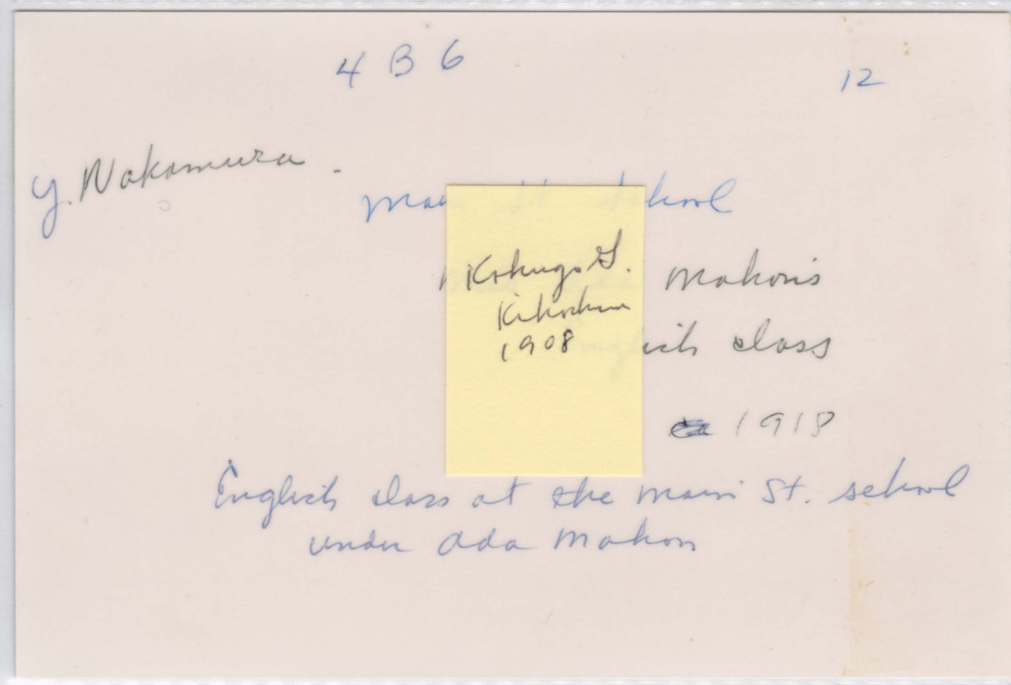

4B6 12

Y. Nakamura - main school

Kohyo S.
Kishikawa
1908

Mahon's
with class

ca 1918

English class at the main St. school
under Ada Mahon

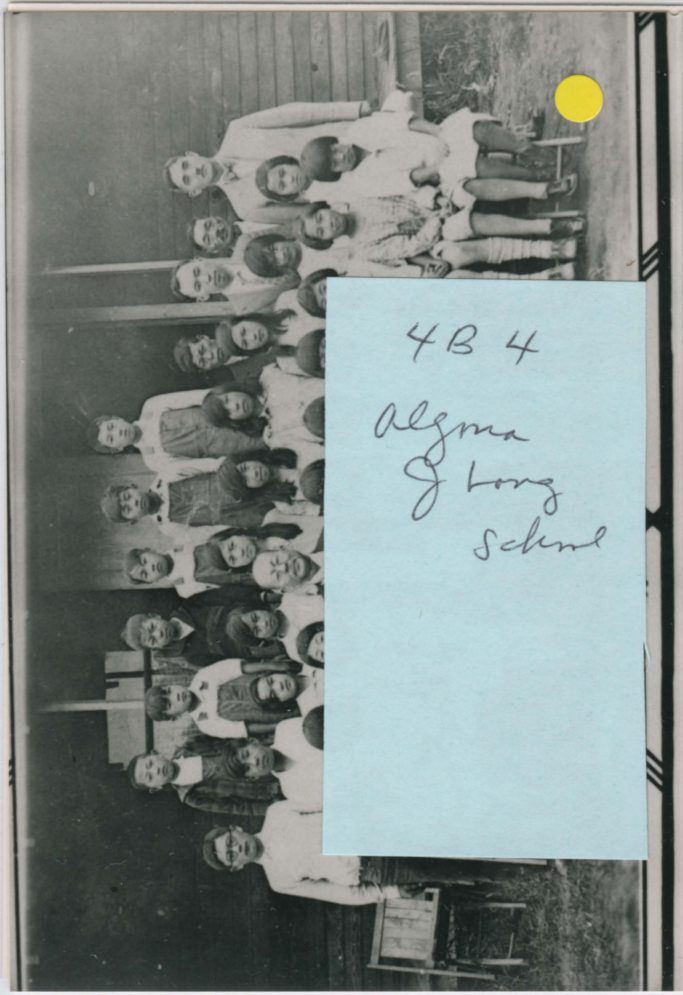

4B4
Alma
J Long
School



4B

15

8554811NN12

1913
graduating
class
Kihabara

2000
30 years



Summer 1922 - About this time English classes for Issei started.



1938

Tokyo
~~5-25-41~~ Apr 13 Mar 22
Mrs. Fujikubo Obara School
of Film Development

4 B 17

183

Miyas
Day care
Club
1924
Toyon

4 B 12

Meth.
Kindergarten

1928



Japanese
Language
School





4B 18
 1916.
 Mechs.
 Knitds.
 Tacoma
 JLS.
 NATW



4B 15
 Dressmaking
 Sch

K4B12
 7
 Anniversary
 Japanese Methodist Kindergarten
 1928 First Kindergarten under
 direction of Mrs. Sene. J. Mech. ch.
 at Columbia Blom Home

Lanaka School of Dressmaking
 SEATTLE, WASH.



1935
JBC
Kinsight
C. Johnson

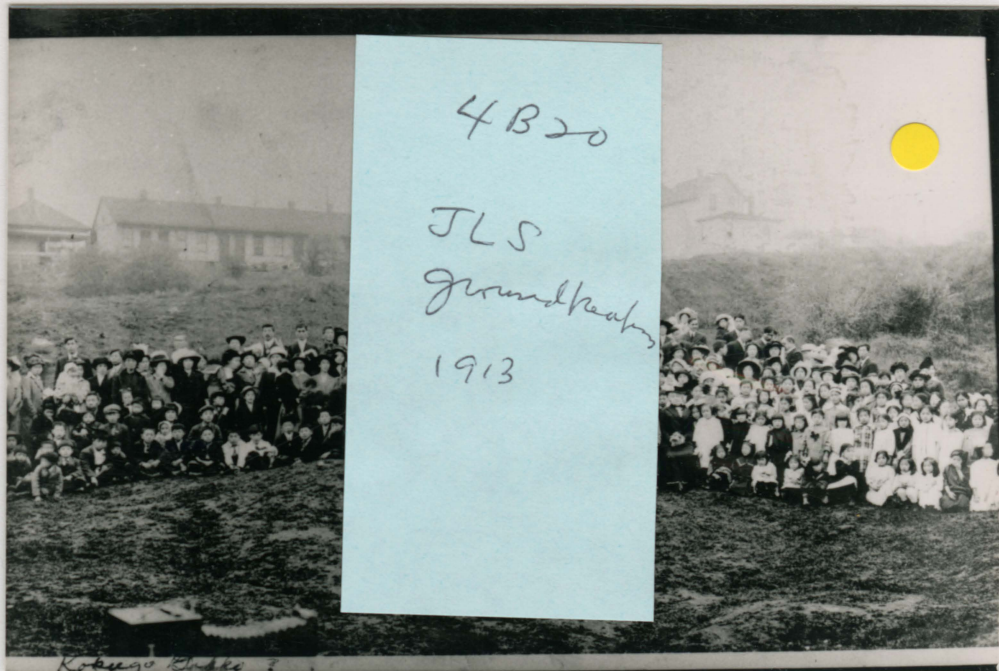

K 4 B 20

11

Asaka

1913

ground breaking of the gas
station gas

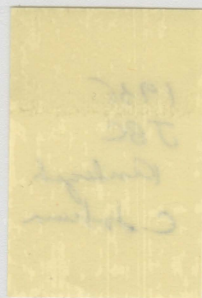

KIOSK FOUR

PANEL C

CHURCHES

- | | | | |
|---------------------------|--------|---|----------------------|
| 1. | 1920 | JAPANESE METHODIST CHURCH ON MAIN ^{WASHINGTON} ST. | E. SHIMOMURA |
| 2. | 1909 | SEATTLE BUDDHIST CHURCH | Y. FUJII |
| 3. | 1905 | JAPANESE METHODIST MISSION | |
| 4. | ca1915 | JAPANESE PRESBYTERIAN MISSION AND DORMITORY. | N. WAKAMATSU |
| 5. | 1912 | ST. PETER'S EPISCOPAL CHURCH ON YESLER. | SPE 50TH AN. |
| 6. | ca1900 | SEATTLE BUDDHIST CHURCH | F. OKAMURA |
| 7. | 1911 | SEATTLE BUDDHIST CHURCH | Iwano/Hirai |
| 8. | 1908 | JAPANESE CONGREGATIONAL CHURCH. | K. YOSHIDA |
| 9. | ca1909 | JAPANESE BAPTIST CHURCH, 621 WASHINGTON ST. | H. TATSUMI |
| ? 10. | 1918 | JAPANESE BAPTIST CHURCH, 1331 JACKSON ST.
<i>Japanese Church Federation?</i> | H. Sakura |
| <u>CHURCHES IN TACOMA</u> | | | |
| 11. | ca1935 | TACOMA METHODIST CHURCH | NORTH AMERICAN TIMES |
| 12. | ca1935 | TACOMA BUDDHIST CHURCH. | NORTH AMERICAN TIMES |
| 13.15 | ca1935 | TACOMA KONKOKYO. | NORTH AMERICAN TIMES |
| 14 | 1931 | YPCC at the J. Presbyterian Ch. | T. Kunigake |
| 14.13 | ca1915 | JAPANESE CHRISTIAN SOCIETY, 915 FIR ST. | N. WAKAMATSU |
| 15. | ca1920 | AMERICAN BIBLE SOCIETY ON JAMES STREET,
DIRECTED BY THE REV. ULYSSES GRANT MURPHY. | S. OSAWA |
| 16. | 1942 | LAST MEETING BEFORE THE EVACUATION BY
MARYKNOLL MEMBERS, WITH FATHER TIBESAR. | M. SAKAMOTO |

CHURCHES
CHURCHES

Small text columns describing church history or architecture.



20TH CENTURY PLASTICS
Stock # PPVH35

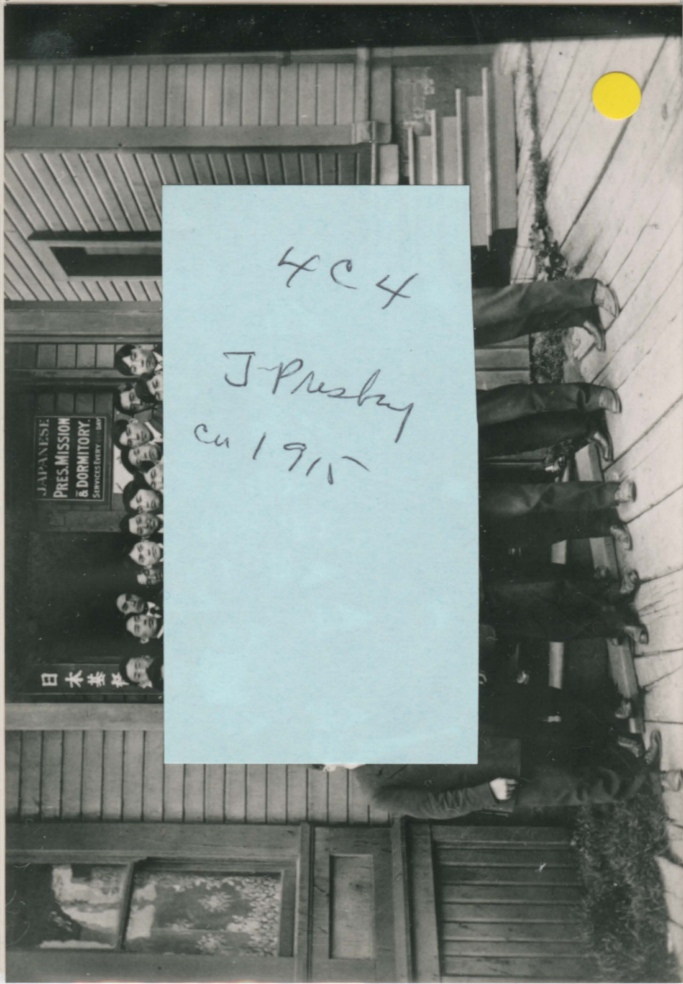

4C4
J-Presby
ca 1915

4C Churches
of Methodist
mission
1905



4C 6
1900
Buddhist
Ch

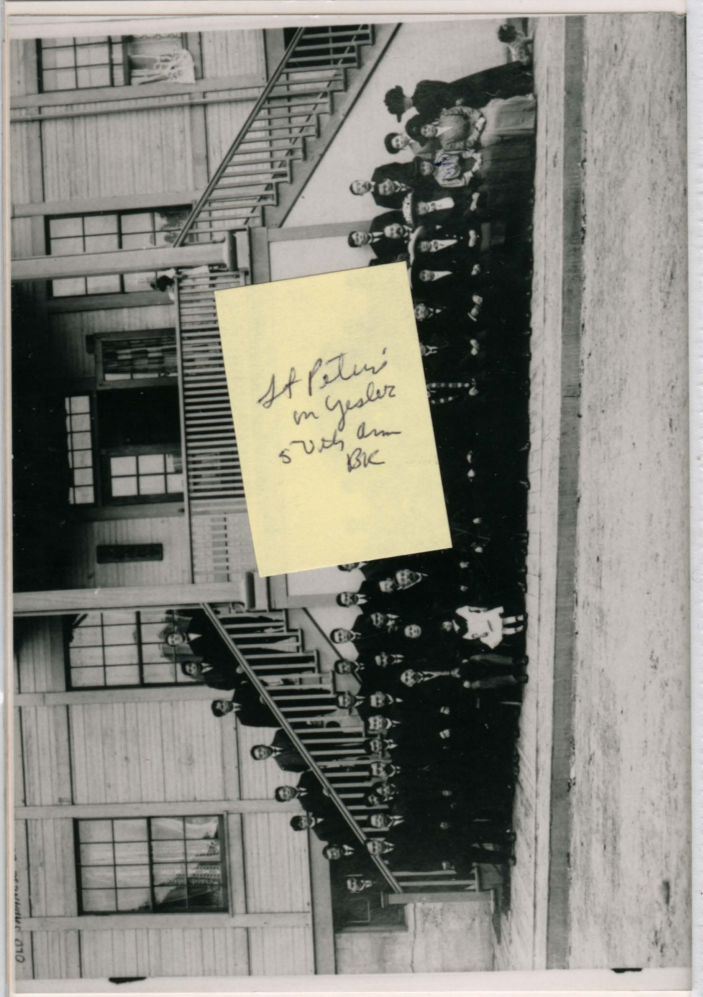

St Peter's
in Yester
5 Vols am
BK

4C 2
3
Okamura
Seattle Buddhist Church
Nishikama
1909
4B ~~Abend's~~ Tch office
~~and upper~~ ~~Lower~~
JCC 1908

[Faint handwritten text on a yellow sticky note]



4C 9
J Baptist
Takum

20TH CENTURY PLASTICS
Stock # PPVH35

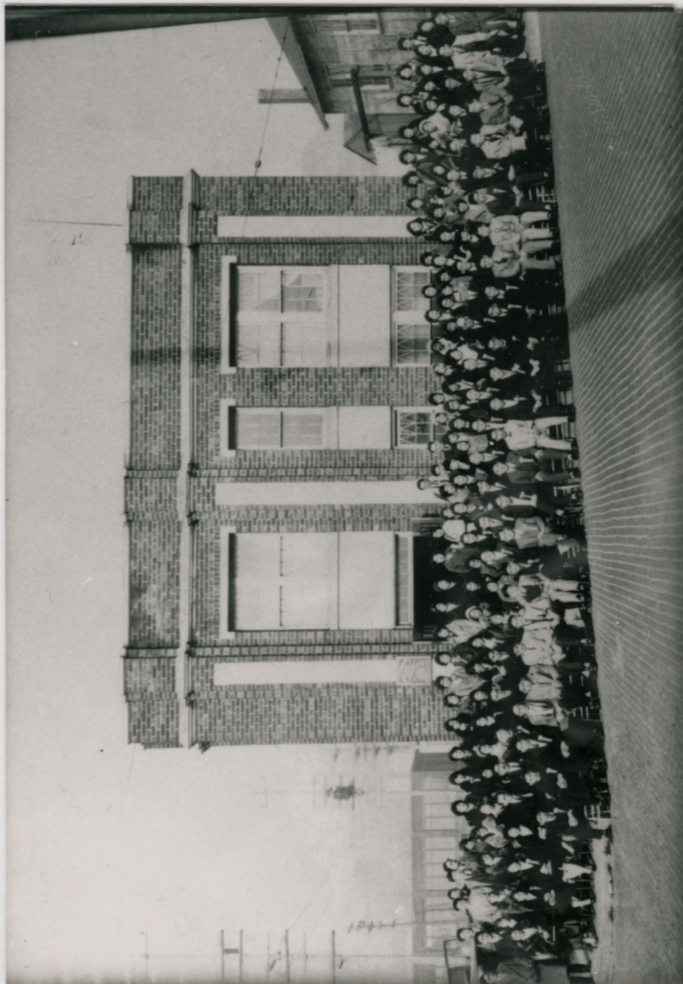

Taama
church
3
8
Suz
Miyahara
1905
1915
Wakamatsu



Seattle
1908 temporary Baptist
Church. Farewell for
Sasao sensei
Rev. Blackstone?
1331 Jackson
621 Washington St

K4C 109

Sakuma

30

Seicho Kōen
Horiuchi's goga 8 ji yori Nipponkan ka
ni oite Doohi ken ken kyo o yobi sen
kyoku no shawari ni. Shokushi no
Reiko o kangei ni

K4C 15¹⁶

6

c 1920
Osaka. American Bible Society on
James near Breen
donated by the Rev. Ulysses Grant
Murphy

K4C 16¹⁷

Sakamoto, M

16

1942
Last photo before the
execution by neighborhood
(in front of rectory)
with Father Tikesar

also Augustus

~~1931~~
1931

of Presbyterian Ch.
Y P D C at ↑

T. Kumiyama

K4C 14?

23

876

KIOSK FOUR

PANEL D

CHURCH ACTIVITIES

1. ca1910 M/M KIHACHI HIRAKAWA, CHRISTIAN WORKERS ON BAINBRIDGE IS. WITH THE OKAZAKI CHILDREN. H. SAKURA
2. 1916 SALVATION ARMY CAPTAIN TSURIN KANAMORI FROM JAPAN PREACHES AT THE NIPPON KAN. K. YOSHIDA
3. ca1916 PONTIAC. A SUNDAY SCHOOL GATHERING. S. OSAWA
4. ca1912 JAPANESE BAPTIST CHURCH'S FUJIN (WOMEN'S) HOME. F. OKAMURA
5. 1908 FUJIN HOME OPENING CELEBRATED. F. OKAMURA
6. 1919 JAPANESE CONGREGATIONAL CHURCH SUNDAY SCHOOL. M. MIYAMOTO
7. 1924 SUNDAY SCHOOL RALLY BY ALL CHRISTIAN CHURCHES TO COUNTER ANTI-JAPANESE LEGISLATION OF 1924. K. YOSHIDA
8. 1912 GATHERING OF WOMEN AND CHILDREN AT THE BUDDHIST CHURCH AT 1020 MAIN ST. F. OKAMURA
9. 1935 YOUNG PEOPLES' CHRISTIAN CONFERENCE AT PLYMOUTH CONGREGATIONAL CHURCH. U. HIGANO
10. 1932 FIRST BON ODORI IN FRONT OF THE BUDDHIST CHURCH. Y. FUJII
11. 1933 ENSHRINEMENT OF THE NEW BUTSUDAN (ALTAR). Y. FUJII
12. ca1930 FAREWELL BANQUET FOR THE REV. YUZURU YAMAKA AT THE JAPANESE METHODIST CHURCH N. SUZUKI
13. 1930 CONGREGATIONAL AND PRESBYTERIAN YOUNG PEOPLE GATHER FOR A VALENTINE'S DAY PARTY. M. MIYAMOTO
14. ca1927 THE LOTUS SEINEN KAI (YOUTH ASSOCIATION) GATHER IN FRONT OF THE CHURCH. Y. FUJII

CHURCH ACTIVITIES



20TH CENTURY PLASTICS
Stock # PPVH35



Ken/m
Hankham
401

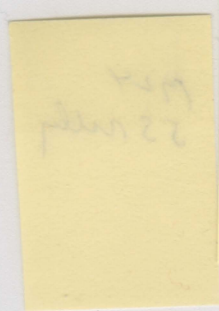

Canon
lectures
at VIC

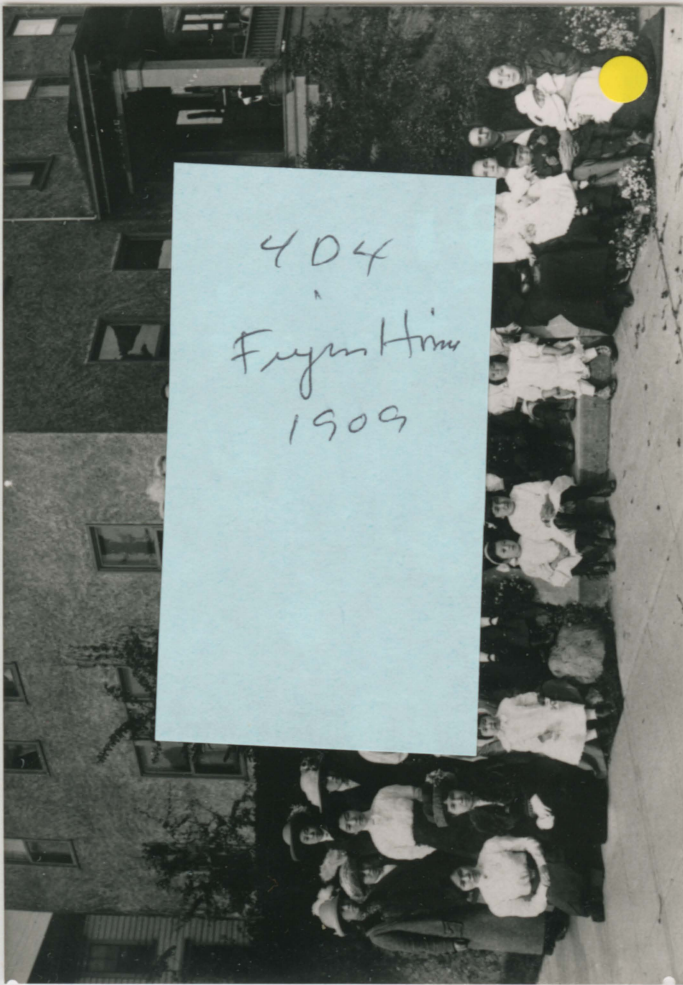

404
Fryer Home
1909



401

JCC
SS
1919

33

Sakura

Rest of the day

ca 1910

flanked by Okazaki children

40

7

055 48 11 NNN 12

Handwritten notes on yellow sticky note

1924
SS rally

1908 opening

Ok
YPC
Aug
1935
Chicago

404

J. Baptist Ch.

Opawa.

Pontiac

5

Sunday

Large
ab.
Buddhist
women &
children
1912
Okama

20TH CENTURY PLASTICS
Stock # PPVH35

*Eng-party
party*

Visit by Abbot Sonyu Ohtani to take part in BCA 25th Anniversary - Oct. 24, 1925

Below: First Bon Odori in front of old Main Street temple - Aug. 15, 1932



Enshrinement of new Butsudan - Sept. 24, 1933

*Julius
Suzuki
1927
4 Fuji*



4015

Lotus
Seinen-kai

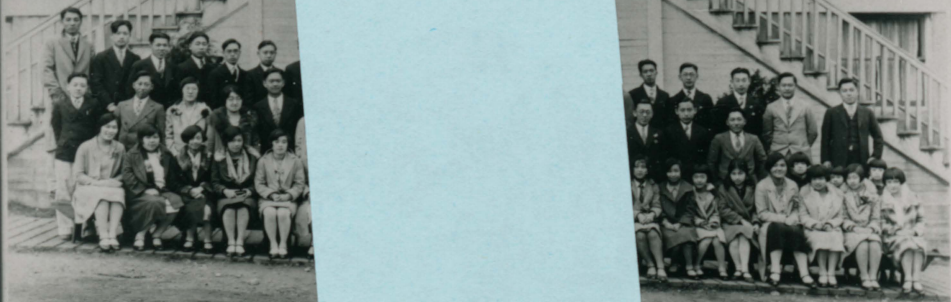

Seattle Betanin

4

Shizuka

10

Forewell for Per Yamoka
J. met. edit

KIOSK FIVE

PANEL A

ORGANIZATIONS

- yamaquchi: ken*
1. ca1925 ~~JAPANESE ASSOCIATION~~ MEMBERS MEET AT THE F. OKAMURA ~~☒~~
MANEKI RESTAURANT GARDEN.
 2. 1928 JAPANESE ASSOCIATION HONORS THE SENIOR CITIZENS E. SHIMOMURA
AT THE MANEKI
 3. AGAIN THE JAPANESE ASSOCIATION MEETS AT MANEKI. F. OKAMURA
 4. ca1910 CHILDREN AND DIGNITARIES MEET AT THE CONSUL'S F. OKAMURA
HOME.
 5. 1930 THE BELLEVUE KOKAIDO (COMMUNITY HALL) IS E. SUGURO
DEDICATED BY A CROWD OF WELL-WISHERS.
 6. ca1939 A FLOAT FOR A PARADE SPONSORED BY THE JAPANESE Y. MAMIYA ~~☒~~
FISHING TACKLE DEALERS ASSOCIATION.
 7. 1933 TWO LITTLE GIRLS POSE IN FRONT OF THEIR FLOAT Y. MAMIYA ~~☒~~
WHICH CARRIES A MIKOSHI (PORTABLE SHRINE).
 8. 1939 THE POTLATCH PARADE WHICH WAS REVIVED A YEAR Y. MAMIYA ~~☒~~
EARLIER BROUGHT FORTH A CASTLE FLOAT GRACED
BY YOUNG NISEI BEAUTIES.
 9. ca1940 ANOTHER FLOAT FOR THE POTLATCH PARADE SPONSORED Y. MAMIYA
BY THE JAPANESE CHAMBER OF COMMERCE.
 10. 1935 THE JAPANESE ASSOCIATION AGAIN SPONSORS A BANQUET K. YOSHIDA
HONORING OLDER RESIDENTS OF THE COMMUNITY.
 11. 1936 THE TAIHOKU NIPPO (GREAT NORTHERN DAILY) EMPLOYEES T. YASUDA
GATHER IN THE ALLEY BEHIND THE PUBLISHING HOUSE.
 12. ca1940 JAMES AND MISAO SAKAMOTO AND OTHERS IN FRONT OF M. SAKAMOTO
THE OFFICE OF THE JAPANESE AMERICAN COURIER.
 13. ca1905 HOKUBEI JIJI (NORTH AMERICAN TIMES) EMPLOYEES N. WAKAMATSU
FACE THE CAMERA. ESTABLISHED IN 1902 IT LATER
BECAME THE NEWSPAPER WITH THE HIGHEST CIRCULATION.
 14. ca1929 A STONE LANTERN WAS GIVEN TO THE CITY OF SEATTLE N. SUZUKI
BY THE CITY OF YOKOHAMA IN GRATITUDE FOR THE
ASSISTANCE GIVEN AFTER THE EARTHQUAKE OF 1923.
IT STANDS TODAY IN SEWARD PARK.

15 1935 the young matrons club

Tashiro/Yoshida

ORGANIZATIONS AND ACTIVITIES

Japanese Association, Chamber of Commerce and Japanese Consulate

Japanese communities were early recipients of organizational benefits created by corporations. The Japanese Association, established in 1902, was the first such organization. It was organized to provide the community with a place for social and cultural activities. The association has since become a center for social and cultural activities. It has sponsored many social events and has been instrumental in the development of the Japanese community in the United States. The association has also been instrumental in the development of the Japanese Consulate in the United States.

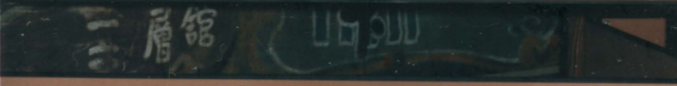

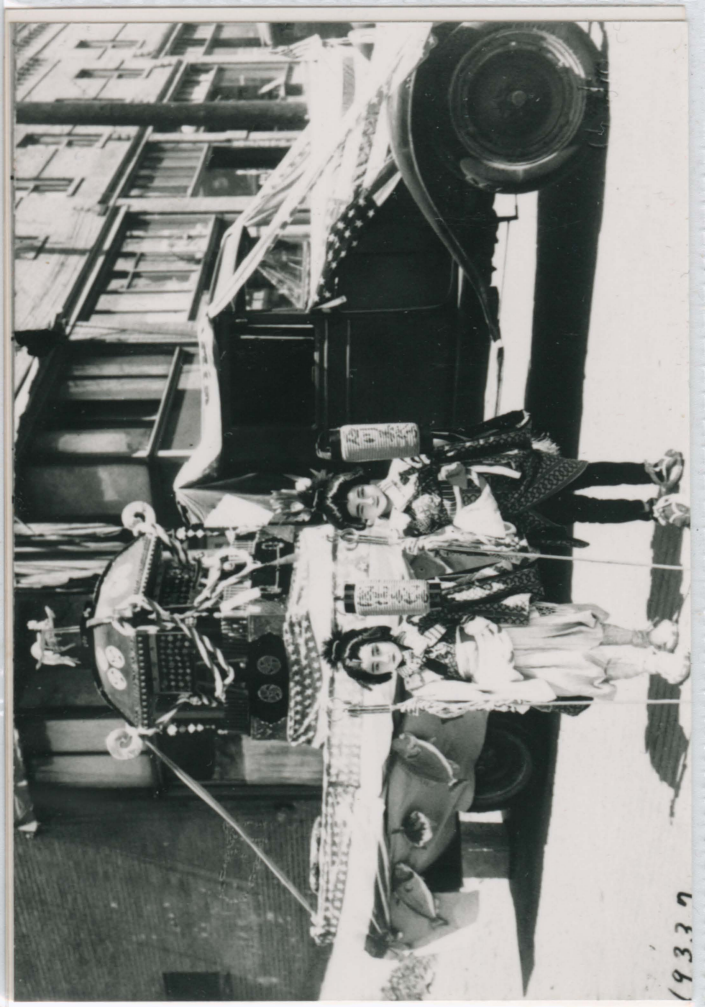

1933



KS A4
 Okanawa
 3
 of Emerald's home
 of Ferguson Island
 near Matabele in front, outside
 Pier Okagaki left post
 Pineapple Takahatake right of post, 2nd row

20TH CENTURY PLASTICS
Stock # PPVH35



*James + Mimi
Sobombe*



KS-A 15? *8x10*

Tashiro/Yochuka *6*

1936 ^{young} 3/5 Matr

*J.A
Suzumura
Sanquet*



K5A9

Asaba/Mamiya
Potlatch Parade

late 30's - '40's

Kozuko Itoi
Maruko Mukai

Kihara

Nozomatsu?

Sawada

Uyemura?

Asaba



K5A14

''

Suzuki - Seattle Times

ca 1929

gift of new lantern
by city of yokohama
after earth quake relief



K5A13

NA Times
employees

1915

KIOSK FIVE

PANEL B

KENJIN KAI

- | | | | |
|-----|-------------|--|-----------------------------|
| 1. | 1909 | THE HIRABAYASHI COUSINS FROM NAGANO KEN. | G. HIRABAYASHI |
| 2 | | BANQUET HONORING COL. HIRABAYASHI. | G. HIRABAYASHI |
| 3. | ca1912 | NAGANO KENJINKAI GATHERING IN PONTIAC. | J. HIRABAYASHI |
| 4 | 1913 | YAMAGUCHI KENJINKAI 20TH ANNIVERSARY
CELEBRATION. | F. OKAMURA X |
| 5. | ca1913 | ANOTHER YAMAGUCHI KENJINKAI GATHERING. | F. OKAMURA |
| 6. | <i>1920</i> | <i>Bill made for apples</i> | <i>S. Uno</i> |
| 6.7 | ca1911 | NAGANO KENJINKAI MEET WHEN FEW HAD WIVES. | G. HIRABAYASHI X |
| 7.8 | | A MEMORIAL SERVICE BEFORE A BUDDHIST ALTAR
WITH A CHRISTIAN MINISTER ASSISTING. | G. HIRABAYASHI |
| 8.9 | ca1918 | ANOTHER GATHERING OF THE NAGANO KENJINKAI. | J. HIRABAYASHI X |

KENJIN KAI (Prefectural Clubs)

The people of Japan have always emphasized the bond of clan or family in education, therefore, the young Japanese bring into the world a group of associations such as the Kenjin Kai. Among the Kenjin Kai, the most prominent are those of the prefectures. The Kenjin Kai of Aomori, Iwate, and Kagawa have had great success in the past. The Kenjin Kai of Aomori, Iwate, and Kagawa have had great success in the past. The Kenjin Kai of Aomori, Iwate, and Kagawa have had great success in the past.

Kenjin Kai



Kenjin Kai
Aomori
Iwate
Kagawa



5 B
Kenjin Kai

20th CENTURY PLASTICS
Stock # PPVH35



5B - 8

ca 1918

Hirabayashi, G

75

Nagano Ken group



5B

7

MANUFACTURED BY KODAK THIS PAPER



5B

K B6

Uno

apples in string



R
SHUNGO

TAMA O

MOTOYOSHI

TOSHIMARU

1. 1935 THE 6TH BIENNIAL NORTHWEST DISTRICT COUNCIL HELD A CONVENTION IN PORTLAND, OREGON. M. SAKAMOTO
2. 1936 NATIONAL OFFICERS FOR 1936-1938. M. SAKAMOTO
3. 1936 NATIONAL COUNCIL MEETING WAS HELD AT THE JAPANESE CHAMBER OF COMMERCE HALL. M. SAKAMOTO
4. 1930 JAACL'S FIRST NATIONAL CONVENTION HELD IN SEATTLE, GROUPEd IN FRONT OF THE RAINIER HEAT AND POWER BUILDING. M. SAKAMOTO
5. 1936 THE OPENING SESSION WAS HELD AT THE SEATTLE CHAMBER OF COMMERCE AUDITORIUM. M. SAKAMOTO
6. 1936 4TH BIENNIAL NATIONAL JAACL CONFERENCE. M. SAKAMOTO
7. 1936 DELEGATES GATHER IN FRONT OF THE COURT HOUSE. M. SAKAMOTO
8. 1936 THE SAYONARA BALL WAS HELD IN THE SPANISH BALLROOM. M. SAKAMOTO
9. 1930 THE EARLIER SAYONARA BALL WAS HELD AT THE SEATTLE YACHT CLUB. M. SAKAMOTO
10. 1930 DELEGATES ENJOYED A RESPITE FROM SERIOUS ISSUES WITH AN OUTING AT MT. RAINIER. M. SAKAMOTO

Japanese American Citizens League

The Japanese Progressive Citizens League was organized in 1902 to fight for Japanese rights in opposing at that time. Because of the war, the Japanese American Citizens League was organized in 1942. The Japanese American Citizens League was organized in 1942. The Japanese American Citizens League was organized in 1942.

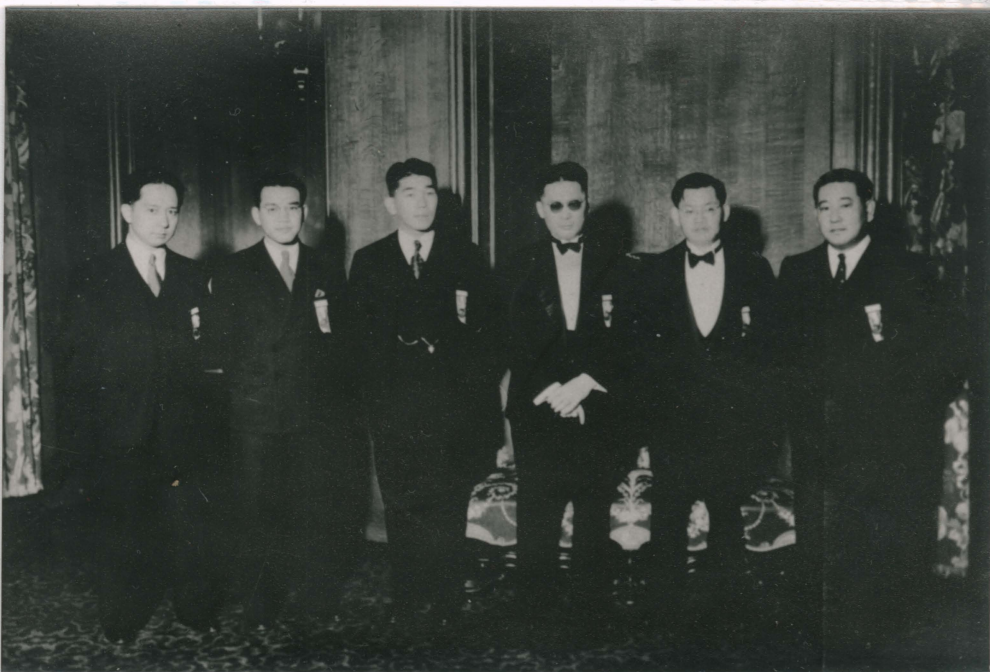

20TH CENTURY PLASTICS
Stock # PPVH35



1936
J.A.C.L.
Convention

Sakamoto, M.

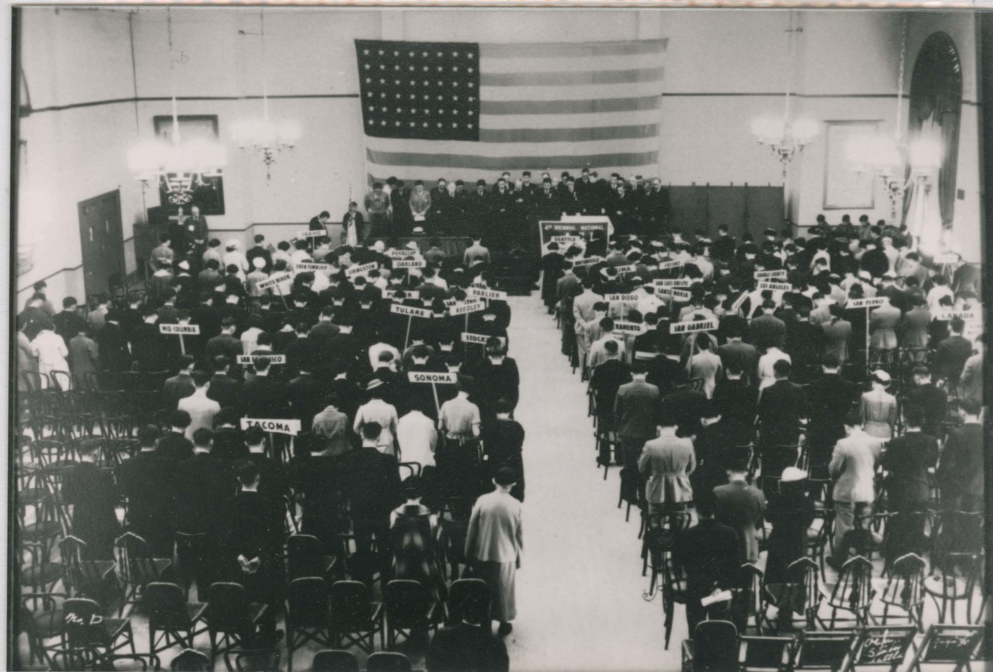
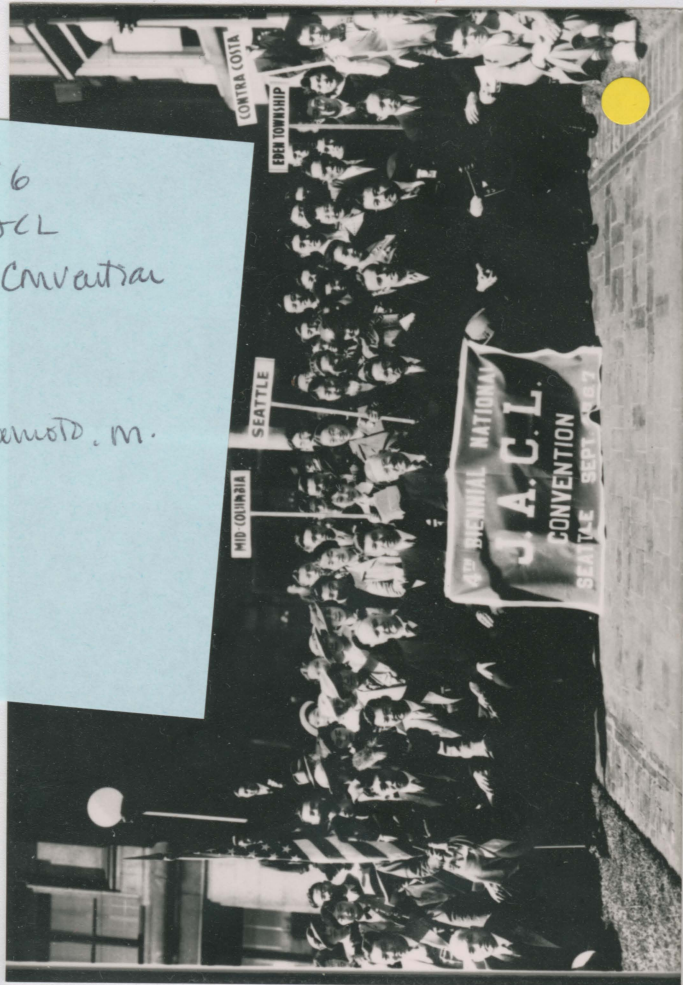

K5C 2

10

Sakamoto

1936 Officers of Nat'l JACL
'36-'38 term

5C

20

0554811N7712

12

Sakamoto

1930 JACL organizing convention
in front of R.H.P. bldg

5C6

Sakamoto, M
1936 Sept 4-7 JACL Nat'l Convention

5

Sakamoto

1936 Opening session at Seattle C of C

4

20TH CENTURY PLASTICS
Stock # PPVH35



7

Sakamoto

1930 JACL Sayonara hall
at Seattle Yacht club

11

Sakamoto

1936 Sept 7 Sayonara hall
Spent hall room Olympic Hotel

13

Sakamoto

1930 Aug 31 JACL
Met Rauner outgoing

KIOSK FIVE

PANEL D

MISCELLANEOUS ORGANIZATIONS

1. 1940 FIRST HILL DRUM AND BUGLE CORPS PERFORM AT THE NATIONAL JAFL CONVENTION. M. SAKAMOTO
2. 1925 THE SALVATION ARMY FRESH AIR CAMP IN AUBURN. F. OKAMURA
3. 1940 THE BUDDHIST CHURCH GIRL SCOUTS. Y. FUJII
4. 1940 THE BUDDHIST CHURCH BOY SCOUTS. Y. FUJII
5. ca 1926 ~~THE SALVATION ARMY FRESH AIR CAMP WAS IN AUBURN~~ *Boys from Seattle enjoy a summer intellide at the Salvation Army Camp* H. TATSUMI
6. ¹⁹²¹ca 1924 JAPANESE BAPTIST CHURCH'S BOY SCOUT TROOP 53. H. HOSHIDE o
7. ca 1934 TAIYO KENGAKUDAN MEMBERS AT THE CONSUL'S HOME. K. KAWAGUCHI
8. 1935 CAN YOU IDENTIFY THE OCCASION? Y. MAMIYA
9. 1904 THE JAPANESE YMCA HELD ENGLISH CLASSES AND PROVIDED GUIDANCE TO YOUNG IMMIGRANTS. H. SAKURA
10. ca 1940 A DOCKSIDE FAREWELL. S. UNO o
11. ca 1915 A PANEL OF SPEAKERS ON THE STAGE OF THE NIPPON KAN EAGER TO SPEAK ON ANY TOPIC. F. OKAMURA o
12. ca 1913 BUNSHIREN (LITERARY CLUB) MEMBERS WHO PERFORMED IN TOLSTOY'S PLAY "THE RESURRECTION. C. SUGURO
13. 1940 JAPANESE BAPTIST CHURCH'S WORLD WIDE GUILD MEMBERS TRAVEL TO JAPAN FOR STUDY. S. UNO
14. 1909 DURING THE ALASKA YUKON PACIFIC EXPOSITION TWO JAPANESE NAVAL TRAINING SHIPS VISITED SEATTLE. THE JAPANESE LANGUAGE SCHOOL CHILDREN WERE INVITED ON BOARD. S. KIKOSHIMA
15. 1926 SEATTLE GIRLS' CLUB B. YOSHIOKA
16. 1920 *members of Tanomachi* K. Yamada o

20TH CENTURY PLASTICS
Stock # PPVH35

OTHER ORGANIZATIONS

The Seattle Japanese community never suffered from a want of organizations. The Issei had their poetry clubs, debating society, literary clubs, karate club, and numerous entertainment and sports clubs. And the Nisei had their Boy and Girl Scouts, summer camps, camera club, bridge club, art group, debating society, tour groups, and social clubs. The vast array of Nisei sports clubs are referred to on Kiok VI.



501

Drum & Bugle
JACL

50 other
orgs



502

Salv. Army
Fresh Air
Camp



1904
branch
manager
Mrs. S. Hara
begin announcing English classes
in uniform
over
Dorries

Y.M.C.A.
Seattle

KS-09

36



Pre-World War II Girl Scouts
1940-1941

5

Tatsumi, Salvation Army
Fresh Air Camp in Auburn

1926



506
Boyscouts
1921

JBC
Tarrh 53
Hobbs

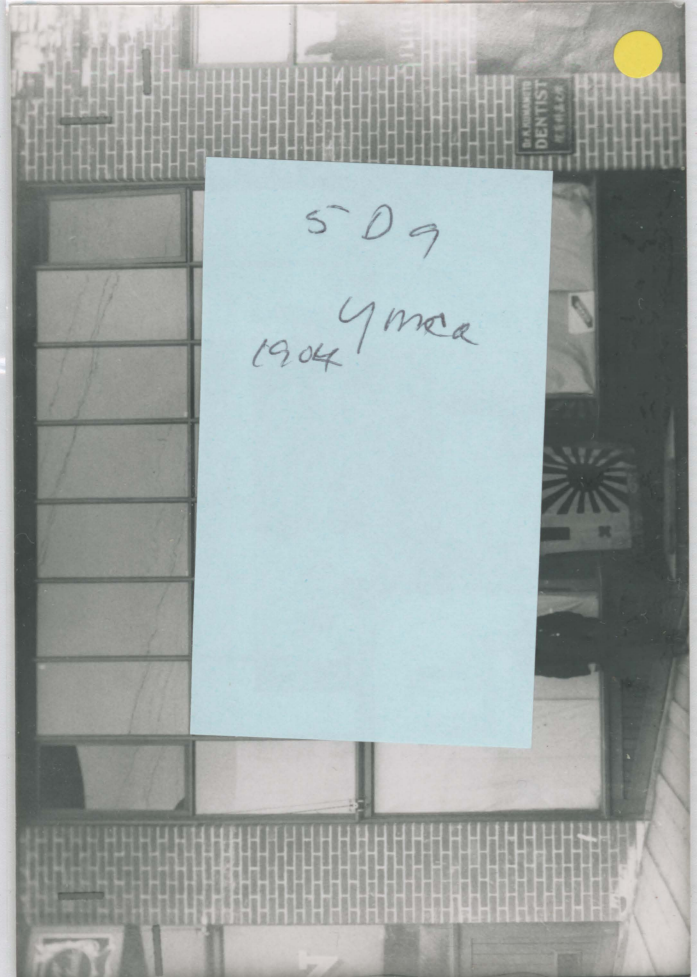

509
Ymca
1904



20TH CENTURY PLASTICS
Stock # PPVH35

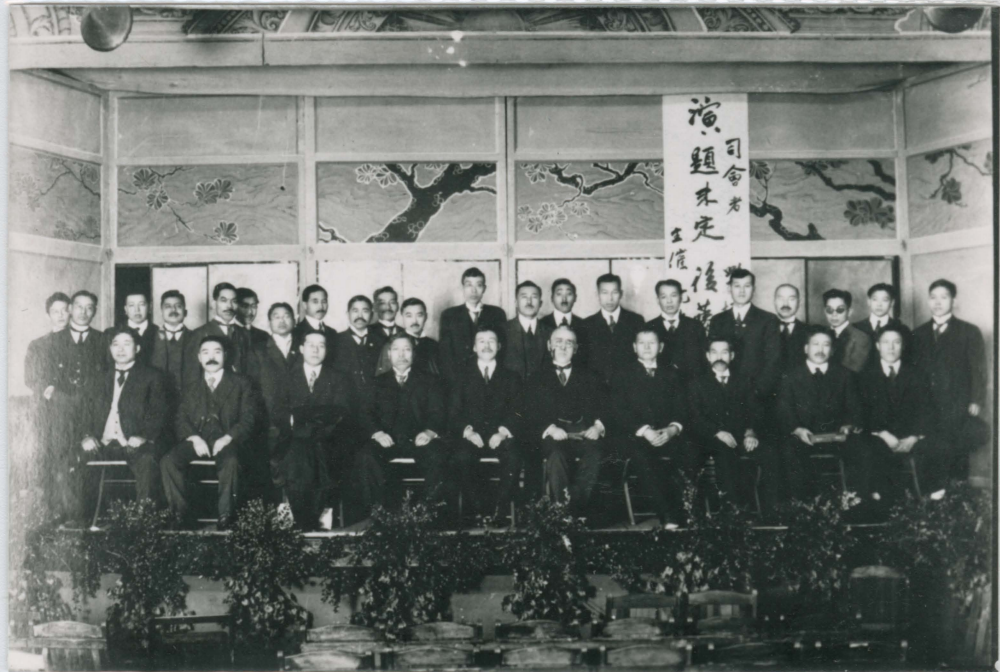

40
~~4111A~~
1909
Kokugakko

K5 D15
18
Toshio
Nov 5/6 192
Banahren
Girls Club.

14

Uno
1940 Farewell W.W.G. Kengakuden

K5 D13

Uno
Nov 5 1940
W.W.G.
Woodside Church
Kengakuden. Hikawa mura
Plat School Trans

~~18~~ 19

Date K5 D12 See also Okamura
shikaisha set # 1
koen
Dai hitei Lecturers
foto

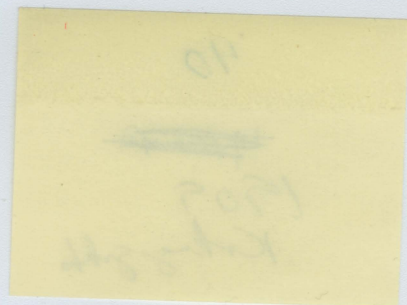

SD15
S.J.
Girls
Club

NOV. 5. 6. 1926
By Tojo Studio

South Japanese Girls Club

20th Century Plastics
1-800-421-4662
Made in Denmark

5014

8x10

JL Schmitt
Shy

1. ca1916 AN UNKNOWN DIGNITARY IS PHOTOGRAPHED WITH THE OFFICIAL WELCOMING DELEGATION IN FRONT OF THE HOTEL ASTOR, 121 MAYNARD AVENUE, IN WHICH THE NIPPON KAN WAS LOCATED. F. OKAMURA
2. ca1905 BEFORE THE NIPPON KAN WAS BUILT, COMMUNITY GATHERINGS WERE HELD IN A LARGE BASEMENT HALL, EXACT LOCATION UNKNOWN. S. OSAWA
3. 1919 IN ORDER TO KEEP THE NIPPON KAN ASSOCIATION SOLVENT, STOCKS WERE ISSUED WHICH MANY BOUGHT. BURKE ASSOCIATES
4. ca1910 THE HOTEL ASTOR/NIPPON KAN BUILDING. *Burke Associates*
S. UNO
5. ca1938 THE MIMASUKAI PRESENTS A SHIBAI (PLAY) S. OSAWA
6. 1925 MEMBERS OF THE TANAKA LADIES' AND GENTS DESIGNING AND TAILORING SCHOOL LAY OUT THEIR PATTERNS IN THE NIPPON KAN. K. NAKANO
7. 1916 THE ANNUAL PERFORMANCE OF THE ONGAKKAI (MUSICAL SOCIETY) FEATURED A MEMORIAL FOR A DECEASED MEMBER. S. KIKOSHIMA
8. *ca1935* A PERFORMANCE BY THE MIMASUKAI DANCE GROUP. T. TOKUDA
9. 1916 EVANGELIST TSURIN KANAMORI FROM JAPAN PREACHED AT THE NIPPON KAN. HE WAS A SALVATION ARMY OFFICER. H. HATA
10. 1927 THE CHIKUZEN BIWA (LUTE) SOCIETY PRESENTED NUMEROUS SELECTIONS AS NOTED ON SIGNS. S. NARUSAWA
11. ca1910 DIRECTORS AND INVESTORS OF THE NIPPON KAN STAND IN FRONT OF THE ADVERTIZING SCREEN. F. OKAMURA
12. 1937 MEMBERS OF THE TAIYO BASEBALL LEAGUE RAISE FUNDS WITH DANCE AND DRAMA. T. FUJITA
13. 1913 A WEDDING RECEPTION IS HELD IN THE NIPPON KAN. BURKE ASSOCIATES
14. *ca1927 mijashita orchestra* *m. Ueyemura*

*Baseball, basketball
and football* SPORTS

- | | | | |
|-------|--------|---|-------------------|
| 1. | ca1920 | THE MIKADO BASEBALL TEAM. | S. OSAWA |
| 2. | 1932 | THE TAIYO BASKETBALL TEAM. | T. KUNIYUKI |
| 3. | 1913 | THE ASAHI BASEBALL TEAM. | S. OSAWA |
| 4. | ca1930 | A SANDLOT FOOTBALL TEAM. | K. KAWAGUCHI |
| 5. | 1914 | KEIO UNIVERSITY TEAM CHALLENGES ASAHI. | S. OSAWA |
| 6. | 1919 | THE ASAHI CUBS AND MIDGETS WERE CHAMPIONS. | S. OSAWA |
| 7. | 1929 | THE WASEDA BASKETBALL TEAM. | F. OKAMURA |
| 8. | 1921 | THE NIPPON ATHLETIC CLUB FOOTBALL TEAM. | S. OSAWA |
| 9. | 1929 | THE WASEDA ^{base} BASKETBALL TEAM. | F. OKAMURA |
| 10. | 1912 | THE MIKADO BOYS' TEAM | K. TAKEUCHI ○ |
| 11. | | JAPANESE AMERICAN COURIER LEAGUE MIXER
REUNION OF THE TAIYO REDS | T. KUNIYUKI |
| 12. | 1929 | THE TAIYO FOOTBALL TEAM AT COLLINS
FIELD. | K. KAWAGUCHI |
| 13. | 1929 | THE TAIYO BASEBALL TEAMS IN FRONT OF
GARFIELD HIGH SCHOOL. | K. KAWAGUCHI |
| 14. | 1932 | THE LAST OF THE REDS. | T. KUNIYUKI |
| 15. | ca1935 | BELLEVUE GIRLS' BASKETBALL TEAM. | K. KAWAGUCHI ○ |
| 16. | 1921 | THE ASAHI BASEBALL TEAM | K. KAWAGUCHI |
| 17. | 1938 | THE TAIYO BASEBALL TEAM. | K. KAWAGUCHI |
| 18.19 | 1930 | THE WWG AND SPARKLERS WIN THE CUP. | C. SAKURA |
| 2. 19 | ? | <i>Waseda football team</i> | <i>F. Okamura</i> |

20th CENTURY PLASTICS
Stock # PPVH35

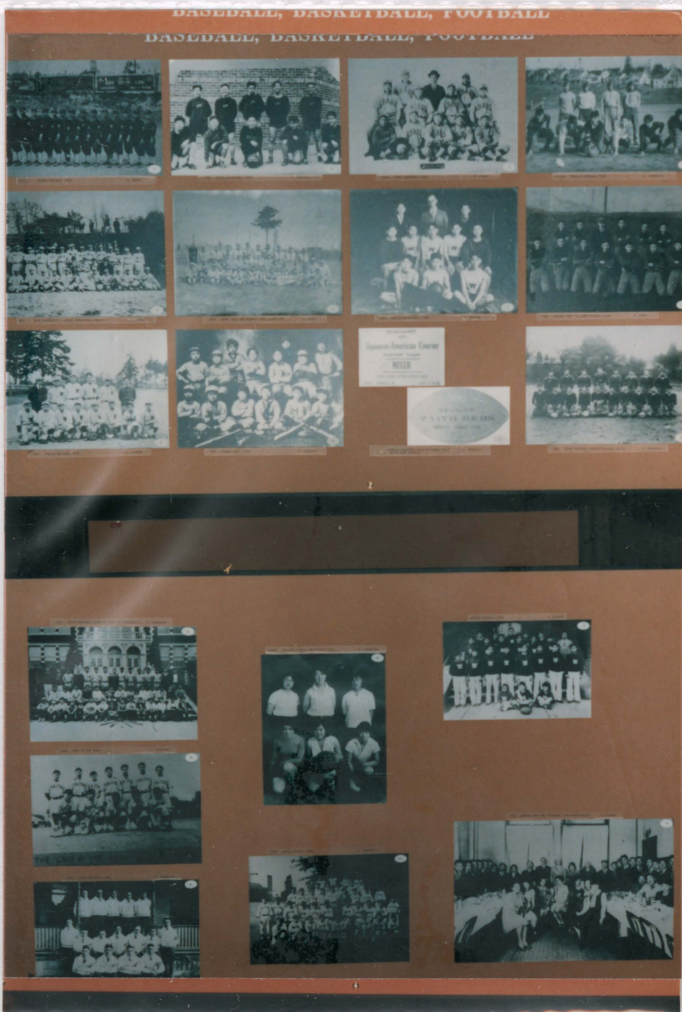

MEMBERSHIP
1935

Japanese-American Courier
Basketball League

Reilly
MIXER

COLLINS FIELDHOUSE
SAT., APRIL 6 AT 7 P.M.





6 B 2

8

Kunizuki ^{Tanya} Baseball

1932

6 B -10

1912

Takenchi
Mikado boys team

K. Takenchi

Ryo Tsai
2301 Fairview E No. 409
Seattle, WA 98102

K6 B

2

0554811NNN2

Asahi
Cubs +
Midgets
add WA
K6 B
Holt team
Kamasa



20TH CENTURY PLASTICS
Stock # PPVH35

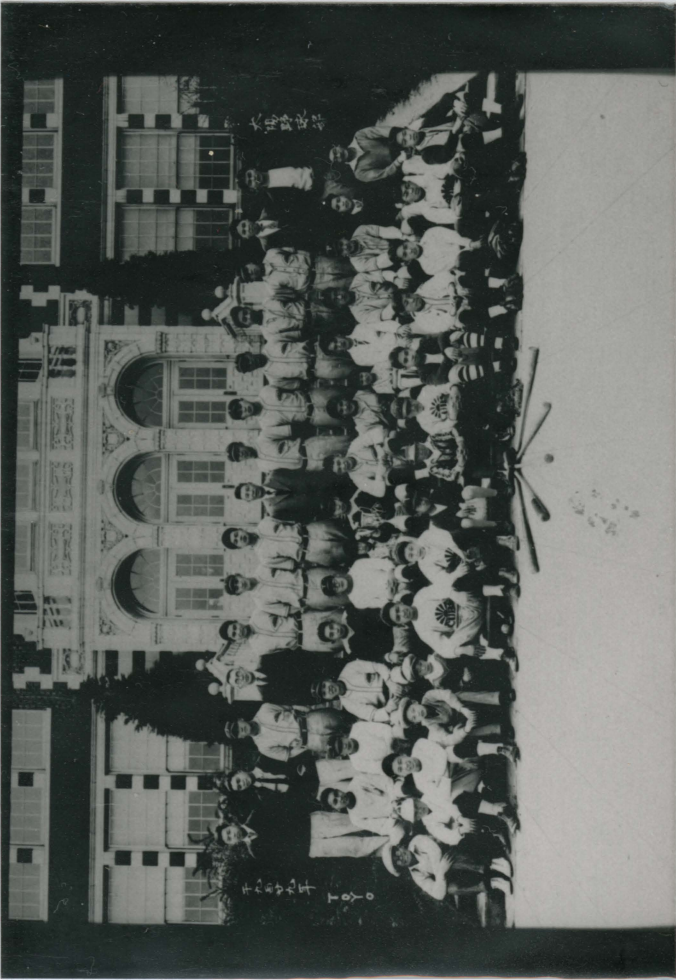

K6B15 9
K. Kawaguchi
ca 1935
Bills' basketball team
Bellevue (?)



THE LAST OF THE REDS 1932



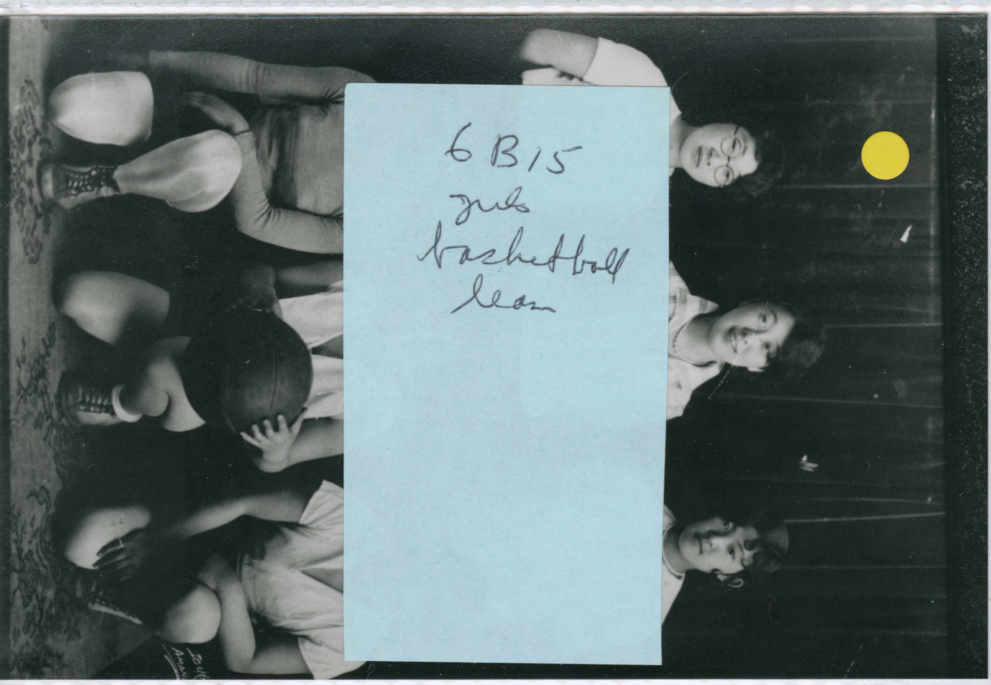

6 B15
girls
basketball
team

6 B13
3
K. Kuroyoshi
1929 Taiyo basketball team
photo included in front
of Starfield H.S.

Kenji Taiyo Reds Parade



CLIMBING MT. RAINIER

From the Terusaki Album, 1910

(M. Yanagimachi)

1. WAITING FOR THE TRAIN IN TACOMA FOR THE TRIP TO THE
FOOTHILLS OF MT. RAINIER.
2. BY HORSE-DRAWN WAGON TO PARADISE.
3. CROSSING A GLACIER ONE BY ONE.
4. THE SUMMIT AT LAST!

5. ca1920 TEN YEARS LATER A GROUP OF TEEN-AGERS CLIMB THE MOUNTAIN WITH THE REV. SEIZO ABE OF THE JAPANESE CONGREGATIONAL CHURCH K. OTA
6. ca1929 THE NIPPON TENNIS CLUB. Y. FUJII
7. ca1926 THE JUDO TEAM. Y. KANEMORI
8. ca1935 THE SEATTLE DOJO ON WASHINGTON ST. NORTH AMERICAN TIMES
9. ca1937 THE NIPPON TENNIS CLUB AT THE COURT AT 15TH AND JEFFERSON. *y Fujii?* S. MORITA
10. ca1939 MUSHROOM HUNTERS DISPLAY THEIR LARGEST MUSHROOMS IN THE MITSUWADO WINDOW. Y. MAMIYA
11. ca1935 OF THE MARTIAL ARTS KENDO WAS AMONG THE MOST POPULAR. NORTH AMERICAN TIMES
12. ca1939 IN THE SALMON DERBY THE WINNER WAS THE FISHERMAN WHO CAUGHT THE 68 POUNDER. Y. MAMIYA
13. ca1939 THERE WAS ALSO A CONTEST FOR THE LONGEST RAINBOW TROUT. Y. MAMIYA
14. ca1920 JIMMY SAKAMOTO WAS A CONTENDER FOR THE FEATHERWEIGHT TITLE. M. SAKAMOTO
15. A LOT WAS FOUND ON KING ST. FOR KENDO HALL. J. YOSHIKAWA
16. THE FRAMEWORK WENT UP. J. YOSHIKAWA
17. KENDO HALL WAS COMPLETED TODAY IT IS KNOWN AS THE NISEI VETS' HALL. J. YOSHIKAWA
18. ca1910 A DAY OF HUNTING NEAR OHOP. T. SHOJI
19. ~~ca1939 THE NIPPON TENNIS CLUB MEMBERS IN VANCOUVER, B.C.Y. FUJII~~
20. 1930 COMMUNITY RAISED FUNDS PAID FOR THE NEW TENNIS COURT NEAR 15TH & JEFFERSON. NOTED PLAYERS SUCH AS ARTHUR LANGLIE, LATER STATE GOVERNOR, WERE INVITED FOR TOURNAMENT PLAY. T. HIDAKA

*see # 11**21. 1935 Seattle Kendo Kai**NA Times year book*

20TH CENTURY PLASTICS
Stock # PPVH35

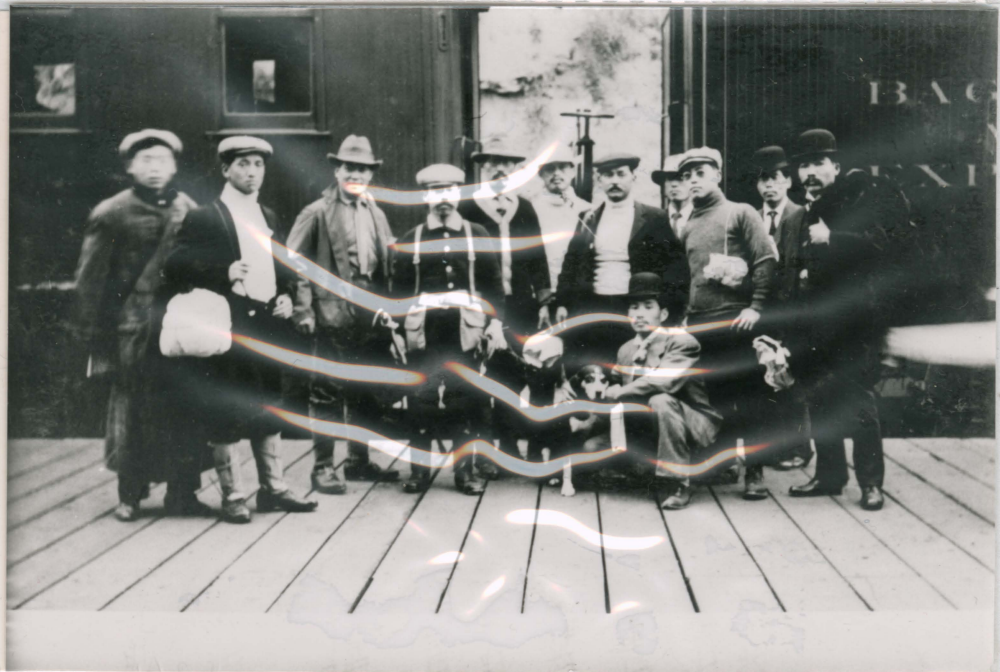

6-c

3

055 48 11 NNN 12



Abe on
mt Rainier



身心練

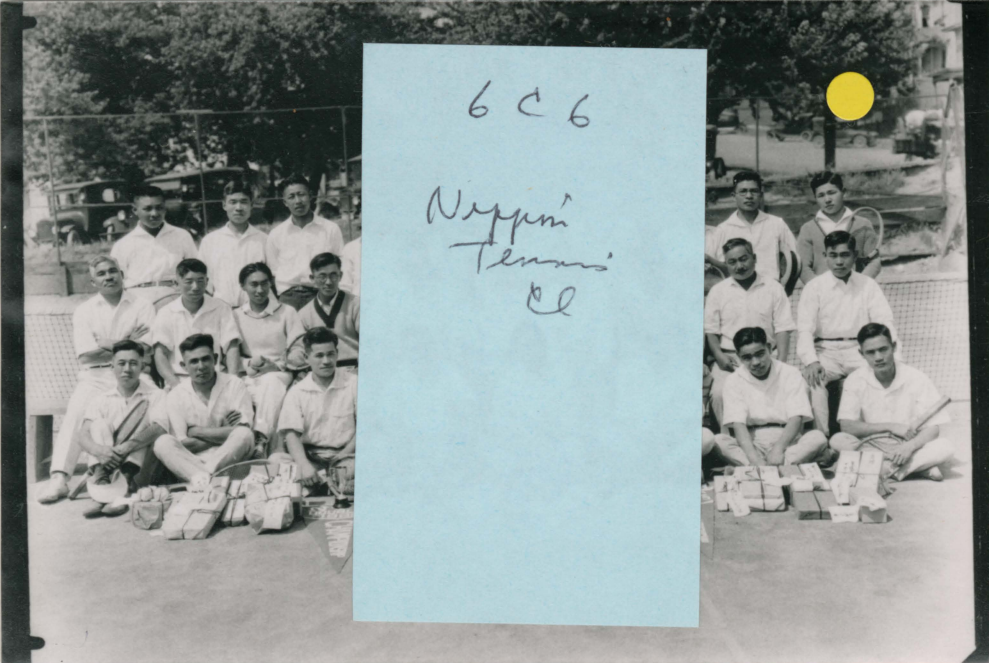

6c6
Nippon
Tennis
CL



20th CENTURY PLASTICS
Stock # PPVH35

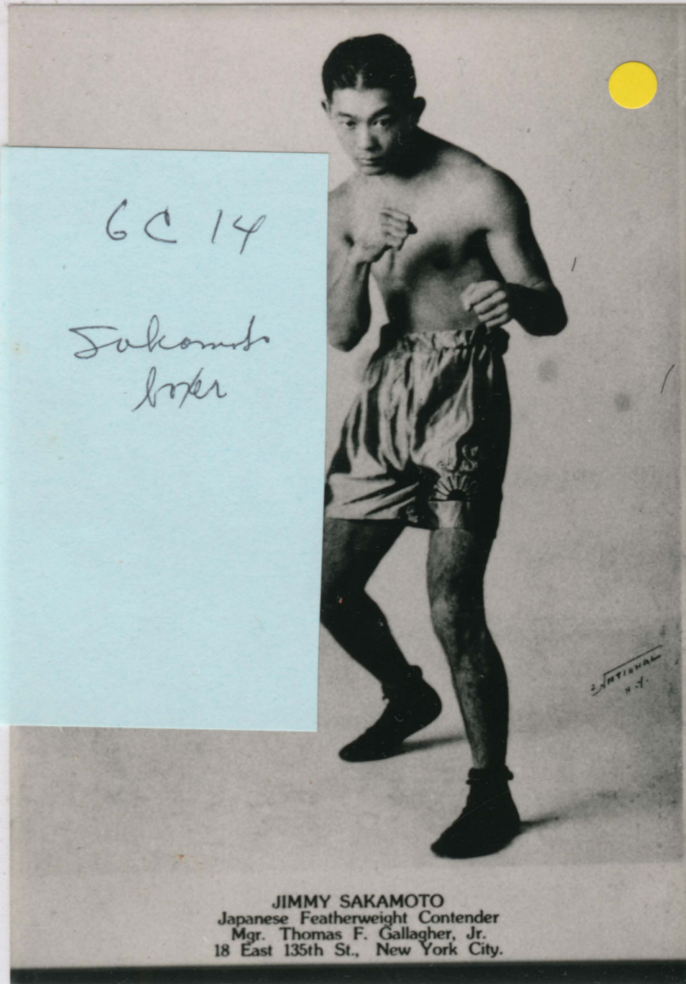

GC 14
Sakamoto
boxer

JIMMY SAKAMOTO
Japanese Featherweight Contender
Mgr. Thomas F. Gallagher, Jr.
18 East 135th St., New York City.

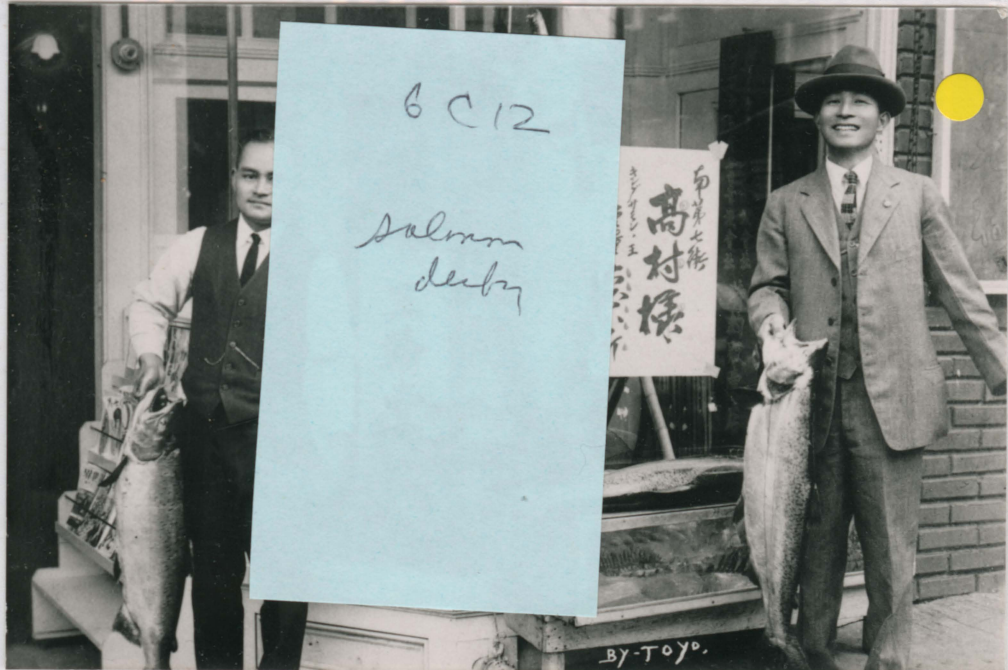

GC 12
Salmon
derby

高村橋
高村七郎



大谷師範送別記念剣道大会



一九三五年
シアトル剣
道会の大谷
師範送別大
會に出場の
若武者、劍
道會が第二
世の精神教
育に資す所
多大

Kendo
Hall

6C10

Asaba/Mamiya
Mushroom display
during contest

12" in diameter 3 1/2 lbs

14" " " 4 lbs

found by Kunishige, Hinko

6C14

5

Sakamoto M
Jimmy Sakamoto was
a cont under the

ca 1920 ~~Japanese~~ featherweight
title

6C12

Asaba/Mamiya
mitsurado display
of king salmon

ca 1930

68 lbs caught by
Mr. Takamura

with Mr. Asaba

6C13

mitsurado

Asaba/Mamiya
Rainbow trout
contest

ca 1939

26" 7 1/2 lbs

caught in the Skiykennich
River by Yoshio

Osawa
Okawa?

K6-C11

8 X 10

15

North American Times Yearbook 36

1935 Seattle Kendo Kai no Otani
shihan sobetsu shutsuren
no wakabusha

K6 D Ree +
Fenter.
Landed to Michelle
Wing Luke
2 boxes of photo wa

7

ca 1920 Taking the air
at Crystal Springs



additions.

1-C m. Fujii an early arrival.
1894 Frijii arrived in

1C
1902 Hiroshima.
Sendaro Tsubota, in Kent
owned small saw mill and
grocery store



For 3A Home + Family life

1930	Green Lake	Takakoshi
ca 1916	airplane	Frijii
	George Muka	Mukai/Takakoshi
ca 1920	Crystal Springs 4/20me	Hayakawa
	Green Lake farmers family	Takakoshi
1924	Digging clams	Takakoshi
1909	Unidentified fossils + shells	K. Yoshida

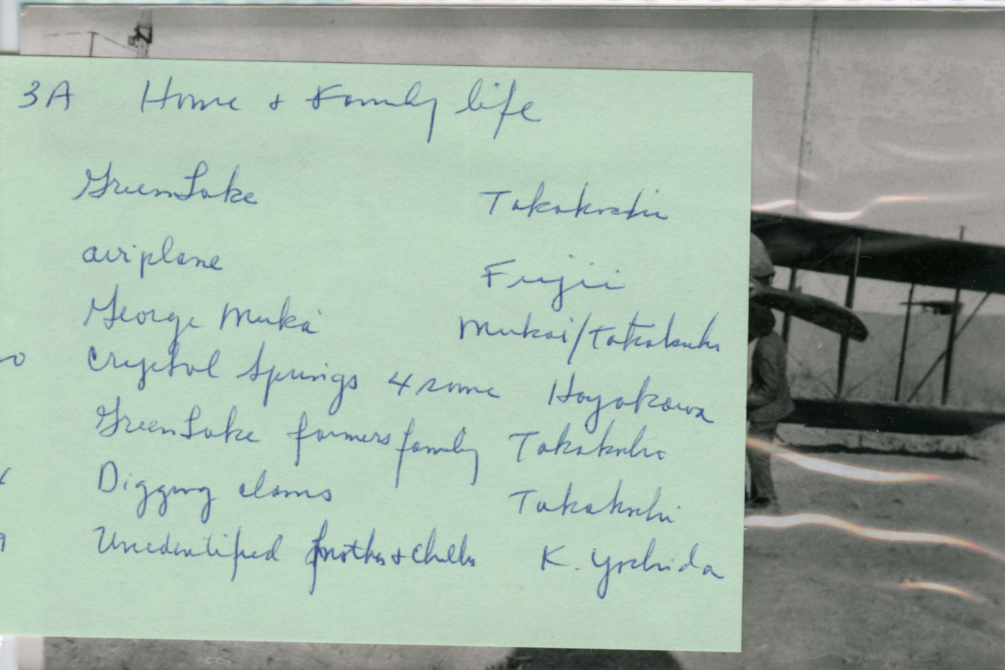



No #A

15

Takakachi

Green Lake farm

~~Blue~~

Takakachi
girls

3 A

18
Mukai / Takatsuka

Henry Mukai

3 A

M. Fujii

owner of Private pilots license

20th CENTURY PLASTICS
Stock # PPVH35



additions?
1 D Hiroshima
Kenneth Samuell workers
3 C Terazawa
ca 1915 Mrs. William Terazawa
5 D K Yamada
1920 - Tomomichi members

18D

8x10

No #

End

211 Ichiyumi

Oubo Tamemitsu camp

ca 1920

2623 - 31st N. Tacoma, Wn

Kerriston Saumell

5x7 ~~8x10~~

16

Tarazawa

3C

ca 1915

Mrs. William
Tarazawa

8x10

~~K3-C~~

ca 1920s

12

~~ca 1930~~

Takakahi

Christmas display

~~8x10~~

Seiko Ishida 20
Cell

M/Ms. MORITARO ISHIDA
Frank Kazuo + Seiko

1913

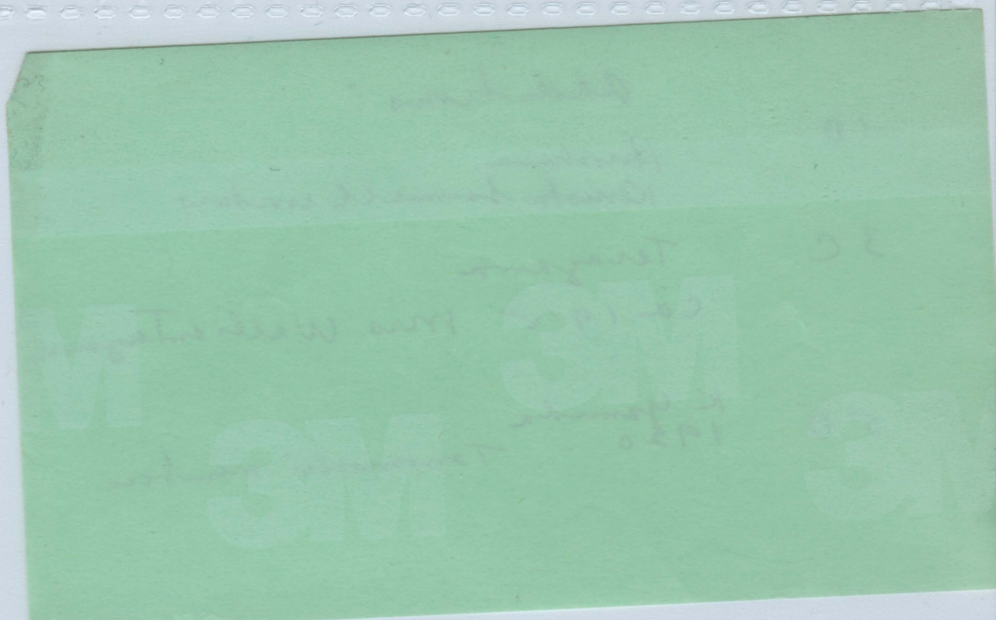

3A

No#

9A

K Yehida

1909

Unidentified

3-C

Ca 1920

earliest meet under the
Christmas tree Tokatohi

4C

1931

Ypec & Bushy Ch T. Kuniyuki
Blog written of I-5

4D

1932

Ypec Tacoma Sei N Suzuki

5A

1936

young mens club Tashii/Yahanta
Weseda football team Okanawa

6B

20TH CENTURY PLASTICS
Stock # PPVH35



[Faint handwritten notes on a green sticky note]

No #
Mother
& children
1909



SAFETY FILM
30

4 D 8x6
N. Suzuki 3
1932 4/10 YPCC
Tanna Is.