

319 W Crystal Lake Ave
Crystal Lake, Ill.

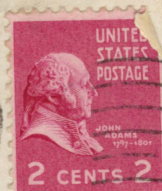
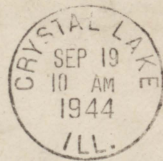

Miss Yuri Domoto
13 Parkman Street
Boston 14, Massachusetts

Monday Night.

Dear Yeri,

Your letter arrived this noon and for the first time I shall try to answer it the same day. After helping the kids to bed and a late night yesterday due to "Dargies" birthday party I am yawning already so here's hoping I can keep awake long enough to finish.

In regard to the announcements, the only persons I can think of are the Sendais, and Shibuya's, and Mr. Ishimaru. of course there are many of Pa's old friends still, but I do not think it necessary to send them the announcements.

Mr. R. Shibuya % Geo. Ball Co., West Chicago, Ill.

You can add or subtract from this list as you see fit. Surprising what Relocation has done in the way of simplifying such things. As long as we were in our old setting it would have been impossible to do so because of public pressure and the fear of hurting some ones pride. I hope that it can be tempered to this key for the welfare of all niseis as the going is tough enough without putting on the dog.

I missed Son in Chicago. Her train arrived earlier than expected and then the group was

practically shanghai'd off for Philadelphia train
arrived at 9 A.M. transfer depots and then off at 9:50. 1724
I arrived at depot at 9:30 and waited until 3:30 until
her scheduled train pulled out hoping that her & hers
would materialize from some where in the big
city before the train left.

Mr. & Mrs. Mel Ahrens, my boss left for his vacation
last Thursday and will probably be gone two weeks,
which precludes any possibility of my attendance in
Boston as much as I would have liked to go there.
I had hoped that if things turned out I could
make the trip on such a good excuse, but you'll
have to be satisfied with my moral support on
your happy occasion. I'll be thinking of you.
If I don't write again before the week is up then,
my best wishes and congratulations to you & Dick.

With love

Mich.