

Memo Opales

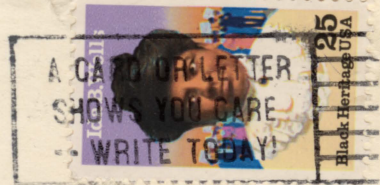

1990

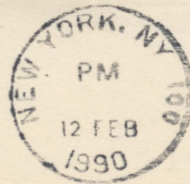

Yuri Tsubako

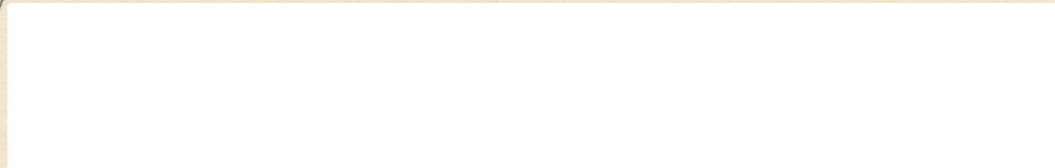

Feb 10<sup>th</sup>

Dear Gus :

Thank you for long phone  
call. Have evicting worry  
but Sir fine. I want to  
work on ways to launch out  
now.

Enclosing the order  
form. Mr. Donald R. Ellwood  
is director.

inquire about 407. disburse  
for organizations etc -

Will put into PD - got to run.

My best

Mine -

# University of Washington Press Book News

## Citizen 13660

Drawings and text by Miné Okubo

This poignantly written and beautifully illustrated memoir of life in a relocation center by a Japanese American woman was first published in 1946 and is now available in a paperback edition with a new preface by the author. By means of her remarkable drawings and simple, straightforward prose, Miné Okubo portrays her experiences from the time of Pearl Harbor until her release from a relocation center in the Utah desert. The keenly observant drawings not only entertain the reader but provide a significant record of Citizen 13660's existence under "protective custody."

"A remarkably objective and vivid and even humorous account. . . . In dramatic and detailed drawings and brief text, she documents the whole episode. . . . Miné was everywhere with her sketch pad, recording all that she saw, objectively, yet with a warmth of understanding."—*New York Times Book Review*

"Miss Okubo, who considers herself completely American, tells her story with ingenuousness, but there is a certain Oriental subtlety in the illustrations. The captions are written with restraint and humor and seem to depreciate the inconvenience of the camps: the drawings themselves do not minimize them at all."—*The New Yorker*

"[Miné Okubo] took her months of life in the concentration camp and made it the material for this amusing, heart-breaking book. . . . The moral is never expressed, but the wry pictures and the scanty words make the reader laugh—and if he is an American too—sometimes blush."—*Pearl Buck*

226 pp., 200 illus.  
ISBN 0-295-95989-4  
\$9.95 (paper only)



We tagged our baggage with the family number, 13660, and pinned the personal tags on ourselves; we were ready at last.

Order form on reverse

## Order form

Please send me \_\_\_\_\_ copies of *Citizen 13660* (95989-4) at \$9.95

\_\_\_\_\_ Bill my institutional account. (Include P.O. number.)

\_\_\_\_\_ Payment enclosed. (Add \$2.00 postage and handling for each shipment.  
Washington State residents add 8.1% sales tax.)

\_\_\_\_\_ Charge my \_\_\_\_\_ MasterCard or \_\_\_\_\_ Visa account.  
Account no. \_\_\_\_\_ Expiration date \_\_\_\_\_  
Signature \_\_\_\_\_ Day phone \_\_\_\_\_

Ship to: Name \_\_\_\_\_  
Address \_\_\_\_\_  
City, State, ZIP, Country \_\_\_\_\_

Return this form to: University of Washington Press  
P.O. Box 50096  
Seattle, WA 98145-5096, USA

**Toll-free ordering:** 1-800-441-4115, 8:00 a.m. to 4:00 p.m. Pacific Time,  
Monday through Friday. Available to charge customers only, outside the  
state of Washington.

**Examination and review copies:** Instructors who want to consider books for  
course adoption must make requests on school letterhead, noting course  
name and expected enrollment. Requests will be honored depending upon  
appropriateness and availability of stock. Review copy requests must be sent  
on media letterhead. All examination and review copy requests should be  
sent to the Publicity Department at the address above.

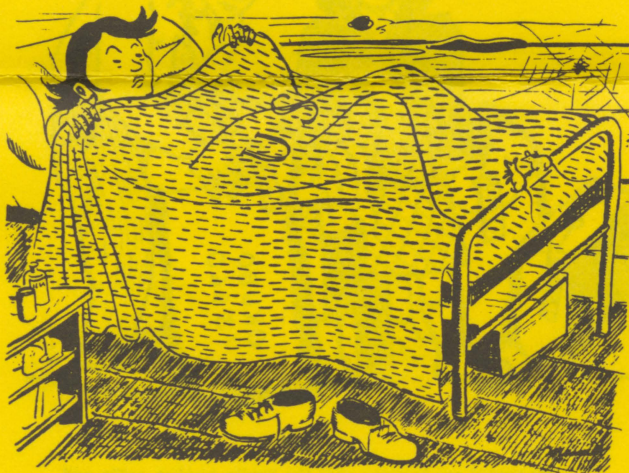

We had to make friends with the wild creatures in the camp, especially the spiders, mice, and rats, because we were outnumbered.



Women, from grandmothers to toddlers, wore slacks or jeans.