

RECORD



HERALD

SQUARE

Account Book

No. 1079

RULINGS CARRIED IN STOCK

CASH

DAY

JOURNAL

RECORD

SINGLE ENTRY LEDGER

DOUBLE ENTRY LEDGER

Made Expressly for F. W. Woolworth Co.

WIRE-O BINDING

PAT. PENDING

MADE IN U. S. A.

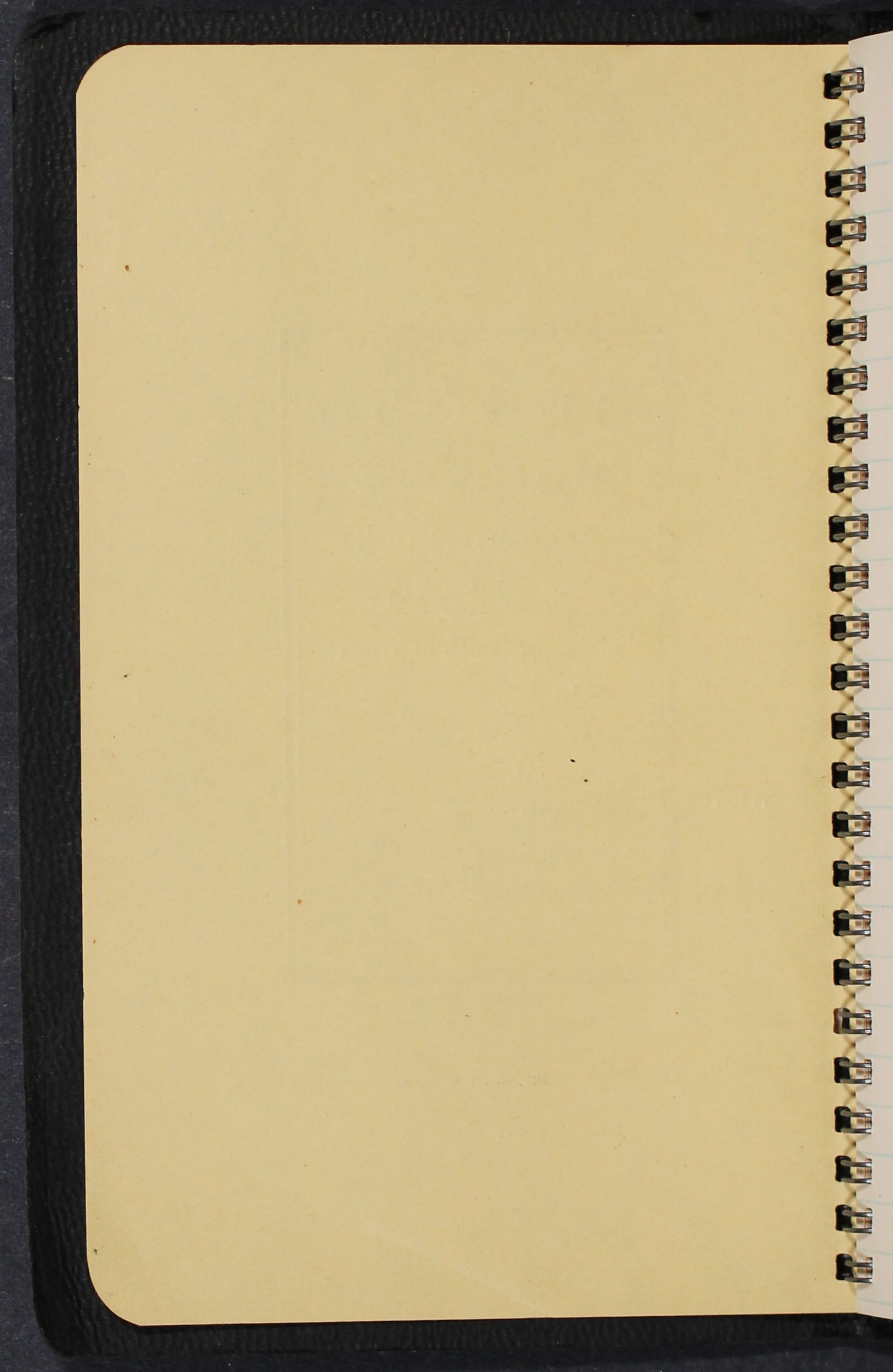

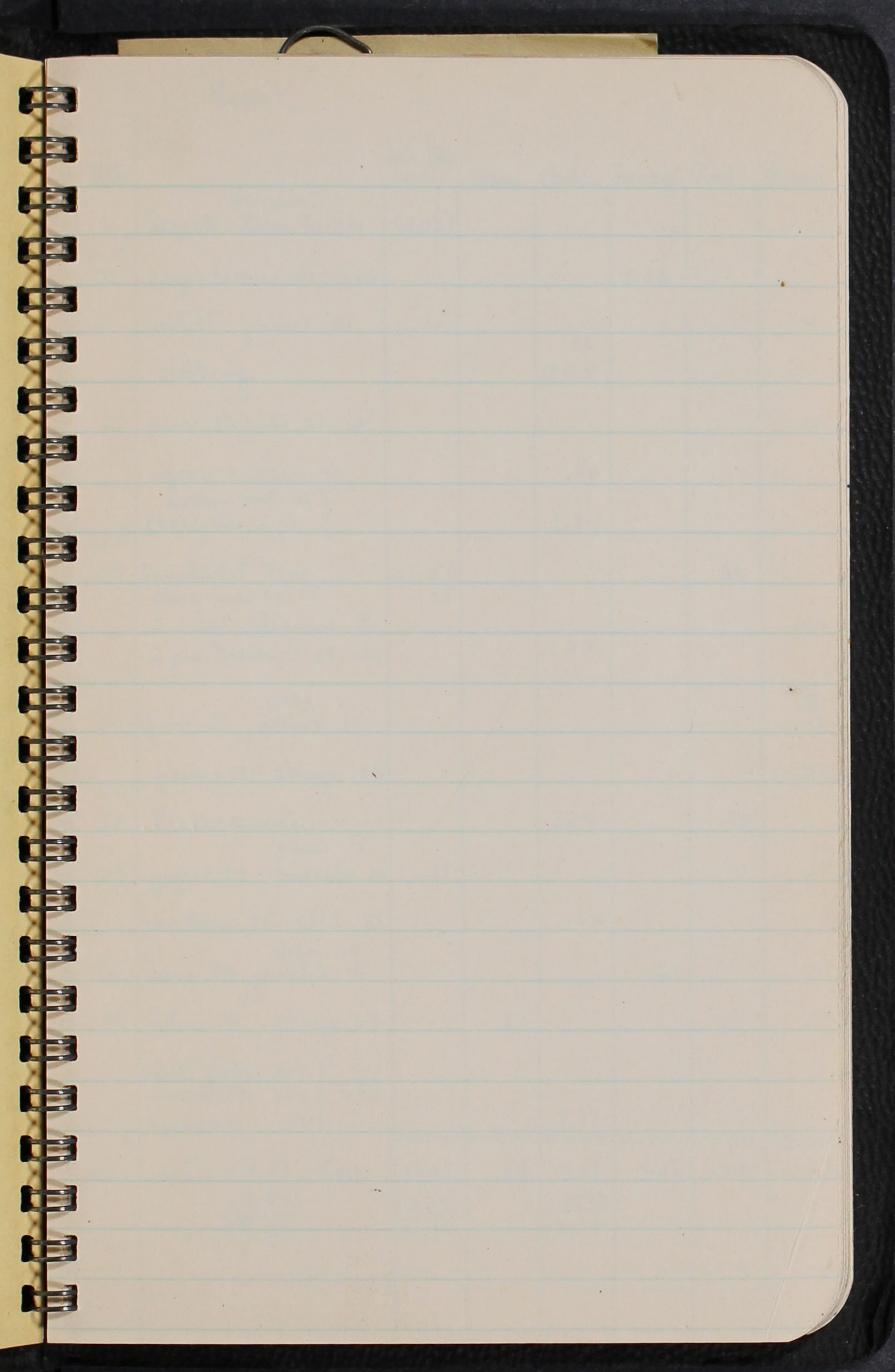

Date

8
20.00
22

23

40.00
24

25

28

29

30

31

60.00

August.

Date		Bks., Sup. Fees,	Trans.	Cloth.	Personal	Food	Miscel.
8 ^{20.00}	Regents - Admin. Fee. 3.00 (money order)	(3.08)					
22	soaps creams, etc. 3.66				3.66		
	ink. 15 phone .10	.15		.66			.10
	clothing			10.58			
23	pins, threads, 21 - wt. apron rubber .40 buttons coat .31 (quit clean .50)			.40			.22
24 ^{40.00}	Incidental Fee blue books .05 2 shoe cleaners .26 2 pairs. hosiery @ 59 = 1.22	27.50 .05		(.81)		.26	
25	pins .21, ^{record} notebook .10 phones .20 stamps .06						.21 .10 .26
28	Peach sweater phone .15			1.84		.42	.15
29	paper .21 - binder fix .10 shoe clean .25 skirt .35	.21		.60		.10	.10
30	Dress .50 ^{file} pencil sh. .10				.60		.10
31	Tokens .50 - stamps .04 white flats 3.07 Hoozeette .61 } 3.77 apron mat. .09 }		.50	3.77		.31	.04
60 ⁰⁰	60 ⁰⁰ - 54.37 = 5.63 (3.89) 59.26	27.91 (3.08) 30.99	.50	19.07 (51) 19.58	4.26	1.09	1.54

18.00



Date
(5.6.3)

1

2

5

6

7

8

11

12

10.00

13

14

15

16

18

19

20

21

22

23

15.00

25

September

Date	Description	Bk's. S. Fees	Trans.	Cloth.	Person.	Food	Mixed
(5.63)							
1	nail polish .10 - socks .26			.26	.10		
2	red pin .10			.10			
5						.01 .26	
6	paper .06 - postage .10	.06				.46 .10	.10
7			.50			.01	
8	dye .10 - bag .10 - ink						.21
11	Coat press .35			.35		.10	
12	Case binder .10 - pin .10	.10		.10			
10.00							
13	lipstick .21 - paper .10	.10			.21	.26	
14			.50				
15	card to Tok. - coffee .10				.10	.05	.26
16						.10	
18	-401 - Budget pamphlet.	.20				.16	
19	umbrella 1.74		.50				1.74
20	rental crayon .25	.25					
21	belt			.10		.05 .26	
22						.05	
23	To Fair T = .25 fare = .50 Stokowski = .50 Coke .35 supper 1.03 tip .10 other " .21 <u>2.64</u>						A = 2.64
15.00							
25	Rock fine 1.00 - pencils .10	.10 1.00				.05	
	30.63 - 11.50 = 19.13	1.81	1.50	.91	.41	1.92	4.95



26

27

28

29

30

31

32

33

34

35

36

37

38

39

40

41

42

43

44

45

46

47

		Bkgs. Fees	Trans.	Cloth.	Person.	Food	Miscel.
26		1.81	1.50	.91	.41	1.92	4.95
						.36	
27	lunch with kid - total .83					.40	.43
28	2 antlets .31 - lipst. 10			.31	.10	.10	
	paper + car bump. 21	.21					
28	phone .10		.50				.10
29						.05	
30	phone bill home 1.00						1.00
	30.63 - 15.06 = 15.57	2.02	2.00	1.22	.51	2.83	6.48

(15.57)

2

4

5

6

N.500

8

9

10

11

12

13

1.00
Hain

14

19

1000

20

23

24

26

October.

		Bks. Fees, T.	Trans.	Cloth.	Person.	Food	Miscel.								
(15.57)															
	postage .20	.50													
2	blue bks .05 - uncalc.	.05				.15	.20								
4	2 pos. history 1.75 photos			1.75			.05								
5	rabbits .26 den. tb. 05		.50				.05 .26 .15								
6	omiyage .25 cig. 15					.21	.25								
N. 5.00															
8															
9	cards .27					.05	.27								
10															
11						.05									
12	phones .15 - dress notation			.46		.21	.15								
	Soc. W. club dues .50						.50								
13	To Fair - fare .20 food .49 entrance .50 Tot. Burg. .25														
1.20 Hawaii	<table style="margin-left: 20px;"> <tr> <td>1.44</td> <td rowspan="2">} 1.54</td> </tr> <tr> <td>.10</td> </tr> </table>	1.44	} 1.54	.10						A 1.54					
1.44	} 1.54														
.10															
	<table style="margin-left: 20px;"> <tr> <td>.26</td> <td></td> </tr> <tr> <td>.25</td> <td></td> </tr> <tr> <td>.52</td> <td></td> </tr> <tr> <td>.36</td> <td></td> </tr> </table>	.26		.25		.52		.36							.26 .25 .52 .36
.26															
.25															
.52															
.36															
14			.50			.16									
19	sweater .52		.25	.52											
10.00	(lost 12.00)					.05									
20	phones .10 juice .36				.36	.16	.10								
	.98														
23	Cleaning - suit, coat.			.98											
24	Tribune - ads. 1.50					.16 .05									
26	Fair {		.50				2.74								
	.50 = ent														
	.20 = ferry														
	.41 = food														
	.55 = Calumet														
	.36 = pin														
	.16 = bk. mark														
	.31 = 2 Traps														
	.10 = "mummy"														
	.15 = guide bk														
27	4	.55	1.75	3.71	.36	1.25	7.65								
				15.27											

15th

27

28

30

31

		Dr, Fees	Trans.	Cloth.	Person.	Food	Miscal.
15 ⁰⁰	(sp. 15.27)	.55	1.75	3.71	.36	1.25	7.65
27	typing 6 @ 15¢ = .90	.90				.75	
	paper .10 -	.10					
	dinner at Spengler's ¹⁷⁵ .75						
	2 1/4 yd. @ 79¢ + .05 ^{tax}			1.83			
28						.21	
30	cards. 12 - stamps .08					.10	.20
31	telephones .60					.16	.60
	stamps .16 6¢ .05					.05	.17
	stocking meat .20			.20			
	2 pr. stockings @ 69¢			1.42			
	powder puffs .10				.10		
	\$ 2.2.06	1.55	1.75	7.16	.46	252	8.62
	10¢ 13.50						
	35.56						
	46.57 - 35.56 =						
	\$ 11.01						

(11.01)

2

3

4

2.00 W.

6

7

8

9

10

11

13

14

15

16

17

18

19

20

21

22

24

25

November

		Bk. Fees	Trans.	Cloth.	Person.	Food	Miscel.
(11.01)							
2	Treat.					.16	.20
3	show					.41	A .40
4	paper .10	.10	.50			.57	
2.00 N.							
6	pressing .35 - Runi bk. 26			.35		.36	.26
7	postage .30					.36	.30
8	cigarette .15					.31	.15
9						.16	
10						.20 .05 .18	
11	notions - tape & thread			.16		.05	
13	phone .05					.36	.05
14	postage .03						.03
15	lunch					.10	
16	Tok's thread .16, phone .10		to B.P. .75			.31	.16 .10
17	Tokens - phone .05		.50			.21	.05
18						.05	
19	Dinner - supper	.10	1.75	.51		.54	4.18 17.0
20	Alle card	.25					
21						.05	
22						.30	
24	paper .20	.20				.31	
	and 1.20						
25	oniyoga .23 + .40		.50			.26	.69
		<u>.65</u>	<u>2.25</u>	<u>.51</u>	<u>—</u>	<u>5.11</u>	<u>23.3</u>

N.
10.00

27

28

29

30

22

-ll

23

N.		Gas	Trans.	Cloth.	Person.	Food	Miscel.
10.00		.55	2.25	.51		5.11	2.33
27						.26	
28	ren. nap. .05					.05	.05
29	something .36					.21	.36
30	- lll lunch .50					.50	
		<u>.55</u>	<u>2.25</u>	<u>.51</u>	<u>—</u>	<u>6.13</u>	<u>2.74</u>

23.01 - 12.18 = 10.83

Faint handwritten notes in the left margin of the page, including the number 17.93.

10.93

1

2

3

4

5

6

7

8

9

9

11

10⁰⁰

12

13

14

15

16

17

27

15⁰⁰

29

December

		OK, tea	Trans.	Cloth.	Bran	Food	Miscel
10.93							
1						.26	
2						.41	
3						.36	
4	Handky for D.P. .52		B.P. .25 .25				.52
5						.95	
6						.40	
7	postage					.31	.25
8	2 pr. stockings 1.42			1.42		.36	
9	card to Tak .10						.10
9	rentals .50	.50					
9	dental floss .10				.10		
11	Niki's card .10 - ^{phone} calls 1.15					.62	1.15
10 ⁰⁰						.31	
12	Tak's spoon - birthday 1.39					.26	1.39
13						.68	
14	bluekks. 05 - dress cl. 49	.05		.49		.10 .21	
15						.37	
16	coffee					.10	
17	phone						.15
27	shorts phone .15			.52		.18	.15
15 ⁰⁰							
29	phone .10 - met. 142.77		.50	.77		.26	.10
	wt. 01 - U's thread .10						.11
	Pattern .16 - show .35			.16			.35
	$\$35-83 - 15.42 = 20.41$.55	1.00	3.26	.10	6.14	4.27

Month	Rec.	JK.	Trans.	cloth.	Person.	Food	Miscel.	Sum
August	60.00 ^N	27.91 (3.08)	.50	19.07 (.81)	426	109	154	54.37 (3.89)
September	25.00	2.02	2.00	1.22	51	283	648	648 15.06
October	25.00 5.00 ^N 1.00 ^H	1.55	1.75	7.16	46	252	862	22.06
November	12.00 ^N	.55	2.25	.51		6.13	274	(lost) 13.50
	25.00	55	1.00	3.36	10	614	427	12.18
	<u>75.00^N</u> 77.00 ^N 1.00	<u>32.58</u> (2.08)	7.50	<u>51.32</u> (81)	<u>533</u>	<u>18.71</u>	<u>23.65</u>	<u>119.09</u> (3.89)
	Rec. = 153.00	35.66		<u>32.13</u>				<u>132.59</u> (3.89)
	- 132.59			2.77 ^{of} above for cleaning				<u>136.48</u>

Phon
Acc
Sept
Oct
Nov
Dec

Month	Rec.	JK.	Trans.	cloth.	Person.	Food	miscel.	Sum
August.	60.00 ^N	27.91 (3.08)	.50	19.07 (.81)	426	109	154	54.37 (3.89)
September	25.00	2.02	2.00	1.22	51	283	648	15.06 15.06
October	25.00 5.00 ^N 1.00 ^H	1.55	1.75	7.16	46	252	862	22.06 (lost) 13.50
November	12.00 ^N	.55	2.25	.51		6.13	274	12.18
	25.00	.55	1.00	3.36	10	614	427	15.42
	<hr/> 75.00 ^N 37.00 ^N 1.00	<hr/> 32.58 (3.08)	<hr/> 7.50	<hr/> 31.32 (.81)	<hr/> 533	<hr/> 18.71	<hr/> 23.65	<hr/> 119.09 (3.89)
	Rec. = 153.00	35.66		32.13				13.50
	<hr/> - 132.59							132.59 (3.89)
	<hr/> 20.41							136.48

2.7708
above
for
cleaning

August

Rec.
Trans.

Phun
Sum
Sept
Oct
Nov
Dec

Some Items in Miscel. (23.65)

Phones: -

Aug - .45
Sept - 1.10
Oct - .90
Nov. - .20
Dec. - 1.40
4.05

Fair

Sept - 2.64

Oct. 1.54

Nov. 2.74

6.92

Unlabeled. 1.74

Talki gift. 1.39

3.13

December, Mus.

Xmas Gifts -

Kim's slip - .92
 Waki's " - 1.03
 Pai folder - .16
 Taki's capelab }
 for dressing }
 1.03
 puff - .05 1.26
 handly - .18
 3 tea spoons
 Marq. Saito's .77
 F. Kimura - Co-op } .52
 pict. }
 M. Sato's - Bureau } .52
 pict. }
 5.18
 2.11
7.29

Xmas cards - 30 @ 1¢ = .31
 .25
 5 @ 5¢ .25
 N.Y. 4 for 10 - 7 @ 1¢ = .17
 Xmas note paper .26
 99
 Postage .52
 - .60 1.12
2.11

Rec. # 10² - Office -

- 7.29 = 2.76

31
25
~~26~~
17
26
9
2
1

~ 1940 ~

1000
Dec
(2)

8

9

10

11

12

13

15

16

17

35.10

18

19

20

25.0

21

22

Jan 2.71
 Dec 20.41
 (23.12)

January

		Bk. fees	Trans.	Cloti.	Food	Miscel.
8.	Fare - mochi .50		.37		.21	.50
9			.37		.16	
10			.72		.21	
11			.72		.07	
	phone .20				.05	
12			.35		.26	.20
	2pc.				.50	
13.	stockings - phone .20		.35	1.22	.31	.05
	paper - lotion, diary 52	.10			.20	.52
	panel check .10					.10
15			.70			
16	Walt's sweater 1.60 - birthday		.72			1.60
17			.70		.26	
35.00 (N)	18 registration	27.50			.16	
	phone .05 - postage .10					.15
	paper shelf .10 ink .16	.16				.10
	{ Kleenex, puff, powder, polish, rods, mouth-wash, etc. }					1.58
19	show .40 - phone .30		.35		.97	.10 .60
20	show .35 - darning silk .10		.37		.26	.45
	shoes 4.10 - blue pumps			4.10		
22	25.00 stamps .15 - rent .20.00	20.00			.05	.15
23	cleaning .49			.49	.39	
	(83.12 - 12.81 = 70.31)	47.76	6.07	5.81	3.86	6.30

[Faint, illegible handwriting in a grid format, possibly a calendar or ledger.]

~~23~~

24

25

26

27

28

29

30

15.00

31

January

		Bk to Jan	Trans.	Cloth.	Food	Miscel
()		47.76	6.07	5.80	3.64	6.30
24						
25			.70			
26			1.00			
27	supplies, etc.	.52			.35	
28	anillets			.26	1.15	
29					1.50	
30	Deekie .50					.50
15.00						
31						
71.16		48.28	7.77	5.80	3.64	6.80
74.63		48.28	6.07	6.07	5.71	

dr.

to

1
15⁰⁰
2
3
5
6
7
8
9
10
11
12
13
10⁰⁰
14
15
16
17
N. 5
18
19
20
21
25
22

February

		Other Fees	Trans.	Cloth.	Food	Miscel
	.30					
1	Toki card & candy postage .15		.70			.45
15 ⁰⁰	shoe string .10 - for Mura .30			.10	.26	.30
2	phone .10 - inf. paralytic .10					.20
	my hat 2.04 - check ing .10		.14		.65	.46
3	slipper .29					
	Kimi birthday - votes .80		.30	2.04	.10	.89
5	omiyage -.36					
6			.21		.16	
7						
8			.70			
9						
10	phone .05		.28		.30	.05
11						
12	folder	.05			.16	
13						
10 ⁰⁰	Physiol. - medic. hf = 3.61.					
14	Atlas - 1/2 (1.29) = .65	4.90				
15	Paper & pencils	.31	.70		.51	
	lipst. 21; card .05					
16	dress cl. 49 - paper .10	.10		.49	.19	.26
17						
N. 5.00			1.00			
18					.05	
19					.10	
20	md. Butterfly - 85 - exp. 60		.21		.75	.85
21	post cards - shoe clean .25		.35	.25		.20
25 ⁰⁰						
22	Rent	20.00				
		25.36	4.59	2.88	2.63	3.66

Blank ledger page with a grid of 10 columns and 20 rows. The page is mostly empty, with some very faint, illegible ghosting of text from the reverse side.

23
24
2
1
2
2

Feb.

	OK Fees	Trans.	Cloth.	Food	Miscal.
23	25.36	4.59	2.88	2.63	3.66
24			.49		
			1.03	.21	
25		.50			
26					
27					.50
28	.50			.16	
29		.70		.20	
	\$ 43.41	25.86	5.79	3.20	4.16

@ 29

Mts. -	6	-	8oz. Tumblers =	1.44
	1		pitcher =	1.10
	2		saccer =	<u>.80</u>
				3.34
			tax =	.11
			Card =	<u>.05</u>
				3.50

March.

12.49

~~12.49~~
~~(12.49)~~

1

2

3

5

6

7

8

9

11

12

22-

14+21

14-23

21

18

renew typing paper .50

phone .15

Welfare Calc .77

ink .10 ; pen .16

phone .15 shirts' gift.

To the Reidy's 1.00

Rent: Rm 9 Bd -

Dames' - Rinner -.83 }
Woolcutt - .55 }

- food.

.50 (renew) 25
flats - fuel; white h-spec.

folders, paper clips, etc.

Permanent 3.50 }
S. F. W. 75 }

2 per. @ 79 =

BK
Fees

Fees

Clth.

Food

Miscel.

BK Fees	Fees	Clth.	Food	Miscel.
.50			.16	
			.16	.15
.77	.28			
			.25	
	.35		.26	
.46				3.50
				.15
			.47	
			.21	1.00
20 ⁰⁰				
	.70			
	.70			
				1.38
			2.41	
		.75		
.26				
				4.25
		1.63		
21.99	20.3	2.38	3.92	10.43

Handwritten entries on a spiral-bound notebook page, organized in a grid with 6 columns and 14 rows. The text is very faint and mostly illegible. Some discernible words include '3/27', '3/28', '3/29', and '3/30' in the first column, and 'M', 'A', 'P' in the second column. The right edge of the page shows the spiral binding and the start of the following page.

3
3
20
28
2
2

March

		BK. Fees	Tran	Cloth	Food	Miscel.
		21.99	2.03	2.38	3.92	10.43
31	lunch for July & W. Iner (m&k)					1.86
30	lunch - envelope .20	.20			.75	
	shoe shined			.25		
	dress (tan & pink ^{lined} clip)			.98		
	Bottles & tooth p =					.57
29					.15	
28	Carfare		.70		.15	
27	Tokens		1.50			
26					.21	
	\$ 48.07	22.19	4.23	3.61	5.18	12.86

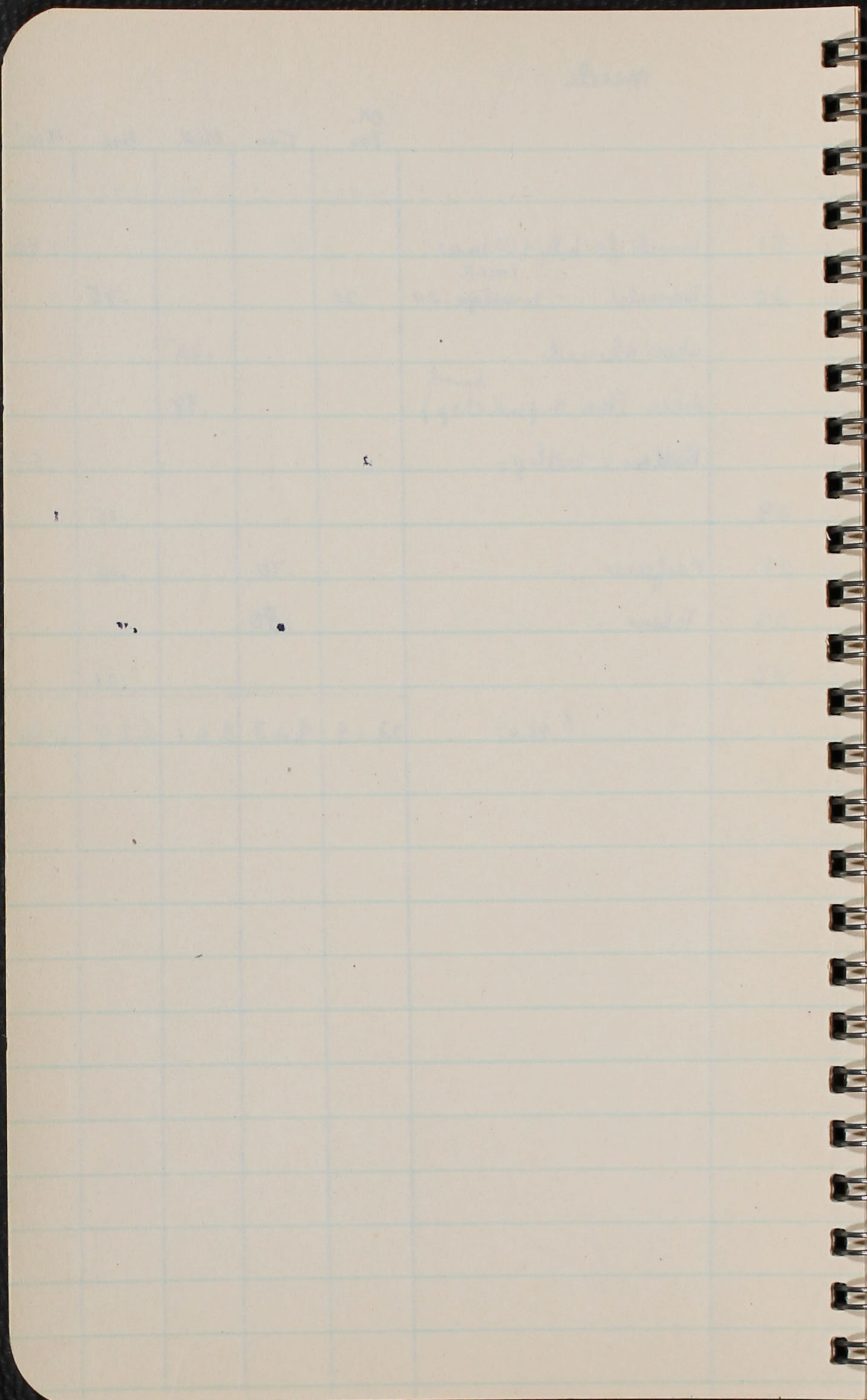

19.

1

2

22

N-5

4

April.

19.

1

phones (425) .25

2

postage (425) .45

22

Rm + Bd.

N - 5⁰⁰

4

shorts .10 ; stockings .61

Stamps for 425

tokens + paper - I40 - Candy

hib. items

To S.F. 3 r's - (425) - ph. ^{.50}

tokens

Tee for keroot.

show

S + f. wave .75

Dinner for kids Jyo. food.

Bl ue dress cl. ap. -

Jeans .92

OK
Fees.

Trans.

Cloth.

Food

Miscel.

.20

15.00

~~15.00~~

.50

1.49

.75

1.60

1.50

.71

.10

.05

.41

.50

3.00

.50

.25

.40

.75

.75

.98

.92

18.44

3.10

2.61

3.65

3.06

\$30.86

Aug 11

to the top of the hill

to the top of the hill

to the top of the hill

to the top of the hill

to the top of the hill

to the top of the hill

to the top of the hill

to the top of the hill

to the top of the hill

to the top of the hill

to the top of the hill

to the top of the hill

to the top of the hill

to the top of the hill

to the top of the hill

to the top of the hill

to the top of the hill

to the top of the hill

4

25

4

18

25

3

May

		Bk fees	Trans.	Clot.	Food	Mixed
4	Soc. Serv. Curric. Univ. Des.	.50				
25	1 picture - (H.C.'s.)					2.06
	1 - deposit					.25
	Hood rental	1.75				
	Buffet luncheon					1.65
	Scrapbook + prints - (cancel).					.45
	Camel Trip. - (Rec. 5.00). - 1.50 - 2.50 .75 - gas Santa Rosa - cancel as about =					
	2 shows + bowling treat .40					1.00
4	Hose 1.03 - shorts .61. beer .10 - shorts .26 - ...			2.00		
18	Blue silk dress mat 2.54 .. head .16			2.70		
25	Pattern l. shoes.			2.05		
	Suit + coat clean. + press			.98		
3	Shampoo + finger waves.					.75
	S.F. - twice from Hwy.		1.40			
	Polka - lent Jackie 2 ⁰⁰		1.00			2.00
	Phones ^{.50} - Stamps .30				2.00	.50
		2.25	2.40	7.73	2.00	9.06

Items from Miscel.

Gifts.

Jan - W's birthday - 1.60
 Feb - Tok's wed. ann. .30
 Mira - book .30
 Em. birthday .89
 March - Mits. - wedding 3.50
 Patsy's. omigage 1.00
 Igo - Candy .41
 May - Jackie - lent 2.50
 Myself - Picture 2.06
 \$ 12.56

Amusements

Jan - 2 shows .75
 Feb - Mde. Butterfly .85
 Mar. - Rene's (wed. #) 1.38
 lunch for ^{Wilma} kids 1.86
 April - show .40
 - Jap. ft. dinner .75
 May - 2 shows & banking 1.10
 buffet lunch 1.65
 \$ 8.74
 To Carmel (5.00)
 Santa Rosa 13.74

Sum
 Miscel
 food
 clothes
 Trans.
 BK-tes
 Received
 Dec - Bal =

Summary for Spring Semester 1940

Month	Received	BK-Fees	Trans.	Clothes	Food	Miscel	Sum
Dec = Bal:	23.12						
Jan. N.	35.00	48.28 (28.28)	1.77	6.07	5.71	6.80	74.63
Feb. N.	5.00	25.86 (5.86)	5.79	4.40	3.20	4.16	43.41
March		22.19 (2.19)	4.23	3.61	5.18	12.86	48.07
April N.	5.00	18.44 (3.44)	3.10	2.61	3.65	3.06	30.86
May		2.25 (Wood 55.00)	2.40	7.73	2.00	9.06	23.44
from bank							
Jan - May				\$24.42	\$19.74	\$35.94	\$220.41
				(20.99)		(14.64)	
				Cleaning.		9- 12.56	
				\$3.43		A- 8.74	

* BK-Fees.
 BK-Rm = (1221)
 Jan = 20.00
 Feb = 20.00
 March = 20.00
 ap = 15.00
 \$ 75.00
 map. 2.25
 77.25
 BK-Sup. 39.77
 117.02

Month.	Received	BK-fes	Trans.	Clothes	Food	Miscel	Sum
Dec = Bal =	23.12						
Jan. N.	35.00	48.28 (28.28)	1.77	6.07	5.71	6.80	74.63
Feb. N.	5.00	25.86 (5.86)	5.79	4.40	3.20	4.16	43.41
March -		22.19 (2.19)	4.23	3.61	5.18	12.86	48.07
April N.	5.00	18.44 (3.44)	3.10	2.61	3.65	3.06	30.86
May		2.25 (Wood S.S. Des.)	2.40	7.73	2.00	9.06	23.44
From bank Jan-May	164.64 \$ 232.76	(39.77) \$ 117.02 *	\$ 23.29	\$ 24.42 (20.99)	\$ 19.74	\$ 35.94 (14.64)	\$ 220.41
	- 220.41 \$ 12.35						

Cleaning.
\$ 3.43

F - 12.56
H - 8.74

*
BK-fes.
Bk-Rm = (1/221)
Jan = 20.00
Feb = 20.00
March = 20.00
Apr = 15.00
\$ 75.00
Mays - 2.25
77.25
Bk-Sup. 39.77
117.02

Summary for Spring Semester 1940

(12.35)

June

July

Aug.

21

1735

June - July - August.

(12.35)

June Clara's baby slip .52

stamps & photos

2 Japanese pamphlets @ .25

July Tokens .50 - 3 - Fair .50 }
Fare .25

parking .25 ; photos .10

Aug. show .39 ; cards .21 ; stamps .15

Pak's guitar .10

(with Pa wedding)
 Yoshimi's Dinner (.70); Chiyotoku's (3.07)

Ju. Florio. barbecue (.60)

Kyo's gifts - Iyo's shower .67 } 1.02
 Tak Tsuchiya .35 }

5-17

shoes repair .20 ; shoe polish .26

1 black bag 1.03 ; black shoes 4.10

2 pcs. stocking 1.63 (.71 + .92)

Black dress: 1/2 yd. organdie .46
 bl. crepe 2.58
 pattern .26
 thread .14
 buckle .35

Black Rob: pattern .16 }
 tricot .10 }
 veil .26 }

Buttons for blue dress

like small cards .10

17.35

- \$ 17.35 = 0

	Clothes.	Gifts or Home.	Food	Miscel.
		.52	.51	
				.40
				.52
		A. .75		T. .50
				.25
		A .39		.36
		.10		
		(3.77)		
		(.60)		
		1.02		
	.20			.26
	5.13	5.13		
	1.63	1.63		
	3.79	3.79		
	.52			
	.10			
			.30	.10
	11.37	2.78	.81	2.39
		(4.37)		

[Faint, illegible handwriting on lined paper]

45.0
4
15.0
19
21
30
11
14
6.7
2
2

Sept - October

		Cloth.	Hm. Gifts	Food	Miscel.
\$5.00					
4	Treat to Negi's .26		.26		.26
15.00 (Mine)			A		
19	To Fair - food .52 - bidge .25 - parking .25 - cones. .51		1.53		
	Omiyage .40 - for family		.40		
21	Jap. doll for Reidy's 1.35 - Bidge		1.35		T. 25
30	Stamps & photos .45			.66	.45
	Kyo Kitano's gift with Dames 2.00		2.00		
	Calif. Conference of Social Work				5.00
	Clara's baby - dress - organia .05 thread .05		.10		
			5.64		8.70
11	Stamps .15 ; stocking 1 pr.	.50		.10	.15
14	Photos .30			.20	.30
6.75	Stamps				.25
23	To S.F. - fare .50 Dinner .15 .20		A 1.15 .30		
	Batting .10	.10			
26	3 ent - Lunch with S.S. grp.		A .38		
	\$ 20.00 - 15.13 = 4.87	.60	7.17	.96	6.40

1950 - 1951

10. 20. 30. 40. 50. 60. 70. 80. 90. 100. 110. 120. 130. 140. 150. 160. 170. 180. 190. 200. 210. 220. 230. 240. 250. 260. 270. 280. 290. 300. 310. 320. 330. 340. 350. 360. 370. 380. 390. 400. 410. 420. 430. 440. 450. 460. 470. 480. 490. 500. 510. 520. 530. 540. 550. 560. 570. 580. 590. 600. 610. 620. 630. 640. 650. 660. 670. 680. 690. 700. 710. 720. 730. 740. 750. 760. 770. 780. 790. 800. 810. 820. 830. 840. 850. 860. 870. 880. 890. 900. 910. 920. 930. 940. 950. 960. 970. 980. 990. 1000.

(4.87)

9

5.00

12

16

18

23

5.00

26

(2.72)

29

November

| | | Cloth | Gifts | Food | Miscel. |
|--------|--|-------|---------|------|-----------------|
| (4.87) | | | | | |
| 9 | show - postage .13 | | A .30 | | .13 |
| 5.00 | | | | | |
| 12 | badge .25 - Paul Robeson 1.10 | | A 1.10 | .36 | T. .25 |
| 16 | phone .15 - conf. to S.W. exam. .70 | | | .31 | T. = .70
.15 |
| | stockings .88 - show .40 | .88 | A .40 | | |
| 18 | postage .25 ; pictures .16 wt. .02
(phones = .70) | | | | .43 |
| | | | 1.80 | | |
| 23 | blue pump shoe repair | .25 | | | |
| | U.C. Reunion dinner \$ 2.00
.05 | | A 2.00 | | .35 |
| 5.00 | | | | | |
| 26 | Badge .25 - card ; handker .30 | | | | T. .25 |
| | gaiter 1.33 | 1.33 | | | |
| | thread .13 | | | | |
| | 2 yds @ 69 - blouse = 1.42 | 1.55 | | | |
| | Purse - .59 | | G - .59 | | |
| (2.72) | Agnes' Farewell Dinner Dinner - 82 | 4.01 | A - .82 | .67 | 2.26 |
| | | | 5.21 | | |
| 29 | Bridge .25 - Parking .35 | | | | T. .25 |
| | | | | | .35 |
| | 14.87 - 12.75 = 2.12 | 4.01 | 5.21 | .67 | 2.86 |

[Faint, illegible handwriting in a grid format, possibly a ledger or account book.]

(2.12)

3

7

15.00

10

23

(9.43)

December

(2.12)

- 3 Nail polish .02 ; bowling .20 ;
- 7
12
15.00 24 Xmas cards purse zipper .21
- 10 24 Xmas cards ; Spoon for Tag .26
- Birthd. gift Tak. - Candle-lamp .87
- 70, 1 1/2 stamps Phone .10
- 23 Spoons for Tag .52 - stamps .15
- Paddle for Ken .05
- Ballon " Keys .01
- Marmalade, etc + Handker for Tak .93
- Panties for Wak .26

3 Bowling games .60

Food

(9.43)

2 per stockings @ .59

$17.12 - 7.69 = 9.43$

(Aoric. Cult. dinner 1.00) - music .10

Noodles (tot BK .21) postage .25

$(17.12 - 8.45) = 8.67$

| | Clothing | Gifts | Food | Misc. |
|--|----------|-------|------|-------|
| | | A. | | |
| | | .20 | | .02 |
| | .21 | | | .52 |
| | | 9. | | |
| | | .26 | | .52 |
| | | 9 | | |
| | | 87 | | .10 |
| | | | | 1.05 |
| | | | | .15 |
| | | 17.7 | | |
| | | | | .60 |
| | | | 20 | |
| | 1.22 | | | |
| | 1.43 | 3.70 | 20 | 23.6 |
| | | | | .10 |
| | | | | .25 |
| | | | .21 | 2.01 |
| | 1.73 | 3.70 | .41 | 2.91 |

[Faint, illegible handwriting on lined paper]

1941

□

(1.67)

18 0

200

16

5.00

24

1-21

2.00

26

3

5

15

250

12

4.6

January - February - March

| | | Cloth. | Ames. Gift. | Food | Mixed. |
|--------|---|--------|-------------|------|-------------------------|
| (1.67) | | | | | |
| 18 | Alumni dues 1.00 - bridge fee .25 | | A. 1.00 | | T. .25 |
| 200 | | | | | |
| 16 | Phone .10 Postage .10 Embroid. thread .10 | | | | .30 |
| | James .53 . fee .25 Pens used .77 | | A. .53 | | T. .77
.25 |
| | | | | | .46 |
| 5.00 | Gift picture .05 uniyage (JACK Din. 1.35) | | A. (1.25) | .20 | .05 |
| 28 | 2 Photos of Reun. 1.06 ; phones .40 park .25 | | (sh. 40) | .51 | T. 1.71
.50 |
| | 2 spoons for Watch .52 (shaw - .40) | | G. .52 | | |
| 1-21 | phones .10 station .10 wt. .02 | | | .35 | .22 |
| | stocking repair ; shoe shine .15 4.28 | .30 | | .32 | |
| 2.00 | | | | | |
| 26 | knives paper .10 - 2 per. stocking @ 79 | 1.63 | | .40 | .10 |
| | | 1.93 | 2.05 | 1.78 | 4.61 |
| 3 | | | | | |
| 3 | Pytancew 1941 dues 1.00 | | B. 1.00 | | |
| 15 | Bridge Fee (U.C. mtg.) ; stock. up. .15 | .15 | | | T. .50 |
| | JACK dues 1.25 ; films + devel. .26 | | A. 1.25 | | .57 |
| | Ribbon for watch .05 ; phones .45 ; postage .35 | | | | .85 |
| 8 | Tokens (Ex. date) .50 - food .16 | | | .16 | T. .50 |
| | Trust the "2" 1.39 - part. food .46 | | A. 1.39 | .46 | |
| 2.50 | | | | | |
| 12 | White plots (2.05) - stationery .21 | (2.05) | | | .21 |
| | shades 1.26 for ? ÷ .50 + .80 | | | .50 | .60 |
| | 20.17 - 20.11 = 1.66 | 2.08 | 5.69 | 2.90 | 8.00
7.84 |
| | | (2.05) | (1.65) | | |
| | | 4.13 | 7.34 | | |
| | Dames off. did not come in. \$50 | | 7.50 | | |
| | | | 7.84 | | |
| | Money
= 1.66 - \$50 = 1.16 | | | | |

April - 8-W- 3.00
 15-W- 3.00
 21-W 10.00
 8-Mine 10.00
 I.W.I. 10.00

May - 28 - 2.00

| | | CloA | Ames Gifts | Food | Miscel |
|-------|---|----------------|---------------|------------|----------------------------|
| (1.6) | Tokens .50 | | | | |
| 2;2 | 2 pr. stockings @ .79 = 1.63; stock up. 15 | 1.78 | | .35
.10 | T. 50
.01
.10
.30 |
| 10.00 | stamps .30 ; music boxes .10 - ut. 01 | | | | |
| 8 | Phones .55 for I.I. - mine .25 | | | | .80 |
| | Bridge 4/20 ; 4/14 ; 4/24 ; 4/18 | | | | T. 1.75 |
| 17 | U.C. Picnic ticket 1.00 - Memorial .50 | | A- 1.00 | 1.03 | .50 |
| may | - Jones - (Korea - Tak's sister. 60) | 1.78 | 1.50 | 1.48 | 3.96
.60 |
| 6 | Joffie violation 2.00 | | | | 2.00 |
| | Tokens 5428 ; phones .30 ; wt. music .08 | | | .10 | T. 1.00 |
| | stamps .15 ; stationery .26 ; card .16 | | | | .57 |
| 6 | pen fixed .50 | | | | .50 |
| | blue shoes heel fixed + shined .40 | .40 | | | |
| 11 | Ballet .75 - sup. 36 - G. Lefina's candy .88 | | A. 75
4.88 | .36 | |
| 13 | Three dinners for us three | | 3.00 | | |
| 24 | Dinner at Castroville (Yashita) | | 1.26 | | |
| 28 | I.D. needed with Min (5.24 - 4.23 - 4.01) | | 9.4.01 | | |
| | for Yashita with Kew - new. Kit 2.00 -
music 1.25 -
notions .16
tax .11 } 4.02 | | 2.02 | | |
| | stocking need 5 - .154 (20) | (.20)
.15 | | | 1.01 |
| 21 | formal shoes (2.05) | (2.05) | | | |
| | formal - pattern - .26
threads .08
post @ .49 2.02
plain @ .50 .83
zipper .26 } (2.90)
(2.90)
.56
3.46 | | | | |
| | Rebbon for slip - .10 | .10 | | | |
| April | May - 39.16 - 27.86 = 11.30 | 2.99
(5.15) | 12.91 | 2.95 | 9.01 |

(11.30)
 3
 6
 10
 11
 12
 18
 21
 5⁰⁰
 22
 25
 July
 5 - C
 2.00 - W
 6 - M
 8.00
 9
 15

June

(11.30)

Cloth. Amos. gifts Food Miscel.

| | | | | | |
|----|--|------|--------|-----|-------|
| 3 | stamps | | | | .30 |
| 6 | trout 1.03 ; Amos .25 | 1.03 | | .25 | T. 50 |
| 10 | Bridge (to see A. & G.) .50 - parking .35
a.e. 10" | | | | .35 |
| 11 | Guides gift (plate-spoon) 1.80 + .05 card
postage .17 ; postage .36 | | 9.2.38 | .21 | |
| 12 | postage .30 | | | .21 | .30 |
| 8 | | | | .21 | T. 50 |
| | | | 1.99 | .21 | |

8- 5.6
- 4.99

 .7

6.09
- 2.48

 3.61
+ 2.00 rec.

 5.61
+ 3.00

 8.61
- 4.90

 \$ 3.71

11.09
5.56

 5.53

11.09
~~4.88~~

 6.21

2.48
2.40

 4.88

5.53
~~4.88~~

 .65

| | | | |
|----|-------------|-------------|------------|
| 8. | .82 | .26 | |
| | <u> </u> | <u> </u> | <u>.40</u> |
| | 5.19 | 13.5 | 2.30 |
| | 1.24 | | .01 |
| | .93 | .05 | .25 |
| | | .50 | |
| | | .15 | |
| | 2.17 | .70 | .26 |

248
65

 513

April - 6-W- 3.00
 - 15-W- 3.00
 21-W 10.00
 8-Min 10.00
 I.N.I. 10.00

May - 25 - 2.00
 =

| | | CloA | Ames Gifts | Food | Miscel |
|------------|--|-----------------------------|------------|------------|----------------------------|
| (1.16) | | | | | |
| 7; 2 | 2 pr. stockings @ .79 = 1.63; stock up. 15 | 1.78 | | .35
.10 | T. 50
.01
.10
.30 |
| | stamps .30; music boxes .10 - .01 | | | | |
| 10.00 | <u>May</u> | | | | |
| 8 | Phones .55 for I.I. - min. .25 | | | | .80 |
| | Bridge 4/20; .25 .50 .50 .50 | | | | T. 1.75 |
| 17 | U.C. Picnic tickets | | | | |
| | Taki - @.60 - | | | | |
| <u>May</u> | - James - (K) | | | | |
| 6 | Joffie violati | Mara | pl | | |
| | tokens 54.28 | Clara | " | | |
| | stamps .15; | Maeguel | | - 4.20 | |
| 6 | pen fixed. | May | | | |
| | blue shoes | Yuri | | | |
| | | Sammy | | | |
| | | Roach 1.40 - | | + .60 | |
| 11 | Ballet .75 | Chiyo | | | 4.80 |
| 13 | Three dummies | Iyo (gift .50) | | .40 | |
| 24 | James at | Aya | | 1.80 | |
| 28 | I.D. basket w
for Yashito w | Alice | | | |

stocking men

| | | |
|----|-------------|-----------------------|
| 21 | Journal sh | Inl. Insl - 2.50 - pd |
| | Journal - P | Coming In(?) 2.40 |
| | | <u>4.90</u> |

Rebbon for sup .10

April
 May = 39.16 - 27.86 = 11.30

2.99
 (5.15)
 4

.01

(11.30)
 3
 6
 10
 11
 12
 18
 21
 5.00
 22
 25
 July
 5
 2.00
 6
 3.00
 9
 15

June

| | | | Cloth. | Ames. gifts | Food | Miscel. |
|-----------------|--|--|--------|-----------------|-------|---------|
| (11.30) | | | | | | |
| 3 | stamps | | | | | .30 |
| 6 | trousers 1.03 ; shoes .25 | | 1.03 | | .25 | T. 50 |
| 10 | Bridge (to see A. Eto.) .50 - parking .35
A.E. 10" | | | 9.2.38 | | .35 |
| 11 | Bride's gift (plate-spoons) 1.80 + .05 card }
postage .17 ; message .36 | | | 1.85 | .21 | |
| 12 | | | | | .21 | .30 |
| 18 | postage .30 | | | | .21 | T. 50 |
| 20 | for trip - food - | plate .07
chips .19
drinks .25
candy .30
meat .40
6/22 food .72
cand .06 | | A 1.99 | .21 | |
| 5 ⁰⁰ | w. | | | | | |
| 22 | white material for blouse .34 | | .34 | | | |
| 25 | Daves. Pillow case set for Kiyu's baby .82 | | | 9. .82 | .26 | |
| | phone .15; parking .10, postage .15 | | ===== | ===== | ===== | ===== |
| | 16.30 - 10.21 = 6.09 | | 1.37 | 5.19 | 13.5 | 2.30 |

July

| | | | | | | |
|-----------|--------------------------------------|------------------|--|---------|-----|-----|
| 5 | Candy box for Mr R. Nak - 1.24 w. 01 | | | 9. 1.24 | | .01 |
| 2.00 - w. | | | | | | |
| 6 | Mara's 2 pags .93 | bingo | | 9. .93 | .05 | .25 |
| 3.00 | (from Cf. Interpretation) | iphone .10 - .15 | | | | |
| 9 | W. garden dinner | | | | .50 | |
| 15 | candy | | | | .15 | |
| | 11.09 - 3.13 = 7.96 | | | 2.17 | .70 | .26 |
| | 1.50 | | | | | |
| | 2.40 (100-pz Daves) | | | | | |
| | 6.56 | | | | | |

8-
$$\begin{array}{r} 5.6 \\ - 1.9 \\ \hline 3.7 \end{array}$$

$$\begin{array}{r} 6.09 \\ - 2.48 \\ \hline 3.61 \\ + 2.00 \text{ Acc.} \\ \hline 5.61 \\ + 3.00 \\ \hline 8.61 \\ - 4.90 \\ \hline \text{\# } 3.71 \end{array}$$

$$\begin{array}{r} 11.09 \\ 5.56 \\ \hline 5.53 \\ \hline 11.09 \\ \hline \text{\# } 4.88 \\ \hline \text{\# } 5.1 \end{array}$$

$$\begin{array}{r} 2.48 \\ 2.40 \\ \hline 4.88 \\ \hline 5.53 \\ 4.88 \\ \hline .65 \end{array}$$

$$\begin{array}{r} 2.48 \\ 2.40 \\ \hline 4.88 \\ \hline 5.13 \end{array}$$

Taki - 2.60 -

Masa pl

Clara "

Itaqauk ' - 4.20

Itay ' -

Yuri ' -

Senny ' -

Each 1yo - + 1.60

4.80

Chiyo

Iyo (~~1yo~~) ~~1.60~~

Iya 1.80

Ilice

In. Inst. - 2.50 - pl

Comng Ind(?) 2.40

4.90

This image shows a blank page from a spiral-bound notebook. The page is cream-colored and features light blue horizontal ruling. A table structure is defined by vertical lines, with a wide left column and three narrower columns to its right. The spiral binding is visible along the right edge of the page.

| | | | |
|--|--|--|--|
| | | | |
|--|--|--|--|

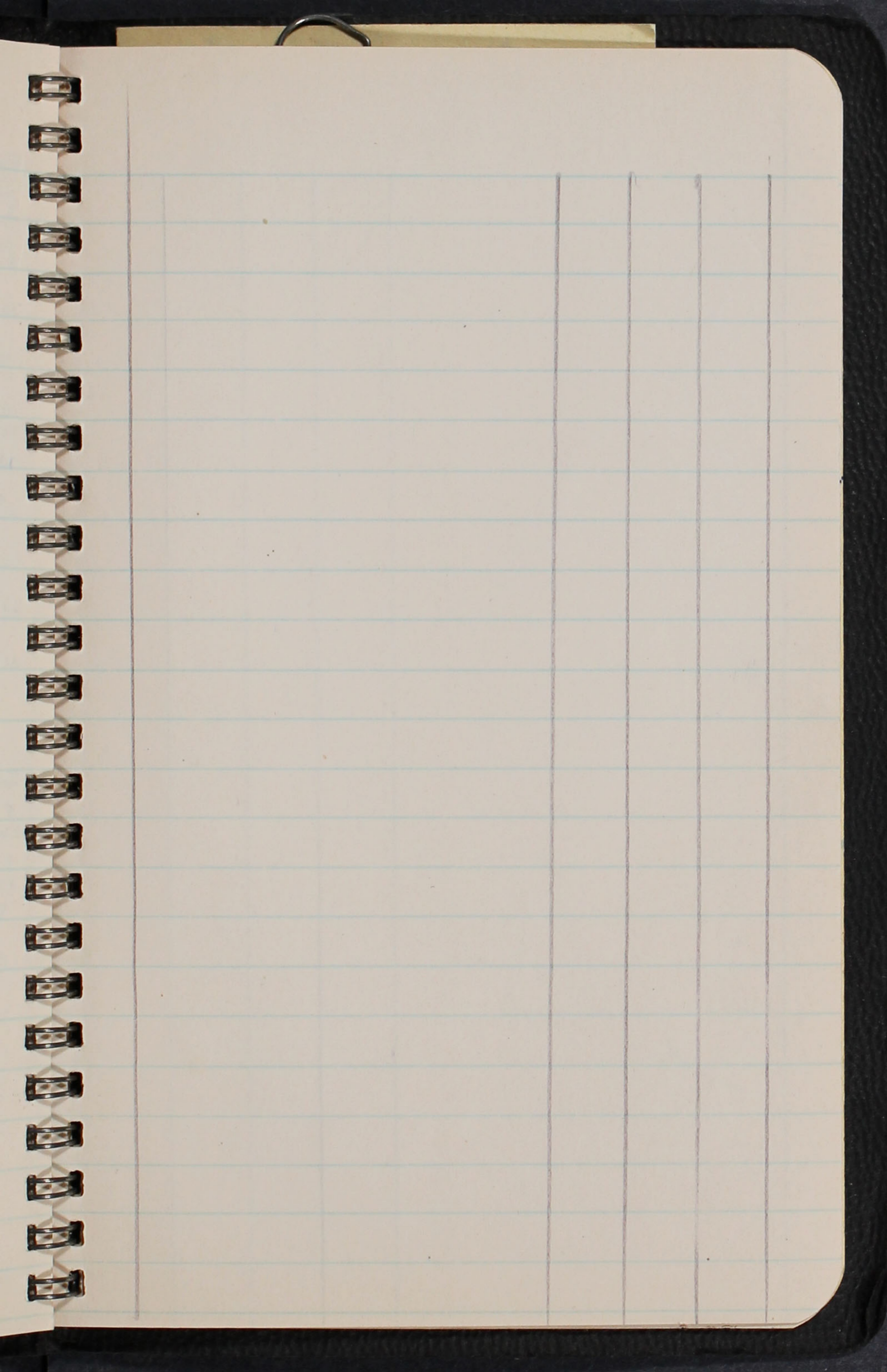

This image shows a blank page from a spiral-bound notebook. The page is cream-colored and features light blue horizontal ruling. A table structure is defined by vertical lines, with a wide left margin and four narrow columns on the right side. The spiral binding is visible along the right edge of the page.

| | | | | |
|--|--|--|--|--|
| | | | | |
|--|--|--|--|--|

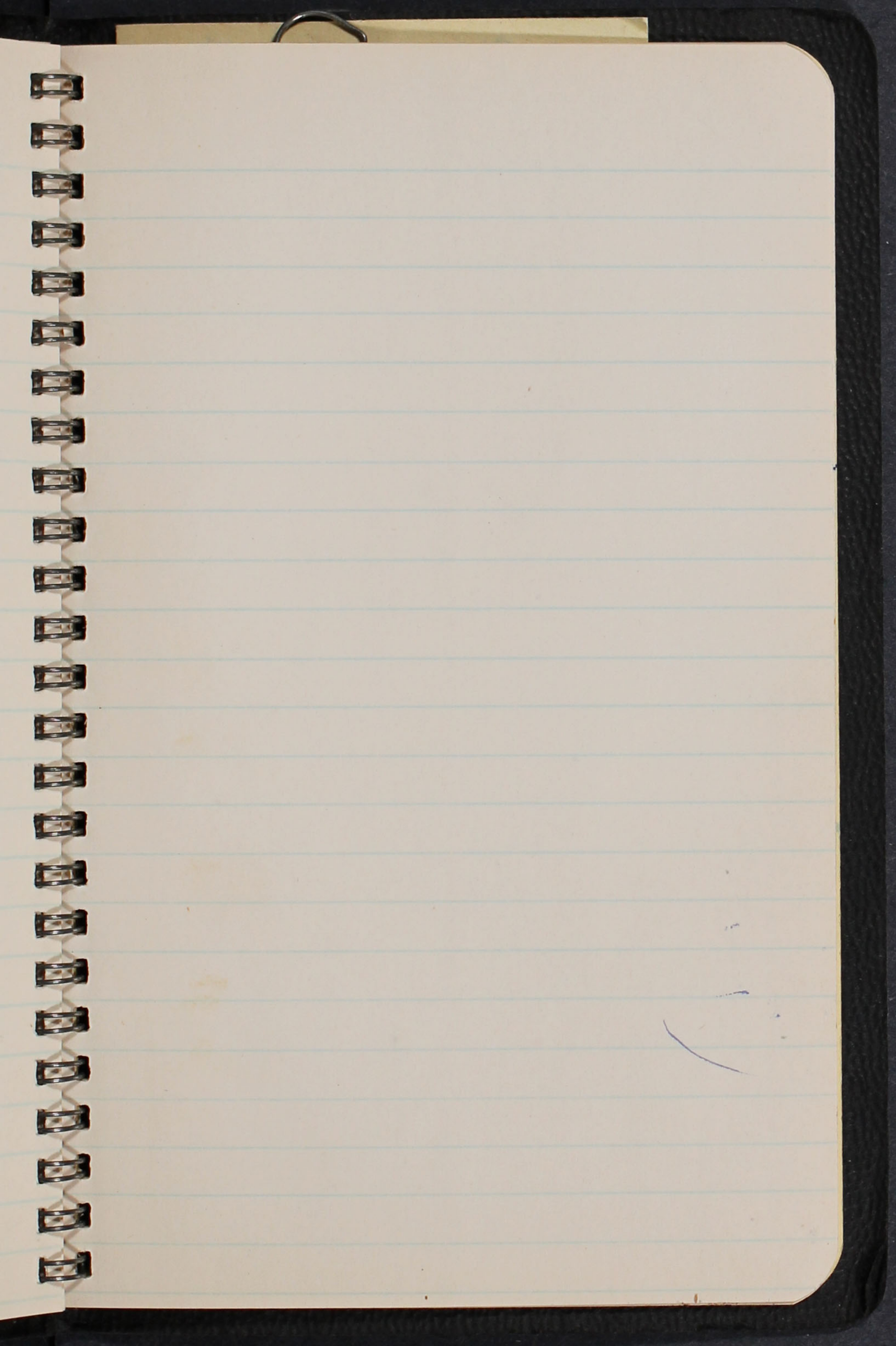

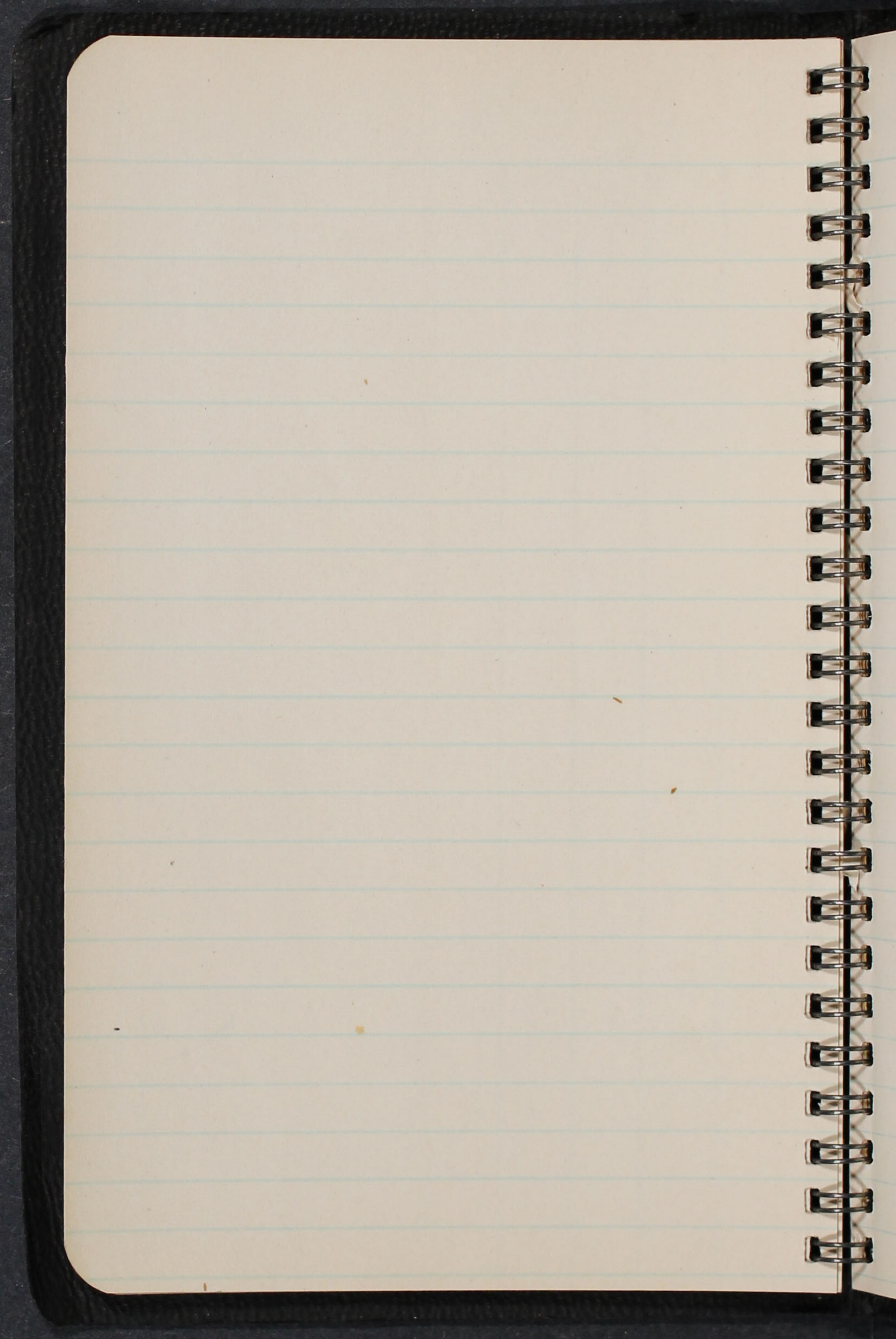

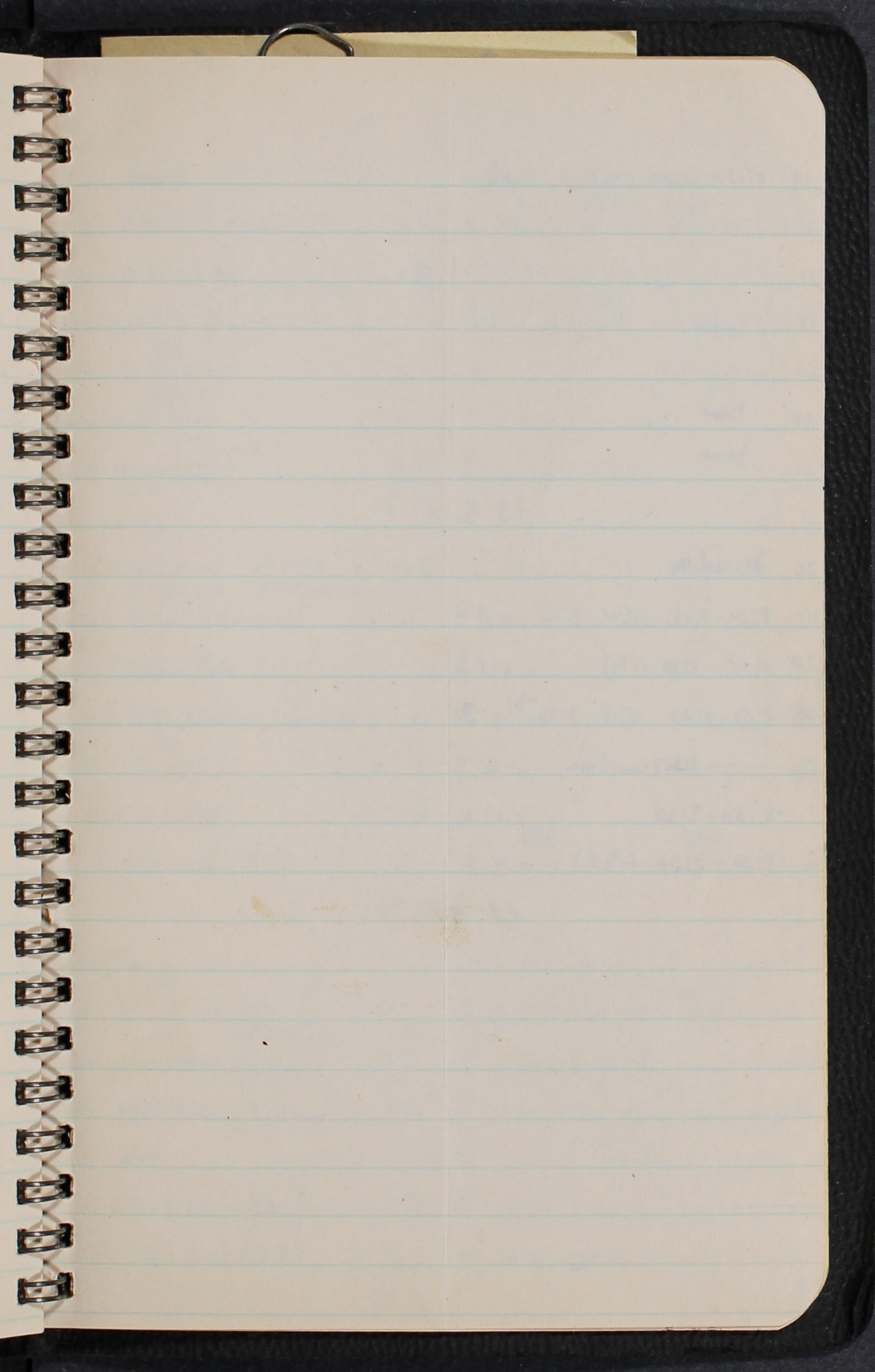

19 8:15 - 11:00 (-15) = $2\frac{1}{2}$

20 8:30 - 9:30 5-9 = 3

21 5:30 - 8:15 (-15) = $2\frac{1}{2}$

22 8:00 - 9:00 ^{- (15)} 4:15 - 9:00 = $5\frac{1}{2}$

23 Thanksgiving

24 home

25 home

13 $\frac{1}{2}$

26 - Sunday

27 8:30 - 9:15 5:15 - 7:15 = $3\frac{1}{4}$

28 5:45 - 7:30 (- $\frac{1}{4}$) = $1\frac{1}{2}$

29 8:30 - 9:30 5:15 - 7:30 ^(- $\frac{1}{4}$) = 3

30 didn't come home =

1 - 8:30 - 9:30 = 1

2 - 8:00 - 2:30 (- $\frac{1}{2}$ P.) = 6

14 $\frac{3}{4}$

Oct.

8 - ~~8:00~~

9 8-9:30 - 5:15-7:15 = 3 1/2

10 5:45-7:05 = 1 1/2
5:30-7:30

11 7:45-9:30 11:30-12:45 = 5

12 7:30-9:30 = 2
P.M.

13 8:30-9:30 = 1
A.M.

14 8:30-2:30 = 5 1/2
(-1/2 l.)
18 1/2

15 8:45-10:45 5-7:30 = 4 1/2
5:15-7:15 9:50-11:20

16 8-8:30 1:45-2:45 = 5

17 Supper 3/4 hr. = 3/4

18 8-8:30; 9:49:30 1:30-2:30 = 2
(-1/2)

19 5:45-7:15 = 1

20 3:45-5:15 = 1 1/2

21 7:30-2:00 (-1 1/2) = 5
19 3/4

22 home -
A.M.

23 8:15-9:15; 5-7 = 3
P.M. 7:45-8:15 = 1/2

24 6:10-10:00 (1/2 sup) = 3 1/2

25 8:15-9:30; 1:15-2:45 = 1 1/2

26 ~~5:00~~ =

27 8:30-9:30 - 1/2 hr. l. = 1 1/2

28 8:30-3:00 (1/2 l.) = 6
16

29 3:45-8:30-9:00-11:15 = 7

30 ^{un.} ^(105 min.) ^{1/2 hr.} 3-4 hr. 12-1:30 5-7 = 3 1/2

31 6-7:30 (1/2 sup) = 1
(15 min.) (1 hr.)

1-8-9:15; 12-2; 5-7; 7:30-8: = 4 1/2

2 =

3 8-8:45 9-9:30 = 1 1/4

4 8-2:00 - (1/2 l.) = 5 1/2

22 3/4

5 home

6 7:45-9:15 4:40-8:30 = 5
(30 min. sup.)

7 8:45-7:15 - (1/2) = 1
5:15 -

8 8:30-9:30-7:30 (1/4) = 2 1/2
(1/2)

9 5:45-7:45 = 1 1/2

10 8-9 = 1
(20 min.) (1 hr.) (10 min.)

11 8:30-3:00 (4:30-11:00) = 11
22

12 8:30-11:30 (1/2) = 2 1/2
(15 min.) (15 min.)

13 8:15-9:45; 5:15-7:15 = 3

14 5:45-8:00 (1/2) = 1 1/4
(1/2)

15 8:30-9:30 + 4:45-8:00 = 3 3/4

16 ^{the} ^{main} ^{line} =

17 8:00-9:30 = 1

18 8:30-3:30 (-1 l.) = 6
18

Work Hours

Dept.

Aug.

29 5-9 = 4
20 1 1/2 - 1 - 5:8 = 5 1/2
21 - 2 to Day
- she wasn't home

Sept.

1 - 1 1/2 - 1 - 4:30-8 = 6
2 - 8:30-3:00 A.M. = 6 1/2
+4 = 22
3 9-11 1/2 - home noon = 2 1/2
4 hub. Day
5. C.W - hub. out dinner
6. 7:30-9 - 4:30-7:30 = 4 1/2
7. 6:00-8:00 = 2
8. 8:00-9:30 - 1 - 4:30-9 = 7
9. 8:15-8:30 9:15-12 12:30-2:30 = 5
+3 = 21
10. Work home
(30 min - bus) 5:20-7:20
11. 7:30-9:45 - 11:30-12:30 = 4 1/2
12. 7:15-7:30 - 10:45-11:00 = 1/2
13 7:30-9:30 - 4:30-8; 8:30-10:30 = 7 1/2
14 Supper - 1 hr. = 1
15. 8-9:30 - 11:30-12:30 = 3
over 8:15-45
16 8-11:15 12:30-2:45 5-10 = 10
+8 1/2 = 26 1/2

17 8-9:30 - 10:30-11:45 = 2 3/4
18 1/2 hr. 7-7:30 = 1/2
19 - 6:30-7:00 = 1/2
A.M. (-1/2 hr.)
20 1/2 - 11:30-1:15 = 1 3/4
21 lady away =
A.M.
22 1 hr. - 1/2 hr. = 1/2
23 - 8:15-30 - 9-3:30; 4-4:15 = 7
-4 = 14
24 8:45-12:00 , 5-10:15 = 8 1/2
25 8-9:30 5-6 , 6:30-7:15 = 3 1/4
26 1/2 hr. = 1/2
27 lady away =
28 " " =
29 8-9:30 = 1 1/2
6
30 8:30-2:30 ; 7:10-8:00 = 6 3/4
+2 1/2 = 20 1/2

Oct.

1 8:15-9:15 - 9:30-10:00 4-9:00 = 6 1/2
2 8-9:30 - 11:20 - 5-7:15 = 3 3/4
5:50-7:40
3 (50 min) = 1 1/2
4 8:15-9:15 - 3/4; 4:45-7:30 = 3 3/4
5 AM-5 min P.M. 10 min = 1 1/4
6 7:45-8:15 8:45-9:30 5-5:30 = 1 3/4
7 7:30-11:30 12-12:30 1-2 = 5 1/2
22 3/4

Case Work - Tokens

Sept 5 C.W. - To. Of. 1

Sept 7 - 2 - 2

12 - 0 - 2

14 - 0 - 2

19 - 2 - 2

21 - 0 - 2

26 - 0 - 2

28 - 2 - 2

Oct. 3 - 0 - 2

5 - 0 - 2

10 - 0 - "ride"

17 - 0 - " } .25 pd.

19 - 2 - " }

24 - 2 - 1 ~ }

26 - 1 ~ } .25 pd.

31 - 1 ~ }

2 - 2 side } .25 pd.

9 - 2 side } .25 pd.

3 - 1

4 - 2

11 - 2

14 - 2 - 2 side } .25 pd.

16 - 0 - 2 "

29 = 1 - 2 - 2 }
 28 = 1 - 2 } .25
 1 = 1 - 2 }

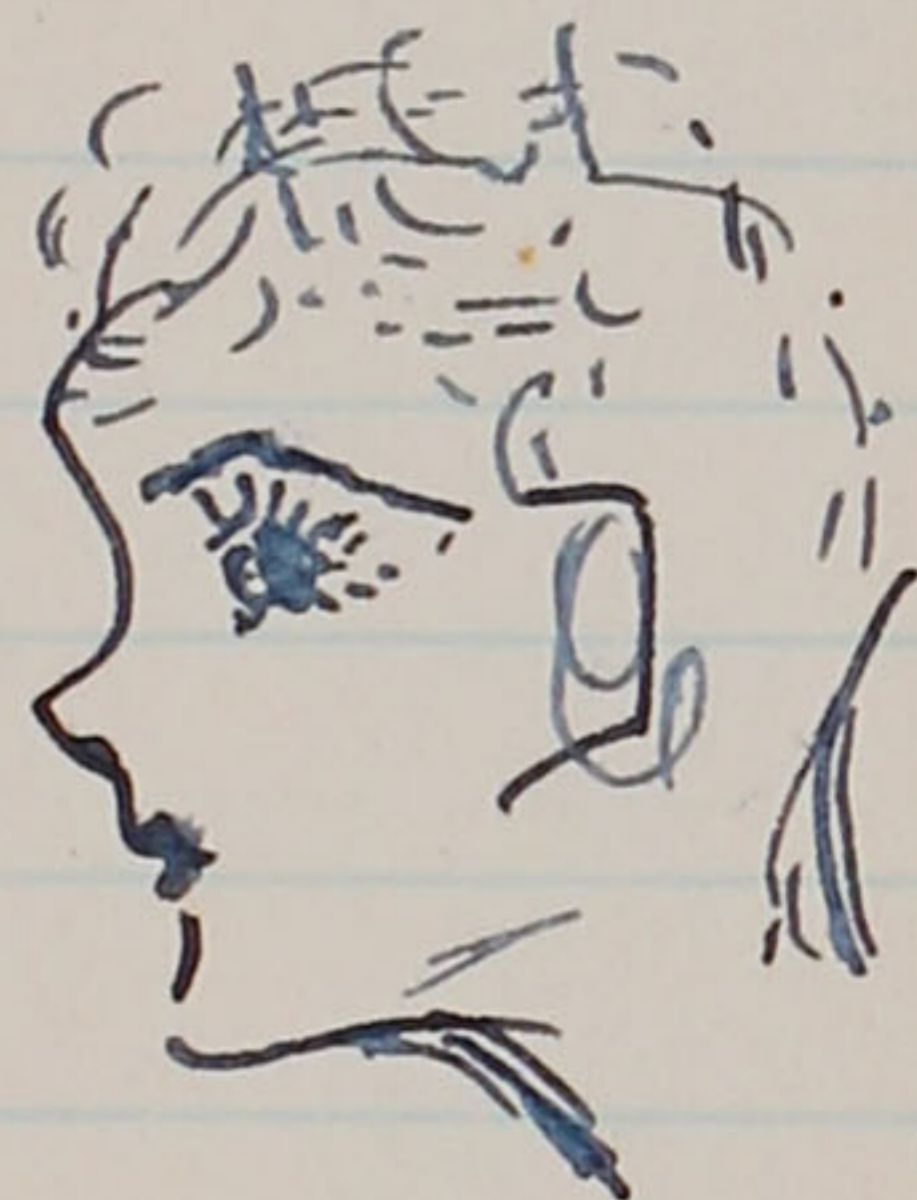

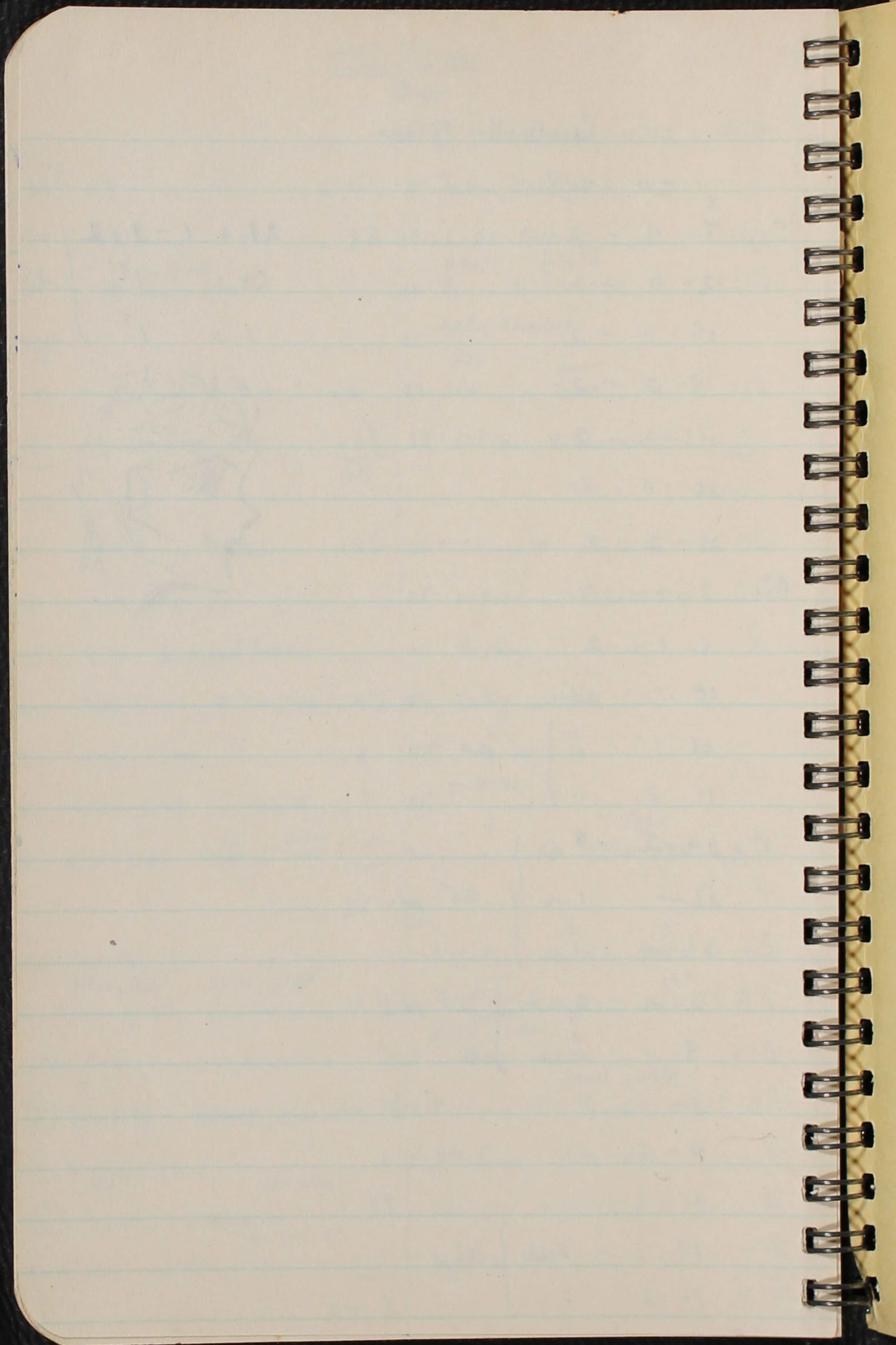

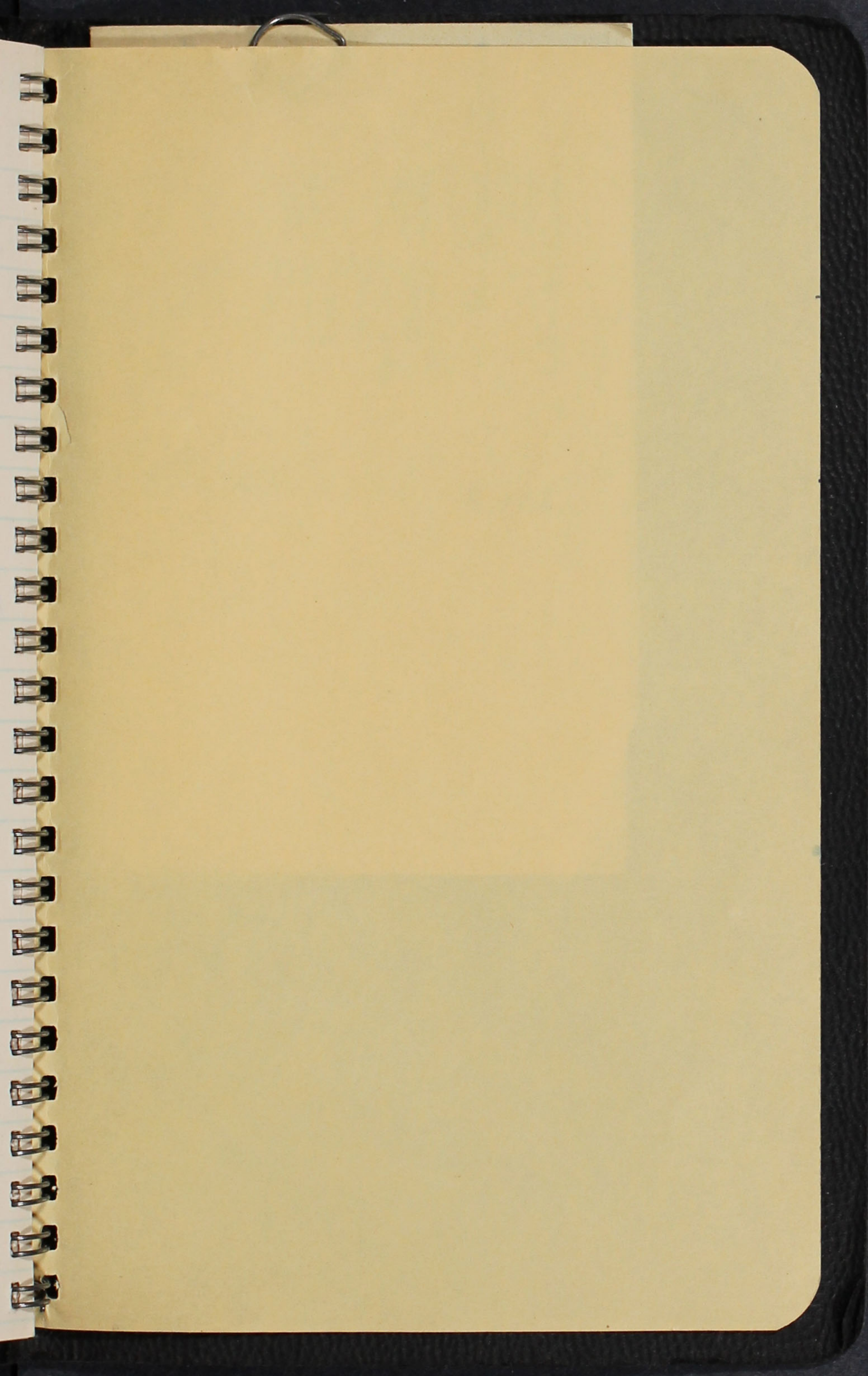

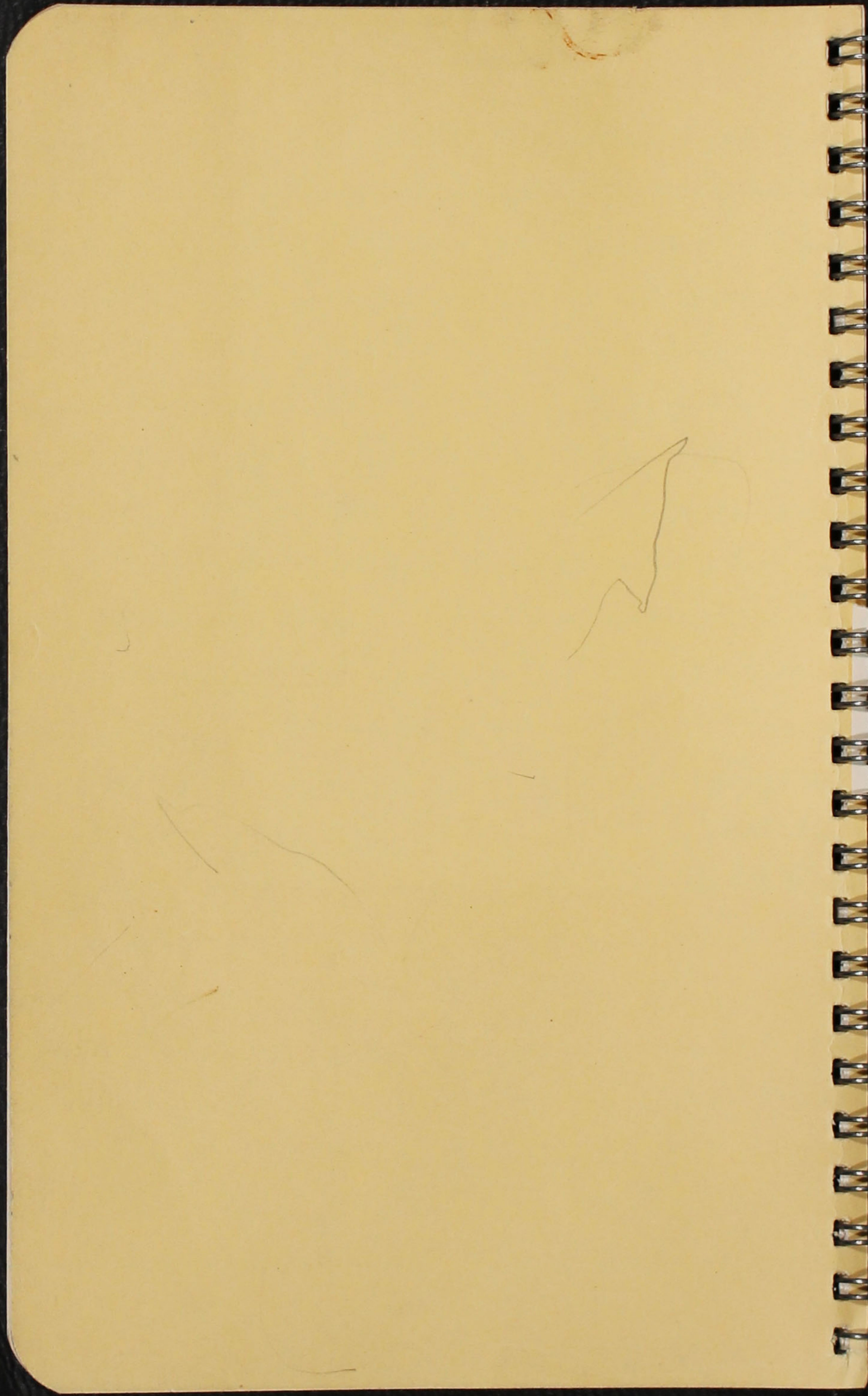



1946 - 1947
 1948 - 1949
 1950 - 1951
 1952 - 1953
 1954 - 1955
 1956 - 1957
 1958 - 1959
 1960 - 1961
 1962 - 1963
 1964 - 1965
 1966 - 1967
 1968 - 1969
 1970 - 1971
 1972 - 1973
 1974 - 1975
 1976 - 1977
 1978 - 1979
 1980 - 1981
 1982 - 1983
 1984 - 1985
 1986 - 1987
 1988 - 1989
 1990 - 1991
 1992 - 1993
 1994 - 1995
 1996 - 1997
 1998 - 1999
 2000 - 2001
 2002 - 2003
 2004 - 2005
 2006 - 2007
 2008 - 2009
 2010 - 2011
 2012 - 2013
 2014 - 2015
 2016 - 2017
 2018 - 2019
 2020 - 2021
 2022 - 2023
 2024 - 2025

1946
 1947
 1948
 1949
 1950
 1951
 1952
 1953
 1954
 1955
 1956
 1957
 1958
 1959
 1960
 1961
 1962
 1963
 1964
 1965
 1966
 1967
 1968
 1969
 1970
 1971
 1972
 1973
 1974
 1975
 1976
 1977
 1978
 1979
 1980
 1981
 1982
 1983
 1984
 1985
 1986
 1987
 1988
 1989
 1990
 1991
 1992
 1993
 1994
 1995
 1996
 1997
 1998
 1999
 2000
 2001
 2002
 2003
 2004
 2005
 2006
 2007
 2008
 2009
 2010
 2011
 2012
 2013
 2014
 2015
 2016
 2017
 2018
 2019
 2020
 2021
 2022
 2023
 2024
 2025

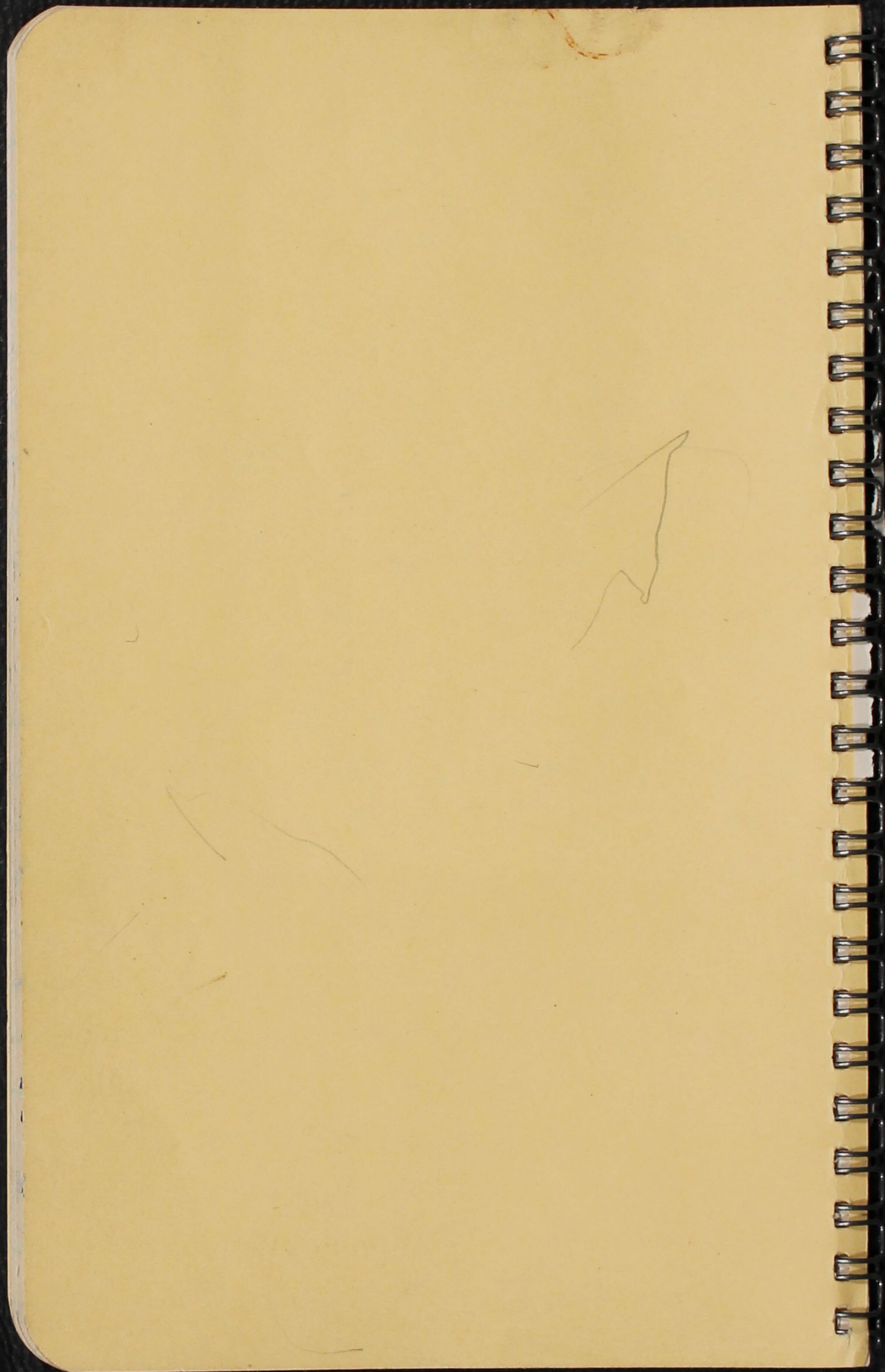

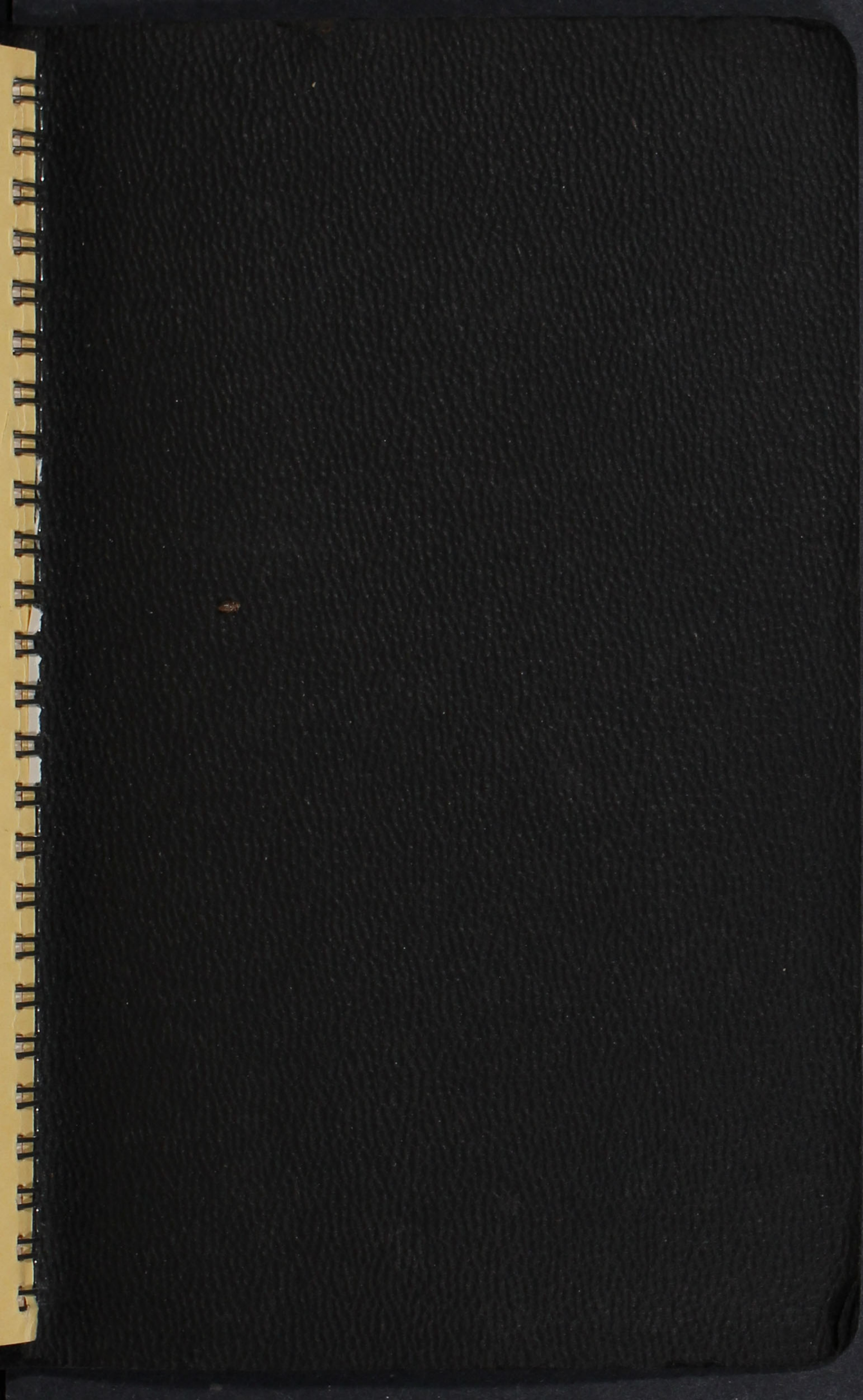

James Mtg.

Planned for 10; 8 came.

| | | |
|---------------|-------------------|--------------|
| <u>Food</u> - | Hot Bread | .25 |
| | potatoes | .31 |
| | Candy (most bath) | .16 |
| | milk (4 cans) | .25 |
| | cheese spread | .14 |
| | 1/2 of 2 bottles | - |
| | Cocoa | } home - .00 |
| | sugar | |
| | marmellades | |
| | tea | |

1.11

Favorite Dags.

| | | |
|----------------|----------------|-----|
| - Cans of soup | .72 | |
| - Veg - beans | .05 | |
| | peas | .21 |
| - Salad - | 2 assc. | .10 |
| | tomatoes | .03 |
| | peas | .07 |
| | cottage cheese | .07 |
| | crab | .22 |
| | tuna | .12 |
| | shrimp | .12 |
| | veget. | .07 |
| Fruit | peaches | .17 |
| | apples | .08 |
| | oranges | .13 |
| Dess - | lady fingers | .05 |
| Cakes | - lumps | .10 |

2.31

| | | |
|------------------|-----------------------|-------|
| <u>Miscel.</u> - | Structure - (4) | .46 |
| | Cards | .15 |
| | material (.10) | (.10) |
| | ambroid - threads .10 | .05 |

8) 40 3 | 50.
40

3.00

James Mtg.

Planned for 10; 8 came.

| | | |
|---------------|---------------------------------------|------|
| <u>Food</u> - | Nut Bread | .25 |
| | pastries | .31 |
| | Candy (melt balls) | .16 |
| | milk (4 cans) | .25 |
| | cheese spread
1/2 of 2 bottles | .14 |
| | Cocoa
sugar
marshmallows } home | .00 |
| | tea | |
| | | 1.11 |

Favourite Dags.

| | |
|---------------------------------------|-------------------|
| - Cans of soup | .72 |
| - Veg - beans
peas | .05
.21 |
| - Salad - 2 avoc,
tomatoe
fruit | .10
.63
.07 |
| cottage cheese | .07 |
| crab | .22 |
| tuna | .12 |
| Shrimp | .12 |
| veget. | .07 |
| Fruit | |
| peaches | .17 |
| pineapple | .08 |
| oranges | .13 |
| Des - lady fingers | .05 |
| Cakes - lamb | .10 |
| | 2.31 |

| | | |
|------------------|----------------------|-------|
| <u>Miscel.</u> - | texture - (9) | .46 |
| | Cards .15 | .15 |
| | material (.10) | (.10) |
| | embroid. threads .10 | .00 |

8) 403 | 50.
40

3.50

