

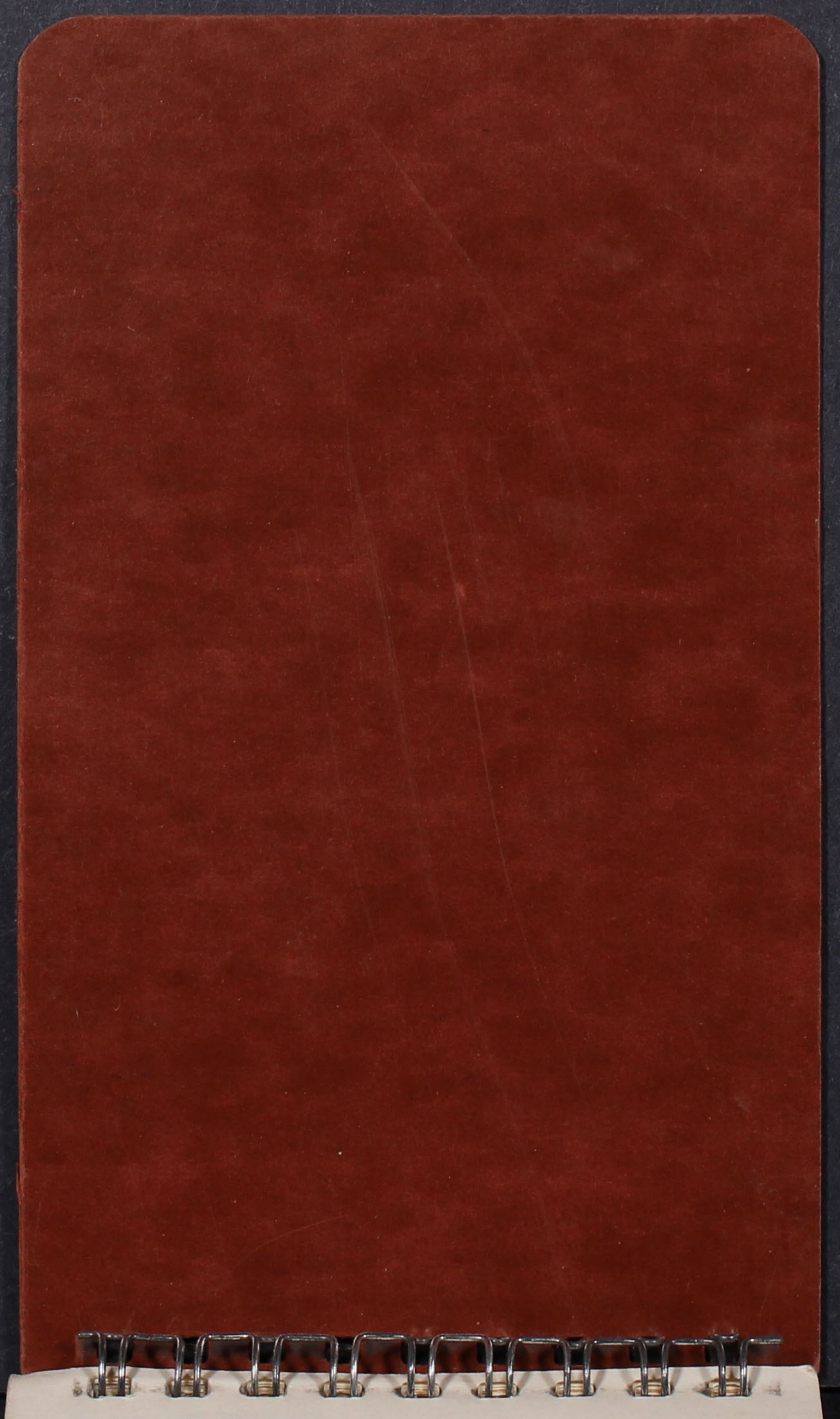

54



Account at work

October outstanding expenses.

yd. wool for suit	—	484
thread	—	.16
pattern	—	.26
zipper	—	.26

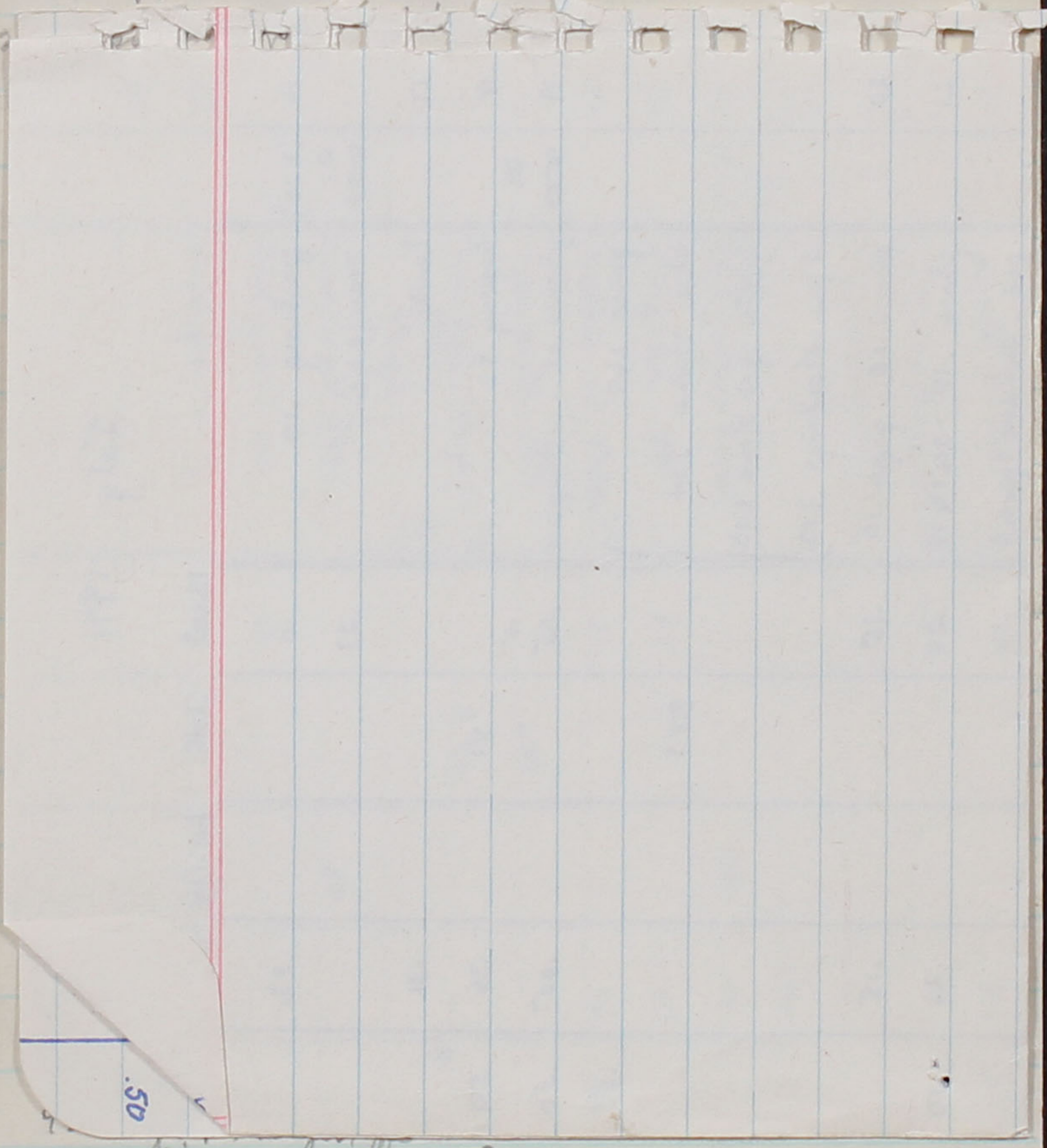

50
 comm. chest 4.80

July 1941

Miscal. Cloth. Am-Qtt. food Trans.

			Miscal.	Cloth.	Am-Qtt.	food	Trans.
16	(6.16)	parking .10	.10			.32	
	10.20	omiyage	.23				
17		lunch				.31	
18		hosiery .81		.81		.36	.50
19	10.00	phone .05 - stamps .15	.05			.05	.50
		pass 1.64					.51
		blue shoes 5.14		9.83			
		white spat blouse 1.03					
		2 prs. stockings 2.02					
20		phone .00, paper .10	.20			.15	
21		phone .10 - acct ^{ty} 15	.25			.21	.50
		pad, twiddles & pencil	.16				
22		small $\frac{1}{2}$.50				.46	.50
		large envelope case .75	1.39				
		manila folders .10					
23		lead				.26	
24	84. 20.00	Bowl for June Biscoff			1.08	.10	
25		omiyage .85	.85			.05	
26		napkin .05, station ²⁶	.31			.16	.50
		1 pr. nylons 1.39		1.39			
		Print dress 3 $\frac{3}{8}$ & 54 ²⁰		2.48			
		talow .26					
		thread .16					
		Assessment J.A.C.			.50		
		shoe polish .26	.26				
28		envelopes .10	.10				
29						.16	.50

October outstanding expenses -

yd. wool for suit - 484
 thread - .16
 pattern - .26
 zipper - .26

comm. check 4.80

26.47 (atq. exp. sheet)

26.47 (Orig. exp. sheet)

Sept. (

1. mileage .59

2. } fd. .41

 } atk .05

 } watch 1.50

(28.60)

3.

November

3 - 18.64 = on hand

1 - bridge fare - .50

pulling .35

cake .60

15/8 gal. mat. .84

newspaper .10

3 - shoes - 3.25

galoshes - 1.53

tokens - .50

4. Alenteo lubricant) 2.55

Shoe shine .15

tele (gas) .10

5. phone .05

6. Tokens .50

7. staple grades .52

panties .30

8. - suit cl. (Pis) .75

curlers .31

leather belt .26

horns .40

10 - food .10

shirts .99

shirts .37

11 - food .26

phones .10

shoes .13

Nov - 22 -

shoe - .16

nut - 4.32

put - .46

29 - lamp .05 = recd.
3.48 = min's gift.
.37 = treat.

Ken's denier 2.00

28 - face .25

2 stocking 1.64

lunches { .55 = mtg.
.36
.10 = candy

28 belt - black .40

food .36

Treat W.V. mo ^{dolls} - .37

Corsage - .15

zipper - .26

21 A : 45" - pit .26

20 = food - .59

23 = fare to S.F. .42

28 = tickets I.D. 1.55

pin .10

gas 1.67

December

December

1.56 + .44 = 2.00

4 -	gasoline for Nov.	10.50
	food - stamps	.15
		.25
5 -	coffee - bread	.12
		.10
3 -	Amisrobe	3.07
	Yos card	.10
	bag	.10
	candy	.39
	bread	.36
	postage	.17
4 -	James shoe	1.01
	white cotton blo	.72
3 -	sock mend	.35
2 -		
1 -	coffee	.10
	fuchsia plant	.88
	cig	.16
6 -	handkerchiefs	.47
	coal deposit	10.00
	stocking	1.39
	lunch	.36
	parking	.10
	peanuts & paper	.20

Before Christmas

24 - pastries 1.03
Alice's ap. .61
" knaps .26
paper & seeds .15
4 pkg stat. .42
candy .10
stockings " (.39)
wks' pligan .10
" slat 1.55
Kari's tes 1.03
Nich's " 1.03

3 ~~hdk~~ hdkp. - 50 } 1.11
2 towels .58 }

spoon .17
wool sock 2.06
Tali's man .10
stamps .10
cafare (talk) .50
" - .30
2+ phones .30

23 = food - .41
22 = " - .16
20 = phone .15
methak .10
cards .31

29
 25
 62
 18
 2-
 1/02
~~147365~~
 29865
 291
 38

Jan

- 25 - Dames = -2.17
- 20 - tk = .50
- cake .80
 alp - .77
 peanuts .60
- food ... = .15
 27 = Lynn's gift = .55
- 24 - paper = .10
- 23 = folders .50
- food .15
 31 = 3 1/3 qds book
- 22 - food .10
- copy .15
 cards 1.50
- 21 - food .10
- cards .25
 29 - jeans 1.03
- tk .50
 food .15
 (my) 1.29
 2 sheets + BT 3.77
 " sup .31
- 19 - towels .97
 " ink .17
- food .10
 food flinty. 1.70
- 18 - 2 models .41
- phone .20
 31. lunch .26
- 17 - food .36
- ship 1.34
 30. cup .30
- ship 1.39
 2.02
 food 20
- 20 - auto stamp - 2.09
- license (5.60)
- 17 - shop fee 2.80

Feb 24

6:45 on 83

7.91

2.69

2.3
8.07

imp: 1.15

7.96

~~3 2.37 3
3
8.17
8.0
8.97~~

Aug 21, 1917

25.00

Feb.

7.41

and

.05

2 - food .16

14 = ship, Martha 1.33

3 - tokens .10
 .50

food .26

4 - food .05

patten .52

2 phones .30

5 carfare .26

6 lunch .36

7. Books .52
 2.12

food .35

eps st C79 1.13

2 " " 1.25 2.58

1 blouse 1.23

tokens .50

8 = food 1.03

parking .10

9 - coffee .10

10 - token .50

food { 2.65
 -1.25
 1.40

munch.

14 = coal - 20.59

slip = 1.43

fuel = .47

carb = .50

13 = 10's unit - 10.00

rotinis .31

Expenses 1941

Aug. 1. = 58.83

Aug 14	hair set	.75
15	padding	.52
	thread	.16
	food	.16
16	cheese	1.30
	sembli	.80
	Jap. foods	.93
17.	chow. milk	11.50
18.	lunch	.21
	tokens	.50
20	cleaning	.40
	food	.05
	fish	.30
	dessert	.25
21.	lunch	1.08
	mask	.46
	buttons	.21
22	food	.21
	gloves	.71
2	slip	.71
	brae	.86
2.	bl's - slips	1.42
	shorts = 3 ps.	1.03
	hooding spec. C 198	1.62
2.	Penny's = clothing! ^{stockings}	4.47
1.	Cayane	1.50
2.	foods	.52
3	foods	.52



Pre-Evac.

Sally's	1.77
Baggage	3.07
Umbrella	2.04
Ernie's coat	6.13
Ernie's 2 dresses	3.07
Veget.	2.50
lunch	.93
blouse	1.59
cell	.95
Blouse	<u>1.34</u>
2 yds mat @ 59	1.22
bras	.16
shorts	.36
Notes	.21
feather	.10
Bobbi's pins	.21
2 pens	<u>3.37</u>
	6.66

1. 1977
2. 1978
3. 1979
4. 1980
5. 1981
6. 1982
7. 1983
8. 1984
9. 1985
10. 1986
11. 1987
12. 1988
13. 1989
14. 1990
15. 1991
16. 1992
17. 1993
18. 1994
19. 1995
20. 1996
21. 1997
22. 1998
23. 1999
24. 2000
25. 2001
26. 2002
27. 2003
28. 2004
29. 2005
30. 2006
31. 2007
32. 2008
33. 2009
34. 2010
35. 2011
36. 2012
37. 2013
38. 2014
39. 2015
40. 2016
41. 2017
42. 2018
43. 2019
44. 2020
45. 2021
46. 2022
47. 2023
48. 2024
49. 2025
50. 2026
51. 2027
52. 2028
53. 2029
54. 2030
55. 2031
56. 2032
57. 2033
58. 2034
59. 2035
60. 2036
61. 2037
62. 2038
63. 2039
64. 2040
65. 2041
66. 2042
67. 2043
68. 2044
69. 2045
70. 2046
71. 2047
72. 2048
73. 2049
74. 2050
75. 2051
76. 2052
77. 2053
78. 2054
79. 2055
80. 2056
81. 2057
82. 2058
83. 2059
84. 2060
85. 2061
86. 2062
87. 2063
88. 2064
89. 2065
90. 2066
91. 2067
92. 2068
93. 2069
94. 2070
95. 2071
96. 2072
97. 2073
98. 2074
99. 2075
100. 2076
101. 2077
102. 2078
103. 2079
104. 2080
105. 2081
106. 2082
107. 2083
108. 2084
109. 2085
110. 2086
111. 2087
112. 2088
113. 2089
114. 2090
115. 2091
116. 2092
117. 2093
118. 2094
119. 2095
120. 2096
121. 2097
122. 2098
123. 2099
124. 2100



Feb. 1942.

22 -	pedicures	20
24	telephone	.30
	telephones	.10
	food	.26
25.	coffee	.05
	shoe rep.	.36
	to Keno	2.00
26 -	lunch gifts	.72
26 -	zippies	.26
	ship	1.44
	payamas	1.34
	popcorn	.10
	food	.10
	flowers for Schmale	.25
27 -	Martha Sil - gift	.15
28 -	2 pillow slips "	.41
	card for kid	.05
	gift	1.55
	2 ps. socks	.25
	food	.58
	payama	.79

3/1/42 -

(4.12)





The page is ruled with horizontal light blue lines. There are approximately 25 lines visible on the page. The page is otherwise blank, with no handwriting or printed text.

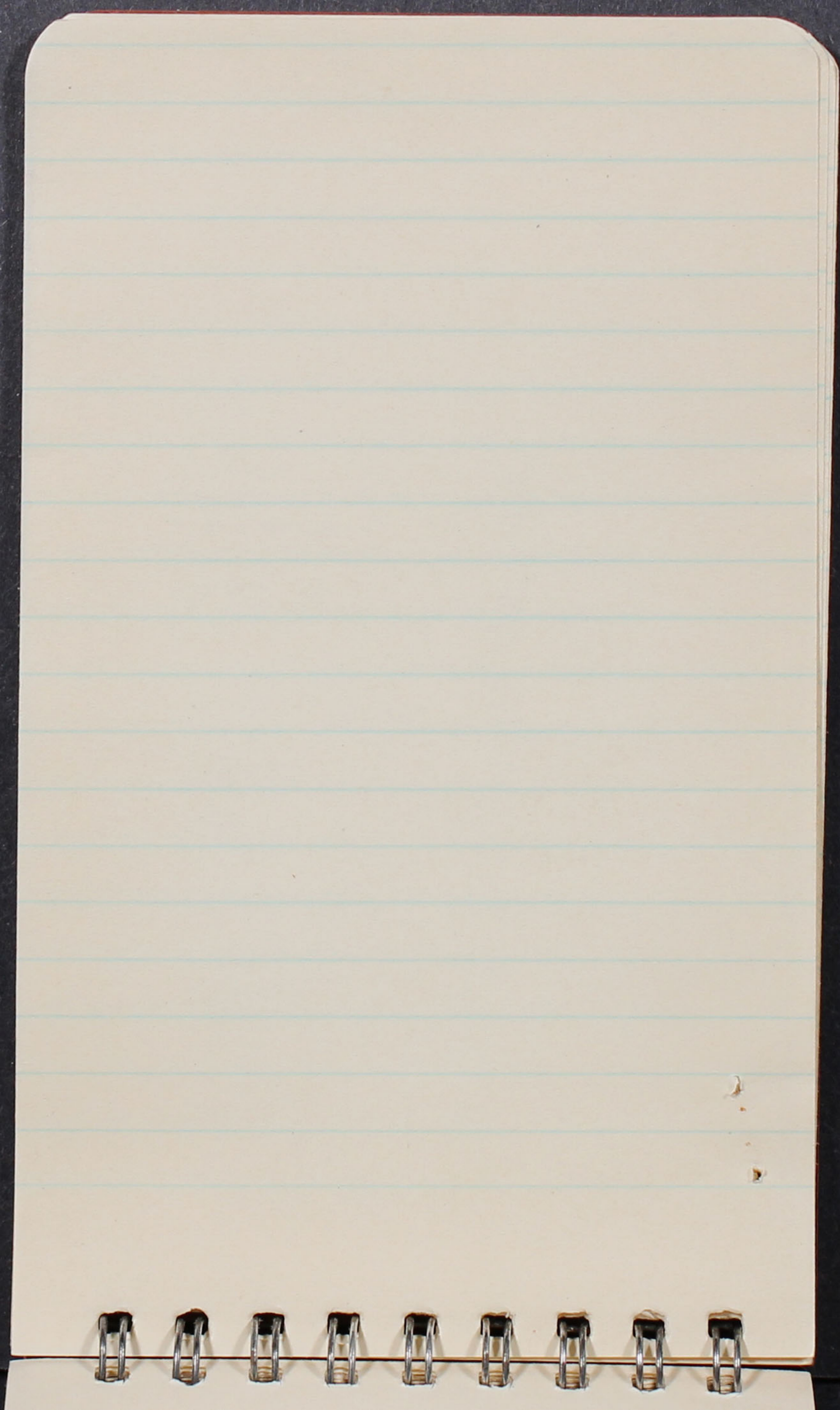

letters from (Pop) 1943.

Taku Nogi

Emi Hiroki

Rose Suyeyasu

Misayo Watanabe

Miyeko Yamasaki

Kiyo Kitano Yamasaki

Sadamu Nonie

Margaret Saito

Clara Yanaga.

May + June Suzuki - card

[Faint, illegible handwriting, possibly bleed-through from the reverse side of the page.]

Christmas Cards - 1943.

- Mitsie + Frank Suzuki w
- ✓ Rumi Henski w
- ✓ Sadame Nomi w (Revoler set)
- Rosie + Sox Suyenaga w
- Shiro Abe + family
- Charles + Yudi Kamayatsu
- Martha Takemura w
- Masa + Kim Obata - 1256 Purcell Ave. St. Louis Co. 14^{Mo.}
- Ayame Ichiyasu - 1319 Hill St., Ann Arbor, Michigan
- H. Sasaki + family
- ✓ Taki Donoto
- Elsie Aikawa - 38 W. 12th St., N.Y.C 11-N.Y
- Cherry
- Grace Iida - Salt Lake
- Chiyo + Tak Yoshikashi Denver
- Sam + Yui Maeda
- Mitsuyoshi
- Satoru Komikawa
- Mary Suzuki

Cards to

Laki

Alisa Hoyt

Celine Kapine

Margaret McLean

Leslene

Yoshiko

Pitt

Allen

Emi

Francis

Sakiko

Rorie

Margaret Saito



Blank lined page with light blue horizontal ruling. The page is otherwise empty of text or markings.





The page is ruled with horizontal light blue lines. The lines are evenly spaced and extend across the width of the page, starting from the top margin and ending at the bottom margin. The page is otherwise blank, with no handwriting or printed text.

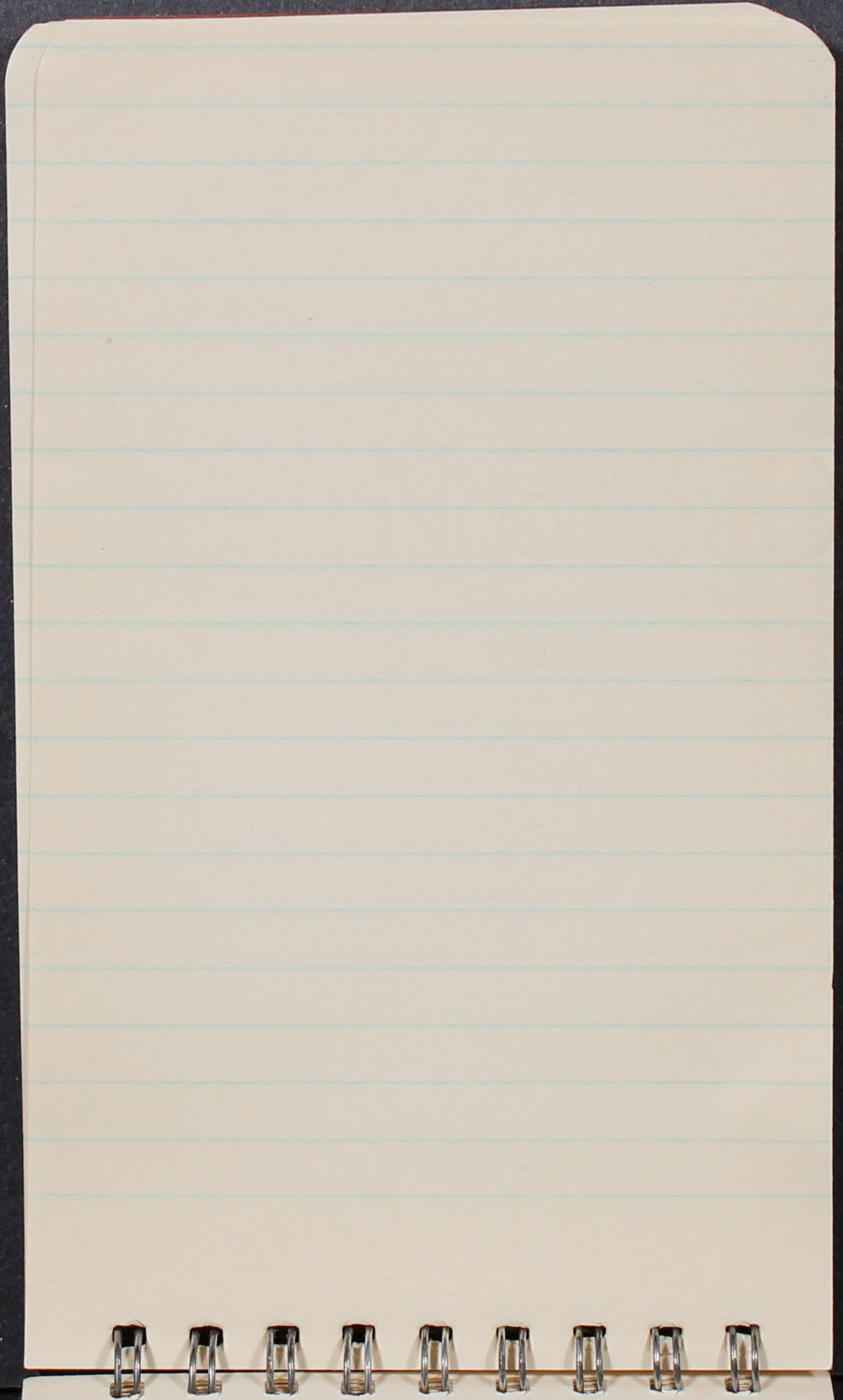



Blank lined page with faint ghosting of text from the reverse side.





1925

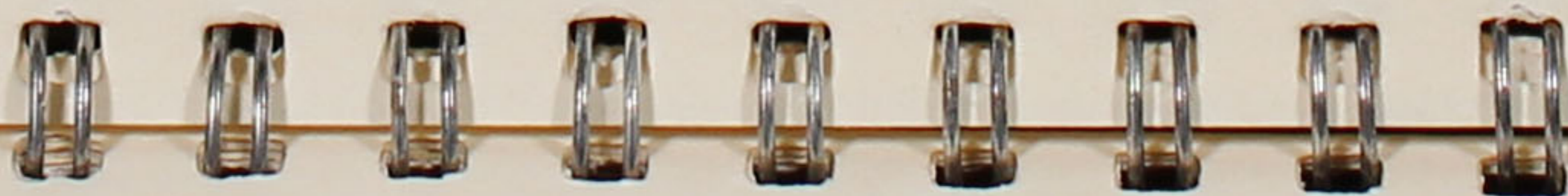

-Sub on 8/20
Foreign funds

Helene Jones
Next apper
kitten for aut.
2. clips
margin sheets
Incar.

fobbie pins,

black zipper

butter for rent.

2 slips.

rayon shorts

bras.

- Suit or 8 + 20

Foreign funds

B 661.93

for the state of Calif

Mentoring 1240

Mentoring, Calif.

Count three - Rom. 206

Center Center - Jim. Jeter Center

38-22 BOR 3-1 480

8-9 " 77 390

wt. 23-24 - BOR 46 = 480

Feb. 23-24 - BER 46 = 480
8-9 " 77 390
28-22 BER 5-1 480

Contra Costa - D.M. Leta Andela
Court House - Rm. 206
Martinez, Calif.
Martinez 1240

for the state of Calif

8 661.93

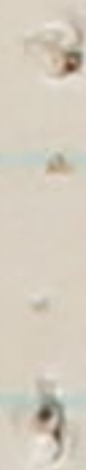



3/5/42

1. Civilian leader co-or
2. Citizen fund
- 3.

Disaster relief no foreign relief:

" " = for all being grant.

Self-gov't in camps. = considered

Transf -

Shelters - 10 Indian

ask for adeq. funds

\$500,000 = used \$5,000

family unit -

F.B.I. = raids to secure public

Church groups are looking to visit camps.

Asked for recreation. - d. + sports

Educ. facilities being

No Concession enter without permit

Protection of military + not states - yes

Asked for laws. like G. Fisher to come

Moratorium of debts + mortg. = considered

newspapers \int = consid.

Jobs — " "

No exceptions be made = all go.

Citiz. jobs move from pekin. area

Med. & dental unit

Trans. take equip.

Group unit =

proper water supply.

teleph. gas.

Food supplies be furnished

Chance to work during leave.

Recon't.

Colonel M = 9111

Thom C. Clark - Civilian

Neustadt -

Army plans to estab. Reception Center
Quinn Valley

Clark = Registered + sent to certain
committees + then set up.

1) - Directory of Comm by Mon - 16th

for consideration.

- a). Future headquarters of JACH. & Clark.
- b). Should now be sent to W. Es
- c). How financed
- d). Gen'l. policies & format. of nat'l JACH.

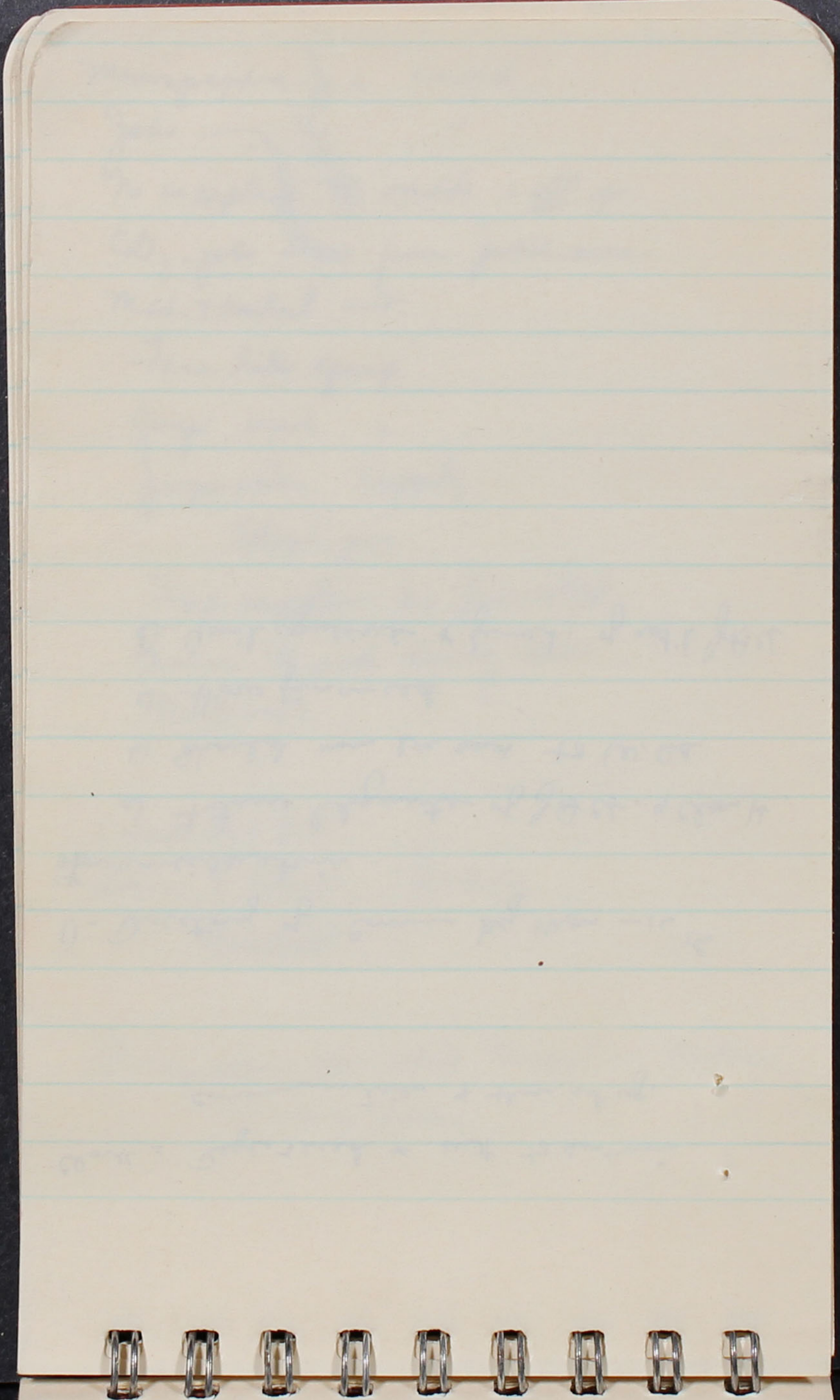

15 family: in Fabiana Valley being helped
Subaru to - feels no return

Ritter - paid 2000 of. + not U.S.

4

Arizona - Gov. says no more, especially
since it is also 0.

Idaho - Twin Falls. (if coming from
gov't. contract) 15000

w/ young, Colorado, Montana, Nebraska
will only go with

1) harbor - sea

2) Highway Bldg. (Nebraska)

3) Banded sub rd.

1) young season short

2) Bad land taken -

Domestic could be done in US

Prospects pop. almost none

Small business not

Housing very poor

Private projects - real estate

Refer this part

Newstart - would investigate

See Remarks

Mr. Sloan

3/10/42

Bud & Christa churches

msg'd

1. Property will be protected
2. No mass order until machinery set up for part. of prop.
3. Places for people to go
4. No mass war.
5. Continue farming

Tom Clark

Mr. Armstrong of Fed R. B.

Delegated oblig. of handling prop problems
Machinery is not being put to work

Seattle, Portland + h. A. + S. F.

Questions.

1. Fed. gov't. to lease or rent
2 projects - Owens Valley + other near Colorado
2. Return to look at group.
Not worked as usual.
3. Research + program: mini
4. Fed. R: for monitoring = no answer as yet
5. Rent to act as final agent
Stop to forced sale
6. = Burdenage = to put on farm

D.

7. Perhaps 4-5 or 10: transp. of equip.
8. Try to maintain
9. Fed. aid for those who need
10. Clark suggests groups present such problem
Not by Fed. authorizes the plan of actions of
wants protection

Restricted once there - has not been worked out

Pop. on locality

Does not intend to separate families
as does now

Freezing of funds not set as yet
legal guardianship for minors & orphans have
not been discussed

Conservator of prop - may select one

Banking in minor - fees - no

Loans not a military? those being selected

have not been given. do to same assets.



Mass. Latham's - Rm. 6 =



500 Calif

Army

W. Civil Cont. A

Tom Clark - Civil

Col. ~~De~~ DeBosch - Am

Fed Res. B

Tom Bennett A - war

Mr. Hughes

Fed. Sec. Agencies = Westadl

USES

Bureau of Public Assist

(A rep. of these offices.)

War Relocation A - - Eisenhower

Reemployment & settlement

(Find & place in jobs)

Carries on

Re-Evaluation late.

Notes Re-Evaluation

Notes Pre-Evacuation

Re-Evacuation, etc.



10
11
12
13

14001401402

11/4/41 = fuchs motor = Repair 2.55
10/9/41 = " " = gas oil, gas 2.55

see expenses.

Car Expenses.

11/4/41 = Judd Motor = Repair 2.55

10/9/41. " " = Gas, oil, gas 2.55



51 - 10900 - W
December

December

5 - 10 gal - W.

October

588

Date	Meter Reading	Gas (M:cu)	Gas	Oil
10/3	3460 6.9		4	
4	3850.9	10	4	
8	797.9		4	5 gals
11	910.8	10		
15		10		oil
19		10		
24	3538 6.5		4	
25		10		
29		10		
		60		oil 9.72 on 10/10
4		10		oil 9.55
7		10		
11		10		
16		10		
20		10		
23		10		
25		10		
28		10		
30		10		

Milwaukee
rec. 5.44 rad.

12/5 - pd 10.50
170 gal

167
93
74

oil 9.55
oil 9.55

oil 9.72 on 10/10

October

588

Date	Meter Reading	Gas (Nick)	Gas	Oil
10/3	34606.9		.77 4	
4	650.9	10		
8	797.9		.74 4	5 gts
11	910.8	10		
15		10		oil
19		family 10		
24	35386.5		.74 4	
25		10		
29		<u>10</u>		
		50	pd. 9.72	on 10/10
	November			
4	Rec. 5.44 pdct.	10		10/9 1.00 lub. 1.55
7		10		
11		10		
16		10		
20		10		
23		10		
25			4 5 .74	
28			.93	
30		10	<u>16.7</u>	
	12/5 - pd 10.50	<u>170 gal.</u>		

Triton - 92¢ gallon
gas = 15¢ "

Triton - 92¢ gallon

Gas = 15¢ "

Sept.

Date

Meter Reading

Gas. (Nth)

Gas

Oil

9/17/41

33900.0

5

9/20

10

R. 5

9/22

34199.4

10

4

9/26

4

9/27

10

10/21. net. 5.84

181.

Sept.

Date	Meter Reading	Gas. (Nick)	Gas	Oil
9/17/41	33900.0	5		
9/20		10		1 gal.
9/22			K. 5	
9/23	34199.4	10		
9/26			.74 4. 4	
9/27		10		

10/21. rec. 5.88

100



100

Re: Gas Mileage & Expenses

Re: Car Mileage & Expenses

Wire-C Binding
Pat. Pending
Made in U. S. A.

UNIVERSITY
NO. 6-407

