

Sat.

Dearest -  
Waiting for mailman to come this Sat. AM. Mail comes in PM this week but today being Sat it should ~~come~~ come this AM & avoid now. Here he is - only 1 post card from mother, Brooklyn. She hates trip, tired of it, + 1 1/2 weeks more to go, always washing & ironing P's things - says she's gone there to work. Dated April 3.

P is playing with - others. She's got a bad cold, running nose sneezing, after she got over the chicken pox. She must have gotten it from the Japanese children, exposed to cold during sleep at night, a touch.

Kawenotes gave her 3 old dresses. They fit fine & she looks OK in them, come in handy. Borrowed 3 patterns for a few more. Will copy in newspaper & my own discarded clothes - what I have left here.

Hope you'll write to M. at Comstock Hall U. of Minn. Minneapolis 14 Minnesota. Would you? Please.

Yesterday I got a postcard from Dorothy Roberts Miller in Detroit. Asked for picture of P.

Sat. 2PM

Mr. Kuwabara came & wants to <sup>WRA</sup> remove his stored belongings in the Lee Ave. He did a big business employing 10-11k + his tools & so forth needed in landscaping & gardens. He has the furniture & personal things. He says no valuable papers, etc but they have electric iron, kitchen range sets (aluminum) which he values at \$200 + so on. Is willing to pay your fare & time by day to check up on Bekins & WRA to see nothing journey goes on or anything is appropriated or lost. His younger brother can't go to Calif - no - no man - so it'll all be in his name. Otherwise WRA no longer (since Jan.) handles freight for storage. Accompanying is "map" of Mr. K's place as he gives it. Land measures <sup>frontage</sup> 250' x 300 feet deep on E. 14th two miles (exactly 2000 ft. from city limits) past San Leandro out toward Hayward.

Suggest you do this for future goodwills. He's a nice & generous man & most kind. He jokingly said he was heading toward So. Pacific in just war & sending back rare orchids for me to wholesale for him; 50-50 profit. Anyway kidding aside he is so nice.

Please WRA property warehouse (gut connects phone) & return to pack who will bring it, when or make other arrangements to be picked up. I'll tell you what to do. I'll be in Berkeley. I'll be in Berkeley. I'll be in Berkeley. I'll be in Berkeley.

is - ~~Order cardinals - Cape & ...~~ ~~WRA~~  
~~... MA ...~~ ~~... WRA~~  
~~... WRA~~ ~~... WRA~~

place ... ~~... WRA~~ ~~... WRA~~  
 ... ~~... WRA~~ ~~... WRA~~  
 ... ~~... WRA~~ ~~... WRA~~

day they go ... ~~... WRA~~ ~~... WRA~~  
 just you go before ... ~~... WRA~~ ~~... WRA~~  
 WRA goes there I make  
 inventory that'll take you

all day anyway, and be  
 more in command as you'll  
 have to go by bus.

see if you can contact Mr. White  
 of the freight dept. WRA - he's handled our  
 suggested to Kawabata they give you an allowance  
 to buy lunch for 24 for van, 1 WRA & you  
 as you'll have to eat in Sa Seades. Maybe  
 it'll take 2 days to load, so much there. Packed  
 full. You won't have to do any carrying, etc. That'll  
 make the men load. Contents of 3 rooms said about what 3-4 families  
 might have if they each lived in 4 room apt. So it's quite a hauling job - may take 2 days  
 but they don't want anything lost, or left behind or taken by the men, no matter how  
 trivial.

By the way the Yukihs Mrs & Mrs are leaving Spang Monday April 9th with  
Din Okada to SF Bay Region. (Staying at hotel - Oakland MC) or some other place  
sacco to himself. She says she'll go to Arguello to see Mrs. So - classmate of  
school days in Oakland years ago. So expect them soon. He asked me how to  
get them - leave her at the canteen.

I turned in our rebate tickets - had \$4. - so odd cents this  
time for March, 19. + for February. This includes a little for Papa each time.  
Would you like some sake (salmon) for here? or something? can  
and via nicei nocha + chid if you do. Will send red squill the rat poison.

Windy today, + grey. Am thinking of having Papa or someone cut a  
hole in the wall + floor to get cool air on shady side. There dresser  
stands now + place the fans there to draw it in. I believe the air  
go thru a box first + there'll be just ice in the box to chill the air before  
the air enters the room. May help some. I hope.

I told Matsumoto my place was already full. I'm going to try that to  
someone hereafter. I'm so glad you got 2 CO's here. Hope you'll all get along  
nicely - that he feels some work. Blow the roof + leave. How much do  
you charge the cranes returner - mind telling me? Now that M. is not going back  
+ that is definite - at least not this summer. I hope you'll plan accordingly.  
Pat Helen is going there so I guess that'll take the room. How about me.  
I am very worried about who's to take care of me + P. when we need it  
most.

I've heard + seen + know too many who have had to have operations  
for retroversion of the womb due to getting up + doing things too soon. Mrs.  
Shiro Higurashi (ex-Toyo Apts) Yui Uchida this block, Ben's sister, ad infinitum  
+ operation is incision from navel all the way + is no joke. I won't know till  
Papa comes whether hell be here then. He's never said. If he decides to go see  
his own home + buy, I'll be alone. Margaret Masaka leaves in June for  
Ogden. Martha has decided to stay in Minneapolis. That leaves me flat.

I gather from your letters that since you won't work for you but 2 months in  
SF + then get into OWT, you won't be able to leave it without quitting. I thought  
maybe you look whatever job you were applying for with the promise that  
you get time off to come back. If you've changed your plans + are not  
coming, maybe I had better leave this place + get my baby in SF + also oper-  
tions for hemorrhoid etc later here too.

Don't I guess you can't see to it at Bath Jen to pay for it, can't you?  
 We owe Schwabacher around \$1,000. - at 6% interest and is  
 the bank. I have only enough money to cash checks I write,  
 and not a cent more. In fact, the statement shows we are down  
 to our last dollar here. \$18.50 every month is Papaya &  
 it and I am sure over claimed now. (other was in detail)

You say 50¢ a day for food per person but I can't  
 do that on that. Milk & soap for children cost a lot. Clothing for  
 my friend does too. They grow out of clothes & they need so many as  
 they wear 3 a day or more. I plan to sew over from discarded  
 clothing but there are many things that must be bought. I'll  
 be by my best to cover the help to that \$100 a month you count  
 on. Budget on. With no rent to pay we ought to be successful.

If we keep roomers. We won't have much money to get furniture. We  
 are really down to our rock bottom dollar. Do you realize it?

I hope so. I hope you'll send me money for paying for help  
 soon. Tomorrow I'm sending some bedding & linen to the laundry.

Shirts are \$1.50 each & I'm sending 3, etc. Hope you'll consider the  
 Kawabata job as a job & do it for the money involved. He'll give you

quite a report to meet how many days, hours you were on the  
 job counting time from leaving to reaching the house again, meals, etc.  
 make expense acct. also time acct. I don't know how much he'll  
 give you but I tried to tell him you would be cheaper than his  
 making the trip himself.

How about the roll of pictures? What happened to them?  
 Ranger Van Pass at was I think got super X. Please send me the  
 pictures right away. I guess you forgot to include them. I've asked several  
 times and they will you find out if U of C studio will take me? Also how  
 much you send how far ahead I need to reserve bed, how many days  
 get etc. Also children's things. I'd choice. Anything else I need to know.

Please Mrs. King regards key to J. place (Kawabata's)  
 across the street from her place & when can you go to check up & get  
 key at her place - she may not be in or misplaced key, etc you know - & you  
 how how you go running around needlessly without getting results. So don't do

to some this time please. Also ask  
 for things to get there if you don't know  
 change phone number for  
 up with room

MRS LUIZ  
#13801 E. 14<sup>th</sup> ST

1 STORY PLASTER HOME  
KEY HERE

HAYWARD ←

EAST FOURTEENTH STREET

OAKLAND  
SAN LEANDRO →

KAWABATA & ST  
#13850 E. 14<sup>th</sup> ST  
SAN LEANDRO, CALIF  
(2 MILES PAST TOWN)

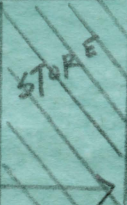

250 FT.

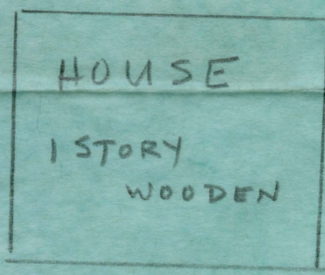

HOUSE  
1 STORY  
WOODEN

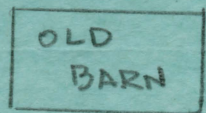

OLD BARN

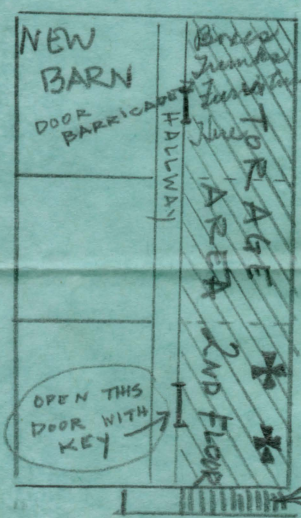

stacked high, tight.  
30' x 75' APPROX.  
BUILT 1939

LOWER FLOOR IS GARAGE  
UPPER FLOOR IS STORAGE AREA

Imp  
LOOSE TOOLS OPP.  
DOOR - IRREPLACEABLE

STAIRS UP

THIS PROPERTY LINE IS 2000 FEET FROM CITY LIMITS

300 FT.

DRIVEWAY

CONTENTS:

- ① PLUMBER, CARPENTER, GARDENING, LANDSCAPING, AUTO REPAIR TOOLS + ROPE, HOSE, ETC.
- ② FOOD - (IN GARBAGE CANS).
- ③ HOUSEHOLD EFFECTS, FURNISHINGS.
- ④ PERSONAL EFFECTS.