

DH #1 5:00 PM Monday
Feb 8-43

(1)

E. It's sometimes good thy to know
who's in the room.

Patrol ch city council

Wahid Yubila

Sgt Cordon Lt Wm Heitman Wash King

Sgt Rogers Sgt Ishida

Bd of Council & Committee

Gen & Det Election Com

Dated Unit

Corp Committee

Black mgr &

Sp Consulate Group Rep

Students Assoc

Spec. Kitch Bd

JACL

Key positions

Hosp

Pres Set Council

Yph CA Board

Invited by appropriate staff
Wahid Yubila

(2) Answer: Russet proclamation
fr. War Dept.

Date: St Tracy
- Announced to the press of 10
off. selected to bring message
to people

Read and forward:
" _____ "

Which Yohida trans. above

chusei - loyalty

fuchin - disloyal

sozogyo kabanji -

kenji - ginnu wo iriko ni suru
= other American.

Bumpai - hai chi sarereba - tajin
ni teyua ga shirenai - keedo -
syo. hatt. sekai ni hitoku. mata
shoshin ~~ni~~ severu - off ni ransu.

(3)

You have all the news of the W Dept
It is to cover the princ pts of
etic prog of registration.

WRA hist - trace -

Last month - to do 3 Yrs
19th of Feb - Pres auth. W Dept to
Secretary ^{gen} to evacuate L
who for any reason, under
complicate war situation

1. To endeavor to arrange
living for evacuees
2. Asst in prep of lives of L
→ effort to prepare the for
relocation (Temp. arrangement
in est. center)
3. Relocation - reestablishment
of L in relocating

Part. relocate, WRA interested in.

Now figuring on how soon we
may leave.

WRA has had for several
months L in East & Mid W

wanted to voice acquiescence of situ-
ation going the way for a
reversal for till L of US
that L of J. K. K. were loyal
& demonst. that belief for
sp. up again the history
of military service, endorsed
by Pres. natly. reason to writing
war magazine coming etc.
that J. K. qualified in
agri. indst. as well as
in army service.

WRAD convinced that this
definite statement made
officially by Pres. & Sect. War
that reloc. ~~advance~~ by leaps
& bounds: to RR. Engly
out offices in large
cities and already people

⑥ to
going out by trucks to
the East.

Reg is of 2 fold purpose
go further into matter
for job qualification
& classification in
Judge His for releasing
resident of ^{this} country.

Interpretation behind this is
a very personal job & can only be
it for self, & none should
be influencing.

Yet, as P. Dunster I
could be remiss. If I did
not address remarks
to leave you to interpret
for self.

You number in Oct
Dillon Meyer said it would
be by mistake if WKA

if war come to end before
relocation finished or find
100,000 J in reloc areas,
Wife to defoglate.

1. The block in units of J
naturally in US is question
of acceptance of J of same
race as those our boys
are fighting. & the of course
in which we live, the value
of men & women is where do
they stand? what do they
do? are they loyal?

Dep combat is to
know this message to all,
but question if 5, or 10, or
extra men it takes to win
a war. It don't mean
much if we knew the answer.

But nobody does but
 the one in the 10 R C
 can tell the h of US
 what they are or employed
 or where stand but
 themselves in the
 power.

Some things we
 can't do much about,
 whether war, seemingly.
Does seem to be a
 destiny we don't sometimes
 want to accept whether
 we like or not.

One common
 destiny is make contri-

but to those in + outside
cases is to tell the L of
the US where they stand.

visit, talk, write,
etc, so little they can
do. See to be defended

by so doing, & you need no
defense - no question
of defense. Two

else can make clarificatio
on by mt truth but you

It's not easy - we
have been getting hopeful -
encouraging letters by those

[Eishi]

but that fam., org, comm
& people are accepting the

(6)
But too small a double
case got to have an all
out rein statement.

1 step at a time
is nec. Just City
have taken 1st, now
reg is next, and another
& brother's will follow.

Do not be confused that this reg is
for only quality age, it is
for everyone 17 yrs of age
& over.

ken
Tenjū shō - R. Carter
toroku - neg

kangon nam - anzen nam
gabun ni dam motoketeri

shokugyo nō ryōku
zater leki ni jūmshō wo
nō kete okonatte imu node
an

min shukis shōka no jisei suru
tune

Chūbu - Tōbu no

shūin

ando suru node an

- ① J. A. chūsei deau
J. kabu shira shūnam
- ② Shūin chōkan no
happyo wo Pies Rom
ga unagaki wo shita
- ③ Relocate - gabun
ijū wo enjo, kyōcyoku
senshi musu koto

Kogyō, nōgyō, ni jūjūji suru
tasei ni toroku suru node an

Some copy of notes
 of TT stuff, message
 of Letting, WPA
 Proj & then basket
 will be given you as
 you leave the room.
 By tomorrow noon
 before - trying will have
 the message.

Last Thurs night 28
 quest in ~~given~~ made
 up, " + answers found
 all but 3 points.

Any ~~more~~ ^{add} question to
 answered if occurs in
 mid.

See. It has in Tokyo
 3 vols, so that just
 can be asked how when
 he will be present at
 registration. It is no
 open for long
 same Bata outline
 reg. procedure.

accomplished in

Unit #1 block by block
 a staff of interviewers ^{now} ^{attached}
 being tried. Care is being
 taken so that everyone
 will have the same inter-
 pretation. ^{meiryō na kachiyo no}
^{kai shaku no}
^{sumi yo ni}

At 9:00 Block dai 8 go kan
 At 12:00 PM Block 11

(2)

✓ reference →

Wed. P. F. will have
more digging
so that this way may
be prepared for them,
~~before~~ at time of
registration.

this is the time
pt of relocation -
tip netting

12

6

57

(P)

19

20

21

22



27

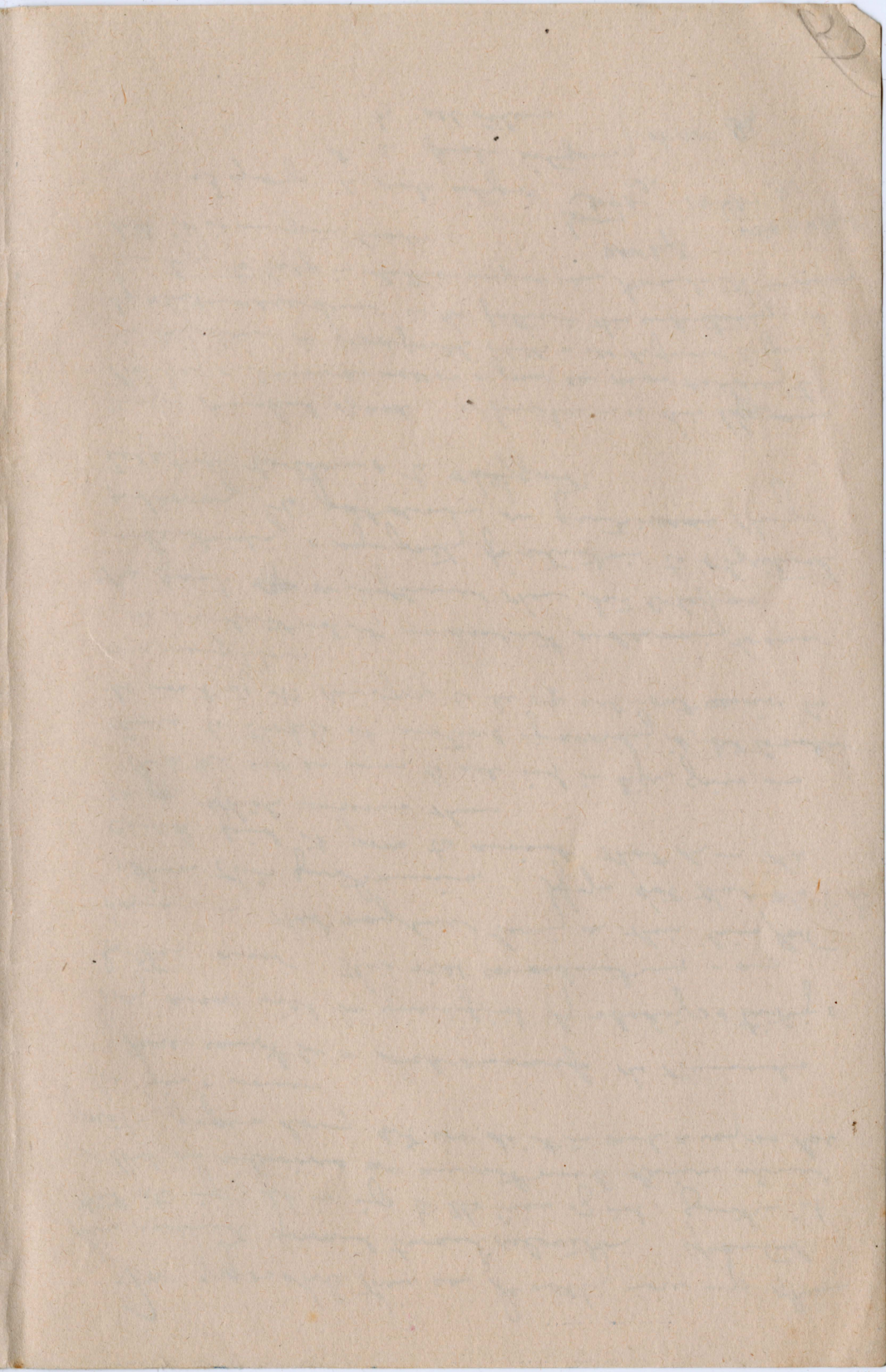

For your whole there can be nothing more in other
this movement forward toward relocation. Granted
that it is, it is in to the lines of ind. question
so that as interviewers we are not much devoted alone
putting papers down but we do it in such a way so that
the men & women

there cannot be a stark answer if the thousands
they now will be qualified by shading & tinting
to their own. There will considerations - as
kennas - that may have bearing on their lives that
not on this questionnaire. If you had that the P.D.
could find it possible to assist that in the
thing which concerns them.

In this way as comes to all ind in life, gives us
chance to tackle it instead of avoiding it, but to look
the worst of it. An effort to be of all-out service to
our neighbors.

As I understand it, we are not endeavoring to answer
the question ~~of~~ or influence them but to help as
understanding & sympathy for situation to objectively
endeavoring to put down on questionnaire things
helpful to them & to the world.

Major Marshal of Wash I have been in on this thing since
the beg & I know as well as you can know that everything
is being done in good faith which will be improved to you
by what will be done in the future in this undertaking. I
am trying to help in whatever way we can towards its success
but it is in your hands.

- 3 groups 1. male citizens
2. a. female citizens
b. all others

NSW Dept

304A

2x

WRD or W Dept

3V

126A
2x
126A
2x