

Dear Dading - Atsushi likes the place a whole ^{15th} lot. This is his 1st day. He thinks I cook very fancy meals, + eats a whole lot + asks for seconds of everything incl. butterscotch pudding + preserved pear. Today's Lunch: macaroni salad + chopped ham + lettuce ^(fried in drippings). Rice + diced bacon + tomato sauce à la tomme. Carrots, buttered Cherries + cookies. Today's breakfast - Coffee, bread, butter peach preserves, 2 eggs fried, ham + bacon both, cereal + sliced BANANAS. And we have 2 doz H&E oranges, more lettuce, etc. etc. today - and 3 diff kinds candy. Wow!

Mac is sure cute. He confides in me now. getting over his 1st love, who cut him off. Atsushi begging me every moment to stay on. He rushed up to me off the truck + the choc malt in a carton in a brown bag and hollered out, "Gee, I missed you!" which was, I thought, rather unusual for a kibei to be so gushy + really mean it.

All 8,000 chicks doing OK. 2 boys ^{4M} doing all of it together instead of 4 each. Atsushi arose 4:30 so worried about oversleeping. Mr. T well pleased. We sleeps where Ben did. Looking for couple or 2 girls to take the job. They are talking of putting in pipe + sink to other kitchen, also bathhouse. I got a ride on Mal's tractor

5:00 PM - Baking another pie - apple + raisins. Mr. T just came in to say after supper we move utensils + supplies to boys' kitchen and make preparations to leave as soon after as possible for Provo. 16th

Last night before supper was told going to Provo as soon after eating as possible. Left at 8:30, reaching 10:20 on pickup - good smooth ride bec. downhill all the way. Sleeping in living room - 3 room + bath, all small. Nice lady, children full of questions - how old are you - any children - what does N in name stand for - where were you born - what does Henri look like - what boy on the ranch did I think was best looking etc? Warm today - AM did dishes, mending, PM shopping downtown. At P.O. now, sent box to St. Louis. Boys on ranch were sorry to see me go, + saw me off. Love turn

57 East, 2nd North
Provo, Utah

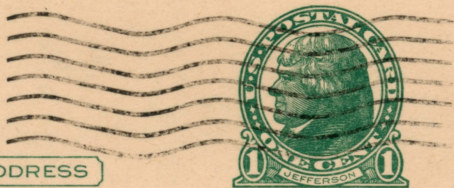
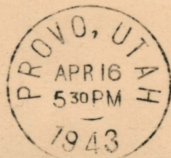

THIS SIDE OF CARD IS FOR ADDRESS

Mr. Kenji Takahashi

11 - 6 - F

via Delta

Topaz, Utah