

Dear Tommie

6/12

I'm writing to you a longer letter,
but I didn't quite finish it so
I'm reading this card to you while
waiting for something to cool
in the lab.

I'm pretty sure I'll stay here
in Minneapolis since Henri will
be with you. I've been thinking
about every thing over & over &
feel that there's not ~~to~~ much future
in going back to Calif. But if
I don't get the Archer-Daniels
job, I'll see what else I'll be
able to find.

My address after June 15th
will be 74 Spruce Place

To Miss Aiko Hirozaka

Minneapolis, Minn.

I'm busy packing to move
and putting in time here at
the lab. I have to sell a lot
of books because they're a nuisance.
I'll send some back to S.F. too.
Will write soon - Martha

M. Nagawa
319 E. Constock Hall
U. of M.
Mpls. Minn.

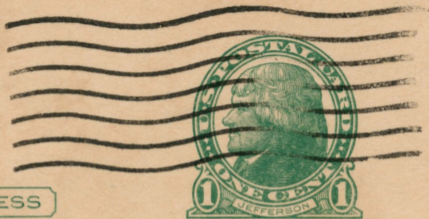

THIS SIDE OF CARD IS FOR ADDRESS

Miss Inoye Takahashi

11-5-D

Tokyo, Utah