

Exp - \$200.-  
 \$225.- + 2mo.  
 Educati  
 Type work exp. \$do  
 Family @ support  
 @ spending \$

Takahashi  
 1661 Post Street  
 San Francisco 15, California

THIS SIDE OF CARD IS FOR ADDRESS

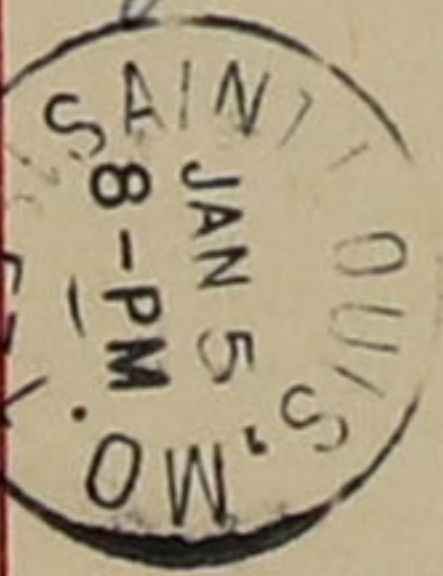

WASHINGTON  
 UNIVERSITY  
 1853 CENTENNIAL



Thomas  
 Press Supply

DAVID T. BURBANK  
14 North Kingshighway  
St. Louis 8, Missouri

MAILED 10 11  
January 5, 1953

Gentlemen:

Will you please send me information concerning your material for tray gardens. The articles I ordered from you some weeks ago, when I was in San Francisco, to be sent to St. Louis, arrived in perfect shape. If you send out any announcements of new items in your stock, I should like to be put on your mailing list.

Yours very truly,

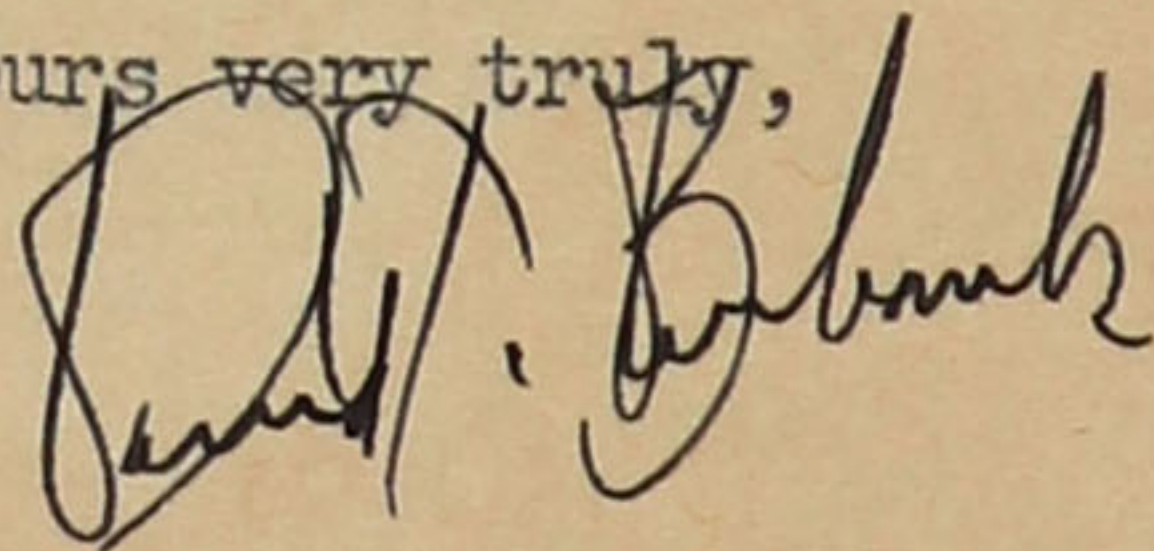
A handwritten signature in black ink, appearing to read "David T. Burbank". The signature is written in a cursive, somewhat stylized hand.