



ONE  
Paragon  
Series

MADE IN U.S.A.

The  
Paragon  
Series

No. 2224







32  
90  
280  
20  
5960

32  
90  
57  
60



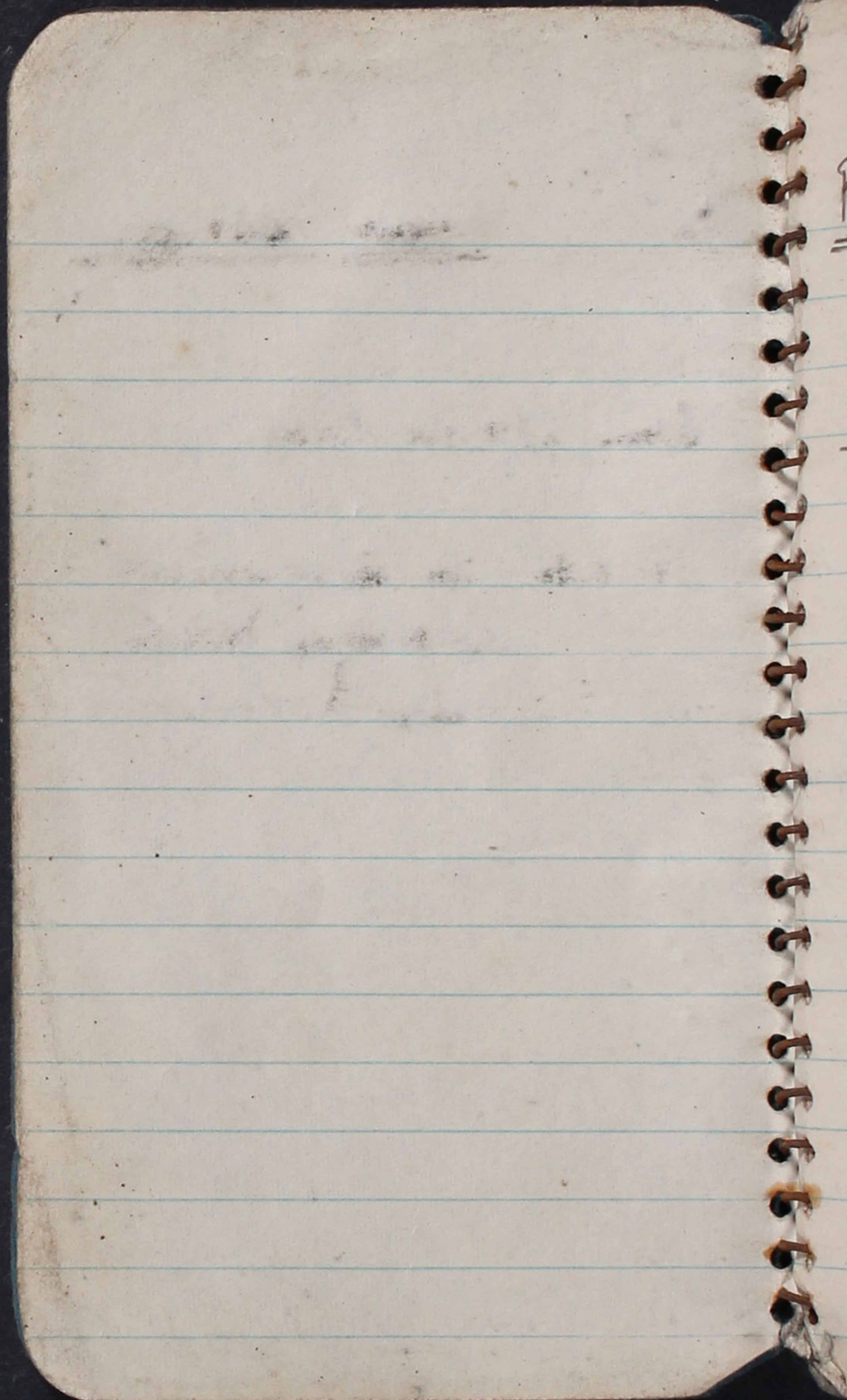



Buddhist Mission Society

Nov. 12<sup>th</sup> 1940 Tues

8 A.M. Started excavation  
& erecting shed for  
office & storage.



Nov. 13th      Wed.

8 A.M. Excavation continued.  
Staking building location  
on lot.

Committee meeting at  
church to discuss;

① Purchase of lumber.  
② Concrete floor for Main  
Social Hall. (Approved)

③ Signing of Contract delayed  
till Mon. Nov. 17 on account  
of Mr. Williams illness

④ Labor certificates to  
be delivered every Thursday  
to Church to the Reverend.

⑤ Plans taken by Mr.



Hughes to the Bldg. Dept.



Nov. 14<sup>th</sup> Thurs

Excavation (Finished, Req.  
uired 20 hrs to remove  
approx. 2000 yds <sup>\$540<sup>00</sup></sup>)  
Form work for Wall & Col.  
Footings started.

Thurs night. Labor Certificate Check  
made.



Nov. 15<sup>th</sup> Fri.

Trenches & Formwork Continued.

Nov. 18<sup>th</sup> Mon.

Trenches & Formwork continued.



Nov. 19<sup>th</sup> Tues

Trenches & Formwork Continued.

Mr. Inouye (lumber purchase) agreed.

Nov. 20<sup>th</sup> Wed.

Trenches & Formwork continued.

Committee Meeting:

(1) Labor certificate. Check made.

(2) To purchase re-inforcing steel from Bethlehem approved.



Nov. 21<sup>st</sup> Thurs.

Holiday

Nov. 22<sup>nd</sup> Fri.

Informed Mr. Hughes to order  
Steel from Bethlehem Steel Co.

Trenches & Formwork Continued.

Met Mr. Inouye about purchase  
of lumber. Rev. Ichikawa's wish  
that I talk the matter over with  
Mr. Inouye.



Nov. 25. Mon.

Trenches & Formwork Continued.

7<sup>30</sup> P.M. appointment with Mr. Strassburger. Checking blue prints. Checking not finished at 5<sup>00</sup> P.M.

Making forms for Concrete Beams



Nov. 26, Tues.

No work, on account of rain.

Continued checking blueprints 8<sup>00</sup>-AM.  
till 11<sup>30</sup>. Made correction in the  
afternoon.



Nov. 27. Wed.

Carpenters making forms for  
Stairs & Columns.



Nov. 28 Thurs

Mr. Hughes obtained permit.

Carpenters making forms for  
Conc. Beams.

Meeting in regards to the  
Contract papers that Mr. Williams  
made for the Contractor and the  
Church.



Nov. 29. Fri.

Started pouring Concrete into  
Wall & Column footings.

Mr. Masumoto & Mr. Vikeitani  
Came to office to inquire about  
the Contract paper.

Mr. Horrocks explained whatever  
items that are mentioned in the  
Contract could be applied  
elsewhere without extra cost  
for that amount.

Conc. 46 yds 1-3-5



Dec. 2, Mon.

Formwork for wall of Social Hall  
& Church started.



Dec. 3. Tues.

Basement wall formwork.  
Church foundation wall.

Informed by Rev. Ichikawa about  
Saw Mill strike. Mr. Inouye's  
suggestion that Church buy all the  
lumber necessary.



Dec. 4 Wed.

Basement wall formwork.  
Church foundation wall.



Dec. 5. Thurs.

Formwork.

Estimates of Electrical Work &  
Plumbing & Heating Sub-Contracts  
presented to Committee.

Insurance of Nov.  $\$6888$  ?

Dec.	2130 <sup>10</sup>	1730
Hughes.	- 400	6888
	<u>1730<sup>10</sup></u>	<u>1661.12</u>



Dec. 6, Fri.

- ① Ask Mr. Horrocks about Concrete Mullion

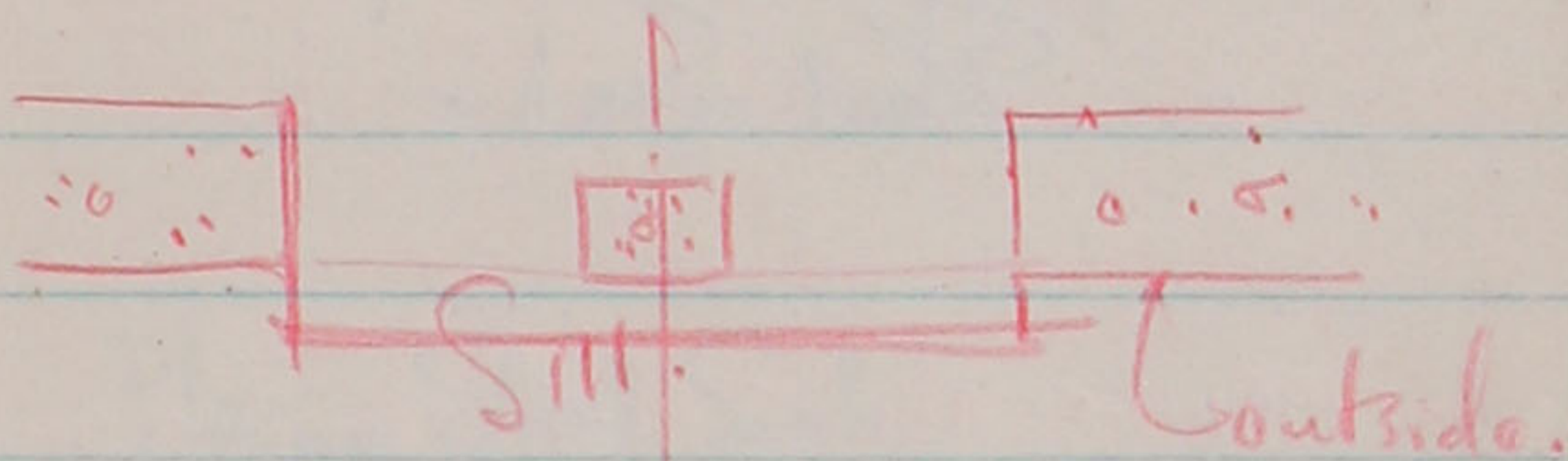

Placing Steel Sash in Brick wall.

Placing of Re-inforcing Steel started in Brick wall.

Sunday Dec. 8, night.

Mr. Fukuhara called and asked for 2 days to discuss Elec. & Plumbing & Heating Sub-Contracts.



Dec. 9. Mon.

Formwork.

Placing of Steel.

" Steel Sash.

Inquire about 4'-4" opening  
in Division Wall, 3'-11"

Call. Strassburger @ noon.

3'-11" door with

Steel Buck OK. This

only a Communicating door



Dec. 10, Tues.

Formwork.

Placing Steel.

Boiler Rim. Window to take  
care of Boiler in future?

Placing Steel Sash.



Dec. 11, Wed

Formwork  
Steel Sash.



Dec. 12. Thurs

Formwork.

Column Cutoff So Beam forms  
could be framed.

Discussion about Architects Fee.  
& Contractor's Contract.

(Frozen Weather.)



Dec. 13, Fri.

Formwork

Reinforced Conc. Beam forms  
Started. Tying up foundation  
walls.

Foundation Wall of Church.

(Frozen weather.)



Dec. 16. Mon.

Work on Stairs, Church  
& Social Hall.

Set #1 Electrical Plan.

Formwork.

One Slab forms.

Mr. Hughes do not order Juss  
timber as Mr. Powell ordered



Dec. 17. Tues.

Framework of Showing  
Slide forms.

(Raining)



Dec. 18, Wed,

Formwork & Shoring.  
Shake form all decks.

(Raining)



Dec. 19 Thurs.

Formwork & Shoring.  
Wiring Sub-Contract satis-  
factory to Church. (J. M. Hooper)

(Raining very hard)



Dec. 20, Fri.

Formwork & Shoring.

Clamps on Columns.

Setting Boxes for Beams in Church.

Timbers for Church delivered.

Dec. 21, Sat.

Called in Mr. C. W. May to advise

on



Dec. 23, Mon.

Inquire Strassburger about  
storing Chair under Pipe  
of Social Hall.

Wass poet Knotching  
Rear Wall Boiler & Sanitors  
Quarters.



Dec. 24, <sup>was</sup>

Steel man lining up Reinforcing  
Formwork in rear of Boiler  
& Janitor's Quarters.

Truss Post tops Knotching

Half-day work too much  
Rain.

Mr. Masumoto, instruction from  
Committee to go ahead with Heating  
& Plumbing Contract.

Ventilation of Social Hall  
Bsm't to be investigated.

(Raining).



Dec. 25, 1940 Wed.

Christmas Holiday



Dec. 26. Thurs.

Steel men Steel in Columns &  
Stairs. Truing up steel in walls.  
Church truss columns erected.  
Stair formwork.

Mr. Masumoto. Instruction from Committee  
to go back to the original estimate of  
Mr. Eckart (Heating & Plumbing) to  
complete the Church portion only.  
Y's to connect Social Hall plumbing  
later.

Should figure all Vents penetrating  
thru roof. Flashing should go in now  
in the roof.  
(Raining).



Committee Meeting, Approval  
of Brick & Roofing Sub-  
Contracts.



Dec. 27 Fri.

Formwork for Stairs.

Church. Posts & Beams put in place,  
Electricians started conduit work  
in Social Hall lab.



Dec. 30 Mon.

Carpenters shoring earth  
slides along the walls.

Boiler Rm. water started run-  
ning into Bsmt. Pumping water  
out.

Electricians Conduit work.

Understanding with Mr Eckart  
that all Roof Drains to be  
taken care of.

(Raining)



Dec. 31. Tues.

Plumbing & Heating.

Change D.S. South east corner  
of Church wing. Sewer cannot  
go under Alley.

Sewer men excavating for Oil  
tank.

Conduit work

Sleeves <sup>& inserts.</sup> for pipes. Plumbing & Heating.



Jan. 1. Wednesday

Holiday

Happy New Year.



Jan. 2. Thurs.

Formwork around Boiler Rim.  
Church floor posts & beams.  
Electricians Conduit Work  
Plumbing & Heating Sleeves in  
Wall.

Sewer men excavating for Oil  
Tank.

Oil Tank placed and 30 bbl. oil  
put in.

Boiler Rim windows hinged  
on top.

Stair from Church to Basement

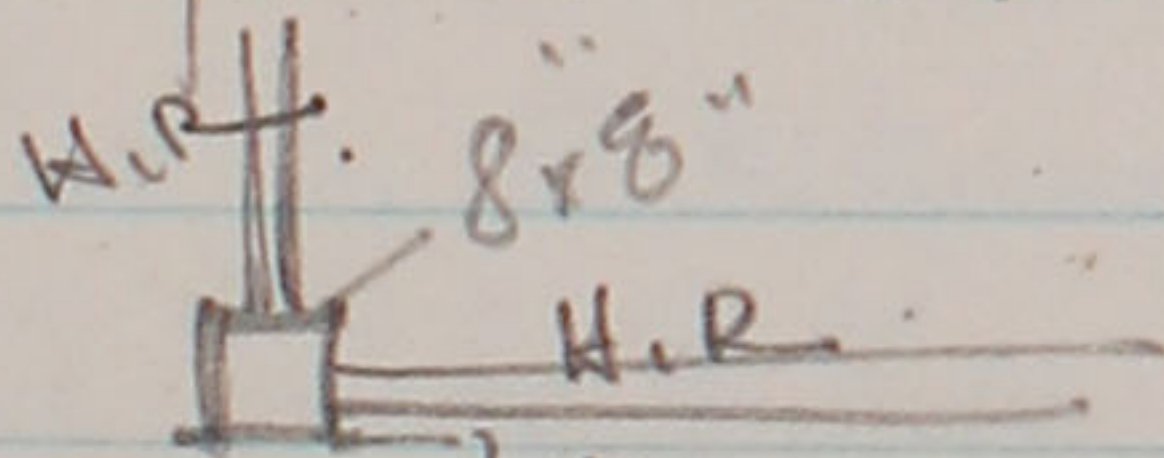

Steel for  $2\frac{1}{2}$ "  
slab & Beams delivered.



Drain for Drinking Fountain  
in Social Hall cannot go into  
Concrete.

Concrete Hopper placed on job.

(Frosty to Sunshine)



Jan. 3. Fri.

Platforms for Concr Hopper  
Electricians Conduits & Switches.  
Heating & Plumbing Sleeves.  
Steel men - Beam steel, Social  
Hall.

Oil tank with 30 BBLs of oil  
floated during night. Footings  
around Boiler Rim Wall near tank  
should be reinforced with Concr.

Mr. Powell suggestion that Hughes  
pour Concr. in Social Hall. Cut-off  
to be on S.E. corner of Chimney  
with Stobs & Key.  
Stair, Wall & Cols. Steel



Checked by Mr. Powell.

Jan. 5th Sat

Mr. Eckart's plumber & heating  
man. Oil Tank trouble.  
Tank floated about 12" more.  
Pumped water out to prevent  
caving in of earth under  
Boiler Run Wall.



Jan. 6. Mon.

Mr. Morer Steel inspection OK.  
Forms cleaned and cleanouts  
sealed.

Electricians switch boxes.

Heating & Plumbing Sleeves.

Sawyer-man trenches.

One laborer making runways.

" Pouring 10 A.M.

Walls - Columns - Stairs

part finished.

Steel men, Steel in Beams.

Boiler Rim. Concrete around  
Oil Tank which was pulled out  
to keep it down. 300 lbs of Oil



which was in the tank which  
was pumped out pumped in again  
and then full capacity of 40  
Bbls pumped in.

Poured 106 yds 10 A.M. to 5:45

92 yds - 1 - 3 - 5

14 yds - 1 - 2 $\frac{1}{4}$  - 3 $\frac{3}{4}$

6 yds - 1 - 3 - 8 around

Oil Tank

Back - space under library

Access make larger

Access door / change Stationary

Rim door so 18" pipes

can be pulled out from under

Church floor in case emergency  
(Sunshine)



Jan. 7, Tues.

Corner Social Hall. 8<sup>45</sup>

Carpenters. Floors for runway.

Oil tank in place.

Electricians - replacing conduits

Social Hall Slab.

Heating & Plumbing. Sleeves.

Steel men, steel Social Hall

Slab.

Removing string backs.

Brick layers fire-brick around

flue.

Poured 52 yds 1-3-5

(Sunshine)



Jan. 8. Wed.

Steel men. Slab & Beam Steel.

Mr. Powell error on Slab Steel  
 $\frac{1}{2}$ " instead of  $\frac{5}{8}$ ", 2000# of  
Steel delivered to take care of  
error.

Sewer men trenches for Sewer.

Plumber & Heating man sleeves  
& Oil Tank Connections.

Carpenters shoring.

Mr. Masumoto in regards to  
sleeper clips. Understanding with  
Mr. Ho. to go ahead and order.

Mr. Dow Steel inspection, Mr

May Conduits & Sleeves checked.

Five Dept Oil Tank inspected.

Monthly Statement to Mr Masumoto.



Jan. 9. Thurs

7 A.M. Conc. Slab. & Stairs.  
Screeds & Runways.  
Heating men Oil Tank Connections.  
Steel man Boiler Rim Wall Steel.  
Electricians - Conduits in Piping.  
& Telephone Conduits.  
Carpenters Galv. Steel Chips.  
till 7 P.M.

Told Mr. Masumoto to see Hughes  
or Miss Cawson about Statement.

Poured 138 yds 1-2 $\frac{1}{4}$ -3 $\frac{3}{4}$   
(Sunshine)



Jan. 18. Friday

Carpenters - Boiler Room South  
Wall.

Steel man - Steel in above wall.

Plumbing & Heating - Church portion.



Jan. 11. Sat.

Church Congregation removing  
Strongbacks and cleaning.

Jan. 12. Sun.

Church Congregation removing  
Strongbacks and cleaning.



Jan. 13. Mon.

Carpenters - Boiler Room forms  
& Flue forms.

Plumbing & Heating Church portion

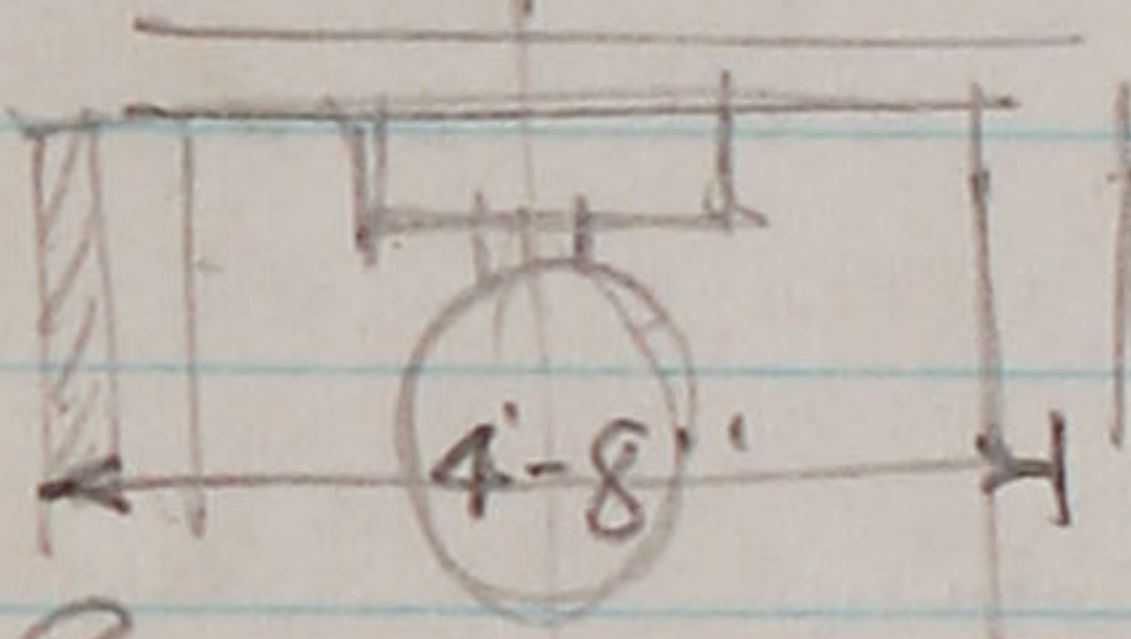

Sewer men. Sewer trenches.

Started Conc. pouring of  
Church foundation Walls  
1:30 P.M.

ed 34 yds 1-3-5  
(Sunshine)



Mr Schiessl received Steel Sash  
measurement.

Rev. Ichikawa suggested Emblem  
for front Church Window.



Jan. 14, Tues.

Conc. pouring 8<sup>00</sup> AM Church  
Foundation Wall and Boiler Room  
to Beam bottom.

Poured 8<sup>15</sup> hrs 1-3-5 Conc.  
Church portion finished 4 PM.  
Bolts in Foundation Walls  
for plates.

Social Hall P'fm. Wall forms.

(Painings (ats  $\frac{1}{2}$  Dog)



Jan. 15 Wed.

Take up with Mr Hughes about  
45° brick in Corridor of  
Church

Plumbing & Heating - Sewer lines  
& Heating lines.

Carpenter. Boiler Room Ceiling Slab.

Shoring Social Hall Piping. Slab

Sewer men - Trenches.

Stripping forms North & East walls  
of Social Hall:

Electrician Conduits, Switches,

Telephone lines and feeder line.

Wiring inspection O.K.

Brick man from Seattle (P.S.)



Co. Saw Mr. Hughes

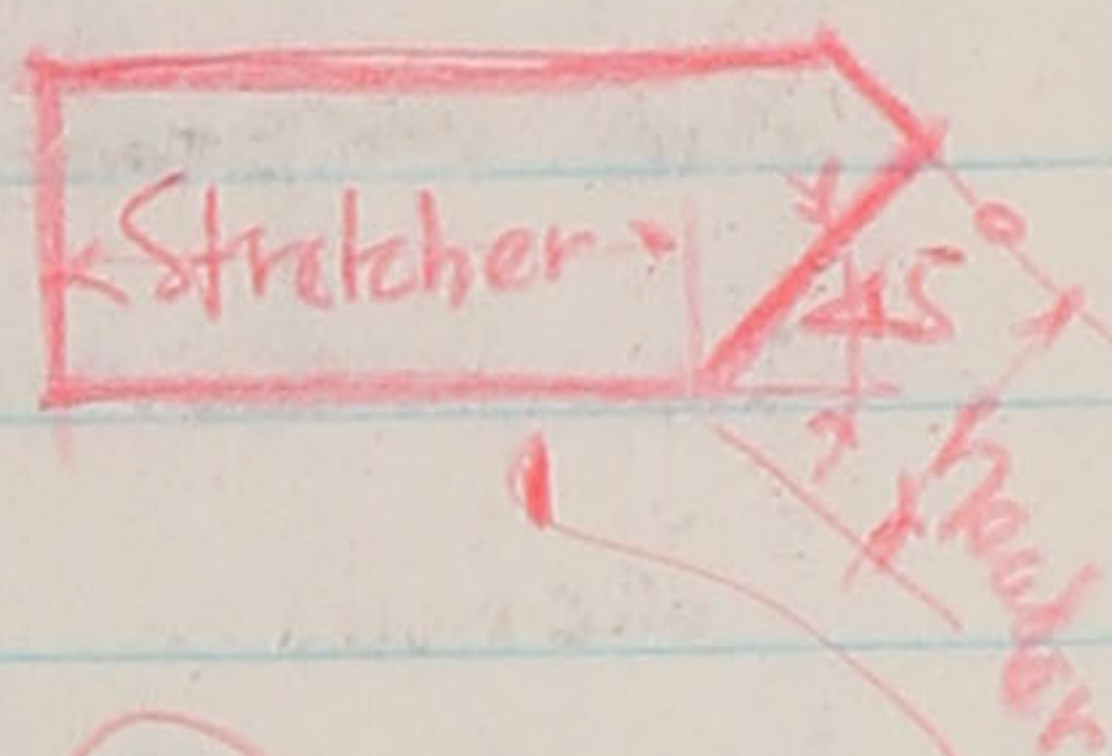
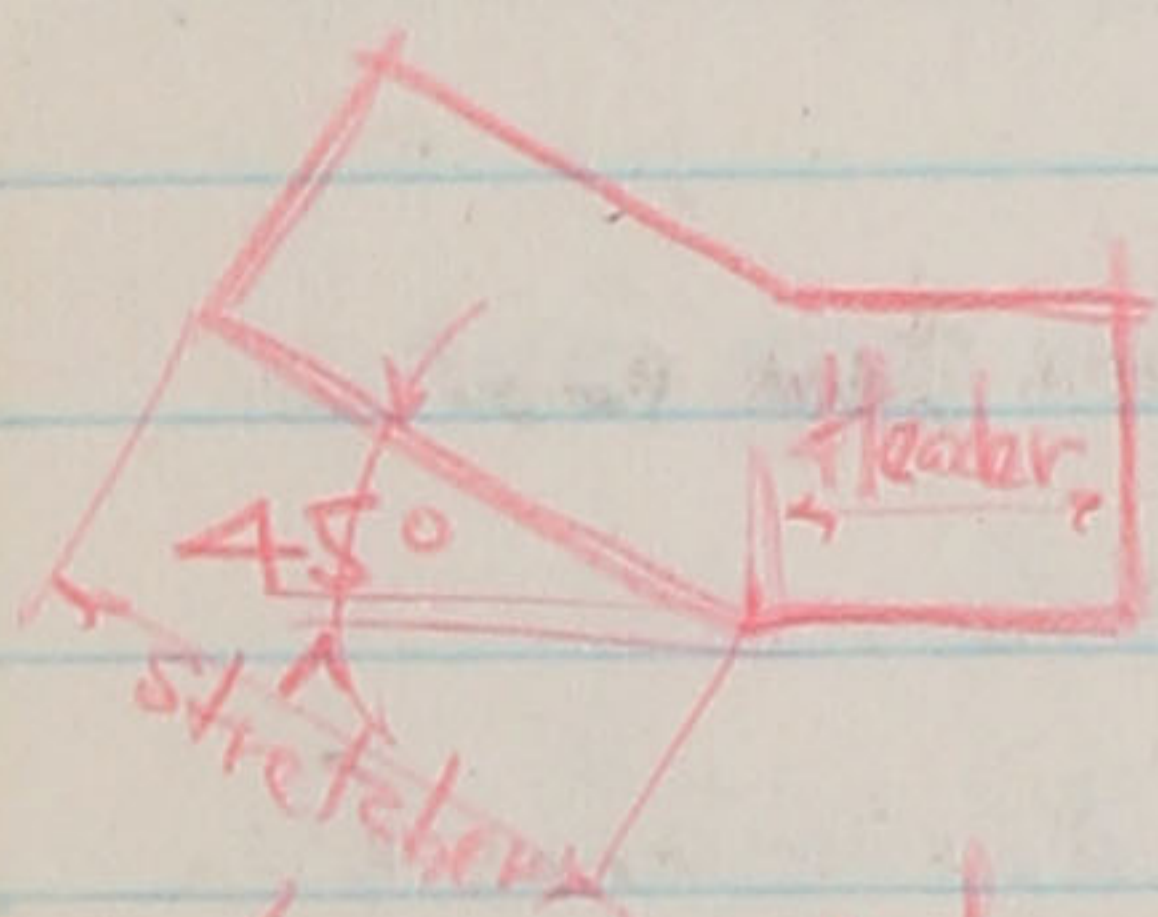

This type of brick  
difficult to make.

Suggestion.

Poured 34 yds  $1-2\frac{1}{4}-3\frac{3}{4}$

Started 12 30 = Mr. Powell

Inspector.

brick

"



Jan. 16 Thurs.

Steel inspection Mr. Dow Boiler  
Rin. Ceiling O.K.

Electrician - Conduits and Tel.  
line over Boiler Rin. Slab.

Carpenter, forms for Division  
Wall over pl'fm.

Heating & Plumbing inserts and  
Steam lines, Sewer lines.

Sewer men - Sewer connected to  
Street sewer. O.K. inspection City  
Street & Sewer Dept.

Mr. May - telephoned for his approval  
of Street connection. O.K. if  
City approves.

Carpenter - plates across)



Foundation Wall.

Conduit inspection.

Poured  $17\frac{1}{9}$  yds Concrete

10 yds - 1-3-5

$7\frac{1}{9}$  yds - 1- $2\frac{1}{4}$ - $3\frac{3}{4}$

Pip<sup>e</sup> elev. division Wall &

Boiler Rm Slab. Mr Powell inspection.

Drick delivered from Seattle Brick.

Check

Conduit

Now



Jan. 17, Fri.

labor removing iron clamps  
from Columns.

egs)





**B. F. SHEARER COMPANY**

**PHIL W. BLAKE**

**ELIOT 8247  
2318 SECOND AVENUE  
SEATTLE**



Foundation Wall.  
Conduit inspection.

Poured  $17\frac{1}{9}$  yds Concrete  
10 yds - 1-3-5

$7\frac{1}{9}$  yds - 1- $2\frac{1}{4}$  -  $3\frac{3}{4}$

Pip<sup>n</sup> elev. division Wall &  
Boiler Rm Slab. Mr Powell inspection.

Druck delivered from Seattle Druck.

7/24/41

Now

(Spring)



Jan. 17, Fri.

labor removing iron clamps  
from Columns.

No work otherwise

(Raining Cats & Dogs)



Jan. 18. Sat.

Congregation - Stripping &  
back filling.

Jan. 19. Sun.

Congregation Stripping  
and back filling.  
50 person helped.



Jan. 20, Mon.

Carpenter - Church framework  
Plumbing & Heating - Sewer,  
heating pipes.

Sewer men - Sewer lines -

Brickwork Started. Sample  
bond for laying of brickwork.  
Gas main connected.



Jan. 21 Tues.

Carpenters - Church framework  
Plumbing & Heating, - Heating  
& Sewer lines.

Sewer-men - Sewer lines.

Brick - brick laying local  
Hall walls.

Sewer-line to B's not finished.



Jan 22. Wet.

Carpenters. Church framework.  
Plumbing & Heating - Heating and  
Sewer lines.

Street Dept. filling trenches for  
Sewer lines with sand.

Electricians. Conduits and switch  
box above Social Hall Slab.

Brick. - brick laying Social  
Hall walls.



Jan. 23. Thurs.

Carpenters - Church framework.

Plumbing - Heating - Church portion.

Electricians - Conduits and switch boxes above Social Hall Stab.

Brick - brick work Social Hall.

First Steel Sash (Rear Exit to Alley & Kitchen) put in place.



Jan. 24, Fri.

Carpenters - Church framework.  
Plumbing & Heating - Church portion.  
Brick - brickwork Social Hall  
walls.



Jan 25 Sat.

Stripping walls & Ceiling  
Social Hall.

Jan 26 Sun.

Big turn-out to strip  
forms Social Hall and  
under Church.

50 people.



Jan 27, Mon.

Carpenters - Framework Church  
Heating & Plumbing -

Brick - brickwork Social Hall

walls.

Plumbing & Heating.

laborers excavating slide in  
North wall to footings.

Carpenters - Setting window  
sash in Social Hall.

Authorized by Mr. Nikaitani and Masamoto  
to put drain tile and gravel  
North wall



Jan. 28, Tues.

Carpenters - Church framework.

Brick - brickwork Social Hall.

Plumbing & Heating.

laborers - Excavating slide

down to footings of north wall.

2 Coats of Emulsified Asphalt

applied to wall and 4" drain

tile buried in Gravel. Back-

filling under library.

Carpenters setting window

Sash Social Hall.



Jan. 29. Wed.

Carpenters - Church framework.

Started laying out Church truss.

Brick - brickwork Social Hall.

Monogram and corner stone  
design delivered to job for brick.

Contractor to get estimates.

Library back-filling.

Corner-stone.

MMDVI

2506

Buddhist Era



Jan. 30, Thurs.

Carpenters - Church framework.  
trusses -

Stairs from Church to Social Hall.  
Social Hall entrance lobby truss.

Setting Steel sash Social Hall.

Brick - brickwork Social Hall

walls & Flue.

1st Truss of Church built.



Jan. 31, Fri.

Carpenter - Church framework -  
Church truss - truss over Social  
Hall lobby.

Brick - Window over Exit door  
in South wall placed which was  
forgotten.

Worked till noon - too much  
rain.

Monogram & Corner Stone  
(Roman Numeral MMDVI  
2506) approved by  
Committee.  
(Raining)



Feb. 1. Sat.

Congregation - Stripping  
& back-filling

Feb. 2. Sun.

Congregation - Stripping  
& Cleaning  
Big Turnout 45 people



Feb. 3. Mon.

Carpenters - Church framework -  
Wood truss,  
Brick - brickwork Social  
Hall walls.

laborers - filling voids in  
walls & columns and  
laying drain tile in East  
Walls \_\_\_\_\_



Feb. 4, Tues.

Carpenters - Church trusses -  
placing window church.  
labors - filling voids  
in Walls & Columns.  
back-filling - East side  
of Social Hall.



Feb 5, Wed

Carpenters - Church trusses & placing windows Church. Labors - fitting woods in walls & columns of church. Getting - A-Frame ready to hoist truss.

Steel buck for fire door between Church & Social Hall.

Decided by Mottorocks to move Roof drains of Church & Social Hall entrance roof to centre of Windows.



Feb. 6. Thurs.

Carpenters - Trusses (Church)

All of the Trusses in place.

Brick - Division wall started  
Social Hall Entrance.

Anchors for Steel Trusses imbedded  
in Cement.

Roof drain of Social Hall Entrance  
roof moved to centre of window.



Feb. 7. Fri

Carpenters - Purlins - Ceiling  
joists of Church.

Brick - Division walls.

Ridge of Church put in place.  
Ceiling joists.



Feb. 8. Sat.

Congregation - Cleaning &  
taking nails out of boards.

Feb. 9. Sun.

Congregation - Cleaning &  
taking nails out - backfilling  
around bldg. and in Social Hall  
basement.

(Raining)



Feb. 10 Mon.

Carpenters - Purlins - Gable -  
Ceiling joists.

Brick - Division wall.

(Raining)



Feb. 11, Tues.

Carpenters - front gable of  
Church - Rafters.

Brick - East wall.



Feb. 12 Wed

Carpenters - Roof of Church -  
Sheathing -

Brick - Table of Social Hall.



Feb. 13. Thurs.

Carpenters - Roof of Church  
Sheathing.

Brick - Gable of Social  
Hall. Concrete work of  
Church (rear)

Steel Truss of Social Hall  
delivered.



Feb. 14, Fri

Carpenters - Roof of Church -  
Sheathing - eaves.

Truss over Social Hall Entrance  
put in place.

Drick - Veneer of Church.

Steel Truss - Pole set in place  
and 18<sup>th</sup> Truss ready to go up.



Feb. 15. Sat.

Congregation - Cleaning &  
rubbish from basement.

Feb. 16. Sun.

Congregation - Grading in  
basement - Cleaning debris  
from Church basement.

Mr. Fukuhara, inquires about  
Motion Picture booth.



Feb. 17, Mon.

Carpenters - Church roof eaves.

Dwck. Veneer work church.

Steel Workers - 1<sup>st</sup> truss  
being set in place.  
2<sup>nd</sup> "



Feb. 18 Tues

Carpenters - Roof of Social  
Hall - Parlin's - lamination of  
roof deck. Hip rafters of  
Church - Roof of Church (front)  
division Wall Church.

Wind bracing of back wall.

Plumber - Toilet vent of Church

Electricians - Conduits &  
Switches - Church

Steel workers - 2<sup>nd</sup> & 4<sup>th</sup>

Truss -



Feb. 19 Wed.

Carpenters - Roof of Social Hall  
& hip rafter of Church.

Plumber - Toilet vents of  
Church.

Electricians - Conduits &  
Switches - Church.

Steel workers - 5<sup>th</sup> & 6<sup>th</sup> Truss.

Brick - brick division wall.



Feb. 20 - Thurs.

Carpenters - Roof of Social Hall  
lamination - Corner or hip of  
eave, Church. Purlins over  
Stage.

Plumber - Roof drain of Church  
front.

Steel-men - Gin pole taken  
down and plumbing of Trusses.

Brick - Division wall - Social  
Hall entrance and rear veneer  
of Church.



Roofing - 20 # felt applied on  
church roof.



Feb 21, Fri.

Carpenters - Roof - Church -  
Social Hall. lamination of roof.

Plumber - Bathroom of Guest.

Brick - Church -

Roofing - 20 # felt entire roof  
of church covered.



Feb. 22. Sat.

Congregation - back filling  
Social Hall basement -  
Cleaning 2x4's & Shiplaps

Feb. 23, Sun.

Congregation -



Feb. 24, Mon.

Carpenters - lamination of  
Social Hall Roof.

Social Hall entrance roof

Drick - West gable of Social  
Hall

Plumber - toilets - vents

Electricians - Church.



Feb. 25 - Tues

Carpenters - Lamination of  
Social Hall roof.

Social Hall entrance roof

Brick - Chimney & Church  
walls - East gable finished.

Plumber - Vents

Electricians - Wiring of church.

Sewer-men - Sewer lines.  
City water - Tapped.



Feb. 26. Wed.

Carpenters - Social roof and  
entrance roof.

Brick - Gable of South wall.

Plumber - Vents - Boiler Pin  
fixtures. Radiators delivered

Electricians - Church, panel  
& conduits.

Sewer-men - Sewer-lines  
for roof drains.



Feb. 27, Thurs.

Carpenters - Social Hall roof lamination - Social Hall entrance.  
Temporary door to close Church.

Drick. Panel of church window, and Social Hall South wall parapet finished.  
Sewer-man - Sewer-line for roof drain. South & East wall.

Lamination of Social <sup>main</sup> roof finished at noon.

(Raining)



Feb. 28, Fri.

Carpenters - Social Hall entrance  
roof, haying out of Shrine  
platform.

Brick - South gable of  
church - Chimney.

Sewer-men - Sewer line  
for roof drain - North side.



Mar. 1 - Sat.

Raining -

Mar. 2, Sun.

weeding Church basement and  
cleaning around Church &  
Social Hall interior.



Mar. 3 Mon.

Carpenters - Gable & roof of  
Social Hall - Church platform.

Brick - Church Vencer & cleaning  
rear of Church.

Heating - Ducts for Church  
Heating delivered and placed  
in attic.

Roofing - Roofing of Social  
Hall entrance roof.  
Roofing shingle delivered and  
placed on roof.



Mar. 4. Tues.

Carpenters - South Exit  
roof lamination - Parapet coping.  
Church Shrine platform.

Dride - Church veneer -  
cleaning rear brickwork.

Heating - Volume Heater &  
Exhaust fan delivered &  
placed in attic.

Committee Meeting to discuss Mill-  
work. - (at the new church)



Mar. 5. Wed.

Carpenters - Church shrine  
platform - Division wall in attic  
of church. 2 - 1x8 Shiplap with  
 $\frac{1}{4}$ " plasterboard between. Roofs (flat)  
and coping.

Brick - Church Veneer.

Heating - Ducts in attic assembling.

Want to Olympian Stone to approve  
cast stone emblem & Cornerstone.



Mar. 6. Thurs

Carpenters - Church shrine -  
Attic -

Drick - Church veneer -

Heating - Ducts in attic.



Mar. 7. Fri.

Carpenters - Shrine of Church,  
framing for Suspending Volume  
heater. Wind bracing.

Brick: Emblems (Cast Stone) over  
front window delivered and set in  
place.

Mr. Hughes - Saw Strassburger in  
regards to making the pilasters  
in wood. (No dice).



Mar. 8, Sat.

Cleaning around b'ldg.

Mar. 9, Sun.

Cleaning around b'ldg. - back.  
filling from of Social Hall.  
Boiler-room grading -



Mar. 10 - Mon.

Carpenters - Church interior -  
Anenostat outlets and Shrine.  
Exterior furring for Stucco work.

Drake - Sill for church windows.

Electrician - Panels & Conduits  
in church.

Committee meeting 10 A.M.  
about Millwork & Plastering  
No report from Mr. Hughes, so  
adjourned till night time.



Mar. 11, Tues -

Carpenters - Shrine - Division  
wall - East Roof below window.

Brick - Sill for Church windows.  
Panels - Switches - Conduits - Boiler Room.  
Electrician - Conduits - (Shrine).

Mr. Masamoto authorization letters  
Plastering & Mill-work - Mr. Horrocks  
& Hughes to see Burke Millwork  
about Contract.



Mar. 12. - Wed,

Carpenters - Shrine &  
Anemostat outlets - Scaffold  
West Social Hall wall.

Brick - Patching & laying brick -  
tight to roof

Roofing - Flat Roof Church  
tar & gravel Roof.

Electricians - Boiler Room



Mar. 13 - Thurs.

Carpenters - Eaves of Social Hall -  
Scaffold West Social Hall wall.

Roofing - Getting ready to lay  
Cement Shingles.

Electricians - Boiler Rem.

Heating; A newostat (1 only)  
delivered to get an idea as to  
Conduits thru it for fixture.



Mar. 14 - Fri.

Carpenter - Eaves of Social Hall.  
Scaffolds.

Roofing - Skylight & Vent Hood  
for Church -



Mar. 15 - Sat -

General clean-up in preparation  
for Corner-stone-laying.

Mar. 16 - Sun -

Corner-stone laying - 2 P.M.

Rev. Ichikawa officiating -

Rev. Tero - Rev. Shibata -

Rev. Tacoma, Rev. Pratt.

Mr. Ho - Representing Church

gave



Mar. 7 - 1941

# STATEMENT # 4.

F.W.D.

\$

1941 34

## Materials

Dunham Laboratories	6	00
Eckart Bros. Plumbing	730	38
Fontron Steel Works	271	42
Glacier Gravel Co.	99	38
M. Halffman, Hauling	2	50
Harry Henson, brick mason	3588	68
Hewittson, blacksmith	7	14
Hesper Electric Co.	250	00
Northwest Bolt & Nut	6	49
" Credit memo	1	17
Pacific Tel & Tel. Co. <sup>30</sup> bills	22	20
Patterson (Pumping Oil from Tank)	14	00
Peterson (bath)	2	38
Schwabacker Hardware Co.	20	95
Seattle Export Hbr. Co.	837	88
Standard Steel Fabricating Co.	1670	88
Taxman 10 & Store	78	33
	7517	34

## Labor

Payroll Feb. 27th	596	89
" " 20	503	56
" " 13	441	54
" " 6	567	65
	1909	64
Insurance for Feb.	161	13
	9588	11



Excise

For Jan.

2 00

" Feb.

49 94

51 94

9640 05

COST OF BUILDING

29616 39

Contractors Compensation

400 00

\$ 30016 39

This Statement (For Feb

9640 05

Contractors Compensation

400 00

10040 05

Credits & Advances by Owner

For Payroll #13 - Feb. 8

367 65

#14 - " 15

441 54

#15 - " 29

503 56

#16 - Mar. 1

596 89

1909 64

For Lumber, Mr. Inouye

837 88 2747 52

Due this payment

\$ 7292 53



Plastering - 2-28-41.

Bids include Church portion Complete  
All stucco work and exterior Cement work  
on exposed concrete walls.

No plastering in Social Hall or basement  
under Social Hall.

Alternate figures are for substitution of  
Ornamental plaster, for paneled ceiling &  
pilasters instead of wood.

~~Xavier~~  
McDougall & Dixon, plastering ..... \$ 3200<sup>00</sup>  
Alternate for paneled ceiling ..... 1190<sup>00</sup>  
\$ 4390<sup>00</sup>

J. Jefferson, plastering ..... \$ 3505<sup>75</sup>  
Alternate for plastered ceiling ..... 1132<sup>00</sup>  
\$ 4637<sup>75</sup>

L. E. Nelson, plastering ..... \$ 3659<sup>00</sup>  
Alternate for plastered ceiling ..... 1135<sup>00</sup>  
\$ 4794<sup>00</sup>





Floors -

Church complete.

1" x 3" O.G. Sanded no finish  
\$ 750<sup>00</sup>

Social Hall

Hardwood maple - \$  
approx 1400

---

Cost of wood paneled ceiling & pilasters  
Millwork, material & labor. \$ 846<sup>00</sup>  
labor installing paneling 350<sup>00</sup>  
\$ 1196<sup>00</sup>

for fire resisting lumber  
approx \$ 500<sup>00</sup>  
additional.



MILLWORK

2-19-41.

Original Bid: Pacific Door

Award

Durke Millwork Co.

Revised Bid: Durke Millwork Co.

Omit all millwork in b'smit. and social

Change entrance doors to fir

Omit side lights on east side of church.

Deduct on Carving

" " eaves, cornice and

Labor placing millwork, Original Revised - deduct

BURKE MILLWORK, revised

Change doors back to Oak, add

" to Original Carving

" gutters and eaves to detail add

Material only for church windows,

east side, add

Glass for windows

Revised labor - placing Millwork

Add labor for additional millwork

Estimate

Additional



\$ 11,337.00  
10,262.70

hall with exception  
of exterior doors --- \$2053.00  
deduct --- 109.00  
--- 330.00  
--- 200.00  
quarter --- 260.00      2,952.00  
\$ 7310.70

3738.00  
825.00      2913.00  
\$ 10223.70

7310.70      7310.70  
109.00  
200.00  
106.00

93.60  
120.00      628.60  
\$ 7939.30

2913.00  
100.00      3013.00  
\$ 10952.30  
10,223.70  
\$ 728.60

Treating wood to be  
resistance -  
\$40.00 / M.  
Cost about additional  
\$1500.00



Feb. 5, 1941

STATEMENT # 3

FWD

\$ 7695 02

MATERIALS

Bethlehem Steel Co.	829 18
Construction Devices <i>Col. Clamps</i>	16 00
Dunham Laboratories <i>Testing</i>	9 33
Eckert Plumbing & Heating Co.	2083 55
Galbraith & Co <i>Tile Drain Asphalt Emulsion</i>	24 58
Glacier Gravel Co. <i>wheelbarrow tire</i>	3159 78
Goodrich Silvertown <i>tires</i>	3 18
M. Halffman, hauling	3 75
Harry Henson, (Brick mason)	2452 48
Hawitson, blacksmith	13 62
Hooper Electric Co.	172 00
Pacific Tel. & Tel. Co.	12 76
Rental Machinery Co. <i>Pump</i>	7 65
Richmont Screw Anchor	22 10
Schwabecher Hardware Co.	16 12
Seattle Export Lumber	277 169
Credit	26 43
Sparling & Stevens	321 52
Standard Steel Fabricating Co. <i>knifels</i>	400 00
Tazuma 10 <sup>th</sup> Store <i>sloper anchors</i>	39 50
Wick, Construction Equipment <i>concrete blocks</i>	49 49
	<u>9887 85</u>

CREDIT: Construction Devices.

33 80

9854 05



LABOR:

Payroll: Jan. 30 -	510	82	
" 23 -	414	99	
" 16 -	487	14	
" 9 -	562	83	
" 2 -	202	46	2178 24

Insurance: for Jan. 1941	186	93	
for Error Statement 2	1	00	187 93

Excise for Jan. -----			12220 22
			61 10

COST OF BUILDING ----- 12281 32

\$19976 34

Contractor's Compensation for Jan. ----- 400 00

\$20376 34

This Statement (for Jan ----- 12281 32

Contractor's Compensation ----- 400 00 12681 32

Credits: Advances by Owner

for Payroll. Jan. 3 #8	202	46	
" 11 #9	562	83	
" 17 #10	487	14	
" 26 #11	414	99	
Feb. 1 #12	510	82	2178 24

for lumber; Mr. Mouye, for Jan. ----- 251 26 2429 50

\$10251 82

Due this payment -----



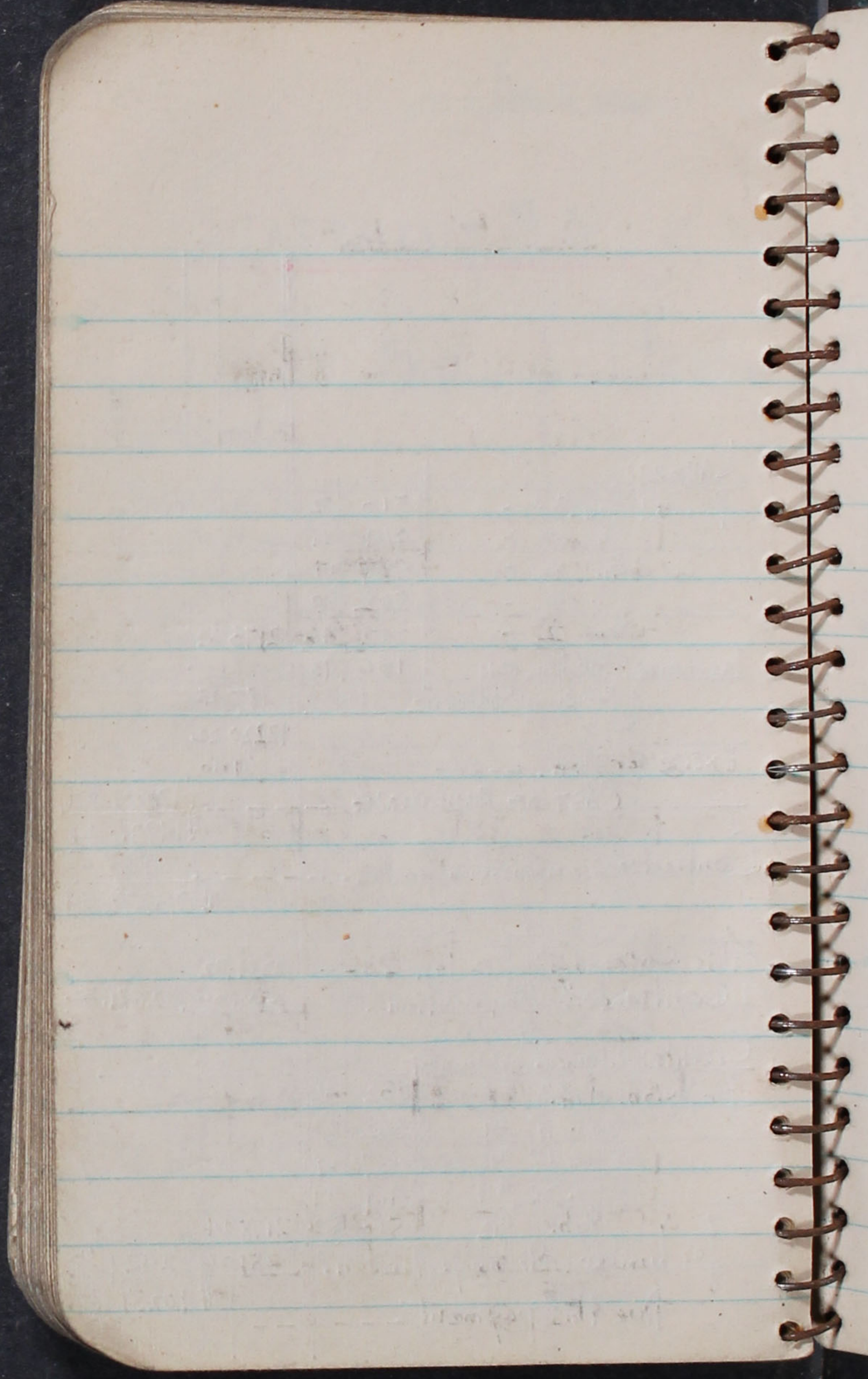



Concrete labor  
Jan. 9. 138 yds - \$110<sup>00</sup>  
labor @ 90¢ = 87½ hrs.  
Cement finishers @ 1<sup>25</sup> - 25 hrs.

Jan. 7 52 yds -  
labor @ 90¢ - 93½ hrs.

Jan. 6 106 yds - \$112  
labor @ 90¢ 6 yds - 128 hrs. 1-4-8

Jan. 15. 36 yds  
labor @ 90¢ - 36 hrs.  
Cement finishers @ 1<sup>25</sup> - 8 hrs.

Jan. 16 - 17½ yds  
labor @ 90 - 23½  
Cement Fin. @ 1<sup>25</sup> -



CONCRETE FIGURE

Jan. 14. 8 1/2 yds 8720  
labor @ 90¢ - 98 hrs.

Conc.

1-3-5 = 1 1/2 1 3/4

66 1/4

11-29-40

92

14

1-6-41

52

1-7-41

138

1-9-41

34

1-13-41

85

1-14-41

34

1-15-41

10

7 1/9

1-16-41

373 1/4

159 1/9

Cyds. 1-3-8-

1-6-41



Cone.

1-3-5

1-2 $\frac{1}{4}$ -3 $\frac{3}{4}$

1-4-8

6<sup>20</sup> yd

7<sup>00</sup>

5<sup>40</sup>

$$373\frac{1}{4} \times 6^{20} = 2914.15$$

$$\text{Tax } 58.38$$

$$\$ 2972.43$$

$$159\frac{1}{9} \times 7^{20} = 1145.60$$

$$\text{Tax } 22.91$$

$$\$ 1168.51$$

6 yds 113.8

approx 6x6<sup>20</sup>

$$37.20$$

$$\text{Tax } 1.70$$

$$\underline{\hspace{1cm}}$$

$$37.94$$

2972.43

1168.51

37.94

\$ 4178.88

538

\$ 4716.88

Cone.

Labor

Total Concrete & labor placing.

4716.88

3252

1564.88

Slab - Social Hall

138

1238.40

34

Jax 24.77

172 yds 1263.17

1263.17

795

Slab Steel

2058.17

172

labor

2230.17







Former Bukkyo-kai 50 x 80'

Kaido - <sup>50 x 47</sup> 43' - 34'      hobby <sup>22 x 14</sup> 17 x 14

Reception 18 x 12'      19 x 13

Bsmt -

Hall 43' - 27'

Dining Rm 27 x 17      20 x 41

Kitchen 12 x 17

$$\begin{array}{r} 54 - 4'' \\ \underline{7 - 6} \\ 46 - 10'' \\ \underline{3} \\ 43 - 10'' \end{array}$$

$$\begin{array}{r} 56 - 6'' \\ \underline{10} \\ 46 - 6'' \end{array}$$

$$\begin{array}{r} 27 - 6'' \\ \underline{23} \\ 4 - 6'' \end{array}$$

$$\begin{array}{r} 52 - 6'' \\ \underline{10} \end{array}$$



1 - 27 - 41,

Drain Tile - North Man.

6¢ per ft. 4" Tile.

Approx 200 ft

12<sup>00</sup>

Gravel. \$2<sup>45</sup> 90

10 yds - 23<sup>50</sup>

200 x 6 = 12<sup>00</sup>

23<sup>50</sup>

-----  
35<sup>50</sup>

labor

15

-----  
\$50<sup>50</sup>



1-30-1941

Olympian Stone Co.

1415 Ballard Way Su. 3600

Corner Stone.

Numerals or date Same

price.

\$3000

J. E. FLATREBO

29 Drauss St. GA. 3950

Corner Stone

\$3500

Numerals MMDVI

25 $\frac{1}{8}$ " x 16 $\frac{1}{4}$ "



Jan. 6 - 1941

Statement #2

	PWD		\$ 2449 64
<u>Material.</u>			
Cash items		2 00	
Bathlehem Steel Co.		489 55	
Bowyer Cement Co. (Cement placing)		66 00	
Burke Millwork Co. (Wedges)		8 76	
Pentron Steel Co.		306 00	
Pacific Tel. & Tel. Co.		20 34	
Rental Machinery Co.		3 06	
Schwabacker Hardware Co.		24 51	
Seattle Export Lumber		1975 41	
Wick Co. (Conc. Blocks)		6 12	
		<u>2911 75</u>	
Credit Memo. Discount for Nov.		12 08	
		<u>2899 67</u>	
<u>Labor</u>			
Payroll Dec. 26 -	207	90	
" 19 -	626	91	
" 12 -	659	24	
" 5 -	631	05	2125 10
<u>Insurance</u>			
for Dec.	180	52	
Credit memo for Nov.	1	17	179 35
		<u>5204 12</u>	



Excise Tax  
For Nov

14 24

1. Dec.

28 02

41 26

5245 38\*

COST OF BLDG

7695 02

Contractors Compensation for Dec.

400 00

8095 02

This Statement (for Dec.)

5245 38\*

Contractors Compensation

400 00

5645 38

Credits: Advances by Owner

For Payroll Dec. 6 Payroll #4 631 05

" 13 " 5 659 24

" 20 " 6 626 91

" 27 " 7 207 90

2125 10

For lumber Mr. Inouye

Nov. & Dec.

1975 41

4100 51

Due this Payment.

1544 87



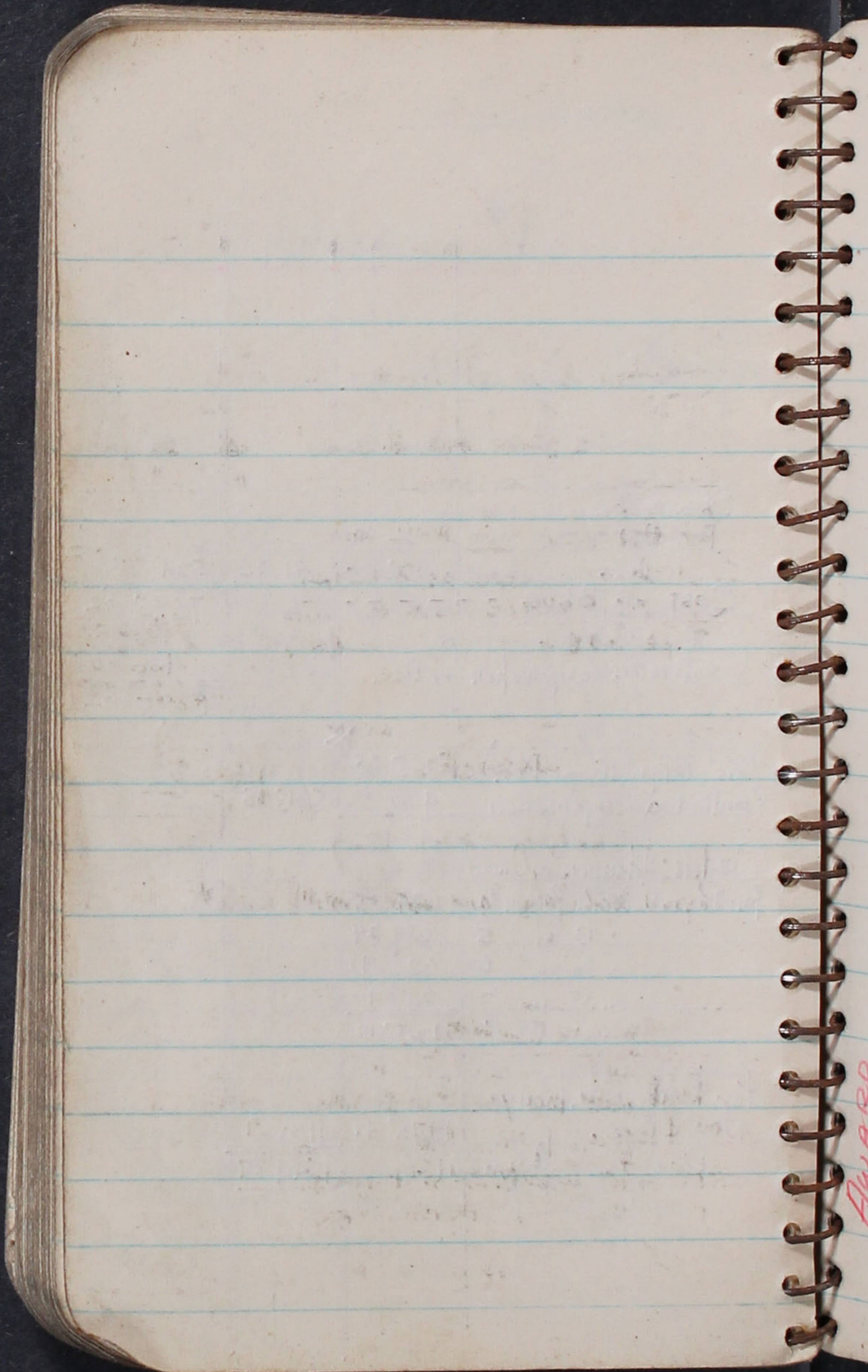

FLWARD



Dec. 23 - 1940

Roofing & Sheet Metal Work

Occidental Sheet Metal Works

Bid for all Sheet Metal and Roofing of Flat roofs \$1913<sup>00</sup>

For Asbestos tile roof on Church and Social Hall using John Mansville Asbestos Tile #70 hex --- add.

2700<sup>00</sup>

4613<sup>00</sup>

Omit Kitchen equipment. deduct.

520

↓ 4093<sup>00</sup>

If John Mansville #507

Asbestos tile are used add \$75<sup>00</sup>

Brewer & Cone

Bid for all Sheet Metal and roofing of flat roof. \$1498<sup>00</sup>

For the Asbestos tile roof on Church and Social Hall using Model Dutch lap tiles 16x16" add

2352<sup>00</sup>

3850<sup>00</sup>

**AWARD**



Omit Kitchen equipment and  
door #15 deduct.  $336^{00}$

3514<sup>00</sup>

If Johns Manville Asbestos  
tile #507 are used add  $86^{00}$

For 2 additional Metal Door in Bsmt  
1 " access " over Plfm.  
and changing 3 door bucks from  
Sheet Metal to Steel add  $87^{00}$

Independent Sheet Metal Corp.

Bid for Sheet metal & roofing.

$\$5457^{00}$

Includes membrane waterproofing,  
Johns Manville Asbestos Shingle  
roofing, all tar and gravel  
roofing, all sheet metal work  
and Kalamein doors as specified  
under Sheet metal.



# ACCOUNTS

12-23-40

Received \$500<sup>00</sup> from Mr. Harrocks.

1-10-41

Received \$300 " " "

Rec. - Advance \$3220

200

\$3420

Expenses - Total \$546

Engineers \$2874

May 360

Powell 140

\$500

Due Mar 31

726<sup>50</sup>



12-23-40. C.W. May.

Eckart

Check on these two  
Estimates

8041	
<u>2115</u>	Fix. in Basin
10,156	
<u>1932</u>	Deduct for Boiler Rm.
<u><u>8,224</u></u>	

Thorgaard.

9818	
<u>200</u>	2" Meter
9618	
<u>350</u>	Fix. in living Quartor @ \$70/fix.
9968	
<u>315</u>	Shower complete.
10283	
<u>1813</u>	Deduct for Boiler Rm.
<u><u>8470</u></u>	

35  
9  
275 Shower  
Heads

Thorgaard's figure

Church fixtures

Showers in social Hall.

↓ 200  
↓ 350



Standard Steel

Steel Trusses  
bintels, hadder.

AWARD

\$2265<sup>00</sup>

Wadson Iron Work

2500<sup>00</sup>



Eckart Bros Inc.

\$ 8041<sup>00</sup>  
2115<sup>00</sup>  
          
\$ 10156<sup>00</sup>  
2160  
          
\$ 7996<sup>00</sup>  
        

Add for Shop Ink - 30<sup>00</sup>  
" " Drinking Fountain - 30<sup>00</sup>

\$ 1932<sup>00</sup>  
228  
          
\$ 2160<sup>00</sup>



Locket Bros. Inc. (Revised)

Plumbing in B'smt. of Social Hall

\$ 2115<sup>00</sup>

Above proposal based on installing  
a 2" Water tap in place of 2½"

If these items are left out until next fall.

Boiler & Base

Draft Regulator

Hot water tank and stand

Side arm heater

Oil Burner

Condensation Pump.

Relief Valve & Thermometer.

Boiler room piping

Valves,

Covering of Boiler & Tank.

Necessary labor to install the above.

Total Sum — \$ 1932.00

If Plumbing fixtures in the Church section  
is left out, deduct \$ 228<sup>00</sup>



Award STEEL SASH

Centron Steel Works, Inc.

Contract for Steel Sash \$666<sup>00</sup>

SPARKLING & STEUBENS STEEL CO.

STEEL PLACING

33,844 # (16,922 Tons) @ \$19<sup>00</sup>

321.52



Brickwork.

Seattle Brick & Tile

Mr. Roy <sup>W</sup>Jarp - \$9200

Using dual brick  
Except Steel lintel

E.W.

Mr. Dixon 9428

Except Steel lintel  
Using Dual Brick

Mr. H. Harmon 8750

If Double Brick used 1100

Except Steel lintels. 7650

Substituting dual bricks for 7650<sup>00</sup>

Division Wall & Extra  
five bricks 103

Interior of Social Hall Walls 7753<sup>00</sup>

Answer

Mr. Hughes \$9163 (Own figure)



Mr. Eckart.

675 #225

Boiler (Brick Comb)

#68  
Wright Regulator

30x96 Step Tank #84

Side Arm Heater #60

Oil Burner #515

Approx. Covering Boiler 75

Three  
Holes

Fixture

Church (all)  
fontaine #175

2" Water Tap included

9 2 1/2" #175



Dec. 4, 1940

Statement #1.

Material.

Atkinson Elec. Co.	10	00
Beth Steel Co.	27	54
Cash Items	1	51
City Bldg. Dept.	438	00
Elmer & Moody	9	15
Glacier Gravel Co.	418	97
Joe Sussel	500	00
Lockwood Lbr. Co.	74	03
Occidental Sheet Metal Co.	1	02
Rental Machinery Co.	3	06
Richmond Screw Anchor Co.	143	00
Schwabacher Hardware Co.	34	94
	<u>1661</u>	<u>22</u>

Labor payroll Nov 28 -	269	34
" 21 -	330	03
" 14 -	120	17
	<u>719</u>	<u>54</u>

Insurance for Nov.	2380	76
	68	88
	<u>2380</u>	<u>76</u>

COST OF BUILDING \$ 2449.64

Contractors' Compensation for Nov. 400.00  
\$ 2849.64



# Weekly PAYROLL

	①	Nov. 4	-	120	17		
	②	" 21	-	330	03		
	③	Nov. 28	-	269	34	719	54
	④	Dec. 5	-	631	05		
	⑤	Dec. 12	-	659	24		
	⑥	Dec. 19	-	626	91		
	⑦	Dec. 26	-	255	26	2,172	46
	⑧	Jan. 2	-	202	46		
	⑨	Jan. 9	-	562	83		
total	⑩	Jan. 16	-	487	14		
4,444.43	⑪	Jan. 23	-	414	99		
	⑫	Jan. 30	-	510	82	2,178	24
5,070.24	⑬	Feb. 6	-	367	65		
	⑭	Feb. 13	-	441	54		
	⑮	Feb. 20	-	503	56		
6,979.88	⑯	Feb. 27	-	596	89	1,909	64

7998

9092



①7 Mar. 6 -

364 72

①8 Mar. 13

188 53

①9 Mar. 20

188 85

7998.14

②0 Mar. 27

276 16

1018 26

②1 Apr. 3

268 70

②2 Apr. 10

209 88

②3 Apr. 17

211 35

46

9092.61

②4 Apr. 24

404 54

4094 47

②5 May 1

180 90

②6 May 8

233 94

②7 May 15

239 98

②8 May 22

151 06

824

②9 May 29

236 91

③0 June 5

248 15

③1 June 12

274 87

③2 June 19

213 24

90964



(33)	June 26	-	240.35
(34)	July 3	-	244.89
(35)	" 10	-	207.82
(36)	" 17	-	255.05
(37)	" 24	-	282.07

Randall Plumbing & Heating Co.

Plumbing, heating & Ventilating  
Church only. \$ 9211.00

No inserts or sleeves in Concrete  
Slab.

W.E. Beaggs Plumbing & Heating Co.  
\$ 8509.00

No inserts or sleeves in Conc. Slab

Eckart Plumbing & Heating Co.

Bid for Plumbing, Heating & Ventilating  
Church portion only \$ 8041.00

This includes allowance for sleeves  
and inserts in slab, of \$ 68.00

Award



(38)	July 31-	298.85
(39)	Aug. 7	330.36
(40)	" 14.	347.18.
(41)	" 21	429.72
(42)	" 28	593.17
(43)	Sept. 4	908.36
(44)	" 11	391.95
(45)	" 18	382.95
(46)	" 25	309.19

If sleeves and inserts are not placed in slab, it would cost approx. 170<sup>00</sup> to do this work later,



Richmond Screws Anchor Co. Inc.

Wall ties.

2,200 @ 6.<sup>50</sup> c. \$143<sup>00</sup>

Concr. Placing.

Bower Cement Construction.  
E. Mercier, Contractor.

labor @ \$1<sup>00</sup> yd.



Excavation 11-12-40  
Joe A. Jussel. \$ 500<sup>00</sup>  
768 N. 74<sup>th</sup> St.  
HE. 0606.  
approx. 2000 yd.

Concrete  
Placier Gravel Co.  
66 $\frac{1}{4}$  Cub. yds 113.5. @ 6<sup>00</sup>  
Sales Tax \$ 410<sup>75</sup>  
8<sup>32</sup>  
\$ 418.97

Concrete for Col. & wall  
footings.



Electric Wiring

J. M. Hooper.

\$1700<sup>00</sup>

Include Wiring in  
Attic of Church  
& Tel.

Award

\$172

Conduit in Slab of  
Social Hall. No wire

---

City Electric.

\$1724

40

Attic Wiring.

42

Tel.

\$1806<sup>00</sup>

Include conduit in  
Social Hall Slab.

---

Atkinson Electric Co.

1767

Church.

1190

Conduits in S. Hall.

\$2657<sup>00</sup>



36,200  
 58,200  
 ↓ 24,200  
 118,600

18600 @ 400  
           38  
 φ 438<sup>00</sup>

Carpenters -  
 V. Carlson  
 A. Mackenzie  
 E. Ruuska  
 F. Collins



Diag. Dept.

tee. Computed Mr. Dooc  
11-15-40

$$49.5 \times 93.7 \times 33$$

153 000

$$24.5 \times 66.5 \times 6$$

9 700

$$17.2 \times 80 \times 13.5$$

18 500

181 200

@.30

36200

$$54.2 \times 112 \times 78.5$$

173 000

$$14 \times 36.5 \times 18.5$$

9 500

$$6.2 \times 49.2 \times 22 \text{ (av.)}$$

6 700

$$17.2 \times 14.5 \times 18 \text{ (approx)}$$

4 500

193 700

@.30

58200

$$54.2 \times 112 \times 10.5$$

63 700

$$14 \times 36.5 \times 10.5$$

5 400

69 100

@.35

24200



Oct. 31, 1940 Thurs

Bids returned.

$\frac{460.00}{\text{Bond } 7.90}$   
467.90

100

$\frac{98783.00}{\text{Bond } 1482.74}$   
100,265.74

$\frac{100,265.74}{\text{If mill deduct } 467.90}$   
99,797.84

Bailey Constr. Co.

\$ 99,200.00

Murdock & Eckman

\$ 98,632.00

Cowsey Constr. Co.

Concrete fl.

$\frac{96,917.00}{1100}$   
98,017.00

Hydral. Constr. Co.

Cone. fl.

$\frac{79,497.00}{2531}$   
82,028.00



Oct. 21<sup>st</sup> Mon.

Drawings for Buddhist Mission  
Society let for bidding.

- ① Ireno Inc Pr. 8335
- ② Bailey Construction Co. Se. 6074.
- ③ Mordock & Eckman
- ④ Kidral (Gibbons)
- ⑤ Causey & Hughes El. 2830  
howman Bldg.



# Reinforcing Steel Bids

Northwest Steel Rolling Mills

19 tons - \$1500<sup>00</sup>

Seattle Steel Co.

18½ tons - \$1480<sup>00</sup>

Bethlehem Steel

18 tons - \$1410<sup>00</sup>

Award

10 tons Slab Steel \$795<sup>00</sup>

8 " " 615<sup>00</sup>

\$1410<sup>00</sup>



Mr. Loney.

6x6" - 10"x10"

Structural 27<sup>50</sup>

Select Common 25<sup>00</sup>

#1 " 22<sup>50</sup>

8"x14" } Structural 30<sup>00</sup>

8"x16" } Select 27<sup>50</sup>

#1 Common 24<sup>50</sup>

#3 Common Shiplog 15<sup>50</sup>

Delivery 1<sup>25</sup>

16<sup>75</sup>



Buddhist Mission Society

FA 3403

Job. Tel. Cap. 1570.

Harry R. Powell

Structural Engineer No. 0385.

C. W. May

Mechanical Engineer. No. 0385

M. B. Priteca

No. 5095



Mr. Brady of Navamora & Brady  
hangfellow School

Permit # 33959.  
Steel Chairs under stage.

Myon Metal Products, Inc.  
Aurora, Ill.

Steel Folding Chairs.

Chair gang see Code 816

See Mr hang of Fire Dept for  
Sprinkling under Stage for  
Chair Stage.



Manual of Timber Connector Construction  
Timber Engineering Co.  
Washington D.C.

<sup>a</sup>  
National Lumber Manufacturers Assn.  
Publication.

Wood Structural Design Data



Buddhist Mission Society  
 1427 MAIN ST.  
 Causey Constr. Co.  
 808 Lowman Bldg.

11-6-40

ESTIMATED COST.

Excavation	\$ 900	00
Concrete Walls	3 252	
" Forms	2 928	
Reinforcing Steel	743	
Waterproof Basement	100	
Brickwork	7 650	
Structural Steel	2 550	
Framing Lumber	5 381	
Steel Sash	791	
Roofing & Sheet Metal	3 514	
Millwork in place	10 223	
Plastering	3 672	
Glass	457	
Electric Wiring	1 467	
Fir Floor, Church	900	
Absorbex	500	
Hardware	950	
Ornamental Iron	260	
Painting	2 365	
Magnesite	250	
Sundry items	967	
Plumbing & Heating	419	
	9 211	
	<hr/>	
	59 450	00
Credit - Used form lumber	1 000	
	<hr/>	
	58 450	00
Taxes, Insurances etc.	1 957	
	<hr/>	
	\$ 60 407	00
Contractors Compensation.	2 500	
	<hr/>	
	\$ 62 907	00



The estimate does not include floor nor wiring nor plumbing in Social Hall.

0 00  
00  
50 00  
157  
407 00  
506  
2907 00



HTT 1

Fire Inspector.

Mr. Sobottka

In between 8 & 9 AM.

El. 0012.

or.

Mr. Buck. -

Mr. REID

---

Douglas Fir Use Book

Structural Data

and  
Design Tables.

364 Stuart Pddy

West Coast Lumbermen's  
Assoc.



dy..  
Bermans  
er



