



CALENDAR 1941

JANUARY

S	M	T	W	T	F	S
....	1	2	3	4
5	6	7	8	9	10	11
12	13	14	15	16	17	18
19	20	21	22	23	24	25
26	27	28	29	30	31

JULY

S	M	T	W	T	F	S
....	1	2	3	4	5
6	7	8	9	10	11	12
13	14	15	16	17	18	19
20	21	22	23	24	25	26
27	28	29	30	31

FEBRUARY

S	M	T	W	T	F	S
....	1
2	3	4	5	6	7	8
9	10	11	12	13	14	15
16	17	18	19	20	21	22
23	24	25	26	27	28
....

AUGUST

S	S	M	T	W	T	F
....	1
2	3	4	5	6	7	8
9	10	11	12	13	14	15
16	17	18	19	20	21	22
23	24	25	26	27	28	29
30	31

MARCH

S	M	T	W	T	F	S
....	1
2	3	4	5	6	7	8
9	10	11	12	13	14	15
16	17	18	19	20	21	22
23	24	25	26	27	28	29
30	31

SEPTEMBER

S	M	T	W	T	F	S
....	1	2	3	4	5	6
7	8	9	10	11	12	13
14	15	16	17	18	19	20
21	22	23	24	25	26	27
28	29	30
....

APRIL

S	M	T	W	T	F	S
....	1	2	3	4	5
6	7	8	9	10	11	12
13	14	15	16	17	18	19
20	21	22	23	24	25	26
27	28	29	30

OCTOBER

S	M	T	W	T	F	S
....	1	2	3	4
5	6	7	8	9	10	11
12	13	14	15	16	17	18
19	20	21	22	23	24	25
26	27	28	29	30	31

MAY

S	M	T	W	T	F	S
....	1	2	3
4	5	6	7	8	9	10
11	12	13	14	15	16	17
18	19	20	21	22	23	24
25	26	27	28	29	30	31
....

NOVEMBER

S	M	T	W	T	F	S
....	1
2	3	4	5	6	7	8
9	10	11	12	13	14	15
16	17	18	19	20	21	22
23	24	25	26	27	28	29
30

JUNE

S	M	T	W	T	F	S
1	2	3	4	5	6	7
8	9	10	11	12	13	14
15	16	17	18	19	20	21
22	23	24	25	26	27	28
29	30

DECEMBER

S	M	T	W	T	F	S
....	1	2	3	4	5	6
7	8	9	10	11	12	13
14	15	16	17	18	19	20
21	22	23	24	25	26	27
28	29	30	31

Washington
Venetian Blind Manufacturers

SUNSET 8101

5309 - 22 N.W., BALLARD

SEATTLE, WASH.

Washington
Venetian. Blind Manufacturers

SUNSET 8101
5309 - 22 N.W., BALLARD
SEATTLE, WASH.

Kyanize
Self Smoothing
PAINTS · VARNISHES · ENAMELS
are the LIFE of the Surface

STEPHEN F. BRANCH

MODERN PAINTING - SPRAY FINISHING

HEMLOCK 0116

6518 12TH AVENUE N W
SEATTLE, WASHINGTON

Phone PRospect 7866

Responsibility is My Motto

G. COLAGROSSI

LICENSED
SIDE SEWER CONTRACTOR

2408 Irving Street



Seattle, Wash.

A
Daily
Reminder

OF

IMPORTANT
MATTERS

•

IDENTIFICATION

Name... *A. K. Arai*

Address... *109 - 12th Ave*

Tel. No... *Ma. 2885*

In Case of Accident or Serious Illness, Please

Notify by Telegraph or Telephone.....

PERSONAL

Soc. Sec. No.....

Size of Hat..... Collar.....

Size of Shirt..... Sleeve Length.....

Size of Gloves..... Shoes.....

Make of Watch..... { No. of Case.....

{ No. of Works.....

My Height is.....ft.....in.

My Average Weight is.....

AUTOMOBILE DESCRIPTION

Make.....

Body Type.....

Engine No..... Serial No.....

Title No..... Weight.....

H. P..... Year.....

License No..... State.....

My Driver's License No. is.....

Name of Insurance Co. or Agency:

.....
.....

Individual Markings.....

.....
.....

Special Equipment.....

.....
.....
.....
.....

WEIGHTS AND MEASURES

TROY WEIGHT

24 grains.....1 pwt. 12 ounces....1 pound
20 pwts.....1 ounce

Used for weighing gold, silver and jewels.

APOTHECARIES WEIGHT

20 grains....1 scruple 8 drams.....1 ounce
3 scruples....1 dram 12 ounces....1 pound

The ounce and pound in this are the same as in Troy Weight.

AVOIRDUPOIS WEIGHT

$27\frac{11}{32}$ grains....1 dram 4 quarters.....1 cwt.
16 drams....1 ounce 2,000 lbs..1 short ton
16 ounces....1 pound 2,240 lbs...1 long ton
25 pounds..1 quarter

DRY MEASURE

2 pints.....1 quart 4 pecks.....1 bushel
8 quarts.....1 peck 36 bushels, 1 chaldron

LIQUID MEASURE

4 gills.....1 pint $31\frac{1}{2}$ gallons..1 barrel
2 pints.....1 quart 2 barrels..1 hogshead
4 quarts.....1 gallon

LONG MEASURE

12 inches.....1 foot 40 rods.....1 furlong
3 feet.....1 yard 8 furlongs, 1 sta. mile
 $5\frac{1}{2}$ yards.....1 rod 3 miles.....1 league

CLOTH MEASURE

$2\frac{1}{4}$ inches.....1 nail 4 quarters.....1 yard
4 nails.....1 quarter

SQUARE MEASURE

144 sq. inches, 1 sq. ft. 40 sq. rods....1 rood
9 sq. ft.....1 sq. yard 4 roods.....1 acre
 $30\frac{1}{4}$ sq. yds., 1 sq. rod 640 acres..1 sq. mile

SURVEYOR'S MEASURE

7.92 inches = 1 link 4 rods = 1 chain
 25 links = 1 rod
 10 square chains or 160 sq. rods = 1 acre
 640 acres = 1 square mile
 36 sq. miles 6 miles sq. = 1 township

CUBIC MEASURE

1.728 cubic inches = 1 cubic foot
 128 cubic feet = 1 cord wood
 27 cu. ft. = 1 cu. yard. 40 cu. ft. = 1 ton shpg.
 2,150.42 cubic inches = 1 standard bushel
 268.8 cubic inches = 1 standard gallon dry
 231 cubic inches = 1 standard gallon liquid
 1 cubic foot = about four-fifths of a bushel
 1 Perch = A mass 16½ ft. long, 1 ft. high and 1½ ft. wide, containing 24¾ cubic feet.

METRIC EQUIVALENTS Linear Measure

1 centimeter = 0.3937 in.	1 in. = 2.54 centimeters
1 decimeter = 3.937 in. = 0.328 feet.	1 foot = 3.048 deci- meter.
1 meter = 39.37 in. = 1.0936 yards.	1 yard = 0.9144 meter.
1 dekameter = 1.9884 rods.	1 rod = 0.5029 deka.
1 kilometer = 0.62137 mile.	1 mile = 1.6093 kilo.

SQUARE MEASURE

1 sq. centimeter = 0.1550 square inches.	1 sq. inch = 6.452 sq. centimeters.
1 sq. decimeter = 0.1076 square feet.	1 sq. ft. = 9.2903 sq. decimeters.
1 sq. meter = 1.196 sq. yd.	1 sq. yd. = 0.8361 sq. mr.
1 acre = 3.954 sq. rods.	1 sq. rod = 0.2529 acre.
1 hektar = 2.47 acres.	1 acre = 0.4047 hektar.
1 sq. kilometer = 0.386 sq. m.	1 sq. meter = 2.59 sq. kilometers.

WEIGHTS

1 gram = 0.03527 ounce.	1 ounce = 28.35 grams.
1 kilogram = 2.204622 lbs.	1 lb. = 0.4536 kilogram.
1 metric ton = 0.9842 English ton.	1 English ton = 1.0160 metric ton.

APPROXIMATE METRIC EQUIVALENTS

1 decimeter = 4 inches	1 liter = { 1.06 qt. liquid
1 meter = 1.1 yards.	} 0.9 qt. dry
1 kilometer = ⅝ of mile	1 hektoliter = 2.8 bu.
1 hektare = 2½ acres	1 kilogram = 2.2 lbs.
1 stere, or cu. meter = ¼ of a cord	1 metric ton = 2,200 lbs.

STATES AND THEIR CAPITALS

State	Census 1930	Capital	Admitted to Union
Alabama.....	2,646,248	Montgomery	Dec. 14, 1819
Arizona.....	435,573	Phoenix	Feb. 14, 1912
Arkansas.....	1,854,482	Little Rock	June 15, 1836
California.....	5,677,251	Sacramento	Sept. 9, 1850
Colorado.....	1,035,791	Denver	Aug. 1, 1876
Connecticut.....	1,606,903	Hartford	Jan. 9, 1788
Delaware.....	238,380	Dover	Dec. 7, 1787
Florida.....	1,468,211	Tallahassee	Mar. 3, 1845
Georgia.....	2,908,506	Atlanta	Jan. 2, 1788
Idaho.....	445,032	Boise	July 3, 1890
Illinois.....	7,630,654	Springfield	Dec. 3, 1818
Indiana.....	3,238,503	Indianapolis	Dec. 11, 1816
Iowa.....	2,470,939	Des Moines	Dec. 28, 1846
Kansas.....	1,880,999	Topeka	Jan. 29, 1861
Kentucky.....	2,614,589	Frankfort	June 1, 1792
Louisiana.....	2,101,593	Baton Rouge	Apr. 30, 1812
Maine.....	797,423	Augusta	Mar. 15, 1820
Maryland.....	1,631,526	Annapolis	Apr. 28, 1788
Massachusetts..	4,249,614	Boston	Feb. 6, 1788
Michigan.....	4,842,325	Lansing	Jan. 26, 1837
Minnesota.....	2,563,953	St. Paul	May 11, 1858
Mississippi.....	2,009,821	Jackson	Dec. 10, 1817
Missouri.....	3,629,367	Jefferson City	Aug. 10, 1821
Montana.....	537,606	Helena	Nov. 8, 1889
Nebraska.....	1,377,963	Lincoln	Mar. 1, 1867
Nevada.....	91,058	Carson City	Oct. 31, 1864
New Hampshire	465,293	Concord	June 21, 1788
New Jersey.....	4,041,334	Trenton	Dec. 18, 1787
New Mexico...	423,317	Santa Fe	Jan. 6, 1912
New York.....	12,588,066	Albany	July 26, 1788
North Carolina..	3,170,276	Raleigh	Nov. 21, 1789
North Dakota...	680,845	Bismarck	Nov. 2, 1889
Ohio.....	6,646,697	Columbus	Feb. 19, 1803
Oklahoma.....	2,396,040	Oklahoma City	Nov. 16, 1907
Oregon.....	953,786	Salem	Feb. 14, 1859
Pennsylvania...	9,631,350	Harrisburg	Dec. 12, 1787
Rhode Island...	687,497	Providence	May 29, 1790
South Carolina..	1,738,765	Columbia	May 23, 1788
South Dakota...	692,849	Pierre	Nov. 2, 1889
Tennessee.....	2,616,556	Nashville	June 1, 1796
Texas.....	5,824,715	Austin	Dec. 29, 1845
Utah.....	507,847	Salt Lake City	Jan. 4, 1896
Vermont.....	359,611	Montpelier	Mar. 4, 1791
Virginia.....	2,421,851	Richmond	June 26, 1788
Washington.....	1,563,396	Olympia	Nov. 11, 1889
West Virginia...	1,729,205	Charleston	June 20, 1863
Wisconsin.....	2,939,006	Madison	May 29, 1848
Wyoming.....	225,565	Cheyenne	July 11, 1890

CENSUS OF CITIES

1940 Figures are conservative estimates secured from city officials.
 † indicates estimates not available

CITIES OVER 33,000 (1930)	1920	1930	1940 Est.
Akron, Ohio.....	208,435	255,040	250,000
Alameda, Calif.....	28,806	35,033	40,000
Albany, New York.....	113,344	127,412	140,000
Allentown, Pa.....	73,502	92,563	98,600
Altoona, Pa.....	60,331	82,054	84,500
Amarillo, Texas.....	15,494	43,132	55,000
Amsterdam, New York.....	33,524	34,817	35,300
Anderson, Indiana.....	29,767	39,804	44,500
Asheville, N. C.....	28,504	50,193	54,000
Atlanta, Georgia.....	200,616	270,366	294,000
Atlantic City, N. J.....	50,707	66,198	70,000
Auburn, New York.....	36,192	36,652	37,500
Augusta, Ga.....	52,548	60,342	68,790
Aurora, Illinois.....	36,397	46,589	47,500
Austin, Texas.....	34,876	53,120	.. † ..
Baltimore, Md.....	733,826	804,874	872,500
Battle Creek, Mich.....	36,164	43,573	46,042
Bay City, Mich.....	47,554	47,355	50,000
Bayonne, N. J.....	76,754	88,979	93,000
Beaumont, Texas.....	40,422	57,732	68,000
Berkeley, Calif.....	56,036	82,109	100,739
Berwyn, Illinois.....	14,150	47,027	53,000
Bethlehem, Pa.....	50,358	57,892	62,000
Binghamton, N. Y.....	66,800	76,662	90,000
Birmingham, Ala.....	178,806	259,678	305,000
Bloomfield, N. J.....	22,019	38,077	45,000
Boston, Mass.....	748,060	781,188	800,000
Bridgeport, Conn.....	143,555	146,716	150,000
Brockton, Mass.....	66,254	63,797	62,800
Buffalo, N. Y.....	506,775	573,076	604,000
Butte, Mont.....	41,611	39,532	55,000
Cambridge, Mass.....	109,694	113,643	121,000
Camden, N. J.....	116,309	118,700	122,000
Canton, Ohio.....	87,091	104,906	118,000
Cedar Rapids, Iowa.....	45,566	56,097	64,000
Charleston, S. C.....	67,957	62,265	65,000
Charleston, W. Va.....	39,608	60,408	70,000
Charlotte, N. C.....	46,338	82,675	108,921
Chattanooga, Tenn.....	57,895	119,798	128,000
Chelsea, Mass.....	43,184	45,816	42,000
Chester, Pa.....	58,030	59,164	60,000
Chicago, Ill.....	2,701,705	3,376,438	3,700,000

CITIES OVER 33,000 (1930)	1920	1930	1940 Est.
Chicopee, Mass.....	36,214	43,930	43,000
Cicero, Ill.....	44,995	66,602	80,000
Cincinnati, Ohio.....	401,247	451,160	489,000
Cleveland, Ohio.....	796,841	900,429	935,000
Cleveland Heights, Ohio.....	15,236	50,945	66,000
Clifton, N. J.....	26,470	46,875	58,000
Colorado Springs, Colo.....	30,105	33,237	36,000
Columbia, S. C.....	37,524	51,581	70,000
Columbus, Ga.....	31,125	43,131	50,000
Columbus, Ohio.....	237,031	290,564	309,000
Council Bluffs, Iowa.....	36,162	42,048	48,000
Covington, Ky.....	57,121	65,252	68,686
Cranston, R. I.....	29,407	42,911	48,000
Cumberland, Md.....	29,837	37,747	40,000
Dallas, Texas.....	158,976	260,475	381,000
Danville, Illinois.....	33,776	36,765	38,300
Davenport, Iowa.....	56,727	60,751	63,500
Dayton, Ohio.....	152,559	200,982	216,000
Dearborn, Mich.....	2,470	50,358	90,000
Decatur, Illinois.....	43,818	57,510	61,000
Denver, Colo.....	256,491	287,861	300,000
Des Moines, Iowa.....	126,468	142,559	150,000
Detroit, Mich.....	993,678	1,568,662	1,625,000
Dubuque, Iowa.....	39,141	41,679	42,000
Duluth, Minn.....	98,917	101,463	103,800
Durham, N. C.....	21,719	52,037	70,000
East Chicago, Ind.....	35,967	54,784	58,000
East Cleveland, Ohio.....	27,292	39,667	42,000
Easton, Pa.....	33,813	34,468	35,000
East Orange, N. J.....	50,710	68,020	76,600
East St. Louis, Ill.....	66,767	74,347	80,000
Elgin, Illinois.....	27,454	35,929	40,000
Elizabeth, N. J.....	95,783	114,589	124,000
Elmira, New York.....	45,393	47,397	65,000
El Paso, Texas.....	77,560	102,421	106,000
Erie, Pa.....	93,372	115,967	124,000
Evanston, Ill.....	37,234	63,338	72,000
Evansville, Ind.....	85,264	102,249	115,000
Everett, Mass.....	40,120	48,424	47,228
Fall River, Mass.....	120,485	115,274	115,000
Fitchburg, Mass.....	41,029	40,692	43,500
Flint, Michigan.....	91,599	156,492	160,000
Fort Wayne, Ind.....	86,549	114,946	123,500
Fort Worth, Texas.....	106,482	163,447	200,000
Fresno, Calif.....	45,086	52,513	64,000
Galveston, Texas.....	44,255	52,938	61,000
Gary, Indiana.....	55,378	100,426	116,102
Glendale, Calif.....	13,536	62,736	77,500

CITIES OVER 33,000 (1930)	1920	1930	1940 Est.
Grand Rapids, Mich.....	137,634	168,592	185,000
Green Bay, Wis.....	31,017	37,415	46,000
Greensboro, N. C.....	19,861	53,569	78,166
Hamilton, Ohio.....	39,675	52,176	57,500
Hammond, Ind.....	36,004	64,560	71,500
Hamtramck, Mich.....	48,615	56,268	49,422
Harrisburg, Pa.....	75,917	80,339	85,000
Hartford, Conn.....	138,036	164,072	187,957
Haverhill, Mass.....	53,884	48,710	49,516
Hazleton, Pa.....	32,277	36,765	38,261
Highland Park, Mich.....	46,499	52,959	.. † ...
High Point, N. C.....	14,302	36,745	50,500
Hoboken, N. J.....	68,166	59,261	56,000
Holyoke, Mass.....	60,203	56,537	56,600
Houston, Texas.....	138,276	292,352	421,617
Huntington, W. Va.....	50,177	75,572	83,000
Indianapolis, Ind.....	314,194	364,161	400,000
Irvington, N. J.....	25,480	56,733	65,000
Jackson, Mich.....	48,374	55,187	58,000
Jackson, Miss.....	22,817	48,282	64,500
Jacksonville, Fla.....	91,558	129,549	163,000
Jamestown, N. Y.....	38,917	45,155	46,500
Jersey City, N. J.....	298,103	316,715	314,000
Johnstown, Pa.....	67,327	66,993	107,653
Joliet, Ill.....	38,442	42,993	47,300
Joplin, Missouri.....	29,902	33,454	35,500
Kalamazoo, Michigan.....	48,487	54,786	57,000
Kansas City, Kansas.....	101,177	121,857	130,000
Kansas City, Missouri.....	324,410	399,746	436,967
Kearny, New Jersey.....	26,724	40,716	43,195
Kenosha, Wisconsin.....	40,472	50,262	.. † ...
Knoxville, Tenn.....	77,818	105,802	120,000
La Crosse, Wis.....	30,421	39,614	42,438
Lakewood, Ohio.....	41,732	70,509	74,250
Lancaster, Pa.....	53,150	59,949	61,000
Lansing, Mich.....	57,327	78,397	85,000
Lawrence, Mass.....	94,270	85,068	86,785
Lewiston, Maine.....	31,791	34,948	36,000
Lexington, Ky.....	41,534	45,736	61,488
Lima, Ohio.....	41,326	42,287	45,000
Lincoln, Nebraska.....	54,948	75,933	85,000
Little Rock, Ark.....	65,142	81,679	83,500
Long Beach, Calif.....	55,593	142,032	180,000
Lorain, Ohio.....	37,295	44,512	48,000
Los Angeles, Calif.....	576,673	1,238,048	1,375,000
Louisville, Ky.....	234,891	307,745	342,000
Lowell, Mass.....	112,759	100,234	.. † ...
Lynchburg, Va.....	30,070	40,661	46,000

CITIES OVER 33,000 (1930)	1920	1930	1940 Est.
Lynn, Mass..	99,148	102,320	101,000
Macon, Ga.	52,995	53,829	64,045
Madison, Wisconsin.	38,378	57,899	70,000
Malden, Mass.	49,103	58,036	58,000
Manchester, N. H.	78,384	76,834	80,000
Mansfield, Ohio	27,824	33,525	41,500
McKeesport, Pa.	46,781	54,632	60,000
Medford, Mass.	39,038	59,714	62,000
Memphis, Tenn.	162,351	253,143	289,025
Meriden, Conn.	29,867	38,481	.. † . . .
Miami, Fla.	29,571	110,637	150,000
Milwaukee, Wis.	457,147	578,249	630,000
Minneapolis, Minn.	380,582	464,356	490,000
Mobile, Ala.	60,777	68,202	75,000
Montclair, N. J.	28,810	42,017	48,000
Montgomery, Ala.	43,464	66,079	81,000
Mount Vernon, N. Y.	42,726	61,499	70,000
Muncie, Ind.	36,524	46,548	57,120
Muskegon, Mich.	36,570	41,390	51,947
Nashville, Tenn.	118,342	153,866	166,312
Newark, N. J.	414,524	442,337	457,000
New Bedford, Mass.	121,217	112,597	111,521
New Britain, Conn.	59,316	68,128	75,000
New Brunswick, N. J.	32,779	34,555	37,500
New Castle, Pa.	44,938	48,674	48,000
New Haven, Conn.	162,537	162,655	167,500
New Orleans, La.	387,219	458,762	530,000
Newport News, Va.	35,596	34,417	42,000
New Rochelle, N. Y.	36,213	54,000	60,000
Newton, Mass.	46,054	65,276	70,000
New York City, N. Y.	5,620,048	6,930,446	7,575,339
Niagara Falls, N. Y.	50,760	75,460	85,000
Norfolk, Va.	115,777	129,710	137,500
Norristown, Pa.	32,319	35,853	36,000
Norwalk, Conn.	27,743	36,019	42,524
Norwood, Ohio.	24,966	33,411	35,000
Oakland, Calif.	216,261	284,063	314,000
Oak Park, Ill.	39,858	63,982	70,000
Ogden, Utah.	32,804	40,272	42,350
Oklahoma City, Okla.	91,295	185,389	220,000
Omaha, Nebraska.	191,601	214,006	223,000
Orange, N. J.	33,268	35,399	36,400
Oshkosh, Wisconsin.	33,162	40,108	41,000
Paducah, Ky.	24,735	33,541	38,000
Pasadena, Calif.	45,354	76,086	85,000
Passaic, N. J.	63,841	62,959	63,000
Paterson, N. J.	135,875	138,513	140,000
Pawtucket, R. I.	64,248	77,149	.. † . . .

CITIES OVER 33,000 (1930)	1920	1930	1940 Est.
Peoria, Ill.....	76,121	104,969	125,000
Perth Amboy, N. J.....	41,707	43,516	43,400
Philadelphia, Pa.....	1,823,779	1,950,961	2,013,714
Phoenix, Arizona.....	29,053	48,118	65,000
Pittsfield, Mass.....	41,763	49,677	50,826
Pittsburgh, Pa.....	588,343	669,817	715,000
Plainfield, N. J.....	27,700	34,422	37,000
Pontiac, Michigan.....	34,273	64,928	75,000
Port Arthur, Texas.....	22,251	50,902	59,000
Portland, Maine.....	69,272	70,810	72,000
Portland, Oregon.....	258,288	301,815	339,850
Portsmouth, Ohio.....	33,011	42,560	49,230
Portsmouth, Va.....	54,387	45,704	50,000
Poughkeepsie, N. Y.....	35,000	40,288	41,500
Providence, R. I.....	237,595	252,981	243,006
Pueblo, Colo.....	43,050	50,096	60,000
Quincy, Ill.....	35,978	39,241	39,500
Quincy, Mass.....	47,876	71,983	80,000
Racine, Wis.....	58,593	67,542	73,000
Raleigh, N. C.....	24,418	37,379	50,000
Reading, Pa.....	107,784	111,171	.. † ...
Revere, Mass.....	28,823	35,680	40,000
Richmond, Va.....	171,667	182,929	190,000
Roanoke, Va.....	50,842	69,206	78,000
Rochester, N. Y.....	295,750	328,132	342,000
Rockford, Ill.....	65,651	85,864	98,000
Rock Island, Ill.....	35,177	37,953	42,000
Sacramento, Calif.....	65,908	93,750	121,592
Saginaw, Mich.....	61,903	80,715	90,000
St. Joseph, Mo.....	77,939	80,935	82,500
St. Louis, Mo.....	772,897	821,960	843,300
St. Paul, Minn.....	234,698	271,606	295,000
St. Petersburg, Fla.....	14,237	40,425	55,000
Salem, Mass.....	42,529	43,353	43,471
Salt Lake City, Utah.....	118,110	140,267	149,000
San Antonio, Texas.....	161,379	231,542	275,000
San Bernardino, Calif.....	18,721	37,481	50,000
San Diego, Calif.....	74,361	147,995	178,000
San Francisco, Calif.....	506,676	634,394	775,000
San Jose, Calif.....	39,642	57,651	81,500
Santa Barbara, Calif.....	19,441	33,613	42,000
Santa Monica, Calif.....	15,252	37,146	57,000
Savannah, Ga.....	83,252	85,024	95,000
Schenectady, New York.....	88,723	95,692	96,500
Scranton, Pa.....	137,783	143,433	147,000
Seattle, Wash.....	315,312	365,583	406,543
Sheboygan, Wis.....	30,955	39,251	43,350
Shreveport, La.....	43,874	76,655	102,000

CITIES OVER 33,000 (1930)	1920	1930	1940 Est.
Sioux City, Iowa.....	71,227	79,183	86,000
Sioux Falls, S. D.....	25,202	33,362	38,000
Somerville, Mass.....	93,091	103,908	104,000
South Bend, Ind.....	70,983	104,193	102,088
Spokane, Wash.....	104,437	115,514	135,000
Springfield, Ill.....	59,183	71,864	77,500
Springfield, Mass.....	129,614	149,900	151,487
Springfield, Mo.....	39,631	57,527	70,000
Springfield, Ohio.....	60,840	68,743	78,000
Stamford, Conn.....	35,096	46,346	70,000
Steubenville, Ohio.....	28,508	35,422	40,000
Stockton, Calif.....	40,296	47,963	56,525
Superior, Wis.....	39,671	36,113	36,000
Syracuse, N. Y.....	171,717	209,326	224,000
Tacoma, Wash.....	96,965	106,817	110,000
Tampa, Fla.....	51,608	101,161	100,151
Taunton, Mass.....	37,137	37,355	37,500
Terre Haute, Ind.....	66,083	62,810	75,000
Toledo, Ohio.....	243,164	290,718	320,000
Topeka, Kansas.....	50,022	64,120	75,584
Trenton, N. J.....	119,289	123,356	125,000
Troy, N. Y.....	71,996	72,763	75,000
Tulsa, Okla.....	72,075	141,258	160,000
Union City, N. J.....	58,659	..†...
Utica, N. Y.....	94,156	101,740	108,000
Waco, Texas.....	38,500	52,848	70,000
Waltham, Mass.....	30,915	39,247	41,500
Warren, Ohio.....	27,050	41,062	47,200
Washington, D. C.....	437,571	486,869	630,000
Waterbury, Conn.....	91,715	99,902	107,300
Waterloo, Iowa.....	36,230	46,191	56,966
Waukegan, Ill.....	19,226	33,499	35,000
West Allis, Wis.....	13,745	34,671	36,734
West New York, N. J.....	29,926	37,107	40,000
Wheeling, W. Va.....	56,208	61,659	65,000
White Plains, N. Y.....	21,031	35,830	43,113
Wichita, Kansas.....	72,217	111,110	120,000
Wichita Falls, Texas.....	40,079	43,690	57,000
Wilkes-Barre, Pa.....	73,833	86,626	89,000
Williamsport, Pa.....	36,198	45,729	50,000
Wilmington, Del.....	110,168	106,597	112,000
Winston-Salem, N. C.....	48,395	75,274	100,000
Woonsocket, R. I.....	43,496	49,376	47,000
Worcester, Mass.....	179,754	195,311	190,000
Yonkers, N. Y.....	100,176	134,646	150,000
York, Pa.....	47,512	55,254	59,000
Youngstown, Ohio.....	132,358	170,002	180,000
Zanesville, Ohio.....	29,569	36,440	41,389

PRESIDENTS OF THE UNITED STATES

No.	Name	Age	Born	Inaug.	Term in Office	Native of	Died	Polit. Party
1.	George Washington.....	57	Feb. 22, 1732	1789	8 years	Virginia	Dec. 14, 1799	Federal
2.	John Adams.....	61	Oct. 30, 1735	1797	"	Massachusetts	July 4, 1826	Dem-Rep
3.	Thomas Jefferson.....	57	Apr. 13, 1743	1801	"	Virginia	July 4, 1826	"
4.	James Madison.....	57	Mar. 16, 1751	1809	"	"	June 28, 1836	"
5.	James Monroe.....	53	Apr. 28, 1758	1817	"	Massachusetts	July 4, 1831	Coalition
6.	John Quincy Adams.....	57	July 11, 1767	1825	"	N. Carolina	Feb. 23, 1848	Democrat
7.	Andrew Jackson.....	61	Mar. 15, 1767	1829	"	New York	June 8, 1845	"
8.	Martin Van Buren.....	54	Dec. 5, 1782	1837	"	Virginia	July 24, 1862	"
9.	Wm. H. Harrison.....	68	Feb. 9, 1773	1841	1 month	"	Apr. 4, 1841	Whig
10.	John Tyler.....	51	Mar. 29, 1790	1841	3 yrs. 11 mos.	"	Jan. 18, 1862	"
11.	James Knox Polk.....	49	Nov. 2, 1795	1845	4 years	N. Carolina	June 15, 1849	Democrat
12.	Zachary Taylor.....	64	Nov. 24, 1784	1849	1 year, 4 mos.	Virginia	July 9, 1850	Whig
13.	Millard Fillmore.....	50	Feb. 7, 1800	1850	2 years, 8 mos.	New York	Mar. 8, 1874	Democrat
14.	Franklin Pierce.....	48	Nov. 23, 1804	1853	4 years	N. Hampshire	Oct. 8, 1869	"
15.	James Buchanan.....	65	Apr. 23, 1791	1857	"	Pennsylvania	June 1, 1868	"
16.	Abraham Lincoln.....	52	Feb. 12, 1809	1861	4 years, 40 days	Kentucky	Apr. 15, 1865	Republican
17.	Andrew Johnson.....	56	Dec. 29, 1808	1865	3 yrs., 10 1/4 mos.	N. Carolina	July 31, 1875	"
18.	Ulysses S. Grant.....	46	Apr. 27, 1822	1869	8 years	Ohio	July 23, 1885	"
19.	Rutherford B. Hayes.....	54	Oct. 4, 1822	1877	4 years	"	Jan. 17, 1893	"
20.	James A. Garfield.....	49	Nov. 19, 1831	1881	6 1/4 months	"	Sep. 19, 1881	"
21.	Chester A. Arthur.....	50	Oct. 5, 1830	1881	3 yrs 5 1/2 mos.	Vermont	Nov. 18, 1886	Democrat
22-24.	Grover Cleveland.....	47	Mar. 18, 1837	'85-'93	4 years—4 years	New Jersey	June 24, 1908	Republican
23.	Benjamin Harrison.....	55	Aug. 20, 1833	1889	4 years	Ohio	Mar. 13, 1901	"
25.	William McKinley.....	54	Jan. 29, 1843	1897	4 yrs. 6 mo. 10 d.	"	Sep. 14, 1901	"
26.	Theodore Roosevelt.....	42	Oct. 27, 1858	1901	7 yrs. 5 mo. 20 d.	New York	Jan. 6, 1919	"
27.	Wm. H. Taft.....	53	Sep. 15, 1857	1909	4 years	Ohio	Mar. 8, 1930	Democrat
28.	Woodrow T. Wilson.....	56	Dec. 28, 1856	1913	8 years	Virginia	Feb. 3, 1924	Republican
29.	Warren G. Harding.....	55	Nov. 2, 1865	1921	2 yrs. 4 mo. 29 d.	Ohio	Aug. 2, 1923	"
30.	Calvin Coolidge.....	51	July 4, 1872	1923	5 yrs. 7 mo. 3 da.	Vermont	Jan. 5, 1933	"
31.	Herbert C. Hoover.....	54	Aug. 10, 1874	1929	4 years	Iowa	Democrat
32.	Franklin D. Roosevelt.....	51	Jan. 30, 1882	1933	New York	"

SIX PER CENT. INTEREST TABLE

Time Days	\$1	\$2	\$3	\$4	\$5	\$6	\$10	\$20	\$50	\$100	\$1000
1	0	0	0	0	0	0	0	0	1	2	17
2	0	0	0	0	0	0	0	1	2	3	34
3	0	0	0	0	0	0	1	1	3	5	50
4	0	0	0	0	0	0	1	1	3	7	67
5	0	0	0	0	0	1	1	2	4	8	83
6	0	0	0	0	1	1	1	2	5	10	1.00
7	0	0	0	0	1	1	1	2	6	12	1.17
8	0	0	0	1	1	1	1	3	7	13	1.33
9	0	0	0	1	1	1	2	3	8	15	1.50
10	0	0	1	1	1	1	2	3	8	17	1.67
15	0	1	1	1	1	2	3	5	13	25	2.50
20	0	1	1	1	2	2	3	7	17	33	3.33
25	0	1	1	2	2	2	4	8	21	42	4.17
30	1	1	2	2	3	3	5	10	25	50	5.00
33	1	1	2	2	3	3	6	11	28	55	5.50
63	1	2	3	4	5	6	11	21	53	1.05	10.50
93	2	3	5	6	8	9	16	31	78	1.55	15.50
Mos.											
1	1	1	2	2	3	3	5	10	25	50	5.00
2	1	2	3	4	5	6	10	20	50	1.00	10.00
3	2	3	5	6	8	9	15	30	75	1.50	15.00
4	2	4	6	8	10	12	20	40	1.00	2.00	20.00
5	3	5	8	10	13	15	25	50	1.25	2.50	25.00
6	3	6	9	12	15	18	30	60	1.50	3.00	30.00
7	4	7	11	14	18	21	35	70	1.75	3.50	35.00
8	4	8	12	16	20	24	40	80	2.00	4.00	40.00
9	5	9	14	18	23	27	45	90	2.25	4.50	45.00
10	5	10	15	20	25	30	50	1.00	2.50	5.00	50.00
11	6	11	17	22	28	33	55	1.10	2.75	5.50	55.00
12	6	12	18	24	30	36	60	1.20	3.00	6.00	60.00

RULES FOR COMPUTING INTEREST

At 2% multiply the principal by the number
of days to run, and divide by 180

At 2½% as above	144	At 6% as above	60
At 3%	120	At 7%	51.40
At 3½%	102.86	At 8%	45
At 4%	90	At 9%	40
At 5%	72	At 10%	36

RATES OF INCOME ON STOCKS

Purchased at the following prices (par value being \$100), and bearing interest at the following rates:

Paid	3%	4%	5%	6%	7%	8%	9%
\$50	6.00	8.00	10.00	12.00	14.00	16.00	18.00
55	5.45	7.27	9.09	10.90	12.72	14.55	16.30
60	5.00	6.67	8.33	10.00	11.66	13.33	15.00
65	4.62	6.15	7.69	9.23	10.76	12.30	13.85
70	4.28	5.71	7.14	8.57	10.00	11.42	12.85
75	4.00	5.33	6.66	8.00	9.33	10.66	12.00
80	3.75	5.00	6.25	7.50	8.75	10.00	11.25
85	3.53	4.70	5.88	7.05	8.23	9.41	10.58
90	3.33	4.44	5.55	6.66	7.77	8.88	10.00
91	3.30	4.40	5.49	6.59	7.69	8.79	9.89
92	3.26	4.34	5.43	6.52	7.60	8.70	9.78
93	3.23	4.30	5.38	6.45	7.53	8.60	9.68
94	3.19	4.26	5.32	6.38	7.45	8.51	9.57
95	3.15	4.21	5.26	6.31	7.36	8.42	9.47
96	3.13	4.17	5.21	6.25	7.29	8.33	9.38
97	3.09	4.12	5.15	6.18	7.22	8.25	9.28
98	3.06	4.08	5.10	6.12	7.14	8.16	9.18
99	3.03	4.04	5.05	6.06	7.07	8.08	9.09
101	2.97	3.96	4.95	5.94	6.93	7.92	8.91
102	2.94	3.92	4.90	5.88	6.86	7.84	8.82
103	2.91	3.88	4.85	5.83	6.80	7.77	8.74
104	2.88	3.85	4.81	5.77	6.73	7.69	8.65
105	2.86	3.80	4.76	5.71	6.66	7.61	8.57
106	2.83	3.77	4.72	5.66	6.60	7.55	8.49
107	2.80	3.74	4.67	5.61	6.54	7.48	8.41
108	2.78	3.70	4.63	5.56	6.48	7.41	8.33
109	2.75	3.67	4.59	5.50	6.42	7.34	8.26
110	2.72	3.63	4.54	5.45	6.36	7.27	8.18
115	2.60	3.48	4.34	5.21	6.08	6.95	7.83
120	2.50	3.33	4.16	5.00	5.83	6.66	7.50
130	2.30	3.07	3.84	4.61	5.38	6.15	6.92
140	2.14	2.86	3.57	4.28	5.00	5.71	6.43

RECAPITULATION

January--				
February_				
March----				
April-----				
May-----				
June-----				
July-----				
August----				
September				
October--				
November				
December.				
Increase..				
Gr. Total..				

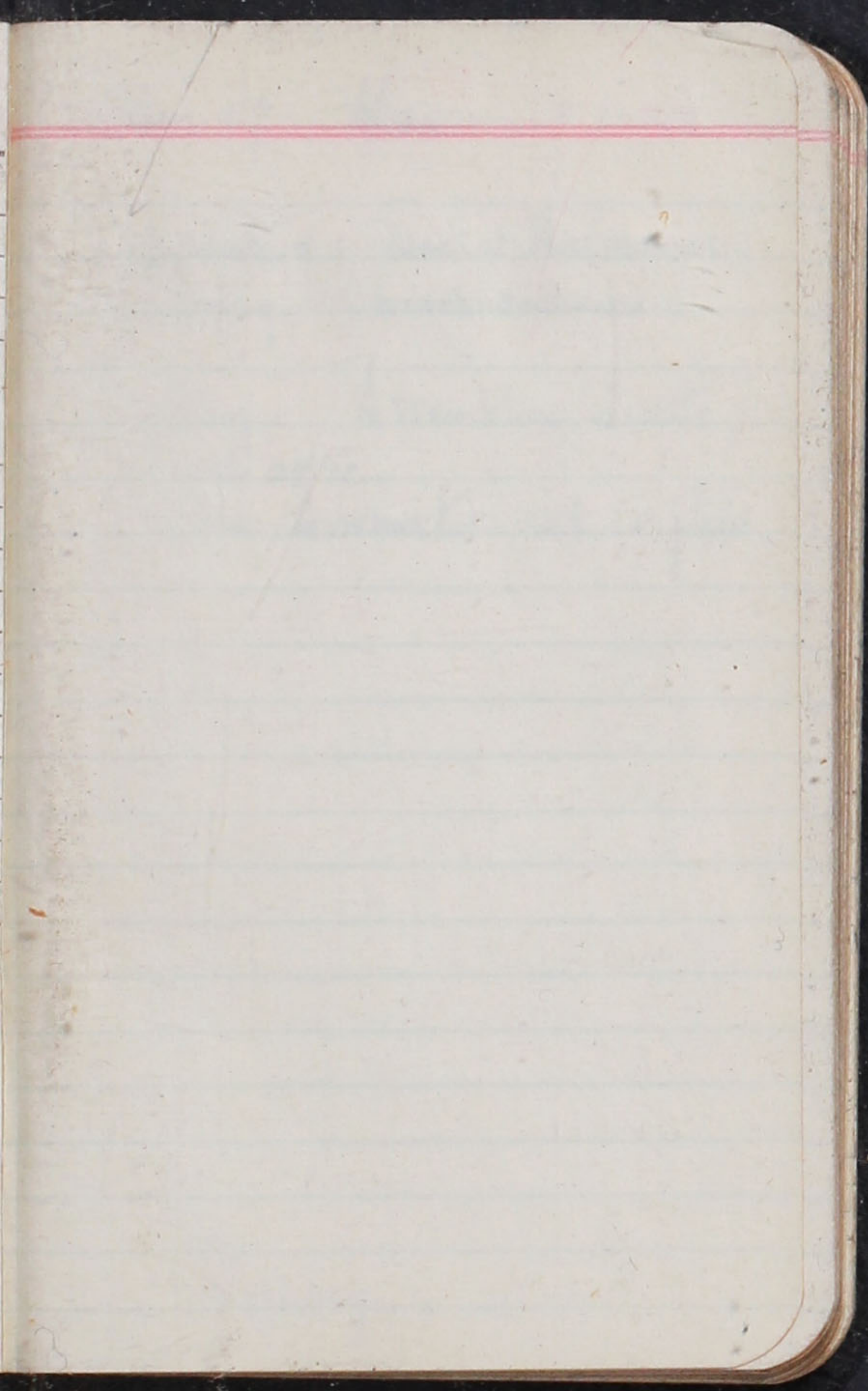

1844
1845

✓

Mar. 17 Mon.

Carpenters - Social Hall eaves -
blocking. Church entrance -

Heating - Assembling ducts
church attic.

One Anemostat set in place.

Raining -

Mar. 18 - Tues.

Carpenters - Furring for plastering
church ceiling - Shrine ceiling

Heating - Assembling ducts

Electricians - Conduits to
telephone outlets - Church base

Mr. Hooper - eliminate west wall
base plug to light outlet over
rear exit church stairway.
Eliminate one base plug rice-cook-
ing room and put plug in large
reception room.

Raining -

Mar. 19. Wed.

Carpenters - Furring ceiling of
Church for plastering.

Heating - Assembling ducts.

Wiring - Inspection. (Hostelina)

Mar. 20, Thurs. ✓

Carpenters - Furring for plastering
church ceiling - Ground for
plastering walls -

Heating - Assembling ducts.

Electricians - Conduits - Rear Exit
stair - church.

Steel-Sash - Checking steel sash.

Water-proofing Back Wall -

Inspection - Sam Wolfe & Fred Hamner.

Mar. 21 - Fri.

Carpenters - Furring for plastering
Church Ceiling - Scaffolding for
social Hall gable - Grounds for
plastering church -

Heating - Assembling ducts.

Brick - Patching & filling walls
to roof. Sills of Church finished

Mar. 22. Sat.

Mar. 23 Sun.

Mar 31 Mon

Carpenters - Church Ceiling -

Heating - Assembling ducts -
Church Radiators

Waterproofing Social Hall entrance
wall,

Steamfitter, -

Mar. 25 Tues -

Carpenters - Church Ceiling -

Heating - Assembling ducts.

Steam-fitter -

Mar. 26. Wed.

Carpenter - Ground around Church exterior for Stucco work.

Plasterers - Rocklath - Church -
& Chicken-wire for Stucco Gables
and East & West wall.

Heating - Assembling ducts

Steamfitters - Piping for heater.

Roofing - Started laying Shingles South
roof of Social hall. Valley (Copper)
Division wall Asbestos -

Iron - Iron railing Southwest
Exit stairs put in place.

(Extra Coping) over brick wall
front, east & west wall of church
about 65 ft.

Metal Gutter - South-west roof of
Church.

Mar. 27. Thurs.

Carpenters - Church - Pilaster - East
Window - Shrine Ceiling.

Plasterers - Rock-bathing church interior

Stucco - Church gable, & East &
West wall above the brickwork.

Heating - Assembling ducts

Steamfitters - Piping for heaters -

Roofing - South Social Hall roof.

Mar. 28. Fri -

Carpenters - Shrine Ceiling -
Gutter - East Church roof
Hanging hardware for sliding
door between Church & Social Hall

Plasterers - Lathing Church Ceiling -
plastering church wing -

Roofing. Roofing South roof of Social
Hall.

Sheet-Metal - Copings - South Church
Gables - Church wing -

Electricians - Conduit work in
Church.

Rev. Ichikawa - 3 Switches
& 2 Extra outlets in Chord

Shrine - Approx Cost. \$25⁰⁰

Steam-fitters - Piping for heaters.

Heating - Assembling ducts.

Mar. 29 Sat.

Mar. 30. Sun.

Mar. 31, Mon.

Carpenters - Shrine - Gutter -

Plasterers - Bathing Church -
Plastering Church wing -

Roofing - East roof of Church.

Sheet-Metal - Copings.

Electricians - Conduit & Switches -
Church - Shrine -
Centre Taps controlled at
panel.

Steam fitters - Heating pipes.

Apr. 1 Tues

Carpenters - Church gutter
Grounds church chair rails

Plasterers - lathing church
plastering -

Roofing - East Church roof -

Electricians - Conduit & Switches
Church chime

Steam-fitters -

labor - Screens - Bunt .

Apr. 2, Wed.

Carpenter - Church gutter -
Main Hall ceiling.

Plasterers - Lathing church &
plastering ceilings.

Roofing - West roof of church.

Electricians - Conduits & pulling
wires church attic.

Steam fitters - Steam return lines.
Heating. Suspending ducts.

labor - Screeds Beint

Apr. 3 Thurs.

Carpenters - Grounds - Social
Hall gutter.

Plasterers - Church - lathing
Stucco (Second coat) church outside

Electricians - Conduit church basement
Pulling wires -

Roofing - (Half day) Social Hall
North roof.

Steam-fitters - Steam lines.

labor - Screeding Basil church
Heating. Suspending ducts
Plumber - Vent flashing Social Hall
(Rain in Morning)

Apr. 4 Fri.

Carpenters - Gutter Social Hall.
Hanging Sliding Fire door
between Church & Social Hall.

Plasterers - Finish coat church
Wings.

Electricians - Conduits.

Roofing - Social Hall north roof.

Steam-fitters - Steam lines

Heating - Suspending ducts.

Labor - Scaffolding Bishop Church.

(Raining)

Apr. 5 - Sat.

Apr. 6 - Sun -

Longregation digging trenches
for sewer line Social
Hall Basement.

Raining.

Apr. 7. Mon.

Carpenters - Church gable barge board & Social Hall north wall cornice work started.

Plasterers - Church wing finish coat. Church scaffolding for ceiling work. Gable of Social Hall second coat. Church stucco work second coat.

Electricians - Putting wires church.

Steam-fitters - Pipe lines for radiators.

Roofing - North roof of Social Hall. Roofing temporary stopped.
Drick - Cleaning West wall Social Hall.

Apr. 8. Tues.

Carpenters - North Social Hall con-
nice work.

Plasterers - Finish coat church wings.
Brown coat ceiling. Ceiling
Beam & Molding work started.
Model of plaster cap made.
Shrine plaster, brown coat

Brick. Cleaning West wall of South
Hall - Church east wall.

Electricians - Pulling wires church

Steam fitters - Steam lines church
basement, & Radiator installed
in church.

Apr. 9 Wed.

Carpenters - Social Entrance gables -
Cornice work.

Plasterers - Shrine & shrine cor-
ridor brown coat. Ceiling
beam & cornice work.

Brick - Cleaning East wall of Church
and North wall of Social Hall.

Electricians - Pulling wires -

Steam fitters - Radiator installed in
church wing.

Apr. 10 Thurs.

Carpenters - Social Hall Gable
Church Gable

Plasterers - Church ceiling - beams
& cornice - walls.

Electricians - Pulling wires.

Steam-fitters - Installing radiators.

Brick - Cleaning North wall
Social Hall & Church.

Apr. 11. Fri

Carpenters. Church gable and church cornice.

Plasterers. Church ceiling beams & cornice. Outside Church gable and side stucco.

Steamfitter.

Drick. Cleaning church sides and glass block windows layed.

labor. Boiler Rm. Sump preparation.

Electrician. Panel switches church.

Apr. 12 Sat.

Apr. 13 Sun.

Congregation trenches for
Sewer Social Hall Toilets

Apr. 14. Mon

Carpenters - East church eaves
& Cornices. North eaves -
Form for Sump in Boiler Room.

Plasterers - Church beam &
Cornice, Finish coat church wings.
Finish stucco Social Hall Gable.

Brick - Patching -

Labor - Getting floor of Boiler
Room ready for Conc. Sump
& tile drain.

Mr. Masumoto informed Hughes
to get Burke Millwork to
draw up Contract for whole
Millwork.

Apr. 15 Tues -

Carpenters - West church east
& Cornice

Plasterers - Finish coat Shrine
Walls - Church ceiling & beams

labor - Filling gravel Boiler
Rm. floor.

Steel Sash - Fenestron - checking
steel sash.

Apr. 16 Wed.

Carpenters, Screens Church basement
Half-timber work.

Plasterers - Finish coat Shrine - brown
coat church wall - Church ceiling &
beams.

Concrete - 8 A.M. started pouring
Boiler Rm. floor and Church basement
to stair & lower hall.

Steel Sash - Porton checking steel
sash.

Apr. 17 - Thurs,

Carpenters - Church half-timber
work -

Plasterers - Ceiling of Church,
Front Hall ceiling - pilaster in
church. Brown Coat ceiling.

Sheet-Metal - Ventilator over stage
put in place - R.W.H. South wall
Social Hall.

12 loads of Earth from Jussel
Excavating Contractor.

Chief Inspector Clothier's permission
to use Hall for convention.

Apr. 18 Fri.

Carpenters - Church - cornice &
Social Hall entrance cornice

Plasterers - Church ceiling & Entrance
to Social Hall - Shrine ceiling -
Pilasters -

Sheet-Metal - R.W.H and leaders -
Copper leaders in front of Church
Roof.

Plumber - N.W. Water church hose bibb
installed.

Apr. 19 Sat.

Congregation cleaning Social
Hall for Convention

Apr. 20 Sun.

Congregation cleaning inside
& outside in preparation for
Convention.

Apr. 21. Mon.

Carpenters - Church Cornice &
Half-timberwork - Social Hall
Entrance Cornice. Area farms
north b'side wall. Haying shed
work church basement rooms.
Plaster.

Plasterers - Church ceiling - Shrine
ceiling - Entrance Hall ceiling - Walls
to ceiling.

Class - Glazing Social Hall windows
Concrete - Afternoon poured Areas.

Sheet Metal.

Apr. 22 Tues -

Carpenters - Church Half-timber -
Social Hall Gable half-timber - Church
basement stud partition... (Extra
work for convention - doors to Social
Hall & Ramp) Stair forms in Church
basement.

Plasterers - Plasterers - Church shrine
Walls -

Concrete - Pouring Church basement
stairs & Hall floor (Poured
walk around Rev's living
quarters.)

Glass - Glazing Social Hall -

Hotel.

Apr. 23. Wed.

Carpenters. Church. Gable &
sides half-timber. Social Hall
bargo boards. Church basement
walls.

Plasterers. Church rooms &
shrine ceiling beams and cor-
nice. Church wall paneling
and caps.

Glass. Glazing Social Hall.

Electricians. Pulling wires
church basement —

Apr. 24, Thurs.

Carpenters - Social Hall half-timber
gable - Barge board - Church beam
stairs -

Plasterers - Church panelling - Ceiling
& Caps.

Glass - Glass-glazing

Apr. 25 Fri

Carpenters - Church eaves & cornice -
Church basement stairs -

Plasterers - Church paneling - ceiling
& caps -

Electricians - Pulling wires church
basement.

Cross - Glass glazing.

Steam-fitters - Sleeves - Church
basement.

Buddhist National Convention
opening 8 A.M.

Apr. 26 Sat -

Buddhist National Convention

Apr. 27 Sun -

Buddhist National Convention

Apr. 28 Mon.

Carpenters - Basmit of Church
Walls -

Plasterers - Church walls. Rock lath
church basem't. Church shrine
wall.

Roofing - Patching

Steam fitters - Boiler delivered.

Apr. 29 Tues.

Carpenters - Grounds Church basin
Social Hall gable barge boards.

Plasterers - patching church ceiling
beams & cornice - lathing
church basement.

Roofing - Patching - Copper Hoops
over windows & doors.

Steamfitter - Boiler work.
Birchfield Steel Boiler 54" off
Stand for Hotwater tank.

Electrician - Outlet in hood
over Social Hall side Exit.

Apr. 30 Wed.

Carpenters - Social Hall gable
barge board. Church side
lights.

Plasterers - Wainscot - Pilaster bases
lathing church basement

Roofing - Social Hall Roofs - Copper
hoods over window & door.

Steamfitters - Boiler work.
Condensation pump - Connection
Hot water tank delivered.

May 1, Thurs.

Carpenters: Church side light

Plasterers - Plaster Pilaster bases
& wainscot. Plaster ground
Coat Church basement.

Steam-filter - Condensation pump
connection.

Roofing - Social Hall entrance
roof.

Brick for Boiler base delivered

May 2. Fri.

Carpenters - Church side lights.

Plasterers - Church pilaster bases.
Church basement.

Roofing - Social Hall roof.

Laborer - Roof drain - Church
east side.

Bricklayer - Brick curb for
Boiler.

May 3 Sat

May 9 Sun

May 5. Mon. 1911

Carpenters - Church windows -
finish.

Plasterers - Church pilaster base
& wainscot. finish coat stair
hall & basement.

May 6. Tues.

Carpenters - Church windows
door frames - Cutting Socia
Hall Entrance hip rafters.

Plasterers - Church pilaster base
& wainscot. Boiler Room -
cement brushing -

May 7, Wed.

Carpenters - Church windows &
door frames - Cutting church
hip rafters - D.S. covering.

Plasterers - Church basement.

Boiler placed in Boiler Room.

Electricians - Plugs & Switches.

May 8. Thurs.

Carpenters - Church door & window
frames - Outside half-timber -
paneling over Church entrance.

Plasterers - Church basement.

May 9. Fri.

Carpenters - Church entrance paneling -
front wall D.S. brackets.

Plasterers - Church basement.

17. 1. 1914

1. 1. 1914

1. 1. 1914

1. 1. 1914

1. 1. 1914

1. 1. 1914

1. 1. 1914

1. 1. 1914

1. 1. 1914

1. 1. 1914

1. 1. 1914

May 12 Mon.

Carpenters - D.S. brackets - Church
gable latticing -

Brick - Bricking in Boiler Room -
Sash. Fixed broken glass block
in front of church

May 13, Tues.

Carpenters - D.S. brackets
Social Hall - Church gable lattice
Church window frames -

Went to Tacoma to order
Columns for the shrine.

May 14 Wed.

Carpenters - Church gable lathing
Church side-lights interior,
Base boards.

Back-filling. Social Hall front.

May 15

Thurs

Carpenters - Church sidelights -
interior - Church gable latticing -
Window & door trims.

Back-filling - 3 loads.

Sheet-Metal - Social Hall north wall
D.S.

May 16 Fri.

Carpenters - Church door & window
trims - base boards -

Back-filling -

1. The first part of the book is devoted to a general
 introduction to the subject of the history of the
 world, and to a description of the various
 nations and peoples which have inhabited
 the globe from the earliest times to the
 present day.

2. The second part of the book is devoted to a
 detailed account of the history of the
 various nations and peoples which have
 inhabited the globe from the earliest times
 to the present day.

3. The third part of the book is devoted to a
 detailed account of the history of the
 various nations and peoples which have
 inhabited the globe from the earliest times
 to the present day.

4. The fourth part of the book is devoted to a
 detailed account of the history of the
 various nations and peoples which have
 inhabited the globe from the earliest times
 to the present day.

5. The fifth part of the book is devoted to a
 detailed account of the history of the
 various nations and peoples which have
 inhabited the globe from the earliest times
 to the present day.

May 19 Mon.

Carpenters - Church door trims -
window trims - base-boards - plinth
blocks - Front Hall archway.

May 20 Tues +

Carpenters - Church - front
hall archway. Doors &
window trims - base boards

Sheet Metal - D.S.

May 21 Wed.

Carpenters - Church door trims -
base boards

Sheet Metal - D.S.

Sewer-man - D.S. Sewer line
Gould hall north P.S.

May 22. Thurs.

Carpenters - Picture moldings -
door trims - entrance to Church
(interior)

Electricians - Outlet extension
to hood in rear Kitchen &
fire escape exit.

S.M. - Hood over rear exit
door (kitchen) & D.S. -

Sewer - Sewer for D.S.

May 23 Fri.

Carpenters - Church interior door
frame & casings to hall. Church
rooms & hall picture molding.

Electricians - Church Rest
sockets.

May. 26, Mon.

Carpenters - Base boards -
church - Church entrance
door frames. Ridge frames

May. 27 Tues -

Carpenters - Church entrance
door frames - Church basement
door frames and window sills -
Ridge frames.

Sound Deadening - Absorbay
applied to church ceiling -

May 28. Wed.

Carpenter - Church entrance
door frames - church basement
door & window frames -
Ridge frames

Sound Deadening - Absorber
church ceiling

Tile Setter - Bath room tile -

Sheet-Metal - Finishing of Copper
hood over Kitchen entrance -

Steam-fitter - Working in Boiler

May 29 - Thurs -

Carpenters - Church entrance -
door frames. Ridge frames -
Church basement.

Sound Deadening - Absorbex
church walls -

Steam-fitters - Boiler Room.

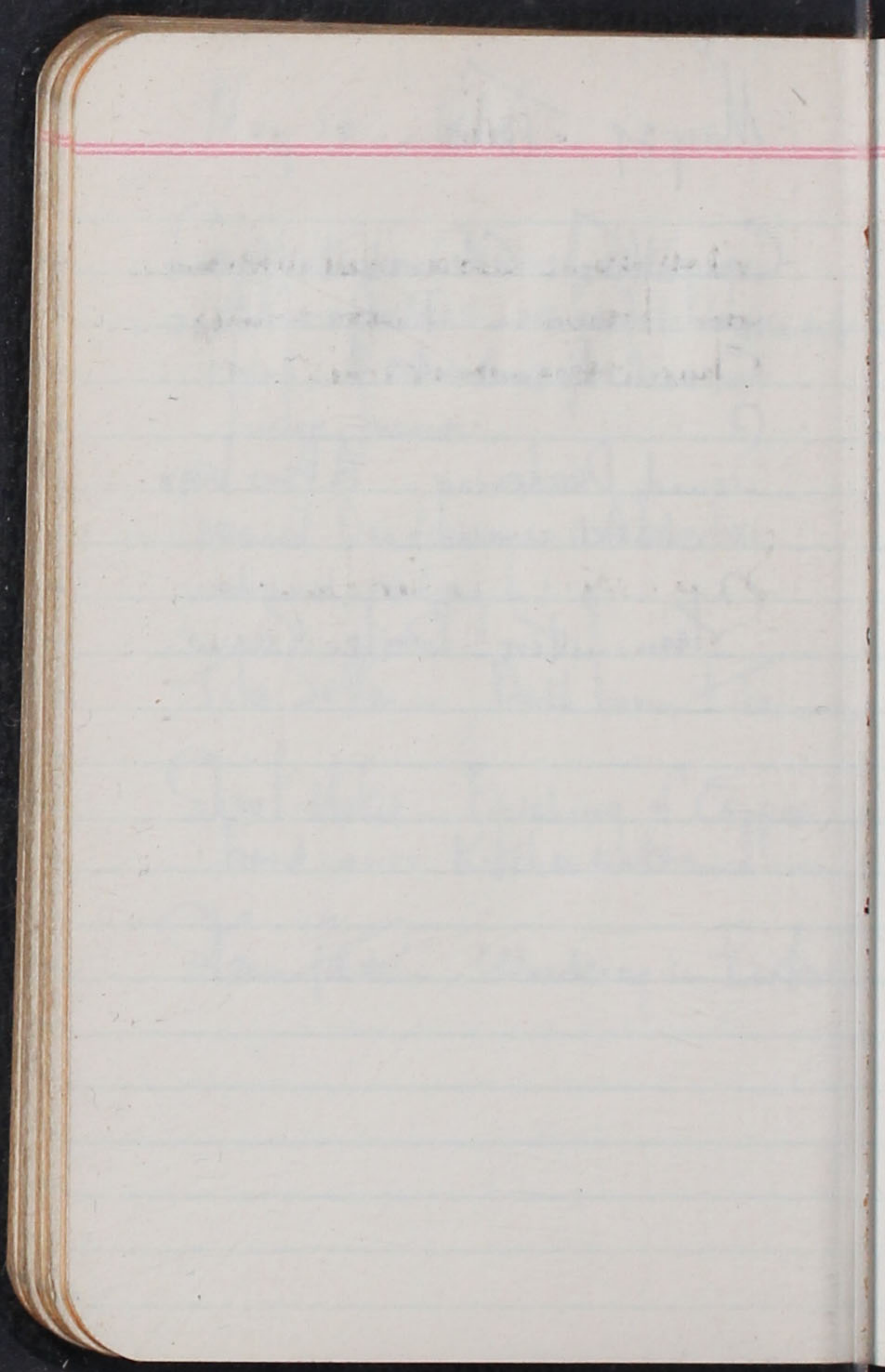

June 2. Mon.

Carpenters - Social Hall Entrance
door frames - Ridge frames.
Chair rails in church. Strips
for hooks church hall.

Steam-fitters - Boiler Pin. Hot
Water tank connections.

June 3. Tues -

Carpenters - Social Hall Entrance
door frame - Roof ridge frames.
Fire door installation.

Steam-fitter. Boiler Lin. Hot
water tank connection.

Boiler breeching put in place.

Electricians - Panels.

June 4. Wed.

Carpenters: Roof Church ridge -

Plumber - Boiler Pin -

Anemostats put in place -

June 5 Thurs.

Carpenters. Church steps -

Plumber. Boiler Room -

June 6 Fri.

Carpenters - Church ridge
Casing around doors in front
of shrine -

Pumber - Boiler Room.

Burke Millwork - Carving started
on two plaques -

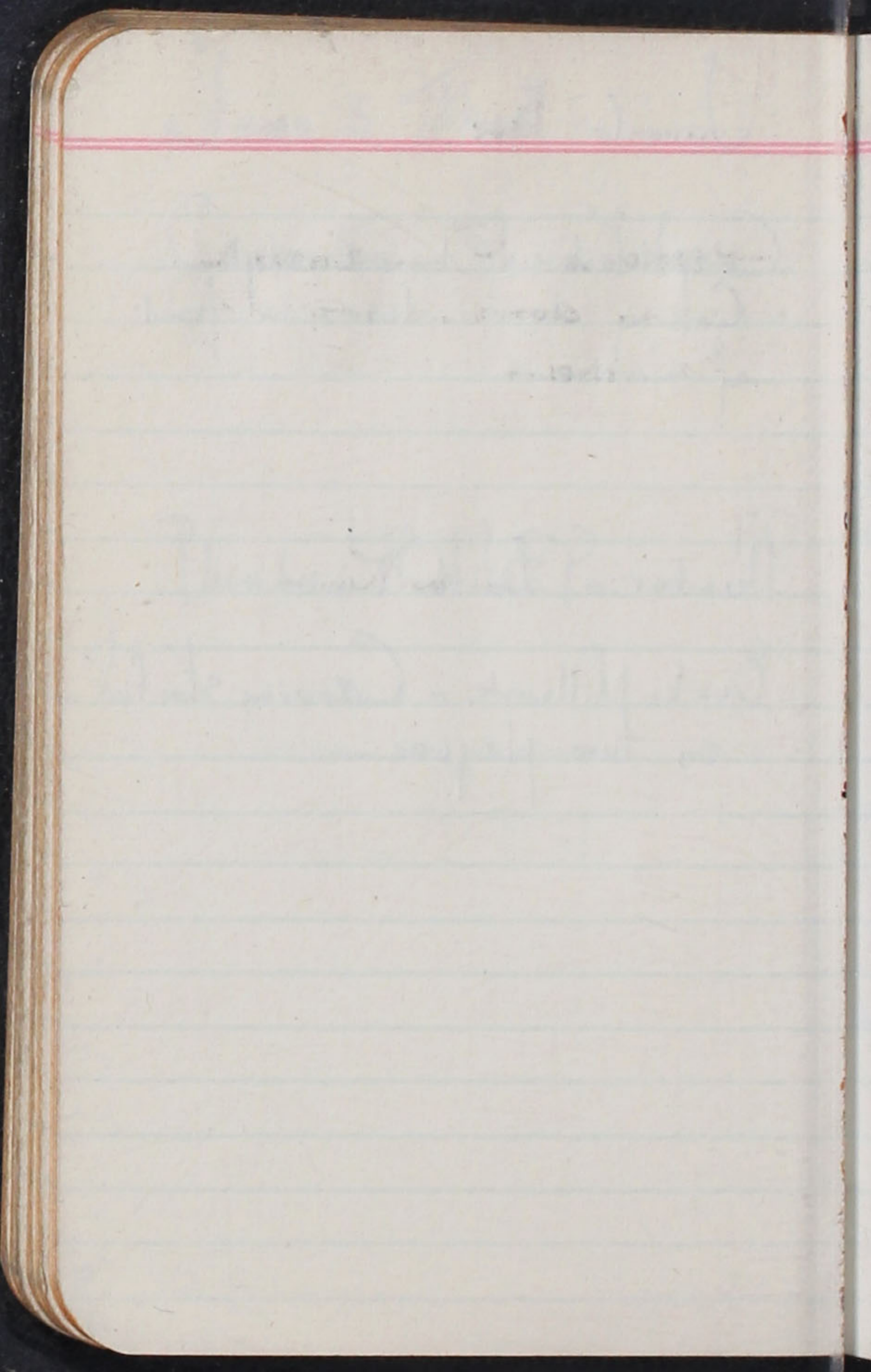

June 9 Mon.

Carpenters - Social Ridge -
Access doors - Fire door
hardware -

Plumbers - Boiler Room -

Jan 10. Tues.

Carpenters - Church base-boards
Social Hall ridge -
(Base-boards in corridors because
finish flooring changed.)

Plumbers - Tank connections Boiler
Pipes

Steamfitters - Boiler Connections -

Electricians - Wiring for Oil burner

Fire-brick - Boiler lining -

Glazier - Glazing church basement

Jan 11, Wed.

Carpenters - Church base-boards
Social Hall ridge.

Plumbers - Boiler Rm. Drinking
Fountain - church.
Steam-fitters - Boiler Rm.

Electricians - Wiring for Oil
Bunker.

Fire-brick - Boiler lining.

Flooring - delivered -

Jan. 12 Thurs -

Carpenters - Church base-boards
Social Hall ridge. & entrance
hall ridge started.

Sheet-Metal - Metal copings on
ridges.

Oil-Burner - Oil Burner
attached to Boiler.

Plumber - Boiler Riv.

Flooring - Shrine & Church
flooring started.

Jan 13 Fri.

Carpenters - Church baseboards - rear
stair finish - Social Hall entrance
ridge -

Sheet Metal - Metal coping on ridge -

Fire-clay in Boiler.

Plumber - Boiler Rin.

Flooring - Church flooring -

June 16, Mon.

Carpenters. Stairs - Church to
Social Hall - Shrine plfm.
to Corridor - Rear exit stairs
Base-boards, basement of
Church. Shrine Column (short
time)

Steamfitter - Radiator - Library
& Pits in basement.

Flooring - Church & Corridor.

Sheet-Metal - Social Hall Entrance
roof ridge capping -

June 17 Tues

Carpenters - Stairs - Rear exit of
Shrine plfm. to Corridor.

Plaster-board closets in rear of shrine.

Shrine Column (Short time).

Office Counter.

Steam-fitter. Radiators basement
rooms -

Flooring - Church wing rooms -

Mastic in window joints -

June 18 Wed.

Carpenters - Shrine rear sliding door.
Rear exit stairs - Church office
cabinets - Shrine front face of
Pifm.

Floors - Had way to wings.

Steam filter - lines for radiator
in library and connection of
radiators in basmt of church.

City light. Telephone posts.

June 19 Thurs.

Carpenters - Shrine face of P'lfm.
Rear toilet casings - rear exit
stairs -

Flooring - Church front hall.
library.

Steam fitter. Oil tank vent pipe
Condensation pump base.

City Light: Meter box.

June 20, Fri.

Carpenters - Shrivine front face -
rear exit stairs - Front hall
mouldings.

Steam-fitter - Radiator fronts.

City light - light connection -
Switch box. (All except fuses)

Iron Work - Grate over Area
way & Boiler Rim, Sump.

June 23. Mon

Carpenter - Church office cabinets
Shrine plin. front and side
Shrine columns -

Painting - Window & door trim
started.

June 24 Tues.

Carpenters - Shrine columns
Church cabinets -

Electricians - Checking wiring -

Painting - Doors & Window frames -
Outside half-kindlar work
Sash - Radiator fronts.

June 15 Wed.

Carpenter - Shrine Columns -
Rear Stair - Clamps for
gluing columns.

Electricians - Checking wiring
So as to try Oil burner.

Painting - Door & Window trims -
Window sash outside & inside -
Radiator fronts.

Steam-fitter - Radiator Connections -

Boiler fired.

June 6. 1941

STATEMENT # 7.

Forward ...

#454 38

Materials.

Asbestos Supply Co.	325 00
Brewer & Cone	201 70
Burke Millwork Co.	1602 00
Henson, brick mason	301 47
McDougall & Dixon	145 28
Pacific Tel. & Tel. Co.	11 10
Schwabacher Hardware Co.	27 85
Stoneway Lumber Co.	8 99
Tazuma 10¢ Store	7 84
	<u>2631 23</u>
Discounts - Apr. bills	7 13
	<u>2624 10</u>

Labor

Payroll May 29	236 91
" 22	151 06
" 15	239 98
" 8	233 94
" 1	180 90
	<u>1042 79</u>

Insurance - for May

3666 89
88 84

Excise for May @ .0025

3755 73
9 29

Sales tax 3%

3765 12
112 95 3 80

COST OF BUILDING

49 94

This statement - - - - -	3878 07
Credit, payrolls advanced.	<u>1042 79</u>
This payment -	2835 28

July 8. 1941

STATEMENT #8

Balance Forward \$49329.45

Materials.

Asbestos Supply Co.	175 00	
Durke Millwork Co.	2102 12	
Eckert Bros.	595 70	
Hooper Electric Co.	395 71	
Lundwick Brown Co.	595 20	
McDougall & Dixon	399 00	
Norton Tile & Marble Co.	30 00	
Pacific Tel. & Tel. Co.	11 10	
Schwabacher Hardware Co.	7 11	
Stoneway Lumber Co.	7 92	
Tazuma 10¢ store	5 17	
Zallinger	476 25	

4800 28
74
4799 54

Labor.

payroll June 12.	274 87	
" 26.	240 35	
" 19.	213 24	
" 5.	248 15	976 61

Insurance

For June	71 28	
" Contingent Insurance	46 54	117 82
		<u>5893 97</u>

Excise Tax

Sales "	14 73	
	176 82	191 55
		<u>6085 52</u>

COST OF BUILDING

55414 97

This Statement	6085 52
Credits, payrolls advanced	976 61
This payment.....	<u>5108 91</u>

Hardware

6-13-41

Schwabacher Hardware

\$943⁷⁰

Builders Hardware & Supply Co.

\$840⁰⁰

FIR FLOORING.

1x3" Fir. U.G. B & Better.

Seattle Hardwood Floor Co.

No finish - just sanding, \$ 750⁰⁰

Pacific Floor Co.

\$ 771⁰⁰

Lundwick & Brown Floor Co.

\$ 636⁰⁰

May 6, 1941

STATEMENT #6

Cost of Bldg. forward from STATEMENT #5	-----	36611.00
Less unpaid estimates, previously included:		
Brewer & Cone	261 09	
Burke Millwork Co.	225 91	
Eckart Plumbing Co.	476 44	
Hanson, brickmason	292 16	1355 60
COST OF BUILDING	-----	35255 40

Material.

Bethlehem Steel Co.	92 70	
" " Credit memo.	90	91 80
Brewer & Cone	1106 43	
" " "	236 72	1343 15
Eckart Plumbing & Heating		1970 27
Burke Millwork Co.		581 64
Fentron Steel		161 90
Fuller & Co.		115 20
Galbraith & Co.		33 21
Glacier Gravel Co.		225 44
Hanson, brickmason		1000 00
Hooper Electric Co.		362 09
Interlocking Tile Corp'n.		1 94
Mc Dougal & Dixon		2790 52
Pacific Tel. & Tel. Co.		11 10
Schwabacker Hardware Co.	6 00	
" " Credit memo.	82	5 18
Standard Steel Fabricating Co.		228 50
Stoneway Lumber Co.		92 91
Taxuma 10¢ store		8 72
		<u>8963.57</u>
less discounts for Mar. bills		1.25
		<u>8962.32</u>

labor

Payroll. Apr. 24.

404 54

" 17

211 35

" 10

209 88

" 3

268 70

1094 47

Credit memorandum...

1 00

1093 47

Insurance for April.....

95 46

Excise for April.....

10151 25

10195 98

44 73

COST OF BUILDING -----

45451 28

Contractor's Compensation:

Balance of Mar.

250 00

For April.

400 00

650 00

\$ 46101 28

This Statement (for Apr.)

Contractor's Compensation.

10195 98

10845 98

650 00

Credits

Advances by Owner

Apr. 26

404 54

" 19

211 35

" 14

209 88

" 5

268 70

1094 47

\$ 9751 51

Table

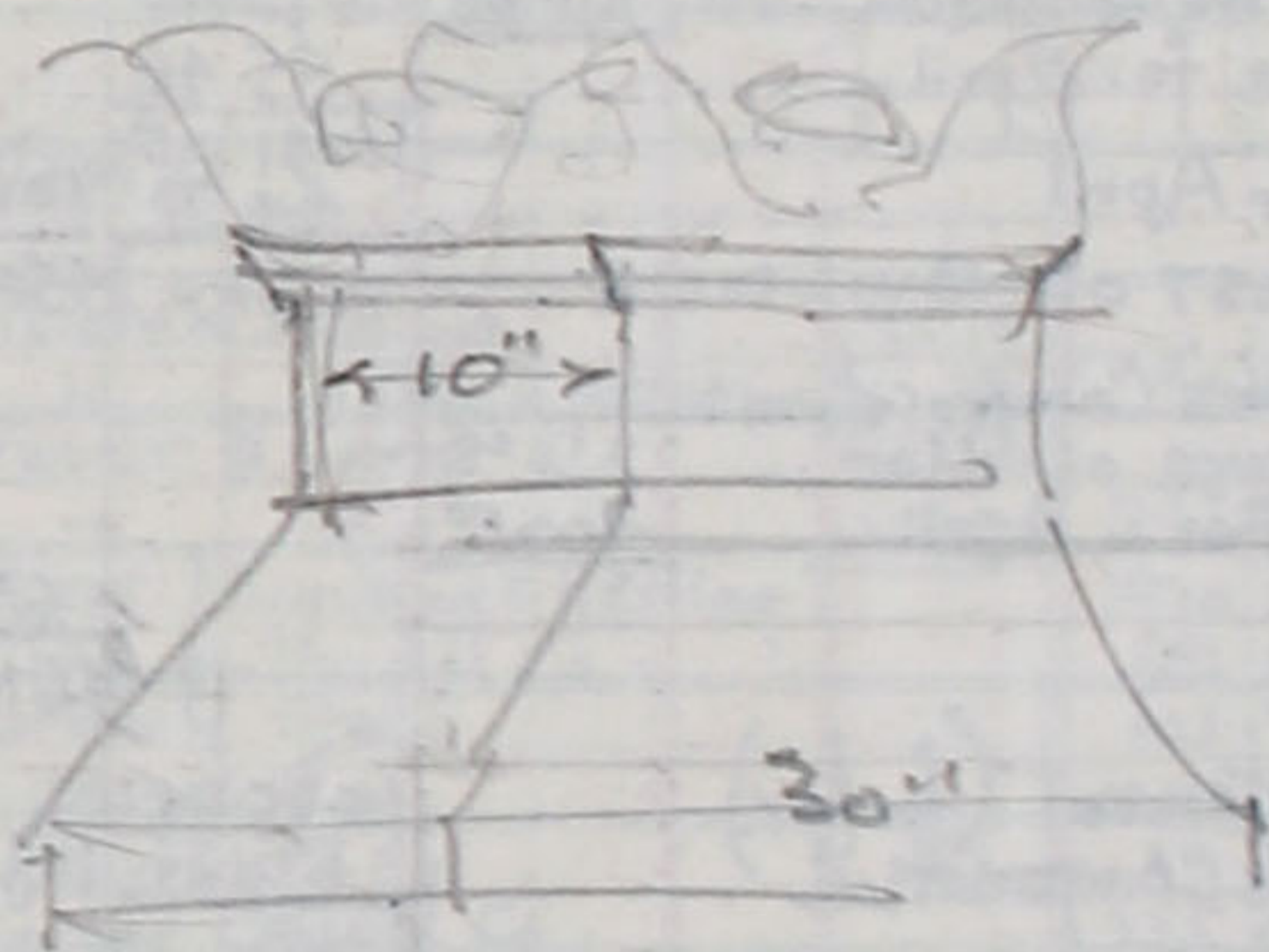
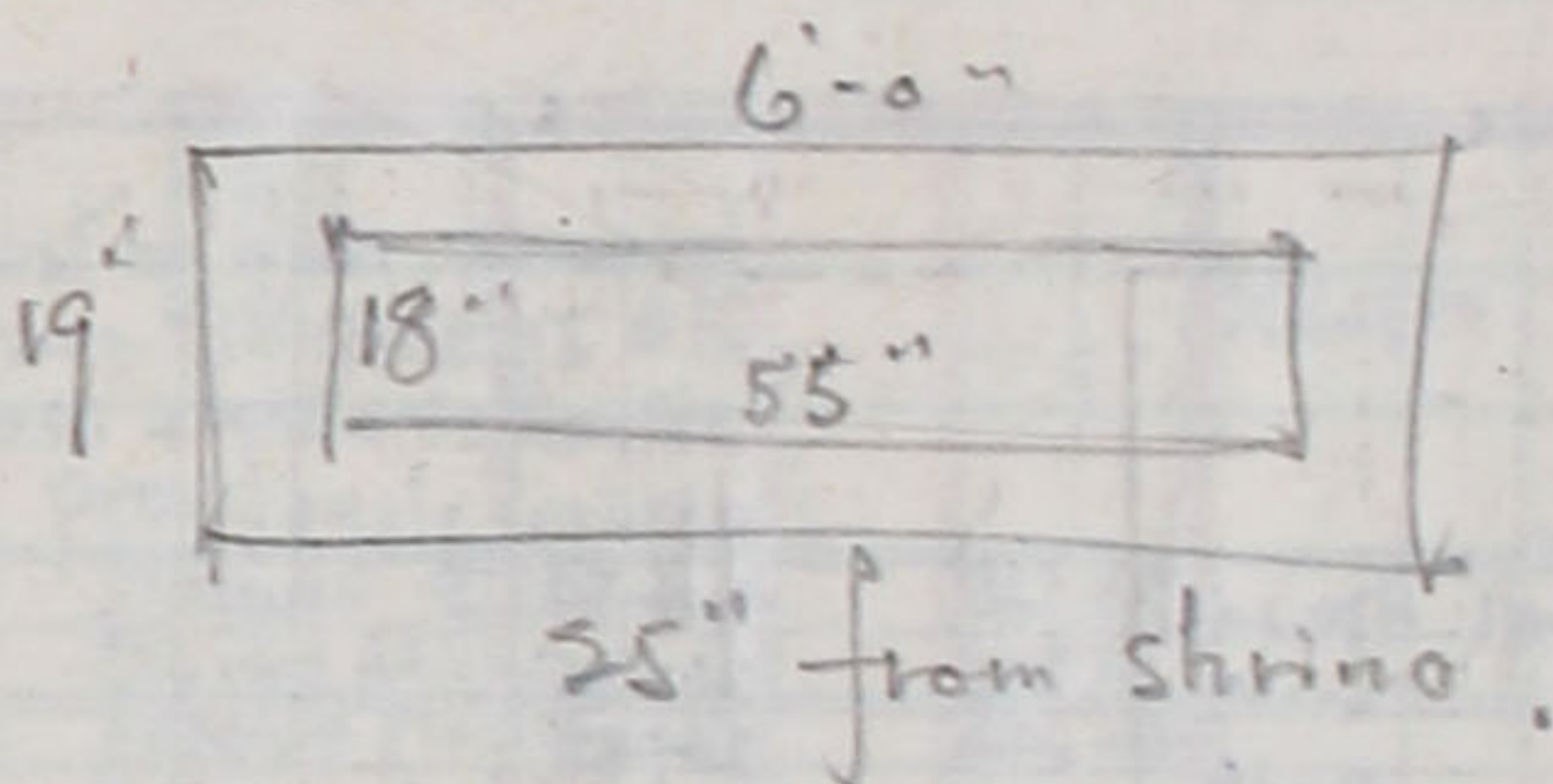

Shrine.

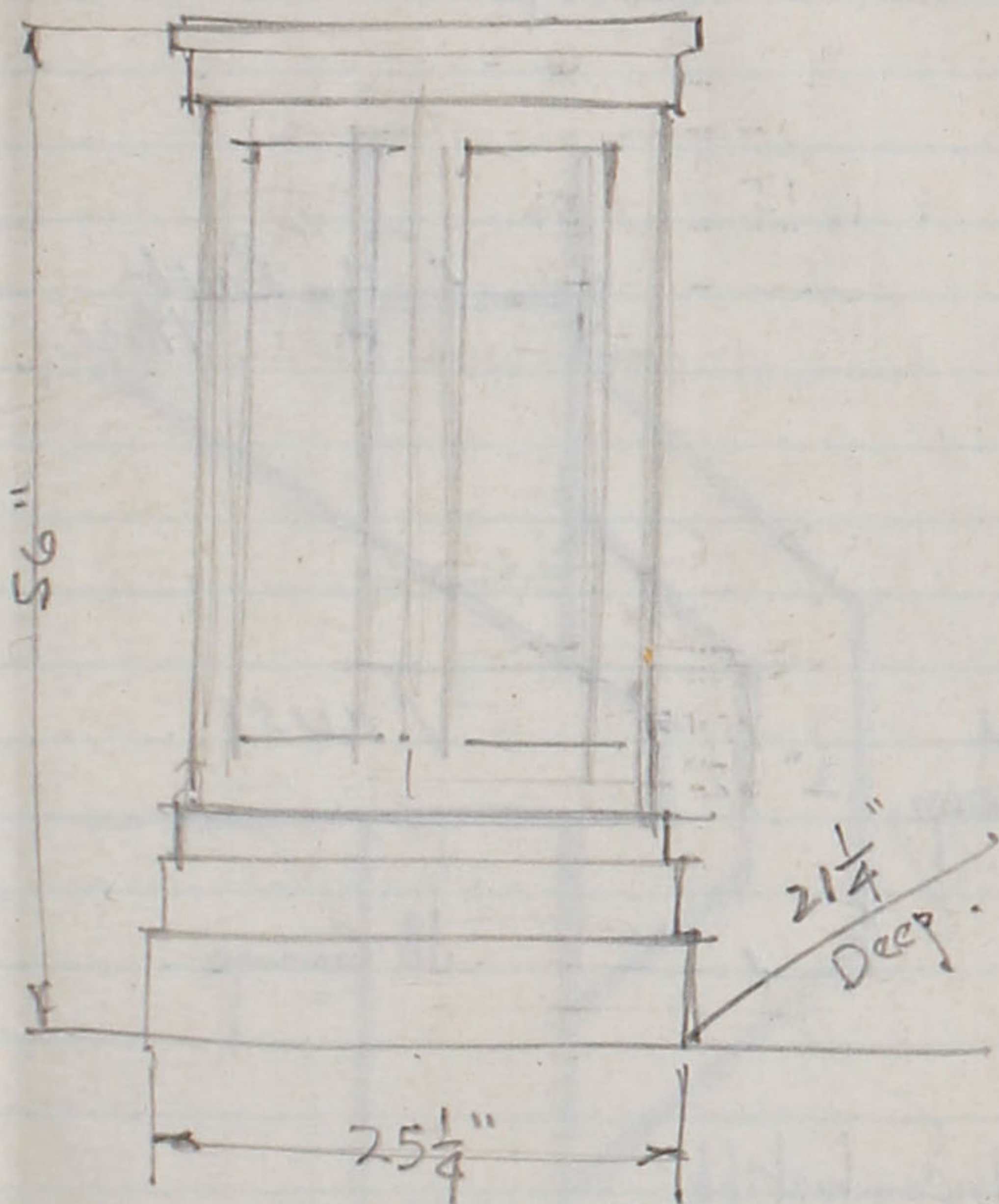

Church dimension.

47-4" Plaster to Plaster

Mr. Strasburger -

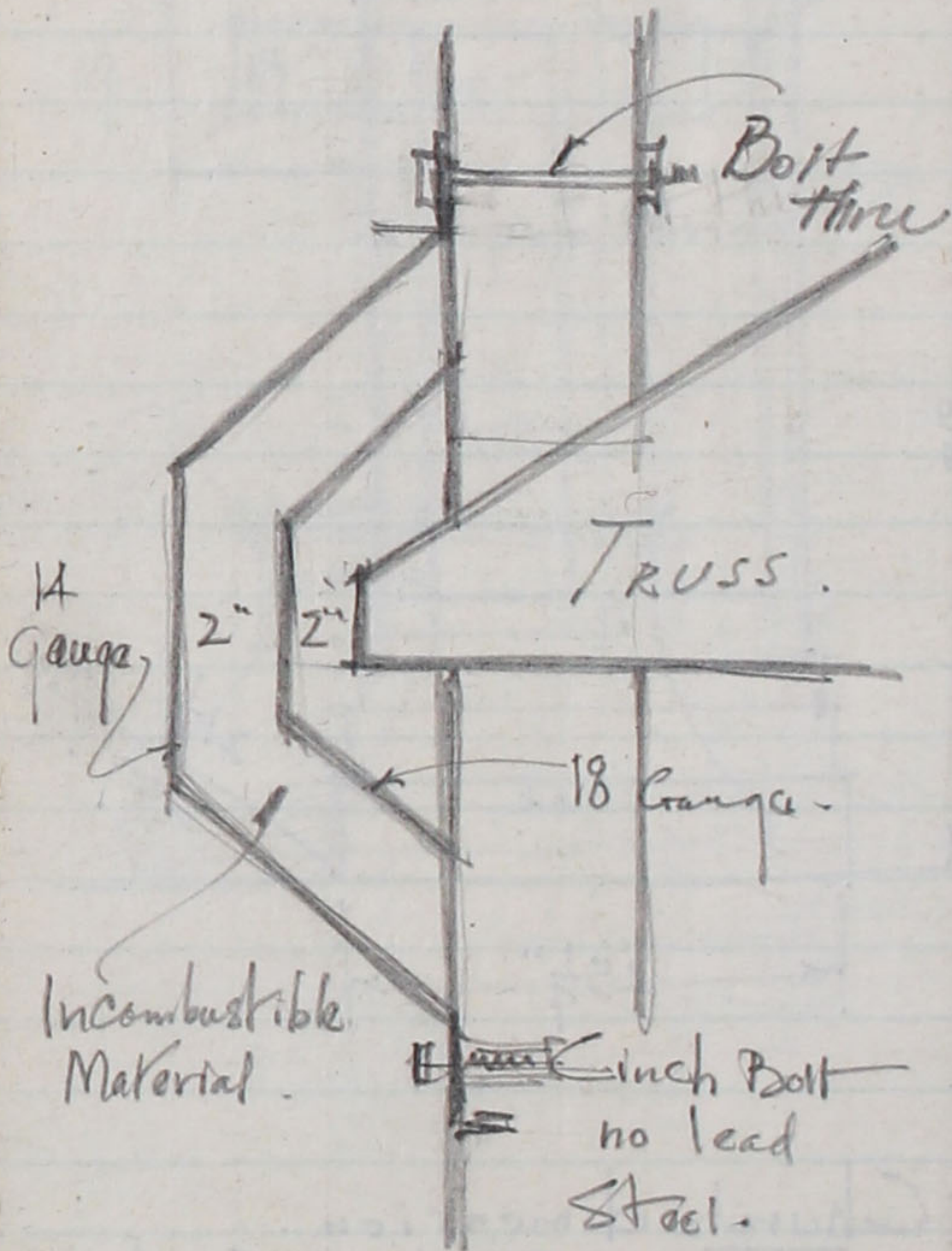

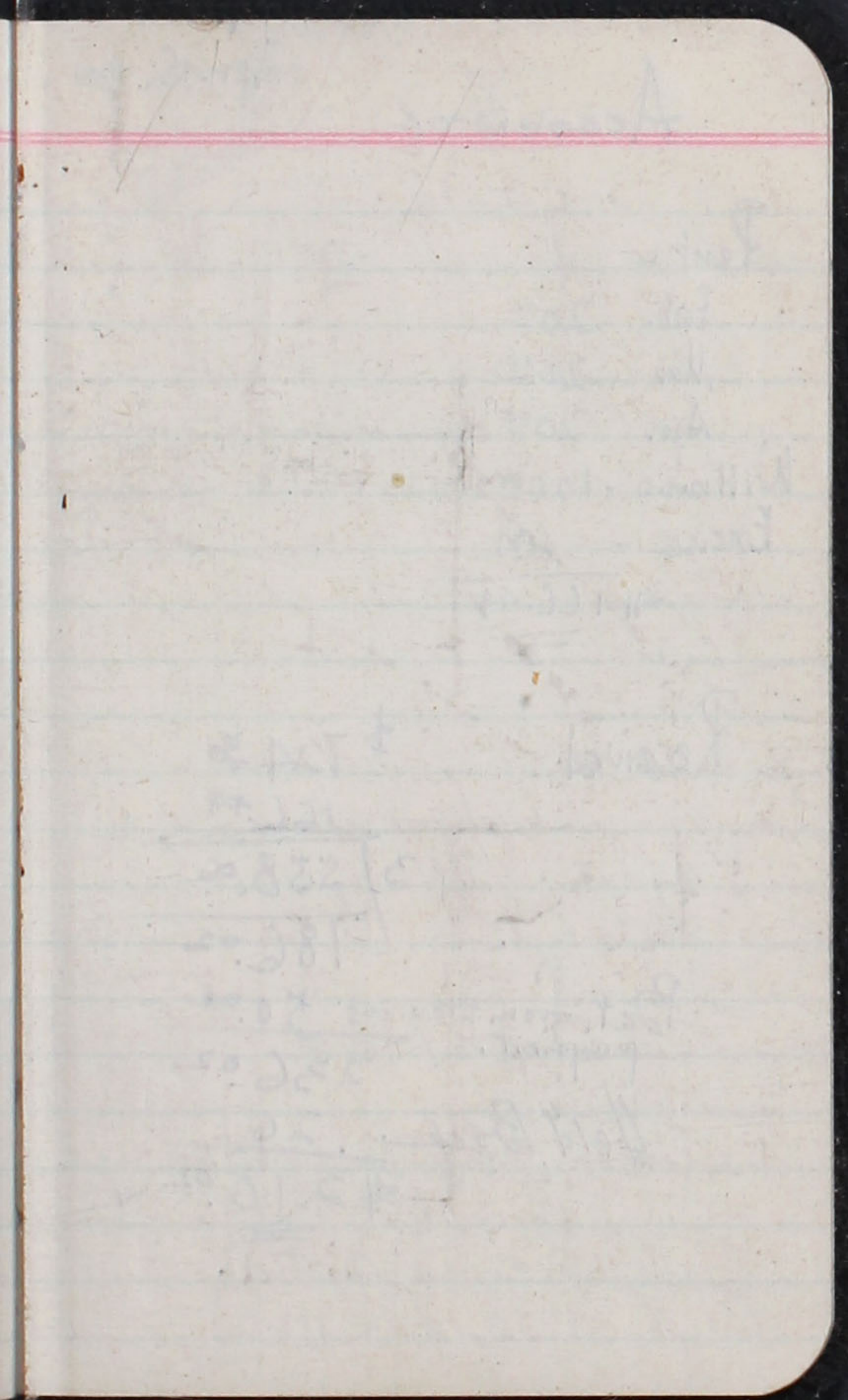

Account

Apr. 16, 1941

Rent

Feb. 20⁰⁰

Mar 20⁰⁰

Apr. 20⁰⁰

Williams - 100⁰⁰

Excise - 6⁴⁴

166.44

Received

\$ 724.50

166.44

3 / 558.06

186.02

Bal. from previous payment. 50.00

236.02

Held Back .26

\$ 210.02

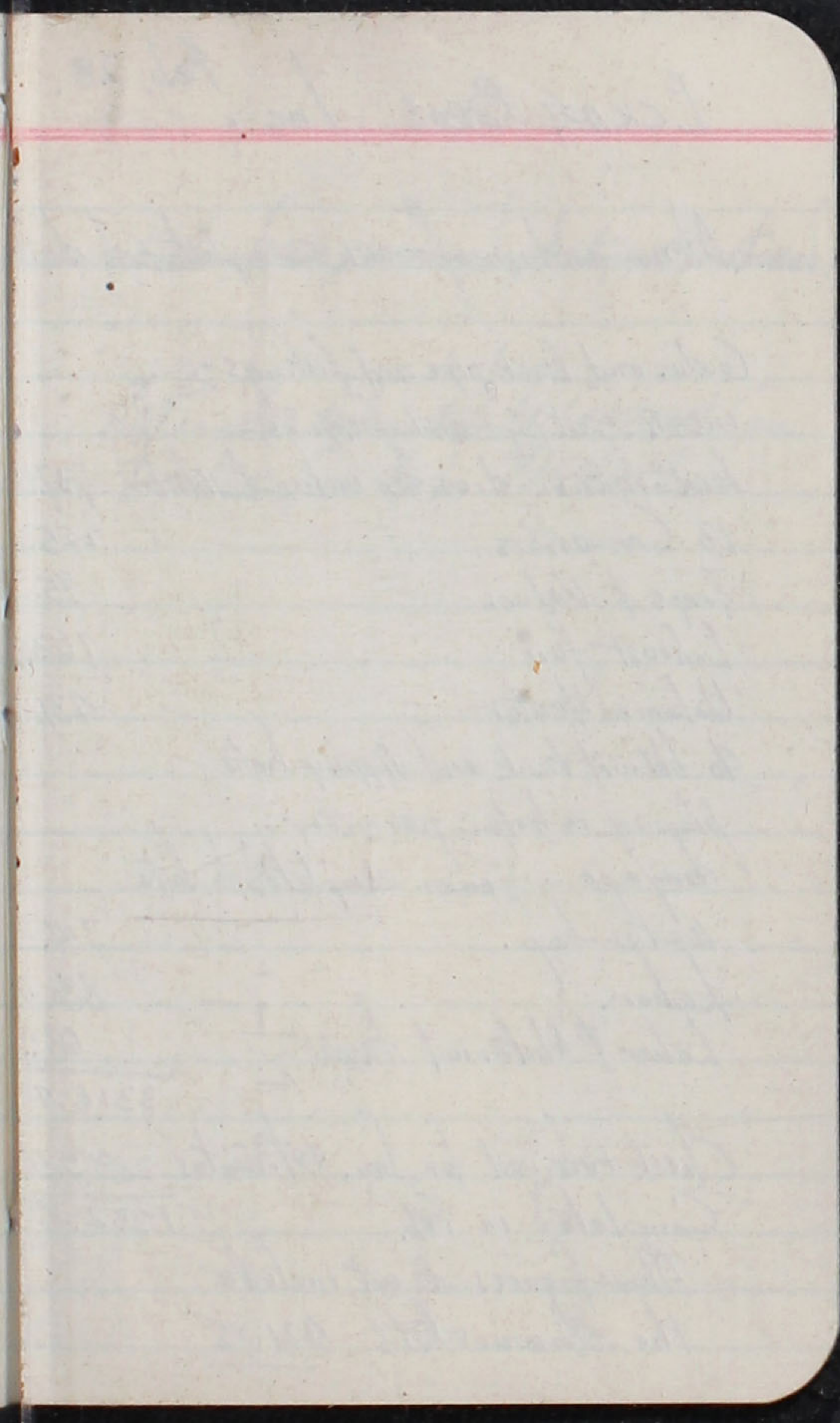

ECKART Bros. Inc. Feb. 28.

Memorandum of work completed to date

Galv. and black pipe and fittings -	
inserts - soil pipe and fittings -	
lead-oakum - diverter valve - bathtub -	737.89
13 Connectors.	225.10
Traps & Valves	95.70
Exhaust fan	163.10
Volume Heater	431.30
40 bbl. oil tank and digging hole -	
plying in hole - permits -	
drayage - Sewer completed to date	
water tap.	714.70
Labor.	880.30
Labor & Material taxes	68.00
	<hr/>
	3316.42

Check received for Jan. estimates	2083.55
Completed in Feb.	<hr/>
	1232.87

Above figures do not include
the Anemostets 421.25

which have arrived, but not installed.

Estimate submitted to General Con-
tractor for Feb. 7104304

Apr. 4, 1941

STATEMENT #5.

Materials.

F. W. D.

29616 39

Asbestos Supply Co.

50 13

Brewer & Cone

1934 37

Burke Millwork Co

625 91

Eckert Bros.

1276 44

Galbraith & Co.

17 02

Harry Hensen

692 16

Hooper Electric Co.

448 63

McDougal & Dixon

655 20

Olympian Stone Co.

30 60

Schwabacher Hde Co.

17 91

Seattle Export Lbr. Co.

102 00

Stoneway Lbr. Co.

27 54

Tazuma 10¢ Store

33 45

United Motors Service

6 99

5918 35

Credits: For Mar.

63

.. Feb.

71 70

72 33

5846 02

Labor:

Payroll - Mar. 27

276 16

.. 30

188 85

.. 13

188 53

.. 6

364 72

1018 26

Insurance for Mar

93 54

Excise for Mar.

6957 82

36 79

6994 6

COST OF BUILDING

Contractor's Compensation.

36611 0

400

37011 0

o o o

This statement (for Mar.)
Contractor's Compensation.

6994 61

400

7394 61

Credits Advanccas by Owner

For Payroll #17

364 72

#18

188 53

#19

188 85

#20

276 16

For hbr. Mr Inouye

1018 26

102 00

1120 26

Due this payment

6274 35

9181

Aug. 6 - 1941

STATEMENT #9

Forward - - - - \$ 55414.69

Materials:

A-One Ornamental Iron Works		64.28	
Brewer & Cone		400.00	
Harry Henson		23.50	
Hooper Electric Co.		100.00	
Joe Jusell		20.00	
McDougall & Dixon		320.93	
Northwestern Lead Co.		5.08	
Pacific Tel & Tel. Co.		11.45	
Schwebacher Hardware Co.	387.00		
	<u>15.75</u>	402.75	
Stoneway hbr. Co.		71.75	
Tazuma 10¢ Store		7.24	
Zollinger, painting.		1035.75	
		<u>2472.83</u>	

Labor:			
Payroll July 31		298.85	
" " 24		282.07	
" " 17		255.05	
" " 10		207.82	
" " 3		244.89	
		<u>1288.68</u>	

Insurance, for July		9.83	
Sales tax	115.66		3855.34
Excise "	9.64		<u>125.30</u>
COST OF BUILDING			<u>3980.64</u>
			57315.33

This statement	3980.64
Less, payroll advance	<u>1288.68</u>
	2691.96
Bal. due on Compensation	100
	<u>2791.96</u>

Sept. 5, 1941

STATEMENT #10

Forward ----- \$59395 33

Materials.

Durke Millwork		2238	01
Cash items			94
Dunham Laboratories		3	00
Eckert Plumbing Co.		1000	00
Fuller & Co.		338	80
Glacier Gravel Co.		298	76
Hewitson, blacksmith			180
Novalty Orn. Iron Wks.		88	00
Pac. Tel. & Tel. Co.		11	35
Pioneer Sand & Gravel Co.		62	56
Schwabacher Hard. Co.	136		
" Credit memo.	<u>120</u>		16
Sales & Excise Accounts			325
Zellinger		650	00
Labor		<u>486</u>	<u>63</u>
Payroll Aug. 28	593	17	
" 21	424	72	
" 14	347	18	
" 7	<u>330</u>	<u>36</u>	1695 43
Insurance for Aug.			6392 06
			<u>12466</u>
Sales Tax	195	50	6516 72
Excise Tax	16	29	211 79
			<u>6728 51</u>
COST OF BUILDING			\$ <u>66123 84</u>

This statement \$6728.51
 less payrolls advanced 1695.43
\$5033.08

Durke Mill -

8 - 12" Columns -	\$18 ⁰⁰	EA
6 - 14" " -	\$23 ⁰⁰	"

Vertical Grain Fir.

138
144

282

Wash. Mfg. Co.

6" - 14" Cols. 14'-0"	\$17 ⁰⁰	84
8" - 12" " " "	12 ⁰⁰	96

180

Rekert Bros

#13,062 Original
Bid

SEPT. 5. 1941.

For Shrine, Social Hall -
Basement, etc.

STATEMENT #1.

Materials.

Burke Millwork Co.		151.65
Glacier Gravel Co.		521.27
Stoneway Lbr. Co.		84.62
Washington Mfg. Co. (Shrine Columns)		190.92
Wick Equipment Co.		5.15
		<hr/>
		953.61
Sales Tax	28.61	
Excise..	2.38	
	<hr/>	
		30.99
		<hr/>
		\$ 984.60

2897. B. 1141

Mr. C. May

Res. Ken 6806 -

Painters

J. Sullivan

Gr. 8999

Mc Donald James,

Ke. 3754,

July. 10 Meeting
in New Kaikan

Total payment

\$ 67,696.89

Bal. in bank

\$ 3,227.17

CALENDAR 1940

JANUARY

S	M	T	W	T	F	S
.....	1	2	3	4	5	6
7	8	9	10	11	12	13
14	15	16	17	18	19	20
21	22	23	24	25	26	27
28	29	30	31

JULY

S	M	T	W	T	F	S
.....	1	2	3	4	5	6
7	8	9	10	11	12	13
14	15	16	17	18	19	20
21	22	23	24	25	26	27
28	29	30	31

FEBRUARY

S	M	T	W	T	F	S
.....	1	2	3
4	5	6	7	8	9	10
11	12	13	14	15	16	17
18	19	20	21	22	23	24
25	26	27	28	29

AUGUST

S	M	T	W	T	F	S
.....	1	2	3
4	5	6	7	8	9	10
11	12	13	14	15	16	17
18	19	20	21	22	23	24
25	26	27	28	29	30	31

MARCH

S	M	T	W	T	F	S
.....	1	2
3	4	5	6	7	8	9
10	11	12	13	14	15	16
17	18	19	20	21	22	23
24	25	26	27	28	29	30
31

SEPTEMBER

S	M	T	W	T	F	S
1	2	3	4	5	6	7
8	9	10	11	12	13	14
15	16	17	18	19	20	21
22	23	24	25	26	27	28
29	30

APRIL

S	M	T	W	T	F	S
.....	1	2	3	4	5	6
7	8	9	10	11	12	13
14	15	16	17	18	19	20
21	22	23	24	25	26	27
28	29	30

OCTOBER

S	M	T	W	T	F	S
.....	1	2	3	4	5
6	7	8	9	10	11	12
13	14	15	16	17	18	19
20	21	22	23	24	25	26
27	28	29	30	31

MAY

S	M	T	W	T	F	S
.....	1	2	3	4
5	6	7	8	9	10	11
12	13	14	15	16	17	18
19	20	21	22	23	24	25
26	27	28	29	30	31

NOVEMBER

S	M	T	W	T	F	S
.....	1	2
3	4	5	6	7	8	9
10	11	12	13	14	15	16
17	18	19	20	21	22	23
24	25	26	27	28	29	30

JUNE

S	M	T	W	T	F	S
.....	1
2	3	4	5	6	7	8
9	10	11	12	13	14	15
16	17	18	19	20	21	22
23	24	25	26	27	28	29
30

DECEMBER

S	M	T	W	T	F	S
1	2	3	4	5	6	7
8	9	10	11	12	13	14
15	16	17	18	19	20	21
22	23	24	25	26	27	28
29	30	31

Started Drawing

CALENDAR 1942

JANUARY

S	M	T	W	T	F	S
....	1	2	3
4	5	6	7	8	9	10
11	12	13	14	15	16	17
18	19	20	21	22	23	24
25	26	27	28	29	30	31

JULY

S	M	T	W	T	F	S
....	1	2	3	4
5	6	7	8	9	10	11
12	13	14	15	16	17	18
19	20	21	22	23	24	25
26	27	28	29	30	31

FEBRUARY

S	M	T	W	T	F	S
1	2	3	4	5	6	7
8	9	10	11	12	13	14
15	16	17	18	19	20	21
22	23	24	25	26	27	28
....

AUGUST

S	M	T	W	T	F	S
....	1
2	3	4	5	6	7	8
9	10	11	12	13	14	15
16	17	18	19	20	21	22
23	24	25	26	27	28	29
30	31

MARCH

S	M	T	W	T	F	S
1	2	3	4	5	6	7
8	9	10	11	12	13	14
15	16	17	18	19	20	21
22	23	24	25	26	27	28
29	30	31

SEPTEMBER

S	M	T	W	T	F	S
....	1	2	3	4	5
6	7	8	9	10	11	12
13	14	15	16	17	18	19
20	21	22	23	24	25	26
27	28	29	30

APRIL

S	M	T	W	T	F	S
....	1	2	3	4
5	6	7	8	9	10	11
12	13	14	15	16	17	18
19	20	21	22	23	24	25
26	27	28	29	30

OCTOBER

S	M	T	W	T	F	S
....	1	2	3
4	5	6	7	8	9	10
11	12	13	14	15	16	17
18	19	20	21	22	23	24
25	26	27	28	29	30	31

MAY

S	M	T	W	T	F	S
....	1	2
3	4	5	6	7	8	9
10	11	12	13	14	15	16
17	18	19	20	21	22	23
24	25	26	27	28	29	30
31

NOVEMBER

S	M	T	W	T	F	S
1	2	3	4	5	6	7
8	9	10	11	12	13	14
15	16	17	18	19	20	21
22	23	24	25	26	27	28
29	30

JUNE

S	M	T	W	T	F	S
....	1	2	3	4	5	6
7	8	9	10	11	12	13
14	15	16	17	18	19	20
21	22	23	24	25	26	27
28	29	30

DECEMBER

S	M	T	W	T	F	S
....	1	2	3	4	5
6	7	8	9	10	11	12
13	14	15	16	17	18	19
20	21	22	23	24	25	26
27	28	29	30	31