

J. A. C. C.



Fourth Biennial
NATIONAL CONVENTION

September 4, 5, 6, 7, 1936

SEATTLE, WASHINGTON

IN TRIBUTE TO THE STERLING AMERICAN-
ISM OF THE SECOND GENERATION
JAPANESE THE EAST WATERWAY DOCK
& WAREHOUSE COMPANY TAKES OCCA-
SION TO PUBLICLY COMMEND THEM FOR
THEIR PATRIOTIC ATTITUDE AND FOR THE
SPLENDID PART WHICH THEY ARE PLAY-
ING IN THE PROMOTION OF GOODWILL
BETWEEN THE UNITED STATES
AND JAPAN.

East Waterway Dock & Warehouse
Company

SEATTLE
WASHINGTON

Rumi Kobayashi Portland

Alice Hashitani
Nyssa, Oregon

Yamada
Yamada

Mary Yamada
Portland, Ore.

Bill Nishikubo
Catalina, Idaho

Saburo Kido
S.F.

Masa Kobayashi
Portland, Ore.

John Hirano

For M. Noda
Livingston, Calif.

Kenji Miyaguchi
Shirahama

Sakada
Oakland

John Maki
Portland

JAPANESE-AMERICAN CITIZENS
LEAGUE

SEATTLE, WASHINGTON
September 4, 5, 6, 7

Kenji

Cal Sakamoto (Placer) Tacoma, Wash.

Superior Tobacco Company

Superior Tobacco Company

IN TRIBUTE TO THE STERLING AMERICAN-
ISM OF THE SECOND GENERATION
JAPANESE THE EAST WATERWAY DOCK
& WAREHOUSE COMPANY TAKES OCCA-
SION TO PUBLICLY COMMEND THEM FOR
THEIR PATRIOTIC ATTITUDE AND FOR THE
SPLENDID PART WHICH THEY ARE PLAY-
ING IN THE PROMOTION OF GOOD WILL

BETWEEN THE UNITED STATES
AND JAPAN

East Waterway Dock & Warehouse
Company

SEATTLE
WASHINGTON

This ad appeared in the *Seattle Times* and *Seattle American*
Courier, Reprinted in this book. Copyright by the author. No other Palmer.

Let's make a difference

Souvenir Program

FOURTH BIENNIAL CONVENTION



**JAPANESE-AMERICAN CITIZENS'
LEAGUE**

SEATTLE, WASHINGTON

September 4, 5, 6, 7

Table of Contents

	Page
Greetings from Mayor Dore.....	3
National Convention Committee.....	4
Greetings from President of Seattle Progressive Citizens' League.....	5
National Convention Committee.....	6
Official Program	7, 9, 11
Acknowledgments	7
Songs	13, 15, 17, 18
The J. A. C. L. Advance.....	19
Photograph—Seattle Skyline	20
Points of Interest—Within Walking Distance.....	21
Photograph—Beauty Spots	22
Boulevards and City Trips.....	23

PRICE
MAYOR'S OFFICE
SEATTLE

JOHN F. DORE
MAYOR

To the Japanese-American Citizens' League, Greetings:

If the Japanese-American Citizens' League continues in the future, as they have in the past, to educate its members in the high ideals of Americanism and good citizenship, I believe its future will be very bright indeed.

The Japanese citizens of Seattle have contributed much to the business and cultural life of this city. They are peaceful, law-abiding and honest.

It is my understanding that your splendid organization had its beginning in Seattle and that in holding your Fourth Biennial Convention here you are also celebrating what might be called a "home-coming". I feel especially proud in extending you the hospitality of the city. I sincerely hope your convention will be an outstanding success and that those of you who come from other cities will go home liking us as much as we like you and that you will remember Seattle as the "Friendly City".

As Mayor of the city of Seattle and on behalf of all our citizens I welcome you and extend to you our hand in friendship.

Sincerely,

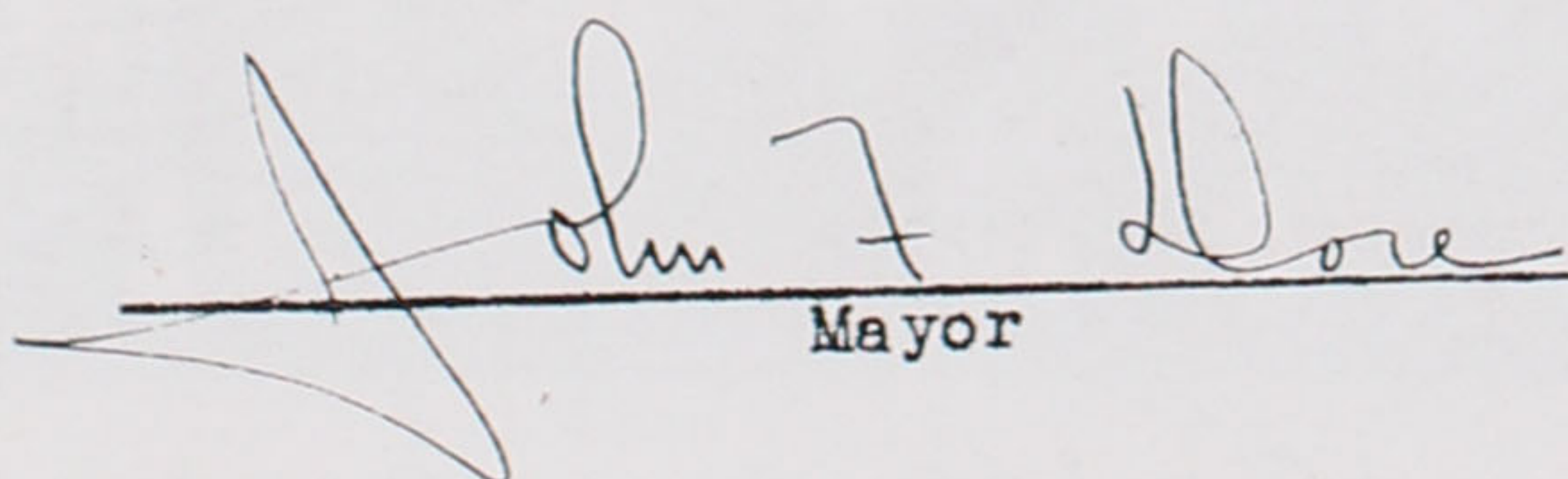

Mayor

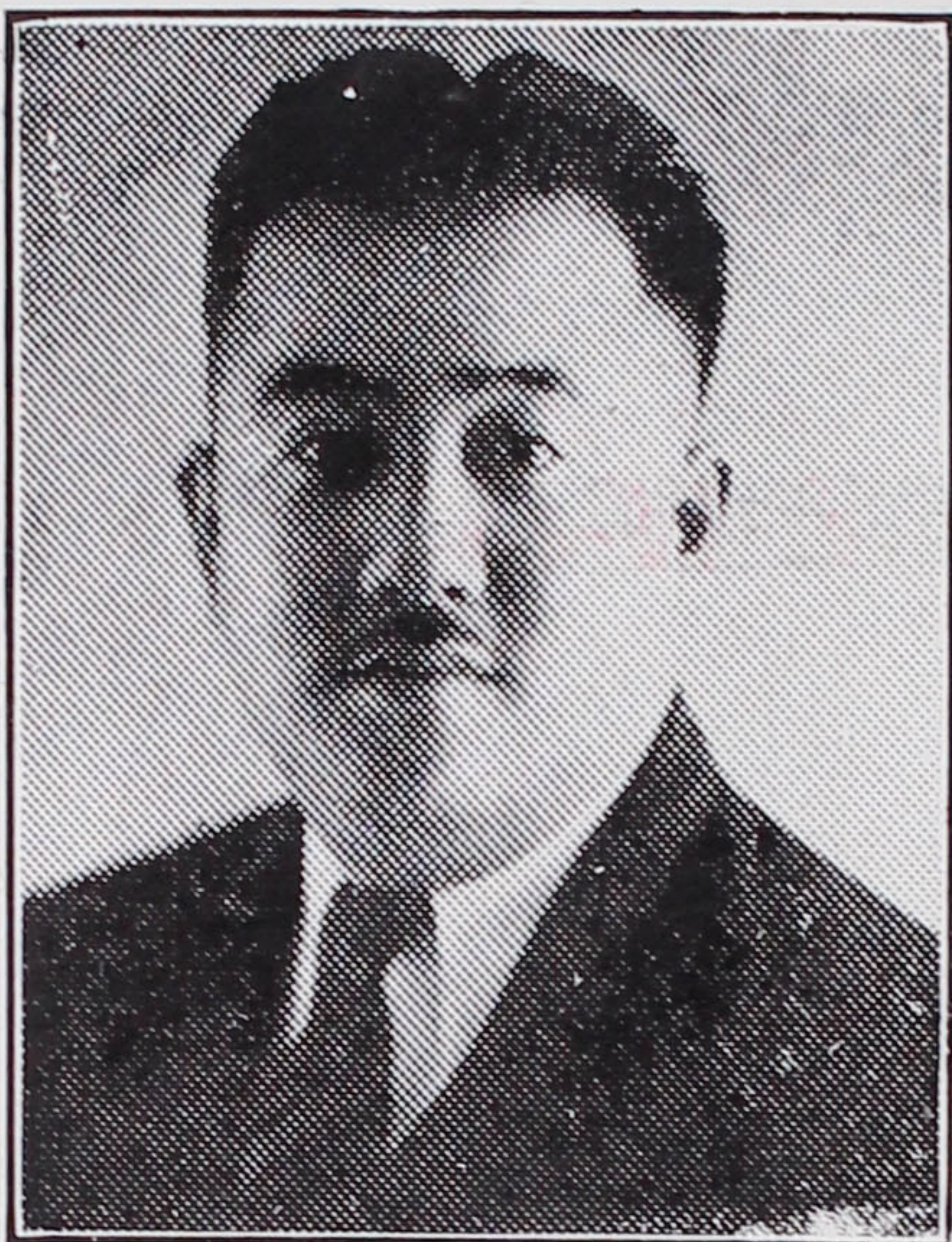

Clarence T. Arai

NATIONAL CONVENTION COMMITTEE

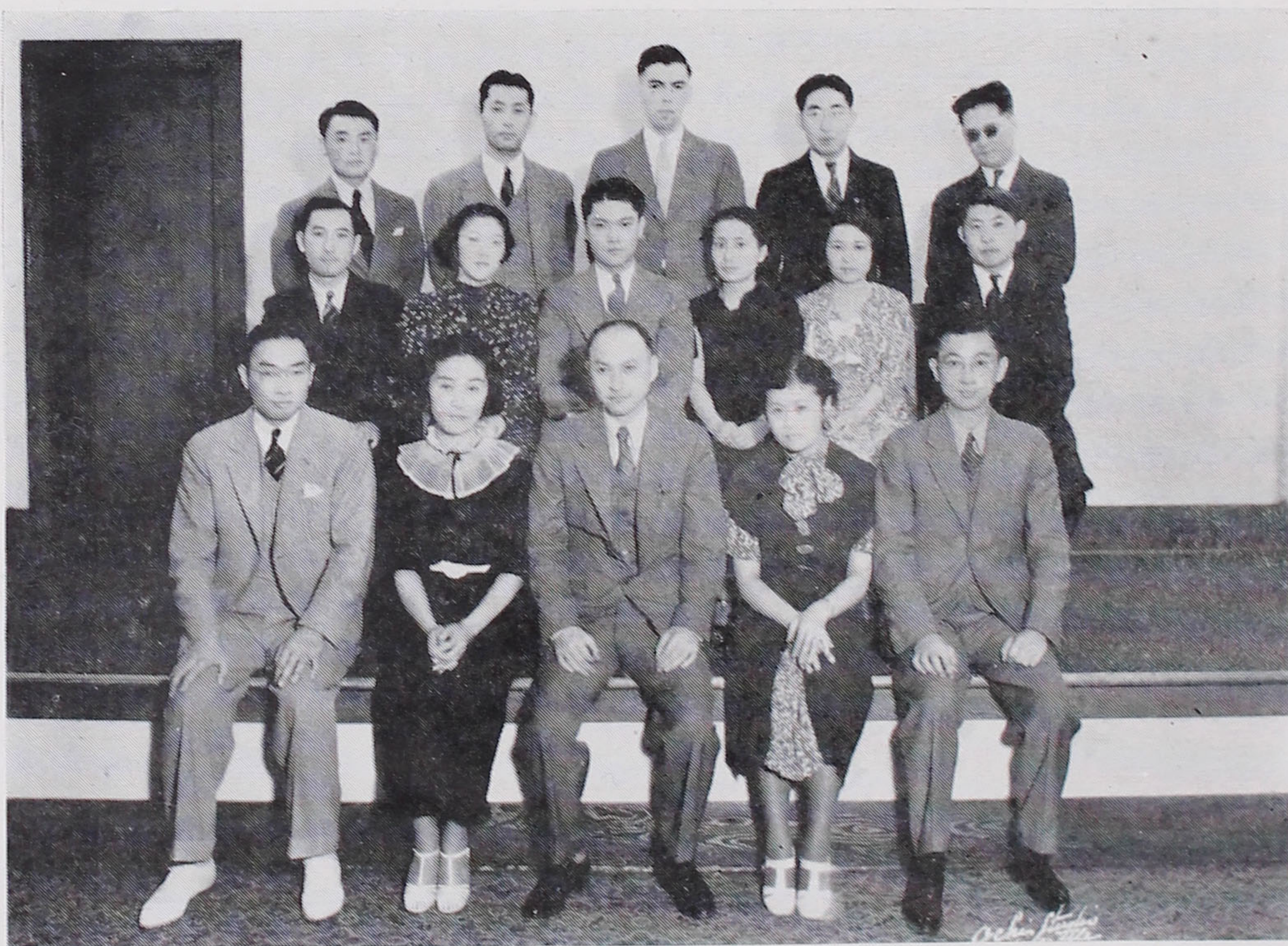

Back row: James Nobuyama, Takeo Nogaki, Herbert Ogawa, Jackson Sonoda, James Y. Sakamoto.

Middle Row: Toshio Hoshide, Masako Hotta, Jiro Aoki, Kenko Nogaki, Mrs. Clarence Arai, Shiro Hashiguchi.

Front Row: Thomas Yoshimura, Hannah Kosaka, Tsuruye Nakamura, Toshiko Fukano, Saburo Nishimura.

Greetings!

GREETINGS:

- Johnny H. Adachi

from
Ira Uno
Seattle

The Seattle Progressive Citizens' League feels highly honored to be again selected as the host chapter for our national convention and deeply appreciates the courtesy extended to them.

We welcome you back to the birth-place of the JACL and at Seattle may we renew our faith in this great movement and pledge ourselves to the task of building a greater JACL.

It has been our earnest endeavor to make the Fourth Biennial Convention a most happy and pleasant "get-together", one which you will remember in years to come. We hope that the "Spirit of Seattle" will go a long way in aiding the JACL in its march onward.

We have many friends and without them, this convention would not have been possible. Let us show our gratitude to them by doubling our efforts in the good work that we have started. So, in Seattle our slogan is "Carry On!"

CLARENCE T. ARAI
President
Seattle Progressive
Citizens' League

Kim Yoshida

NORTHWEST DISTRICT COUNCIL

Seattle Progressive Citizens' League
Valley Civic League
Yakima Valley Citizens' League
Portland Japanese-American Citizens' League
Puyallup Valley Citizens' League
Tacoma Japanese-American Citizens' League
Mid-Columbia Japanese-American Citizens' League

NATIONAL CONVENTION COMMITTEE

Chairman	Tsuruye Nakamura
Secretary	Toshiko Fukano
Treasurer	Thomas Yoshimura
Program Chairman	Clarence T. Arai
Publication Chairman	Saburo Nishimura
Convention Picture	Jiro E. Aoki
Registration	Hannah Kosaka
Housing	Shiro Hashiguchi
Transportation	Toshio Hoshide
General Affairs	Takeo Nogaki
Oratorical Contest	Clarence T. Arai
Outing	Jiro E. Aoki
Sayonara Ball	Nahoshi Kumagai
Sports	James Nobuyama
Refreshments	Masako Hotta
General Committee — Yone Arai, Jackson S. Sonoda, Kenko Nogaki, James Y. Sakamoto, Kimi Ishihara, George Ishihara, Herbert Ogawa.	

Thomas Iseri
Mineral Okura
Toru Kuramoto
H. James Kinoshita

Theodore Nakamura
Yukichi Murai
Roy Nishimura
Harry Masto

Hito Okada
Mamoru Wakasugi
Kazuo Kanemasu

NATIONAL J. A. C. L. OFFICIALS

President—Dr. T. T. Yatabe	Fresno
Vice-President—Lyle Kurisaki	Brawley
Vice-President—Walter Tsukamoto	Sacramento
Vice-President—Thomas Iseri	Kent
Executive Secretary—Saburo Kido	San Francisco
Assistant Secretary—John Ando	Los Angeles
Treasurer—Susumu Togasaki	Alameda

OFFICIAL PROGRAM

THURSDAY, SEPTEMBER 3, 1936
OPENING NATIONAL COUNCIL SESSION
(Japanese Chamber of Commerce)

9:00 a.m. to 10:00 a.m.—Registration, Convention Headquarters, 520 Main Street.

10:00 a.m. to 12 noon—Morning Session.

12 noon—Welcome Luncheon to Official Delegates by Seattle Japanese Chamber of Commerce and Japanese Association of North America.

2:00 p.m. to 5:00 p.m.—National Council Session.

ACKNOWLEDGMENTS

The Seattle Japanese Chamber of Commerce and Japanese Association of North America for their welcome luncheon to the official delegates.

Coast Japanese press for their cooperation in publicizing the convention.

Northwest District Council Chapters for their support.

Mayor John F. Dore for aiding the National Convention plans.

Boy Scouts of America, Troop 53, for their participation in the Convention.

To our American friends for aiding in the Convention preparations.

To those who took part in our entertainments.

To those hosts of friends who contributed to the Convention fund.

To the Yakima Radio Co., of Yakima, and the Seattle Radio Supply, Inc., of Seattle, for the use of the Public Address System.

Cordial Greetings From PORT OF SEATTLE

Specify

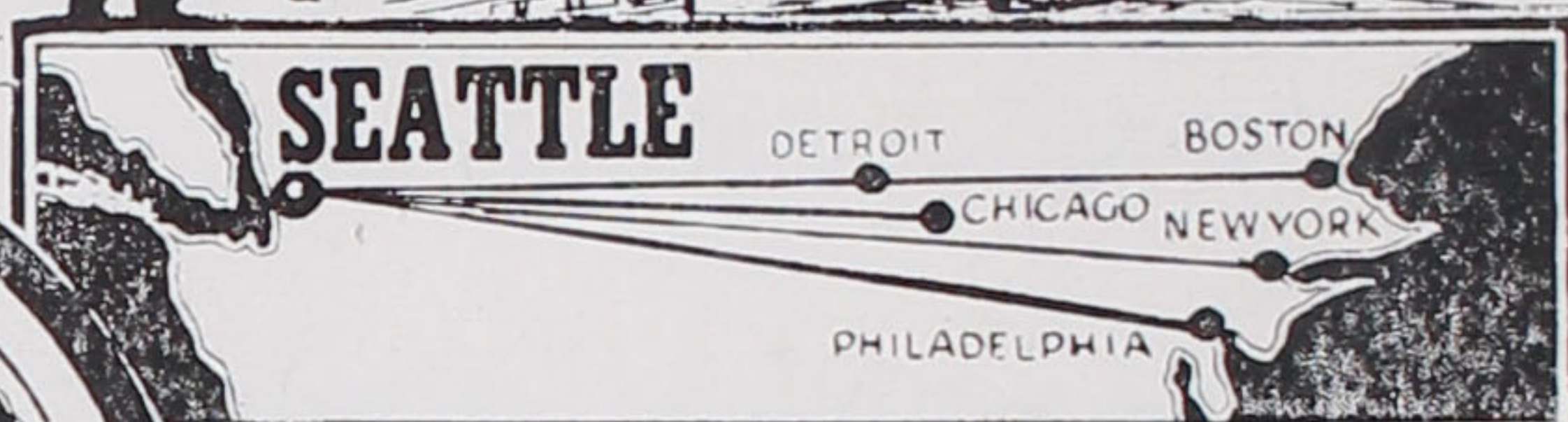

89
OCEAN
LINES

**SHORTEST
U.S.
ROUTE TO
THE ORIENT**

**Pacific Coast's
Most Modern
Terminals**

**SPEEDIEST
Connections
with Eastern and
Middle West
Markets**

SEATTLE—One of the world's finest harbors and most modern ports—provides outstanding advantages of greater Speed, Service and Economy to ships and shippers. Seattle affords speediest rail interconnections with all leading Eastern and Middle-Western American markets, plus a shippers' service extending to the Atlantic seaboard.

*For Full Details Write to
PORT OF SEATTLE
Bell Street Terminal,
Seattle, U. S. A.*



PORT OF

Seattle

★MODERN ALL-INCLUSIVE FACILITIES★

Pacific Coast's Most Modern
COLD PACK FACILITIES

OFFICIAL PROGRAM

FRIDAY, SEPTEMBER 4, 1936

9:00 a.m.—Registration, Convention Headquarters, 520 Main Street.

1:00 p.m.—Convention Photograph at County-City Building.

2:30 p.m.—Formal Opening of Convention, Seattle Chamber of Commerce,
Third and Columbia.

Temporary Chairman: Mr. Clarence T. Arai.

Sergeants-at-Arms: Mr. Frank Saito and Mr. Ted Nakashima.

Flag Ceremony.....Troop 53, Boy Scouts of America
Pledge of Allegiance to the American Flag.

Invocation.....Father William G. Quick, Chaplain, Department of
Washington, American Legion

National Anthem—"Star Spangled Banner."

Silent Tribute in Respect to the Memory of Japanese Pioneers.

Introduction of Delegations.

Welcome Address.....Mayor John F. Dore

Address.....Governor Clarence D. Martin

Aeolian Chorus.....Mr. Owen J. Williams, Director

Keynote Address.....Dr. T. T. Yatabe, National JACL President

Retiring of Colors.....Troop 53, Boy Scouts of America

6:30 p.m.—Pioneers' Night Banquet, New Washington Hotel.

(Toastmaster, Mr. Tura Nakamura)

"Star Spangled Banner" and "Kimigayo."

In Memoriam.

Dinner.

JACL Songs.

Introduction of Pioneer Residents and Honor Guests.

Welcome Speech.....Toastmaster

Address.....Mr. Genji Mihara

Address.....Mayor John F. Dore

Address.....Consul Issaku Okamoto

Vocal Duet.....Miss Mary Kawamura, Miss Waka Mochizuki

Pioneer Days.....Mr. H. H. Okuda and Other Pioneers

Violin Ensemble — Miss Mary Kanno, Miss Mariye Morimoto, Miss
Haruyo Matsuda, accompanied by Miss Mariko Fujioka.

JACL Tribute to Pioneers.....Mr. Walter Tsukamoto

SATURDAY, SEPTEMBER 5, 1936

9:00 a.m. to 11:00 a.m.—Meetings of General Politics, Social and Economics
Committees and Sub-committees.

PORTLAND

SEATTLE

GEO. S. BUSH CO., Inc.

CUSTOM HOUSE BROKERS

Colman Building
Seattle, Washington

IMPORTERS

EXPORTERS

ASIATIC-OVERSEAS, Inc.

Smith Tower
Seattle, Washington

BOOMING GROUNDS:

Hylebos Waterway, Tacoma

Ballard, Seattle

YAMACHO & COMPANY, Ltd.

IMPORTERS — EXPORTERS

Central Building

Seattle

Washington

FUJITA & COMPANY

IMPORTERS and EXPORTERS

Dexter Horton Building

Seattle

Washington

OFFICIAL PROGRAM

11:00 a.m. to 12 noon — Meetings of General Politics, Social and Economics Committees.

Speakers: Politics, Dr. Maxim von Brevern.
Social, Dr. Jesse F. Steiner.
Economics, Mr. William E. Priestley.

2:00 p.m. to 5:00 p.m.—Meetings of Politics, Social and Economics Sub-committees.

Committee Chairmen: Politics, Mr. Thomas Masuda.
Social, Mrs. Yone Sugahara.
Economics, Mr. Juro Yoshioka.

5:30 p.m. to 7:45 p.m.—Second Generation Press Conference.

8:00 p.m.—National Oratorical Contest, Nippon Kan Hall (Maynard and Washington).

Chairman, Mr. John Ando.

Speakers: Miss Setsu Oka, Oakland;
Mr. George Kyotow, San Francisco;
Miss Helen Kojo, White River Valley; *Helen Yoshie Kojo*
Miss Florence Tateoka, Yakima.

Judges: Judge William G. Long,
Mr. Samuel E. Fleming,
Dr. Carl Windesheim.

Publication Cover Contest Award to Mr. Tomio Itabashi.

Institution Ceremony of New Chapters.....Dr. T. T. Yatabe

SUNDAY, SEPTEMBER 6, 1936

Morning—Delegates' Service at Various Churches.

OUTING, FORTUNA PARK.

12 noon—Chartered Boat Leaves Canadian National (foot of Marion Street), through Government Locks to Lake Washington.

2:30 p.m.—Arrive at Fortuna Park.

3:00 p.m.—Picnic, Dancing, Swimming, Athletic Events, Games, Boating.

8:00 p.m.—Boat Leaves for Elliott Bay.

MONDAY, SEPTEMBER 7, 1936

(Seattle Chamber of Commerce)

9:00 a.m. to 10:00 a.m.—Meetings of Politics, Social, Economics Committees.

10:00 a.m. to 12 noon—Final General Session of the Convention.

12:00 noon—Farewell Luncheon at Seattle Chamber.

2:10 p.m. to 5:00 p.m.—Sightseeing from Convention Headquarters, 520 Main Street.

2:00 p.m. to 5:00 p.m.—Final National Council Session in the Japanese Chamber of Commerce, 316 Maynard Avenue.

9:00 p.m.—SAYONARA BALL, Spanish Ballroom, Olympic Hotel, Fourth and Seneca.

Music by Bob Dickinson's Orchestra.

Intermission.....Induction Ceremony of New National Officers

GREETINGS
J.A.C.L. DELEGATES

To the Fourth

NATIONAL CONVENTION



AMERICAN MAIL LINE

White-Henry-Stuart Building

SEATTLE

WASHINGTON

WHITE RIVER DAIRY

PASTEURIZED MILK AND CREAM

SUNFREZE ICE CREAM

MAID O' CLOVER BUTTER

Phone MAin 2286

813-817 Weller Street

SEATTLE, WASHINGTON

J. A. C. L. PEP SONG

(Tune: On Wisconsin)

We are here, pals, we are here pals;
Members far and near,
All the way the gang assembled,
Boost the thing along.

We are League boys; watch us step,
girls;

Ring that Victory Bell!

For J. A. C. L.

So push, fellows! push! push! push!

We are here boys; we are here girls,
Yes, you bet we're here.

When we have the gang around us,
Nothing do we fear.

We are League girls, watch us step,
boys;

On to Victory.

So yell, fellows! yell! yell! yell!

For J. A. C. L.

We are here, gang; we are here,
gang;

Filled with pep and fight.

All the chapters, hand in hand,

To back up what is right.

We will boost, girls, we will boost,
boys,

On to Victory!

So clap, fellows! clap! clap! clap!

For J. A. C. L.

Let us plug, gang; let us plug, gang;

Till we win our fight.

All together, hand in hand,

To work with all our might.

We will be there, we will be there,

Yelling Victory!

So stamp, fellows! stamp! stamp!
stamp!

For J. A. C. L.

MARCHING ALONG TOGETHER

Hip hooray we're here today,

We've come from far and near;

Now we're together—let's give a big
cheer.

Even tho' our way was long,

We still have lots of pep;

Put on a big smile and get into step.

How 'bout a yell?

What do you say?

Stand up and root for J. A. C. L.

CHORUS

Marching along together

We're going to have a darn good
time;

Don't ever mind the weather,

Shout it out with song and rhyme.

Come on along and join us,

Singing a song that's free;

From East and West,

From North and South,

We're here to chase the jinx.

Oh Hip Hooray this is our day,

We're happy hinky dinks.

Marching along together,

Hurrah, hurrah for J. A. C. L.

A SONG OF FRIENDSHIP

(Tune: Auld Lang Syne)

We're here for friendship from the
start,

So drop your dignity;

Just laugh and sing with all the rest,

And show your loyalty.

CHORUS

And show your loyalty, my friends,

And show your loyalty;

Just laugh and sing with all the rest,

And show your loyalty.

May other pleasures be forgot,

Let this one be the best;

Join in the songs we sing today,

Be happy with the rest.

Best Wishes for a Very Successful
Convention

SEATTLE BREWING & MALTING CO.

SEATTLE'S OLDEST INDUSTRIAL INSTITUTION
CENTURY BREWERY 3100 AIRPORT WAY
Seattle, Washington



PACIFIC BEER DISTRIBUTORS

EXCLUSIVE ORIENTAL DISTRIBUTORS
1025-1027 JACKSON ST. SEATTLE, WASHINGTON



Favorites Everywhere!
Each a Distinct Type!

In the West It's

Rainier

"Nationally Famous Since 1878"

The Choice of Those Who Know

A circular emblem containing a detailed illustration of a building, likely a brewery or distillery. To the right of the emblem, the word 'Rheinlander' is written in a large, bold, serif font. Below 'Rheinlander', the word 'Beer' is written in a smaller, cursive font. Above 'Rheinlander', the words 'A Century's' are written in a small, cursive font.

"The Beer of the Century"

CHORUS

Be happy with the rest, my friends,
Be happy with the rest.
Join in the songs we sing today,
Be happy with the rest.

SMILE THE WHILE

(Tune: Till We Meet Again)

Smile the while we say a fond adieu,
We have had a happy week with you,
To our vision we'll be true,
'Till another convention calls us;
Then we'll come again so merrily,
For we'll have a pleasant memory;
There's work to do for me and you
'Till we meet again.

One and all we bid a fond adieu,
In one short year we'll meet again
with you!

May each one in heart be true,
Love more dearly, serve sincerely,
Him who made his life in Galilee
One divine, triumphant harmony;
So strive each one his best to be
'Till we meet again.

MY NEW SILK HAT

(Funiculi, Funicula)

The other day I wore into the subway
My new silk hat, my new silk hat,
I put it down upon the seat beside
me,

My new silk hat, my new silk hat;
A big fat lady came and sat upon it,
My new silk hat, my new silk hat;
A big fat lady came and sat upon it,
My new silk hat, my new silk hat.

Christopher Colombo, what d'ye
think of that?

Christopher Colombo, what d'ye
think of that?

My hat she broke, now what's the
joke?

My hat she broke, now what's the
joke?

Christopher Colombo, now what do
you think of that?

Last night, I called upon my girl and
took her.

A big red rose, a big red rose.

She looked at it, showed me the door,
and turned up

Her pretty nose, her pretty nose.

I love her, O I love her, how I love
her,

My goodness knows, my goodness
knows.

My heart with agitated palpitation,
With love o'erflows, with love o'er-
flows.

Christopher Colombo, what d'ye
think of that?

Christopher Colombo, what d'ye
think of that?

She spurned my rose, turned up her
nose,

She spurned my rose, turned up her
nose.

Christopher Colombo, now what do
you think of that.

BATTLE SONG

(Tune: Battle Hymn of the Republic)

Oh, we've a mighty army here. A
strong and youthful band;

We've enlisted in a service. With the
President in command.

For love, for peace, and loyalty. For
right we take our stand.

Our League is marching on.

CHORUS

Glory, glory hallelujah! Glory, glory
hallelujah!

Glory, glory hallelujah! Our League
is marching on.

We've hoisted up our banners, To
the breezes everywhere;

Greetings
J. A. C. L. DELEGATES
to the Fourth National Convention

PACIFIC PRINTING COMPANY

601 Main Street

Seattle, Washington

J. KANEKO and M. TAKEI, Props.

MAC KANEKO, Salesman

Greetings to J.A.C.L.
Delegates!

... To recommend the NEW WASHINGTON means to recommend a hotel with prestige and a distinguished address for Japanese visitors.

H. E. DUPAR, Mgr.



Second at Stewart—Seattle



Phone EL. 3733

Washington Beer Distributing Co.

517 Ninth Avenue South

Seattle

Official Convention Photographer

OCHI STUDIO

PR. 9734
RALPH S. OCHI

302 18th Ave.
Seattle

They're floating out o'er every clime,
In North and Southland fair,
Our command is ever "Onward" And
our watchword, it is "Union."
Our League is marching on.

GINGER UP, GINGER UP

(Tune: Jingle Bells)

Ginger up, ginger up, never pull a
frown,
Trot your mile and wear a smile,
Help the chap who's down.
Ginger up! Ginger!
Always face the foe,
Never fear, but raise a cheer,
Wherever you may go.

GINGER UP!

(Tune: Jungle Bells)

We're from Full of pep and zest,
Here with hearty glee, In a friendship
blest;
Joyfully we meet, Young folks one
and all,
Pledged to learn, and love, and lift,
And answer every call.
OH, WHEN WE ARE TOGETHER
(Tune: Ach, Mein Lieber Augustin)
Oh, when we get together, together,
together,
Oh, when we get together, how
happy are we,
For your friends are my friends,
And my friends are your friends;
Oh, when we get together, how
happy are we.

FAREWELL

(Tune: Farewell to Thee)

When the sun sinks slowly in the west,

CONVENTION WILL SHINE TONIGHT

Convention will shine tonight,
Convention will shine,
We'll do it just for spite,

We love to shine.
The Convention will shine tonight,
Just watch us shine,
When the sun goes down
And the moon comes up,
Convention will shine.
We love our J. A. C. L. the best,
Comrades of the day all gather
'round,
Songs ring clear, and friendship's
ties are closer bound.
Oh J. A. C. L., Oh J. A. C. L.,
We love you for the friendships you
have given,
Thy praise we'll sing wherever we
may be.

IT'S A GOOD TIME TO GET ACQUAINTED

(Tune: Tipperary)

It's a good time to get acquainted,
It's a good time to know
Who is sitting close beside you,
And to smile and say "Hello!"
Goodbye that lonesome feeling,
Hello, delegate,
Let us all join hands and pull
together,
As we congregate.
It's a long way to Seattle,
It's a long way to go;
It's a long way to Seattle,
Where cool winds always blow,
Hello, dear Seattle,
Hello, Orient's gate,
It's a long, long way to dear Seattle,
But we've kept that date.

LAST NIGHT AS I LAY ON MY PILLOW

(Tune: My Bonnie)

Last night as I lay on my pillow,
While the delegates snoozed far
and near,

I dream 'mid the musical snoring,
The convention would last all year!
Bring back, bring back, bring back
That sweet dream to me, to me,
Bring back, bring back, Oh,
Bring back that sweet dream to me.

SMILE

(Tune: Long, Long Trail)

It's a short, short while we live here,
So let us smile while we may.
With a song for every moment
Of the whole bright day.
What's the use of looking gloomy,
O, what's the use of our tears?
When you know a mummy's had no
fun
For about ten thousand years.

IF A BODY MEET A HA-HA!

(Tune: Comin' Through the Rye)

If a body meet a "Ha-Ha," Coming
through the town,
If a body greet a "Ha-Ha," Need
a body frown?
All the "Tee Hees" are so giddy, All
the "Grins" so gay,

And only "Ha-Ha's" are sedate, So
they've been asked to stay.

CONFERENCE SONG

(Tune: Stein Song)

Pledge Allegiance to the Flag,
To the nation for which it stands;
To the youth and to the citizens,
America! Their fatherland.
Then pledge an oath of unity,
An oath of brotherhood,
For that's the promise of security,
To always be as citizens should.
To the League, to their aims,
To our country that's ever protect-
ing us;
To the strength, to the name,
To a nation that's ever victorious.
To the girls, to the boys,
To conventions that leave us with
memories,
Of the friends, of the joys
That build lives to happier destinies.
Then sing a toast to future years,
To conventions yet to come;
To build a bridge of understanding,
To hear our country say "well done!"

"The First Japanese-American Journal to be
Published All in English"

JAPANESE-AMERICAN COURIER

214 Fifth Avenue South

Seattle, Washington

THE J. A. C. L. ADVANCE

New advances in our national life have invariably originated in the pioneering efforts and contributions of every racial group in the fabric of modern America.

This statement is perhaps trite through its very self-evidence. However, its truth has far surpassed its triteness. It is this truth that has guided the second generation in its pioneering work of bringing its own contributions to the stream of American life.

To carry out this program representatives of eight coast sections where Japanese reside gathered in Seattle in 1930 to hold the first national convention of the Japanese-American Citizens' League. At that time and since the spirit of Americanism has been the motivating force of their progress.

In 1930 but 109 young leaders were delegates. Then in Seattle in 1931 at the Northwest district convention 227 delegates represented the four district chapters. Los Angeles was host to the second national convention in 1932 with 209 delegates representing the fourteen chapters then under the JACL banner.

The 1933 Northwest district convention in Portland added the Yakima Valley chapter and registered some 267 delegates.

This gradual advancement was further emphasized when the third biennial national convention was held in San Francisco in 1934. The gathering drew 490 delegates from 24 chapters. The opening session at Polk Hall in the Civic Auditorium was witnessed by more than 1200 persons.

Then in 1935 the first Northern California district convention was held in Fresno attracting some 220 delegates from 22 chapters. In the Northwest during the same year at Kent, Washington, there were 350 delegates from seven chapters at the district convention.

This healthy growth clearly indicates that the JACL program has the firm and undivided support of all American Citizens of Japanese ancestry. This support will mean the success that has attended all of America's pioneering work.

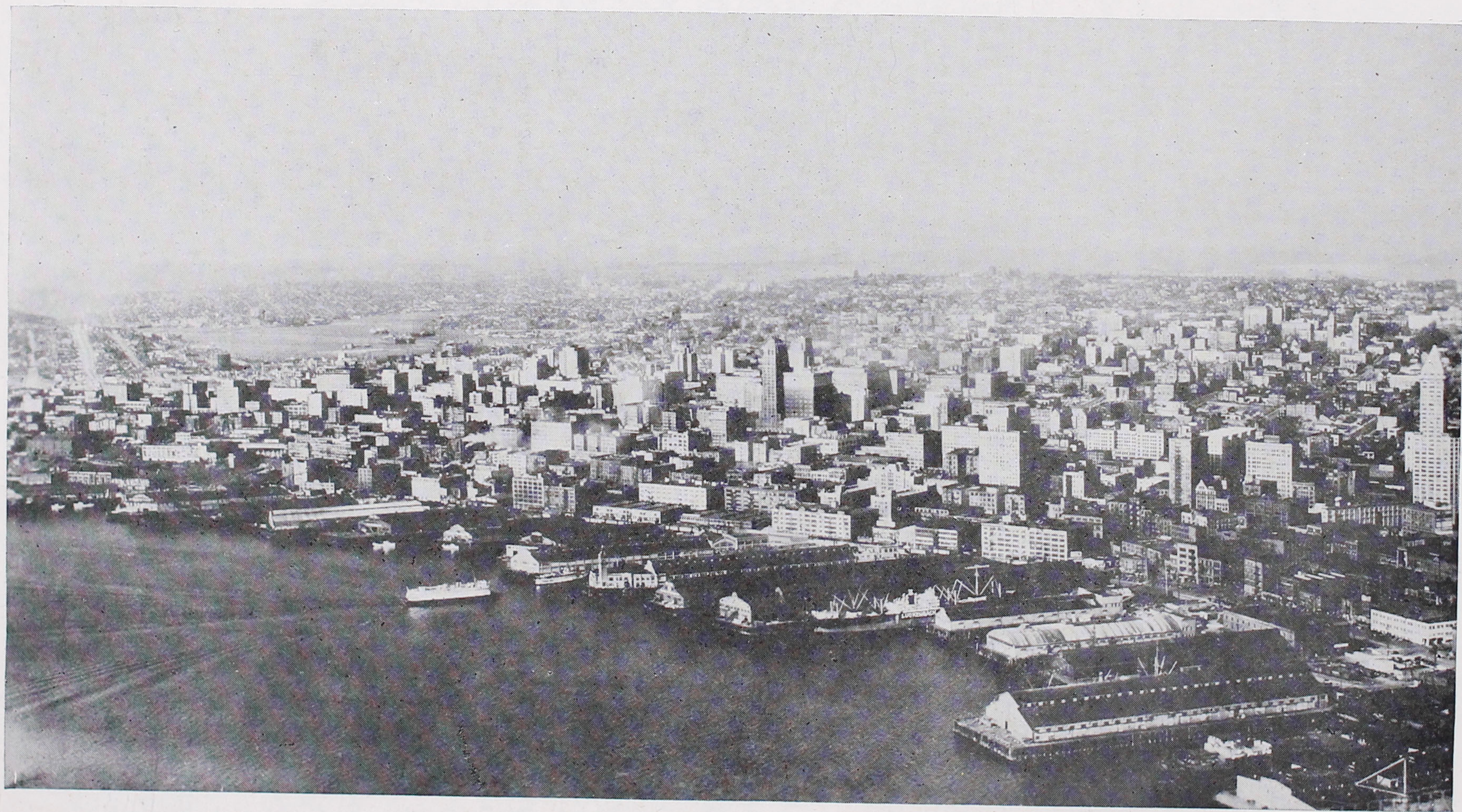

WITHIN WALKING DISTANCE

SMITH TOWER—Second and Yesler. Forty-two stories. Wide view of the city, harbor and mountains. Lighted tower visible at night for miles on sea and land. Tower open from 9 a.m. to 11 p.m. Admission 25c.

SEATTLE ART MUSEUM—Volunteer Park. Open Saturdays 10 a.m. to 6 p.m. Sundays and holidays 2 p.m. to 6 p.m. Mondays 7 to 10 p.m. Other days 10 a.m. to 5 p.m. On Wednesdays and Fridays there is a charge of 25c to non-members.

RAINIER NATIONAL PARK EXHIBIT—An illuminated replica of Mount Rainier and Rainier National Park in correct relief and coloring. Interesting explanatory talks. Visitors welcome. Open daily; 418 University Street.

TOTEM POLE—Pioneer Square, First and Yesler, Alaska Indian family tree.

PUBLIC LIBRARY—Fourth and Madison. Special shelf of Literature on Pacific Northwest helpful to tourists.

WATERFRONT—Ships, great and small, under many flags, loading and discharging. Long docks extending into deep water, including Colman Dock with fine view from glass enclosed waiting room. Curio shops, fish and oyster booths, ship chandleries. Bell Street public terminal, observation roof garden; Port of Seattle offices, fourth floor.

NORTHERN LIFE TOWER—Observatory 27th floor, outside walk. View of sound, city, Lake Union and mountains. Admission 25c. Open 8 to 5:30.

YE OLDE CURIOSITY SHOP—Colman Dock, between Marion and Columbia. Alaska and Indian relics and handiwork and curiosities from lands of the seven seas.

PUBLIC MARKETS—At First and Pike, Fourth and Pine and Fourth and Virginia. Remarkably clean, attractive and interesting. Travelers pronounce these America's finest type of co-operative selling on part of producers of garden truck and food supplies. Of special interest to women visitors.

PUBLIC FROZEN FISH AQUARIUM—Spokane Street ocean terminal—100 varieties of fish and sea inhabitants. Exhibits include 378 pound halibut and 831 pound sea lion. Fish frozen and then glazed with ice. This plant has cold storage for 20,000 tons. (Cars 1, 2 or 3.) Only exhibit of its kind in America. (Free.) Open from 9 to 12 and 1 to 4 daily, except Sundays.

MAMMOTH PIERS—Pier B, Smith Cove Terminal, is 2,580 feet long and 367 feet wide, the largest commercial dock in the world, but is only slightly larger than Pier A alongside. These piers form one of the seven complete terminals operated by the Port Commission. There are equally extensive private docks. Seattle's port development is equal to that of any city on the Pacific Coast and there are accommodations at all docks for 120 ocean-going ships at one time. (Car 1.)

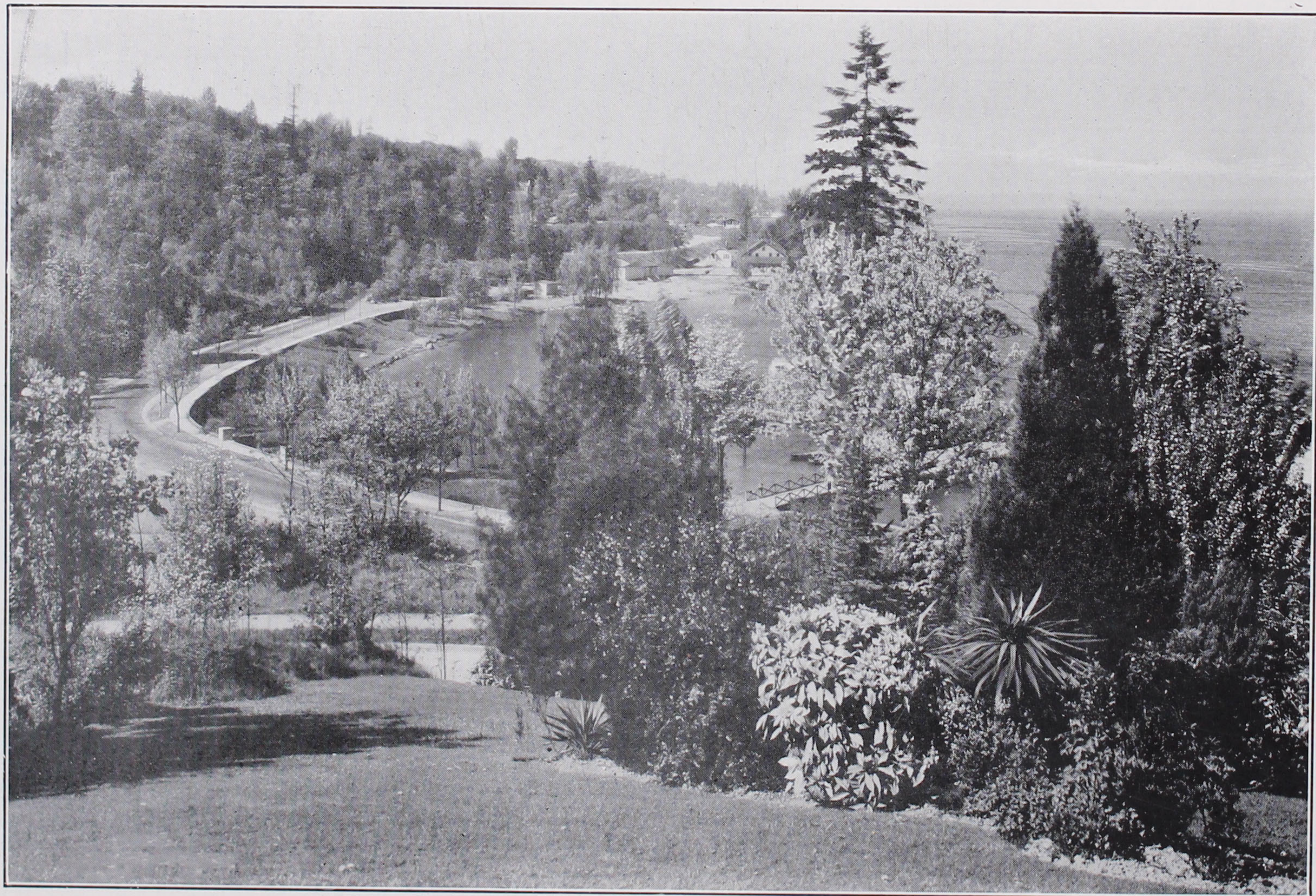

BOULEVARD AND CITY TRIPS

Seattle's extensive boulevard system was described by the late William Howard Taft as "one of the most magnificent combinations of modern city and primeval forest, of formal gardening and Nature's handiwork, with the most beautiful vistas of lake, sea, and snow-capped mountain peak, that has ever delighted the eye of man in this or any other country."

LAKE WASHINGTON BOULEVARD—Fifty-two miles, all paved. It follows the shore of Lake Washington for many miles in the city limits, through delightful parks, and leads to the paved highway that encircles the lake. The lake circuit is a pleasant afternoon's drive. Go to University District, follow tenth Avenue Northeast to Victory Way, thence to the power station near Bothell, through Kirkland, Renton, and back through Lake Washington Boulevard in the city, or vice versa.

QUEEN ANNE BOULEVARD—Affords a superb view of Puget Sound and Lake Union. Drive north on First Avenue.

A FEW POPULAR CITY DRIVES (not included in Boulevard and Park System):

1. Fourteenth North, through Volunteer Park, connecting with Boulevard system.
2. Green Lake Way, encircling Green Lake.
3. Beacon Avenue, (starting south at 12th and Jackson) along Beacon Hill to Rainier Valley.
4. Lakeview Avenue, East Mercer to Boylston, along Lake Union.
5. Commencing at the Montlake Bridge north on Montlake Boulevard and on to Laurelhurst.
6. Starting at Eastlake and Fuhrman, through to Twenty-fourth North and along Boyer Avenue.
7. Fort Lawton and Magnolia Bluff. Drive north on First, to Elliott Avenue, to 15th Avenue West, to West Garfield and west across bridge. Turn right for Fort Lawton, left for Magnolia Bluff, or take car 1 north on First Avenue for Fort Lawton.
8. Aurora Avenue Bridge (George Washington Memorial) across Lake Washington Ship Canal. Follow Westlake Avenue to 7th Avenue, 7th Avenue to Aurora Avenue and north across bridge to north city limits of Seattle.

INTERESTING RESIDENCE SECTIONS—Almost any section of the city is accessible by street car and the picturesque residential districts can thus be reached at most nominal cost.

QUALITY

SERVICE

VALUE

COFFEE CUP

1011 Second Avenue

THE BEST PLACE TO EAT

Seattle

Washington

Welcome to the J.A.C.L. Delegates!

from the

HAMRICK EVERGREEN THEATRES

Seattle's Leading Photoplay Houses

Fifth Avenue Theatre
Orpheum Theatre
Paramount Theatre

John Hamrick's Music Box
John Hamrick's Blue Mouse
Coliseum Theatre

WHITE RIVER PACKING CO.

OFFICES and SHEDS

Kent, Washington
Auburn
Bellevue
Elma

BRANDS

"Chief"
"Brave"
"Repeat"
"White River"

WESTERN PRODUCERS EXCHANGE

GROWERS and SHIPPERS

DISTRIBUTORS

BRANDS

"Overall"
"Topsail"

Auburn
Washington

**Sumner
Packing Company**
Growers and Shippers

"KITTY"
"KITTY KING"
Brands

Main Office
AUBURN

Branch
SUMNER

**Puget Sound
Vegetable
Growers
Association**

Growers and Shippers

"RITE GRADE"
"FIRST PICK"

SUMNER, WASHINGTON

M. Nakata Co.

Exporters and Importers

**M. NAKATA FOODS
PRODUCTS CO.**

Frozen Vegetable Packers

208 Columbia Street
SEATTLE, WASHINGTON

**United Vegetable
Shippers**

"ROSE MAID"
"SAMPLE"
"EVER HEARTY"

KENT, WASHINGTON

OAKLAND

FRED S. NOMURA

INSURANCE BROKER

822 Fifth Street

CONSTANCE OPTICAL COMPANY

430 Seventh Street

Oakland, California

DR. RUSSELL H. WEHARA

Kelly Yamada
KELLY YAMADA, Manager

OAKLAND

Japanese-American Citizens' League

MAS SAKATA

President

SAN FRANCISCO

SABURO KIDO, Attorney

1623 Webster Street

MUTUAL SUPPLY CO.

DISTRIBUTOR OF ORONITE PRODUCTS

444 Sansome Street

DR. T. T. HAYASHI

DR. HIDEKI HAYASHI

DR. AKIO HAYASHI

1776 Post Street

"SECURITY THROUGH UNITY"

THE

SAN FRANCISCO

JAPANESE-AMERICAN

CITIZENS' LEAGUE

CALIFORNIA

COMPLIMENTS

OF

DELANO COUNTY

Japanese-American Citizens' League

CALIFORNIA

AMERICAN LOYALTY LEAGUE

FRESNO, CALIFORNIA

TULARE COUNTY

Japanese-American Citizens' League

Tulare County, California

CONTRA COSTA

Japanese-American Citizens' League

Contra Costa, California

SUCCESS
TO THE
SEATTLE CONVENTION
NORTHWEST
DISTRICT COUNCIL
J. A. C. L.

JAPANESE-AMERICAN CITIZENS' LEAGUE
OF PORTLAND

MID-COLUMBIA JAPANESE-AMERICAN
CITIZENS' LEAGUE

PUYALLUP VALLEY CITIZENS' LEAGUE

TACOMA JAPANESE-AMERICAN CITIZENS'
LEAGUE

VALLEY CIVIC LEAGUE

YAKIMA VALLEY JAPANESE-AMERICAN
CITIZENS' LEAGUE

FOR RADIOGRAMS TO JAPAN
AND OTHER FAR EAST POINTS
ALWAYS MARK YOUR MESSAGES
"VIA MACKAY RADIO"

AND FILE AT ANY POSTAL TELEGRAPH OFFICE

CALIFORNIA

ORANGE COUNTY

Japanese-American Citizens' League

STOCKTON

Japanese-American Citizens' League

SAN DIEGO

Japanese-American Citizens' League

Mine Yoshida
Seattle

Mobor
Oakland

Kiyo Shikawa

Frank A. Jansen
Seattle

Hirtenko Hiro
Seattle

Amy Marumoto
Payallup Valley

Kondo

Maeiko
Mally Takatani
Big Lake
S.F.

Miyako Fukushima
Oakland

Kenko Nogaki
Kiyo Marumoto

Linie Kozu

Mary

Tillie

Mary Hamura

Fachine Nishida
K.E. 11-7

99

Mary Kawamura

Brenda Kimataka
Parker, California

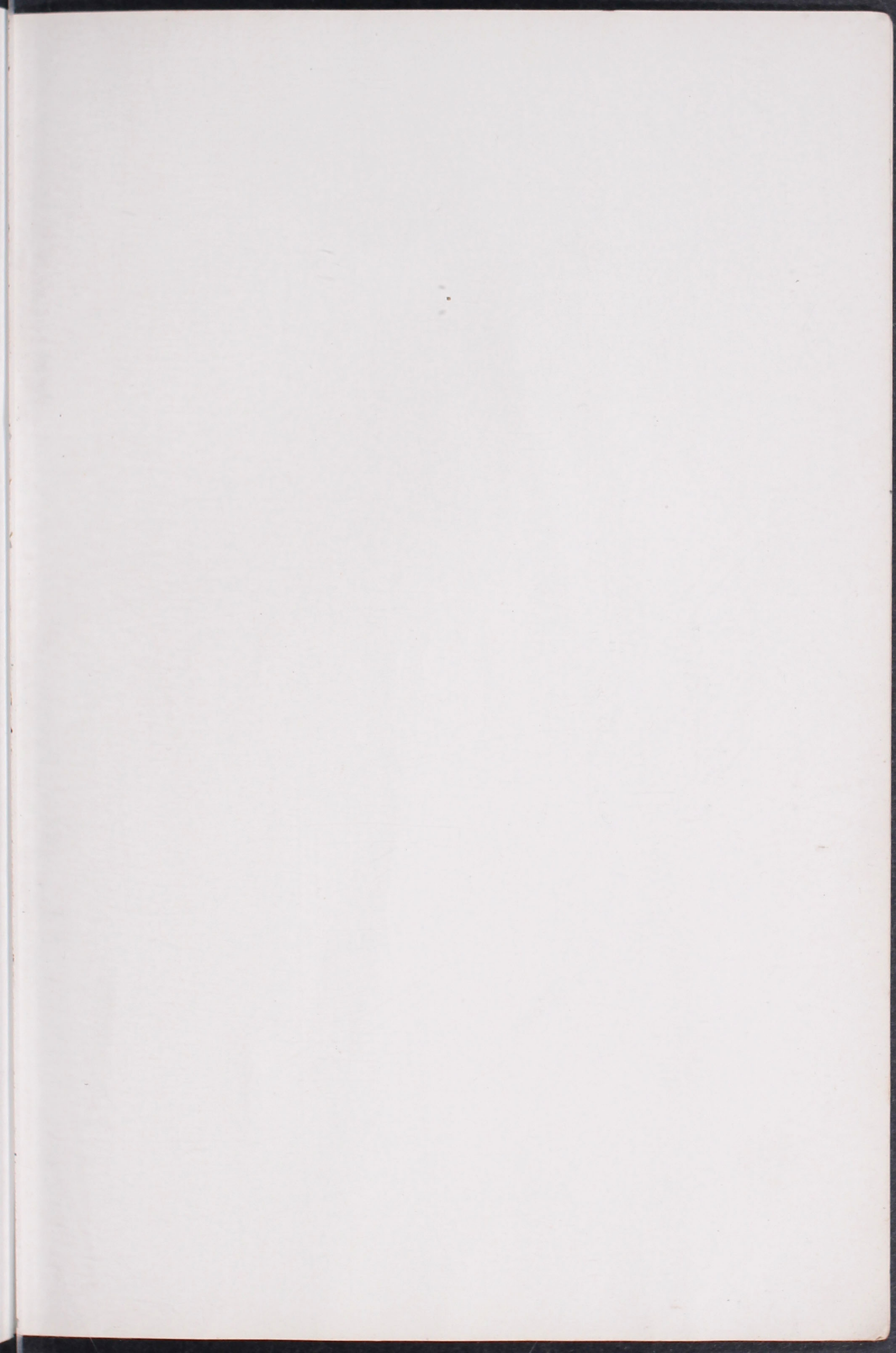

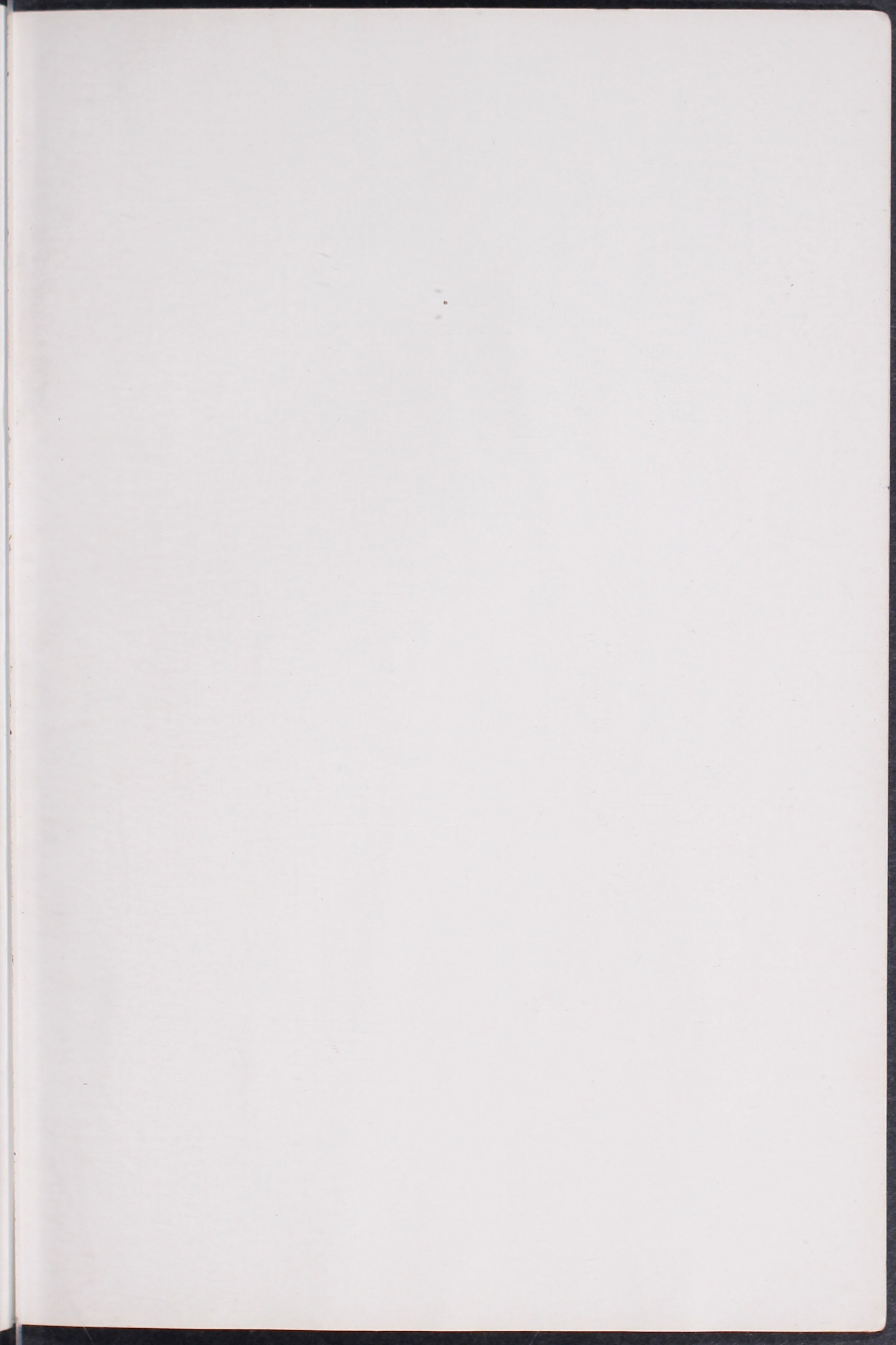

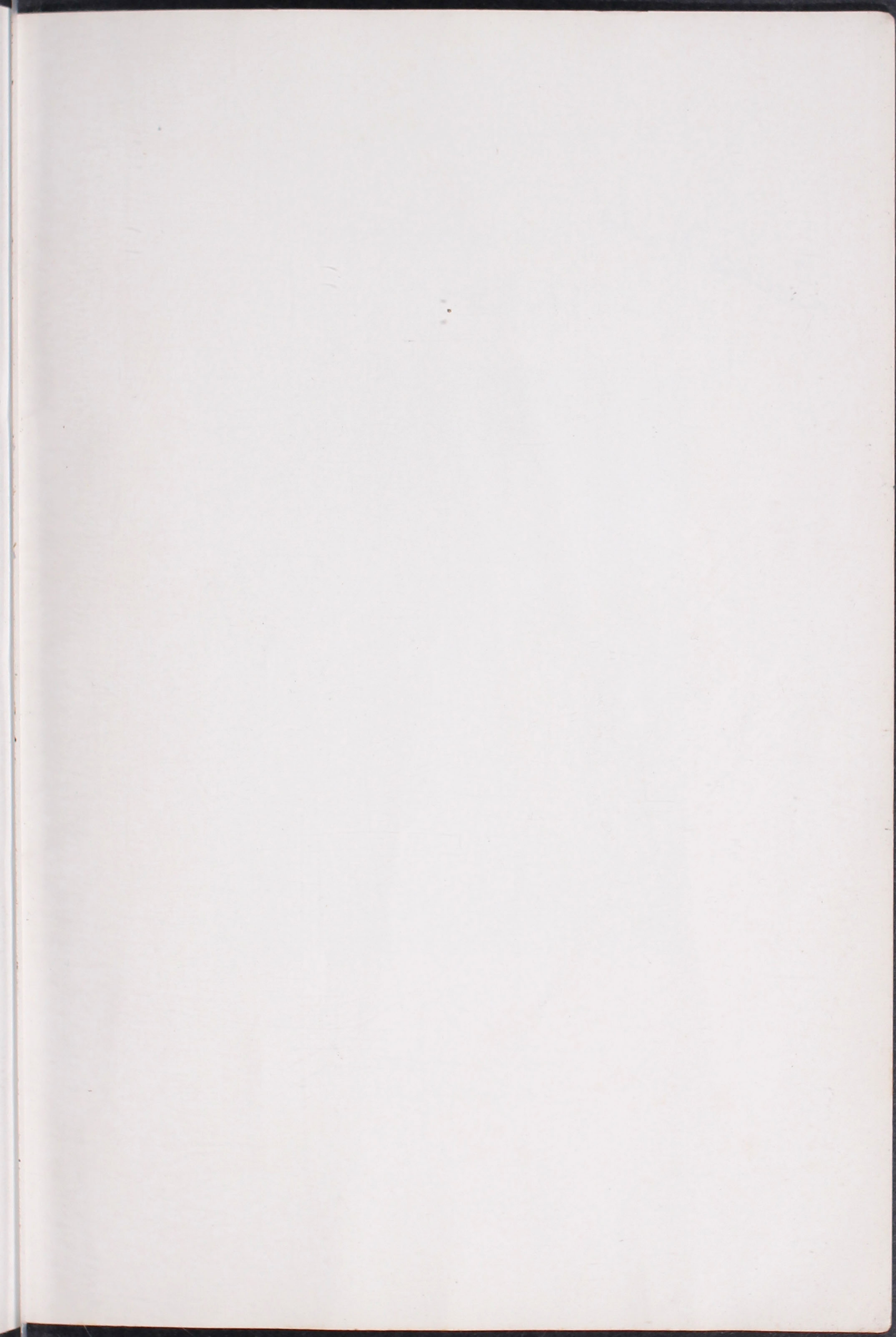

Yoshio Naito

MEETINGS
OF THE DELEGATES

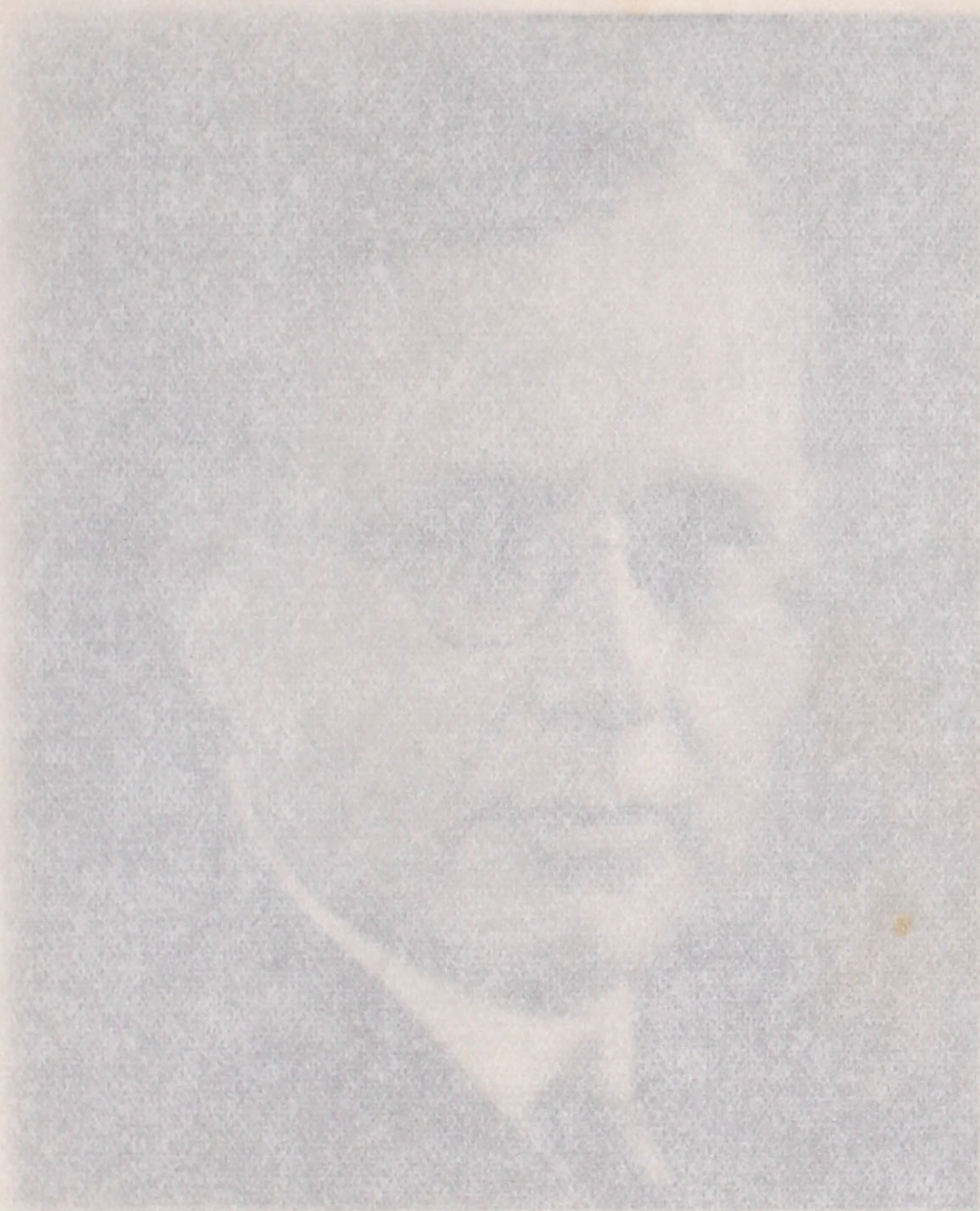

LANCORN
FOR
PRESIDENT CLUB
JAPANESE VOTERS

Toshio Naito

GREETINGS!
J.A.C.L. DELEGATES



LANDON
FOR
PRESIDENT CLUB
JAPANESE VOTERS

COMPLIMENTS OF

Sumitomo Bank of Seattle
Asano Bussan Co.

Mitsubishi Shoji Kaisha, Ltd.

Mitsui & Co., Ltd.

N. Y. K. Line

Sumitomo Bank of Seattle

United Ocean Transport Co.

Yamashita Shipping Co.

Yokohama Specie Bank, Ltd.