

PHOTO ALBUM



I wish that I and Those I
love might wake with morning faces and
with morning hearts — eager to labor — eager
to be happy, if happiness shall be our
portion — and if the day be marked
for sorrow strong to endure it.

— Stevenson.



Grandmother
December 17, 1934
Age 83



Mother
January 1935
Age 49



Ojisama
January 1935
Age 47



The Front Gate
December 25, 1934



Tai Kodo
December 25, 1935



Mr. Tanbo's Memorial
January 29, 1935



Kyotokuji The Church
December 25, 1935



Kanetsukido
December 25, 1935



Shin Jimma Panbo's
January 19, 1935



GiyoKaku Yuki
January 17, 1935

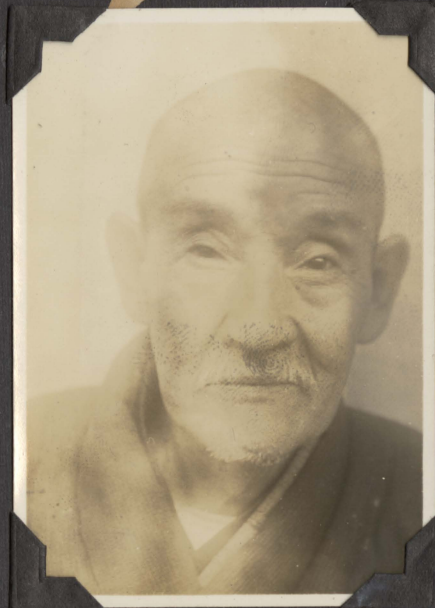

Masso Shikano
October 1934



Zenye Kowabara
January 17, 1935



Shiino Tokuro
January 17, 1935
Age 20



Mrs. Tanabe
February 10, 1935



Tokura, Nakata, Saihoji, Saikaji, Matsuo



Mr. Yamada Mrs. Tanabe
Grandmother Mother
January 9, 1935



N. Hori, Y. Kojima, K. Kojima, Y. Hori
G. Takahashi, S. Takada, K. Kawashim, M. Yasuda



Shizuko
Grandmother Mother
Mrs. Tanabe



Shizuko Ito
January 1935

島廣
新庄謹無



Mr. Kouca
January 11, 1935



Shizuko T. Kitaka
March 26, 1935
Apr. 22



Shoji Tokoro
January 9, 1935



Flowers for Obutsuji
January 13, 1935



Rev. Matsuoka & Nishigaki, S Takahashi & Takahashi
January 9, 1935



1520 Mrs Yamada
Setsuo



Miharu Yamada



Scene from the basin
December 24, 1935



Chizuko Shizuko
December 1934



Victoria
December 1934



Victoria
December 1934

On Hiye Maru to Japan.
December 4 to 31, 1934.



Otome 1520 Yamada
Kajima Setsuo Yamada



Nobuko Hara
Age 21



Rev. Yamada
February 17, 1935



Nobuko Etsuko



Atsuko

Hide Maru

Motiko

Mobako

Mrs. Hageri

Cizomaru

Hihomaru

Etsuko

Year Masuko Graduated Sakamoto Grade School.

Mrs. and Mr. Yamakita
Masuko



Yamakita
1935

Oba sama



From Beppu to Osaka



Mrs Tanabe Shuji
Grandmother

crossing the Pacific to Japan
December 4 1934 to 21.



Mrs. Haguti



Mrs. Tanabe
March 1935



山
田
英
子



March 1935 at
Kyoto Kyoji (cifu)



Shuju To Koro



February 16, 1935

Men Tokudo



February 16, 1935

Women To Kuo







Kinie Ichi Kawa
on Hikawa
April 4, 1935



Shizuki Tokioka



Masuko Yamakita
Sakamoto Koyen
March 26, 1935

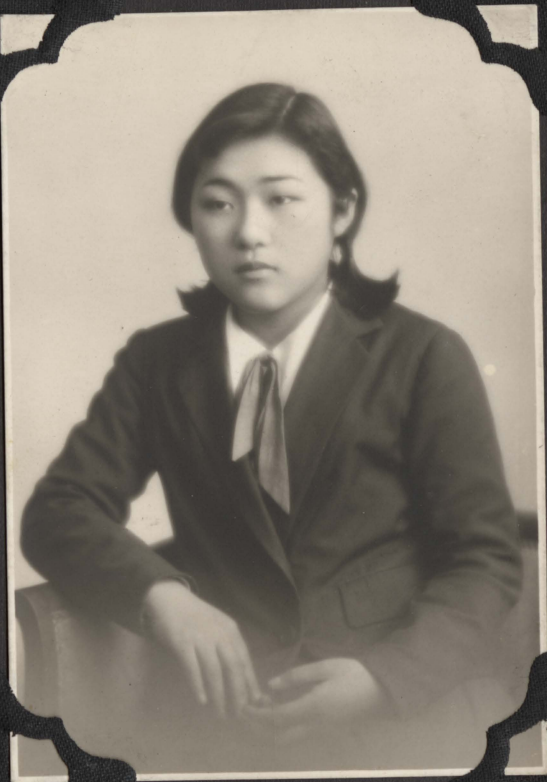

Noriko, Haguri



Rev. Haguri



Tomiko



Shoji Tokun



February 15, 1935



2nd Engeneer
of Hikawa
Mr. Misuno
April 6, 1935.



Mr. Hagori



Home of Gifu



Haruo Ito
1935
Age 33.



Rose
April 8, 1935
Age 16



March 26 -
to April 7, 1935

On HiKawa Maru
From Japan.



Mitsue Tsujimura
Age 13



Sakichi Sayama
April 7, 1935



On HiKawa Maru
for America
April 4, 1935

March 11, 1934



Rev. Shiro
Suzuko
Tokutaka
Nobuko
Sumie
Mrs. Hase
Mrs. Yamada
Rev. Yamada
Grandmother
Mrs. Toyoshi
Mrs. Yamakita
Mrs. Tanabe
Toshiko
Shikano
Mrs. Yamada
Junji

April 7, 1935



Mitue
Tsuji mura

On
Hi Kawa



Mitue
Tsuji

George
Baba

Mrs
Maho

Yoneko
Tanaka

Mrs
Tanaka

Mrs
Takeda

Mrs
Sumida

Miss
Chiyoko

Missionary
Yoshiko

Mrs
Takeda

August 23
1935



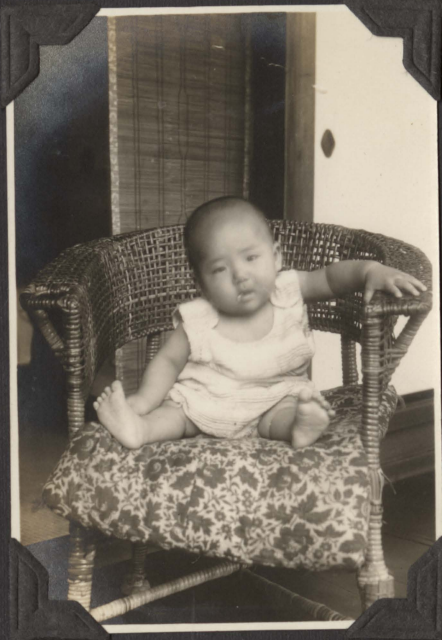







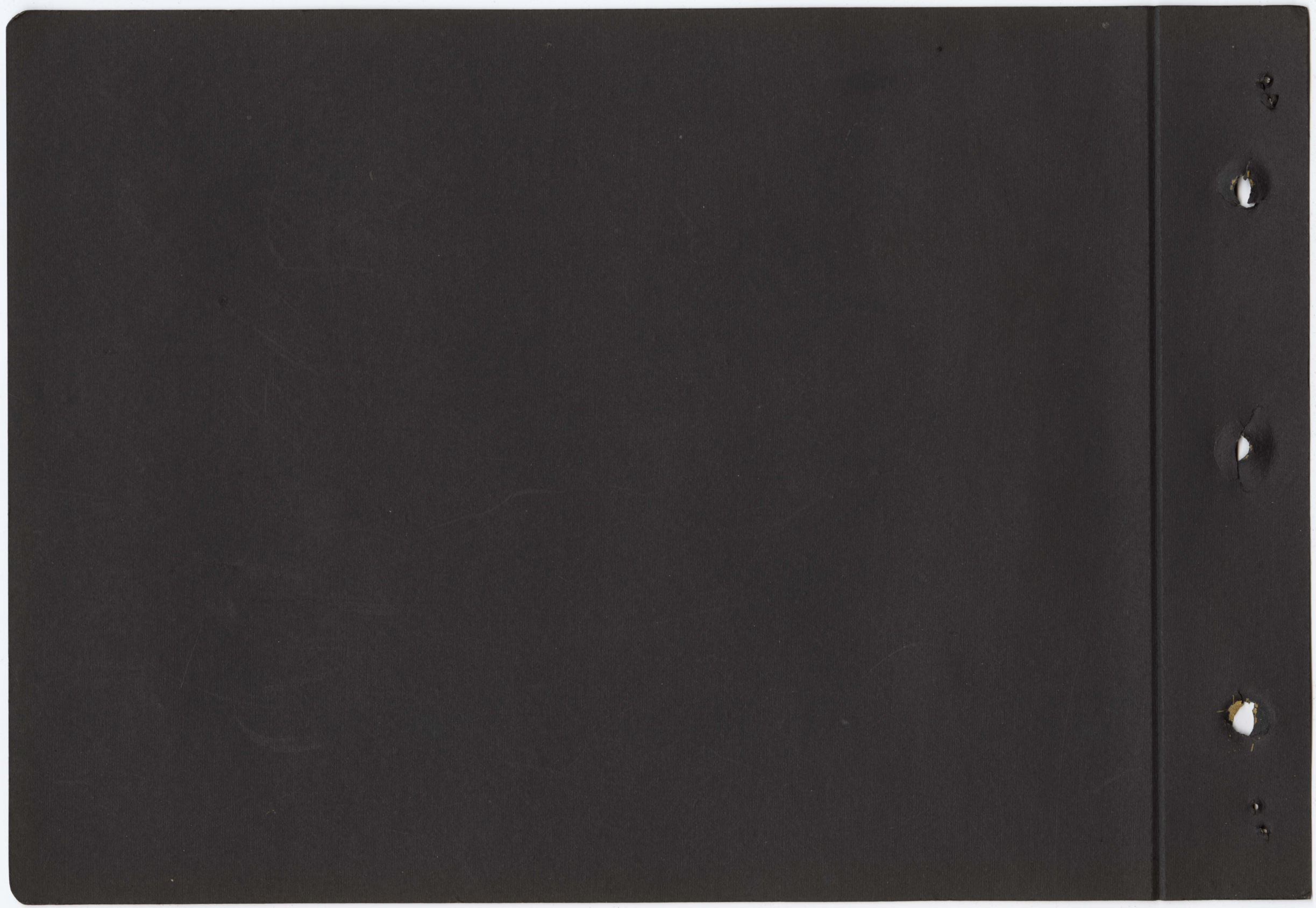



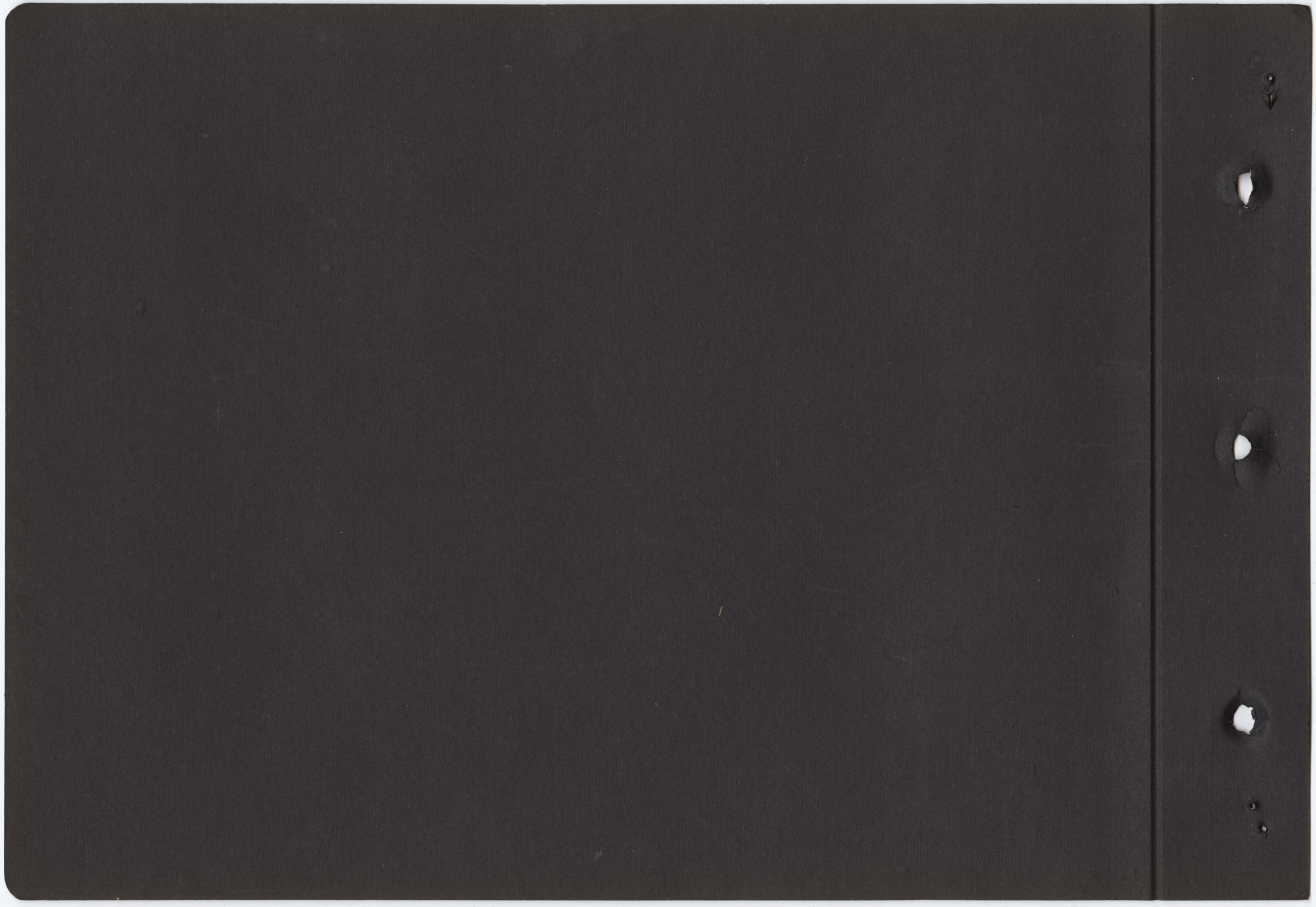





Y.M.B.A.
NOVEMBER 8, 1917

故寺岡宇之助葬儀紀念會

北米華州白河傳教會堂
Dec. 14-1929

有寺岡
宇之

in Thomas, WA
funeral



