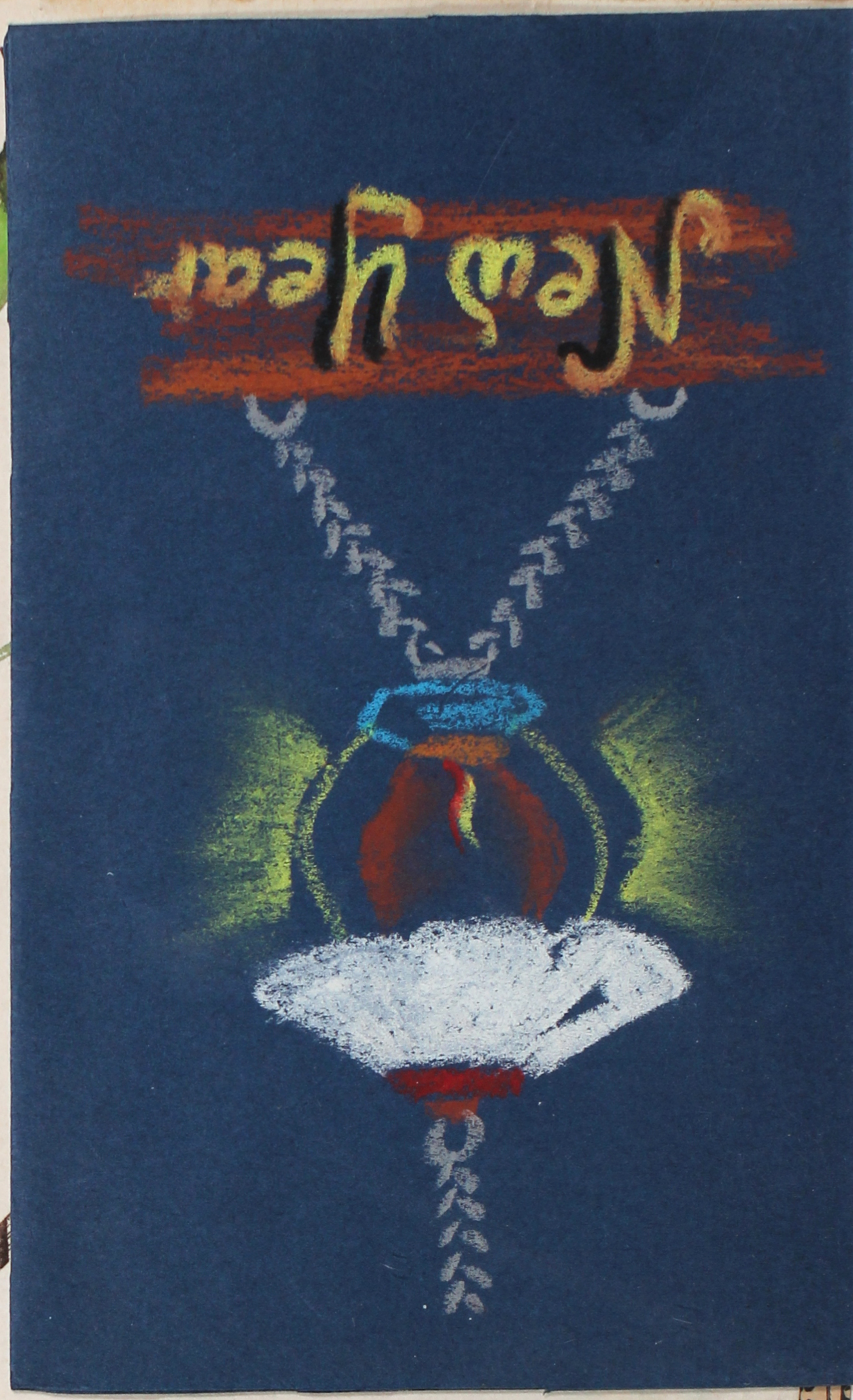

Entered as Second Class Matter May 11





Jackson Jewelry 18 34

Ind. High Series and Games

Mary Higashihara LF 550; Ann Teshima CM 532; Keiko Wakayama CM 494; Mai Futagaki TFS 485; Joyce Miyake JJ 482.

Mary Higashihara LF

Entered as Second Class Matter May 25



Jackson Jewelry 13 34

Ind. High Series and Games

Mary Higashihara LF 550; Ann Teshima CM 532; Keiko Wakayama CM 494; Mai Futagaki TFS 485; Joyce Miyake JJ 482.

Mary Higashihara LF

L
1
2
5
6
9
0
1
4

Entered as Second Class Matter May 21

Entered as Second Class Matter May 14

Hope You're Better!



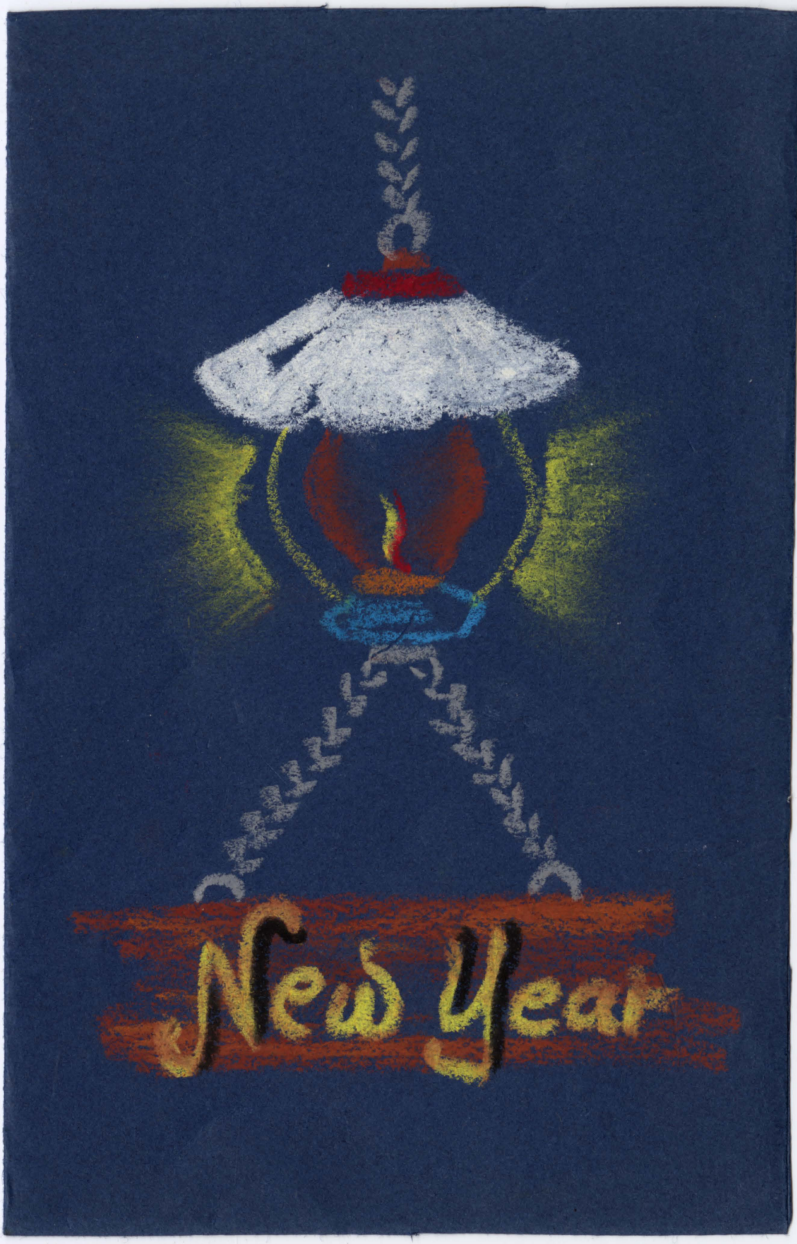
New Year



Mr. & Mrs. Miyagawa

Anglia

(2)

Samuel

(5mo.)


藤井カテー
鮫島日
赤城山集會所

9/

Kimi Fujii to Assume AC Transit District Board Post April 12

SAN LORENZO — Kimi Fujii, [redacted] Hayward, Calif. 94544, who became the first woman appointed to the AC Transit board of directors, will complete the unexpired trem of the late E. Guy Warren after her swearing in on April 12. The term expires in 1974.

Miss Fujii has been active in projects to aid the unemployed, low-income groups and Spanish-speaking people since graduation from the University of Wisconsin in 1947. She has been a member of the Hayward Human Relations Commission for the past eight years, has been a member of the Citizens Advisory Board of the St. Rose Hospital, Alameda County Commission for Prevention of Juvenile Delinquency, steering committee of friends of Cal State of Hayward, Board of Directors of Oakland-Southern Alameda Co. American Red Cross, member of the American Ass'n of University Women of the Hayward branch and the Eden Township JACL.

Miss Fujii and her brother, Kenji Fujii, own and operate a retail flower outlets as well as a carnation nursery.

— Reported by Masako Minami

Hope you're Better!



一日も早く
全快速だし
ますよう
一同心より
祈りまいます

四年三十年十月六日

山本治一
ちゑ
学生一同

妹井龍太郎様

Nichi

Entered as Second Class Matter May 15 1946, at the Postoffice, San Francisco, California, under act of March 3, 1879.

Number 4601 1375 Eddy St., P.O. Box 3098, San Fr

Japanese Aided . . .

$250, CLOTHING FOR DOMINICAN REFUGEES COLLECTED IN DRIVE

Almost $250 in cash donations and large amounts of clothing have been received for the 34 destitute Japanese refugees from the Dominican Republic due here next week en route back to Japan.

The 34 and six others from other countries will be here next Monday on the OSK cargoliner Argentine Maru. The Dominican party are members of a Japanese colonization group which failed in the West Indies island of Haiti.

The plight of this group was learned here last week and several local community group announced plans for a relief drive.

According to Taiichi Kawase, local Nichi Bei Kai executive secretary, the local Japanese Independent church made the initial donation of $42 while the Japanese Seventh Day church sent $180 Wednesday. Another $20 was received from the Wakayama group while $2 came from Mae K. Fujita of Berkeley.

Clothing Received

Many bundles of clothing for the 20 adults and 14 children have been received at the 1830 Sutter YWCA and at the Nichi Bei Kai office in the local JACL bldg. at 1759 Sutter st., Kawase also reported.

Thus far no canned provisions have been received, but local uptown and downtown merchants may be asked to contribute.

Also participating in the drive are the YWCA's Satsuki Kai, the Northern California Japanese Chamber of Commerce and the California Japanese Benevolent society.

—o—

OAKLAND'S GARDEN AND HOME SHOW NISEI OFFICIAL VISITS JAPAN

OAKLAND, Oct. 11—Kimi Fujii of Hayward, a director of the California Spring Garden and Home Show here, is now in Japan and plans to visit two Japanese cities with letters from Oakland's Mayor John C. Houlihan.

She left for Tokyo last Thursday via Pan American World airways.

Prior to her departure, Miss Fujii said she will go to two Japanese cities, Sakai near Osaka and Fukuoka, both under consideration as a possible sister city to Oakland under the people-to-people program sponsored by the U. S. state department.

The Hayward nisei who operates a carnation nursery, Fujii Nusery with her brother Kenji, will study gardens and floriculture in both cities at the request of A. H. Moffitt, jr., president of the California Garden show.

Floriculture Center

"Oakland is the horticulture and floriculture center of the West," Moffitt said. "We believe that Oakland's sister city should rank high in these categories."

Miss Fujii said she will report to Mayor Houlihan and Moffitt on her return from the Orient.

She is taking letters to Mayor Yasunosuke Kawamori of Sakai and Mayor Genzo Abe of Fukuoka, both recent visitors in Oakland.

She will also visit Mayor Gizo Takayama of Kyoto whose sister represented him at the 1960 Garden and Home show here when he was unable to attend.

Miss Fujii was named early last year by Gov. Edmund G. Brown as one of the nine directors who supervise the local garden show.

贈

藤井龍太郎様

健生學園

this is "Fuji Cottage"
that's what the sign reads
Speaker donated $1200 to help
build this Seventh Day School in
guenmaker and they named the first Building
after him

this photo
album of
sequence building
Pictures was
a gift of
gradatude to
him

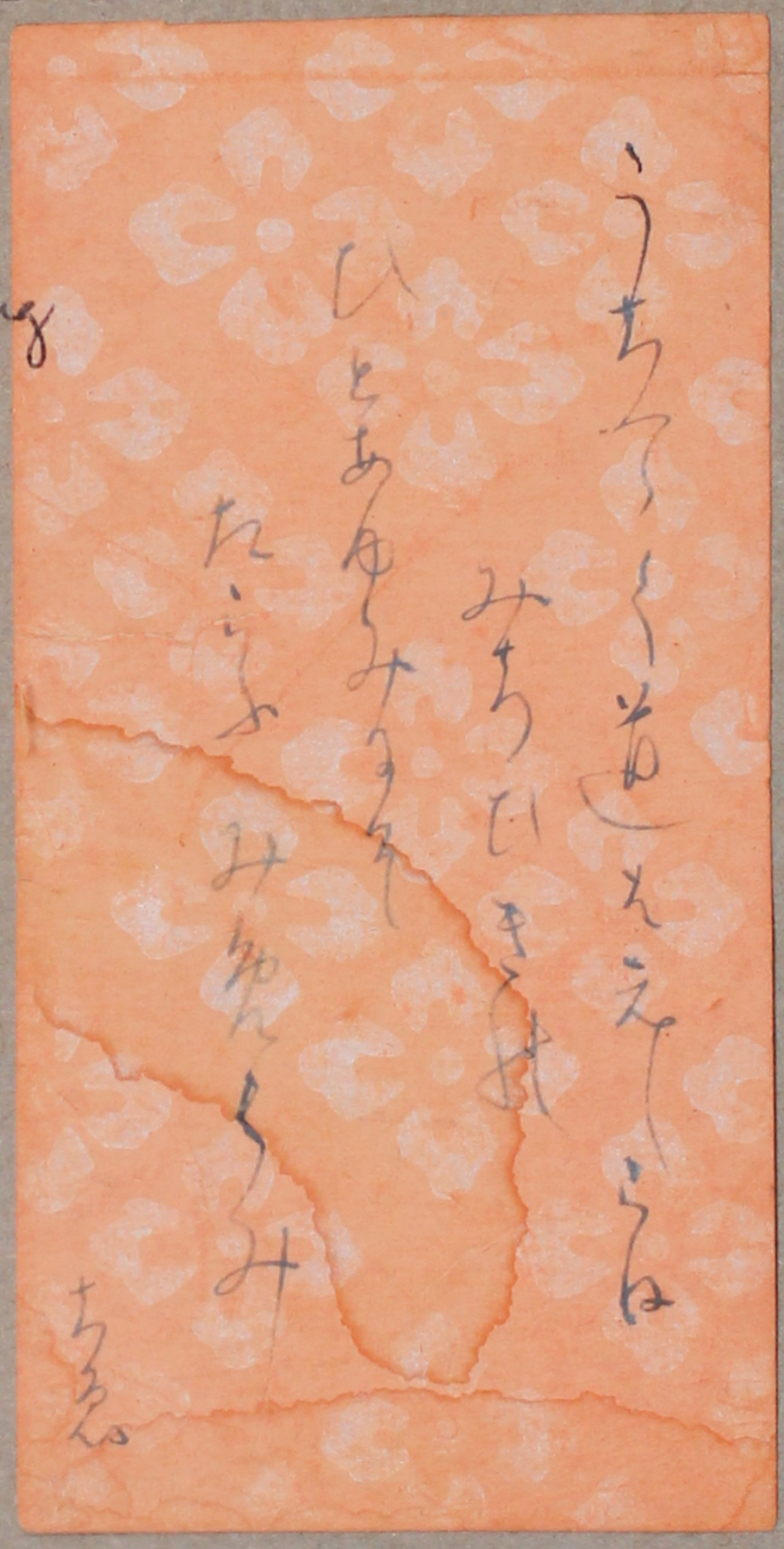



ヘイワードより赤城山への尊い贈物：藤井カテージ
一九五〇年十二月二十五日新築



一九五二年藤井カテージに増築して学校法人健生学園
中学校教室及び寄宿とする



1952年4月病院建築の製材開始
生徒も一人前の製材工



真剣な一と時……
キーンと唸る鋸刃とびちる水滴と木屑と



1952年6月完成の農業作業場－肥しは重いナ……



1952年8月頃の中学校舎－三尺高くて屋根裏七寄宿舎に…



1952年10月ごろの病院床工事～"米国式とは床からなのだナ…"



〃　"斜の板張りはやっこしいネ…"



〃　〃ギックリと回面を見おサリや…〃



〃　〃秋の陽は西に大分傾いたネ〃

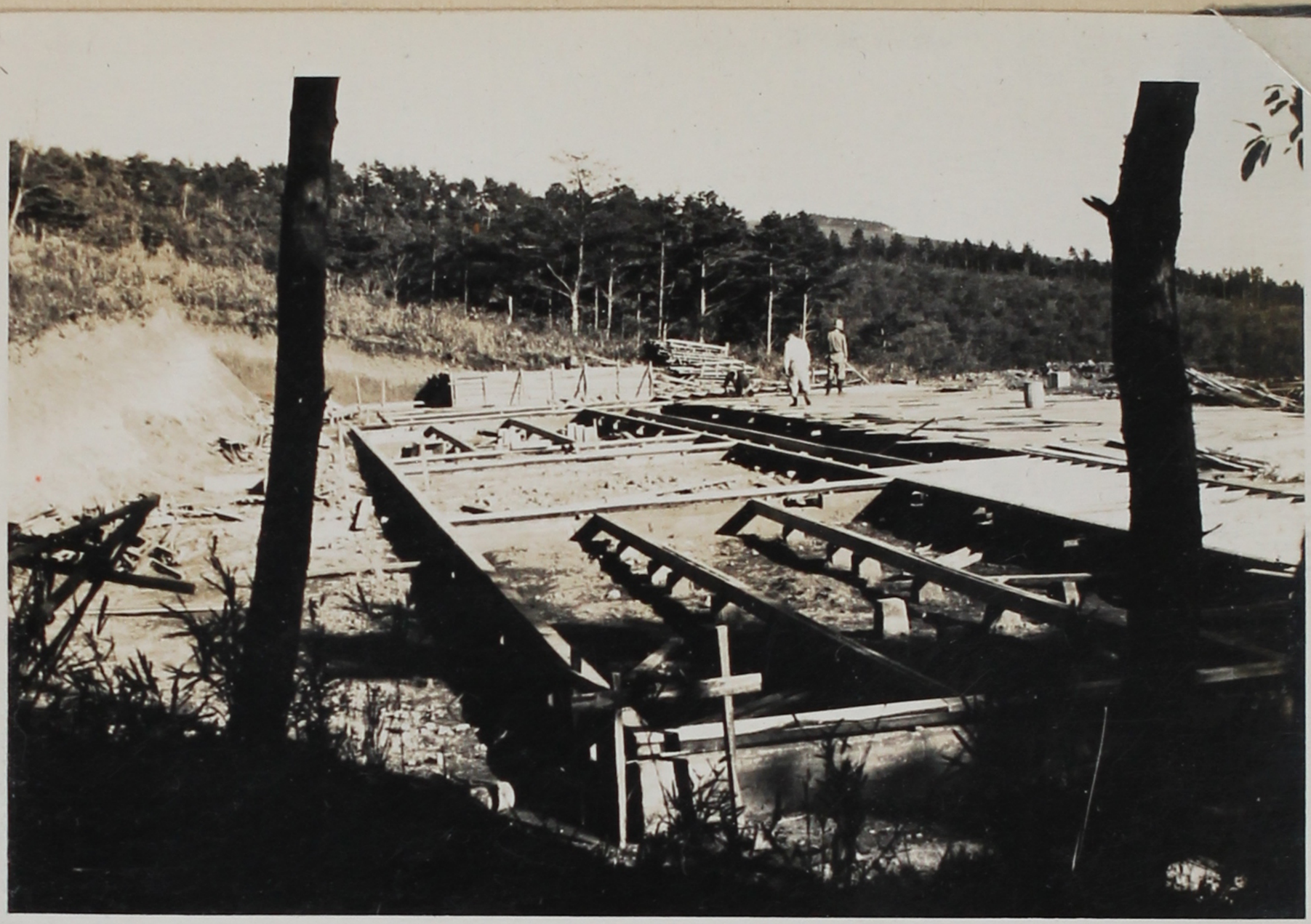

〃　〃こんが事務室と炊事場の土台〃



〃　〃サアー壁の始まり……〃



" これでいいのかネ…



" "危いナ… 変いナ… ホントコ頑張れ"



〃 〃 壁の骨ばかり並んでしまった 〃



〃 〃 この梯子でつきあげるんだヨ 〃







壁に梁が上りだした



"段こ賑に建ちだけこネ…"



群馬展　昭和二十一年秋

田植もすみて　横堀角次郎作



は六月上野美術館の出品
覧画です。大胡の赤城の見える風景
す。お伯母様 清ぞんじのところと思います。
第一回美術團体連合展出品 毎日新聞社主催 (春陽會) 早春 横堀角次郎
造水車で春帆氏も先日小生と日本の
車を見て大変面白く思ってみました





SEVENTH-DAY
ADVENTIST
CHURCH
SATURDAY

群馬展

昭和二十一年秋

田植もすみて

横堀角次郎作





これは六月上野美術館の出品
天覧画です。大胡の赤城の見える風景
です。お伯母様、清ぐんじのところと思います。

第一回美術團体連合展出品（春陽會）　早春　横堀角次郎
毎日新聞社主催

儀造水車で春帆氏も先日小生と日本の
水車を見て大変面白くなって居ました

この度ははるばる御米を御恵送に
あずかり心から感謝致して居ります。
小生宅御陰様にて元気に暮し居りそれ
から御安心下さい。美術の方も文化国家
建設の気運と共に今年初めより多忙をきは
めん居ります。その内そちらへもゆかれば幸と
思って居ります。春帆氏も元気で居られます。
昨日から銀座資生堂画廊にて群馬出身の
画家三人合同展覧会を致し居ります。日本画
小生のみ洋画出身で日本画（水墨）を描き居
ます。先づは取急ぎ御礼迄

七月廿三日朝記

東京都豊島区（トシマ）千川町（センカワ）一丁目三
藤井隆太郎様　横堀角次郎


SEVENTH DAY
ADVENTIST
CHURCH
SATURDAY
SUNDAY
WEDNESDAY

Japanese
Seventh-day Adventist Church
3612 Williams St.
Denver 5, Colo.



"之が未来の正面玄関"



"鼠の様に梁あるきも大分慣れた"



〃　"高いナ…足が届かないや、釘をうつ手もふるえるヨ"



〃　"明暗バズル？人が居るよ、アティクの秋の宵時"



〃　猿か？人か？慣れたものだ



田渕総理秘書の来訪…"関東平野が一目です"と山本



"病院の骸骨が出来上る…もう12月も末だネ"



1953年4月 下塗中の病院."玄関からサンルームへ"





〃 〃 コンクリーの仕上に近づく、東手の治療室よりサンルームへ〃



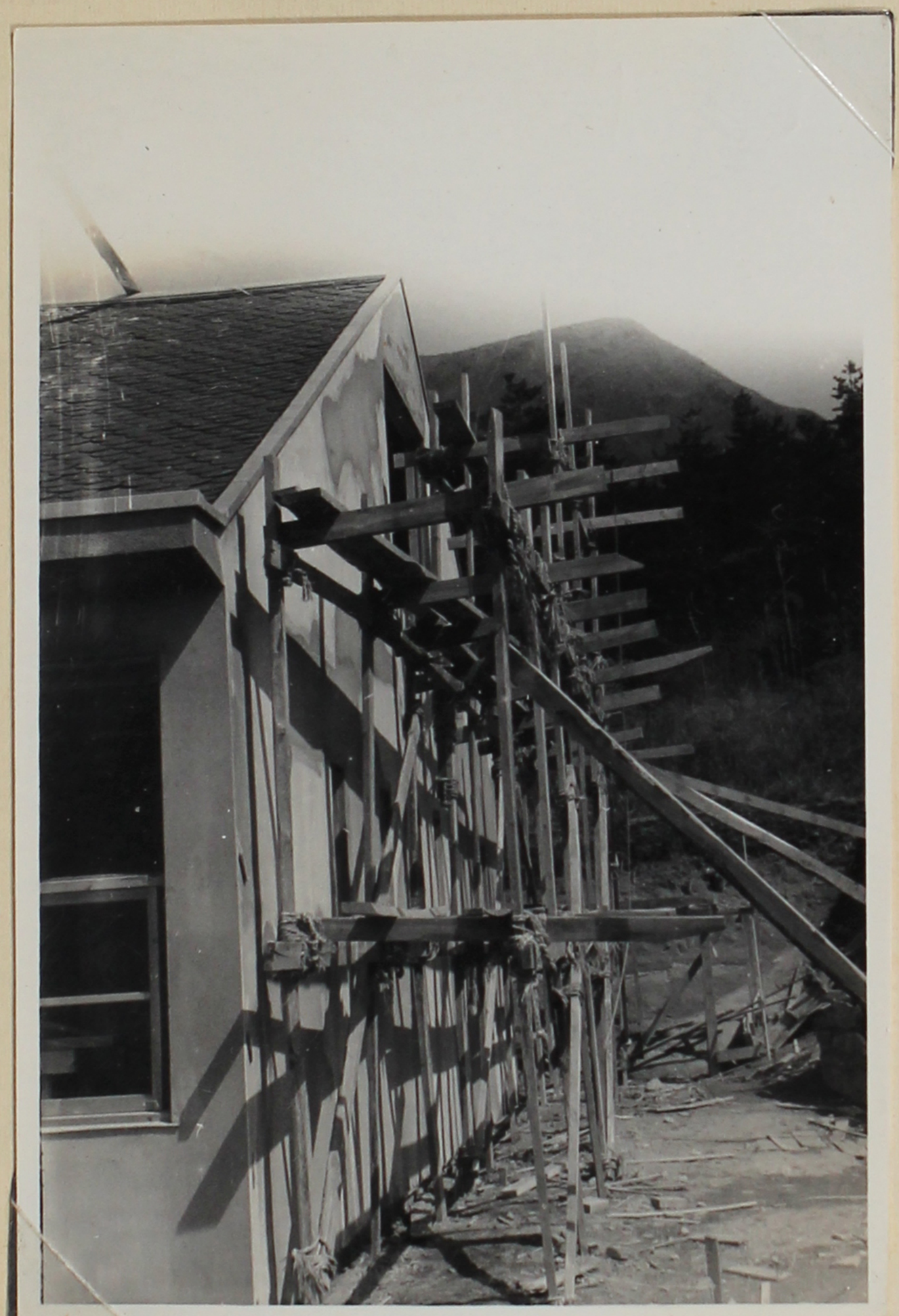

"裏の鍋割山がイヤに近い"



1953年9月病院"健生学園サニタリアム"の外装なる

"よそほえる人の面影しみじみと
眺むるごとく 厭あかぬ時かも"

緑なす山の高みに白々と陽に映ゆる崇高な一株.
汗と兄姉方の結晶した愛の表当."ナンダカ涙が出る…"






安息日
再臨教



1953年3月第一回健生学園中学校卒業式紀念

"学園の事業は建物おてない"



ミスター山本
坂本先生
ミス佰子先生
ミセス山本

"第一回生だ、しっかりやって下さい、主の聖名の為に"





"早之体操から…働の前に身体をやわらかにして…"

1953-6月







"気持よく笑って… イザ部所にいこう…"が一日の始まり
































































藤井
安息日
基督教團
赤城山集會所





"白妙の雪のごとくと宣(のた)まえる
聖きに訴くる山の人はも"





KOMATSU
STORE
TOKYO GINZA