

SPRING ACTION '89
SACRAMENTO
APRIL 10

(2)

*HOUSING LISTS from
Buss monitors

HOUSING SITE: FIRST UNITED METHODIST CHURCH
Address: 2100 "J" street

HOUSING MONITOR: [redacted]

ARRIVAL TIME: 2 Buses from UCLA and 12 cars at 9 PM
(#1 & 2)

BUS MONITORS:

BRIEF DESCRIPTION OF FACILITY: (see "Building Use Agreement")

- Terrace Room (downstairs) available after 10 PM
- Classrooms (201/202/203/207) (upstairs) available from 9 PM
- After arrival, all must be locked in; no use of kitchen
- Smoking allowed in patio adjacent to Terrace Room only.
- # bathrooms: Downstairs " 1 men's, 1 women's
Upstairs " 1 men's, 1 women's

Nearest phone(s) [redacted] no phone to use inside
corner of 22nd and J (in front of Deli Delight)

DEPARTURE TIME: 7 AM

Assembly at Southside Park, the starting point for the March, is at 9 A.M.

IMPORTANT PHONE NUMBERS:

- In case of emergency:
 - o Between Sunday (7 PM) and Monday (7 AM), call [redacted]
 - o Monday (from 7 AM on), call [redacted] (this is the UCSA/SPRING ACTION '89 COMMAND CENTER)
- Housing Coordinator: [redacted]

7:30 A.M.

1. The Housing Coordinator will be visiting every housing site on Monday and do a 'walk-through' to make sure the site is clean, etc. You, as the site monitor, MUST STAY AT THE SITE UNTIL SHE GETS THERE; most likely, this will be after the students have departed.
2. THANKS, THANKS, THANKS ... from the SPRING ACTION '89 and the Housing Coordinator... couldn't have done it without you!
3. GET-TOGETHER/BBQ/FUN TIME!! Sunday afternoon on at Kris'... stay tuned for details!!! (4/16)

MAP OF FACILITY

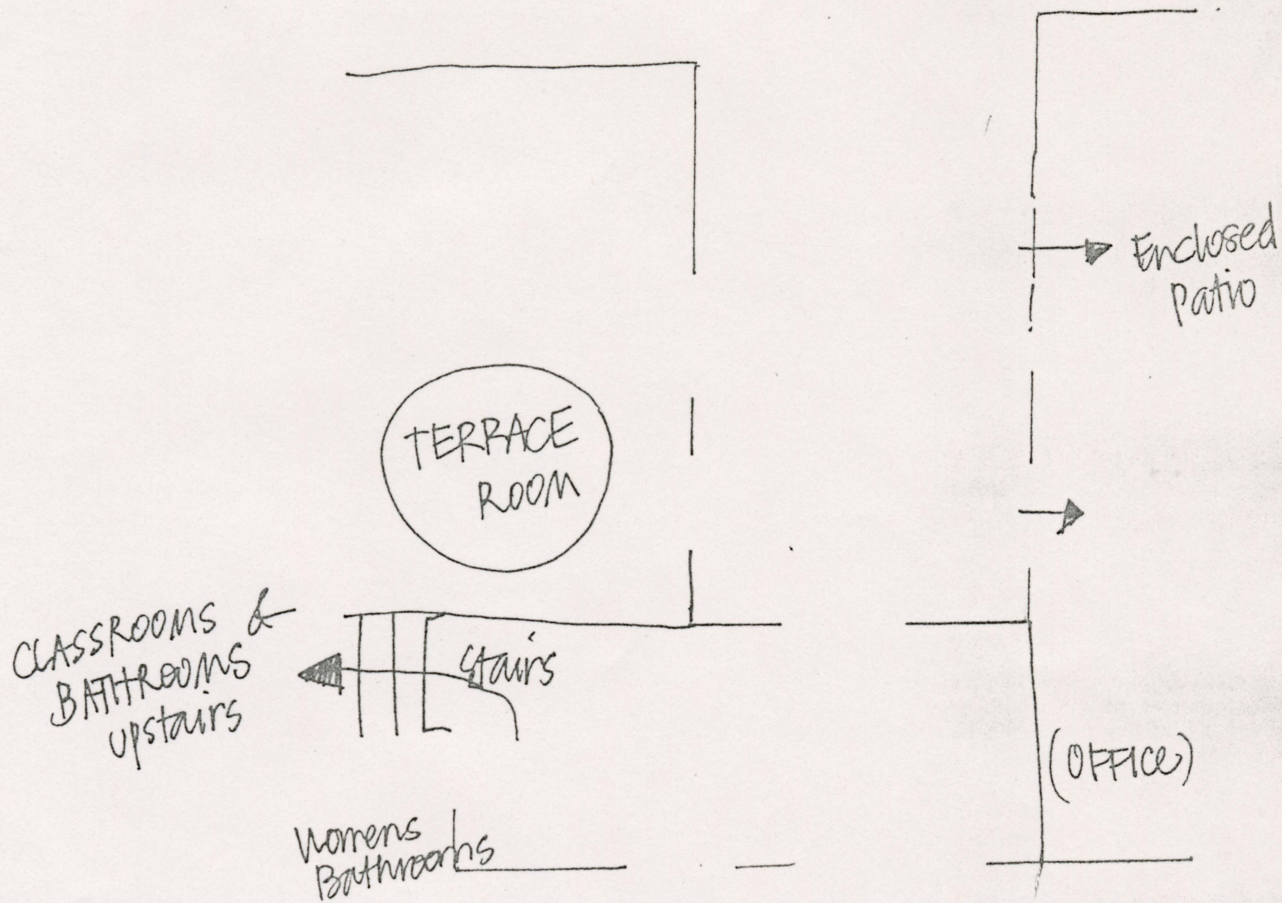

NEARBY EATING PLACES

- Carrows (28th and J)
-
-
-
-