

SPRING ACTION '89
SACRAMENTO
APRIL 10

* HOUSING LISTS from (5)
Bus Monitor

HOUSING SITE: PARKVIEW PRESBYTERIAN CHURCH
Address: 727 "T" street

HOUSING MONITOR: [redacted] (til 7AM) [redacted]

ARRIVAL TIME: Black students (North) at approximately 3 AM

BUS MONITOR:

BRIEF DESCRIPTION OF FACILITY:

- Use of social Hall and bathrooms (2)
- Do not use Kitchen.
- Phone (in emergency) on counter between Kitchen & Hall

bathrooms: 1 men's / 1 women's

Nearest phone(s) ← inside in kitchen (counter) [redacted]
outside

DEPARTURE TIME: ~

=====

Assembly at Southside Park, the starting point for the March, is at 9 A.M.

=====

IMPORTANT PHONE NUMBERS:

- In case of emergency:
 - o Between Sunday (7 PM) and Monday (7 AM), call [redacted]
 - o Monday (from 7 AM on), call [redacted] (this is the UCSA/SPRING ACTION '89 COMMAND CENTER)

• Housing Coordinator: [redacted]

9:15

til 7AM ; 7AM to 9:15

1. The Housing Coordinator will be visiting every housing site on Monday and do a 'walk-through' to make sure the site is clean, etc. You, as the site monitor, MUST STAY AT THE SITE UNTIL SHE GETS THERE; most likely, this will be after the students have departed.
2. THANKS, THANKS, THANKS ... from the SPRING ACTION '89 and the Housing Coordinator... couldn't have done it without you!
3. GET-TOGETHER/BBQ/FUN TIME!! Sunday afternoon on at Kris'... stay tuned for details!!! (4/16)

MAP OF FACILITY

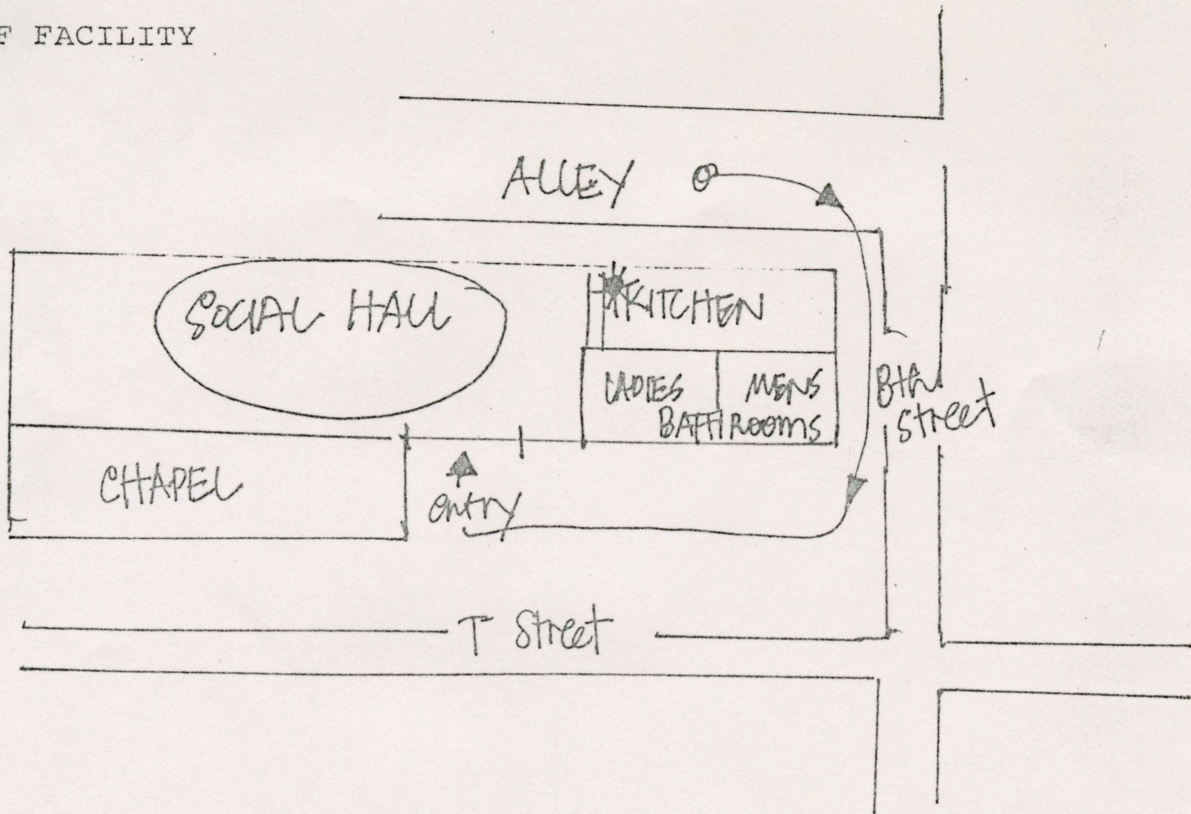

* PHONE in Kitchen on counter

NEARBY EATING PLACES

- Cameron's (10th & S)
- Buzz's (12th & Broadway)
- Denny's (15th & Broadway)
- Domitris Sandwich Shop (13 & S)
- Lim's Market (10 & V)