PROPERTY
OF
KUBOTA FAMILY
C/O
JANET AIAKO HILL
[redacted]
SACRAMENTO, CA 95822
U.S.A.
[redacted]

29 PAGES OF CONTENT

BLOCK 10

CANTEEN

10-4-E
10-4-E

MESS·19

To. Mr. Kubota.
Your friend
Geo Tatsuo Ishii

To Toshijuku Kubota
Tadashi Wada

To Toshiyuki,
Best of Luck
Always,
Tokuko

Bob.

Sincerely
Bob

To Kichotte-san

Masako.

To. Toshi-chan
always

To
Mr. Bob Kubota
From
Yuki
Hiroshi
Shintani

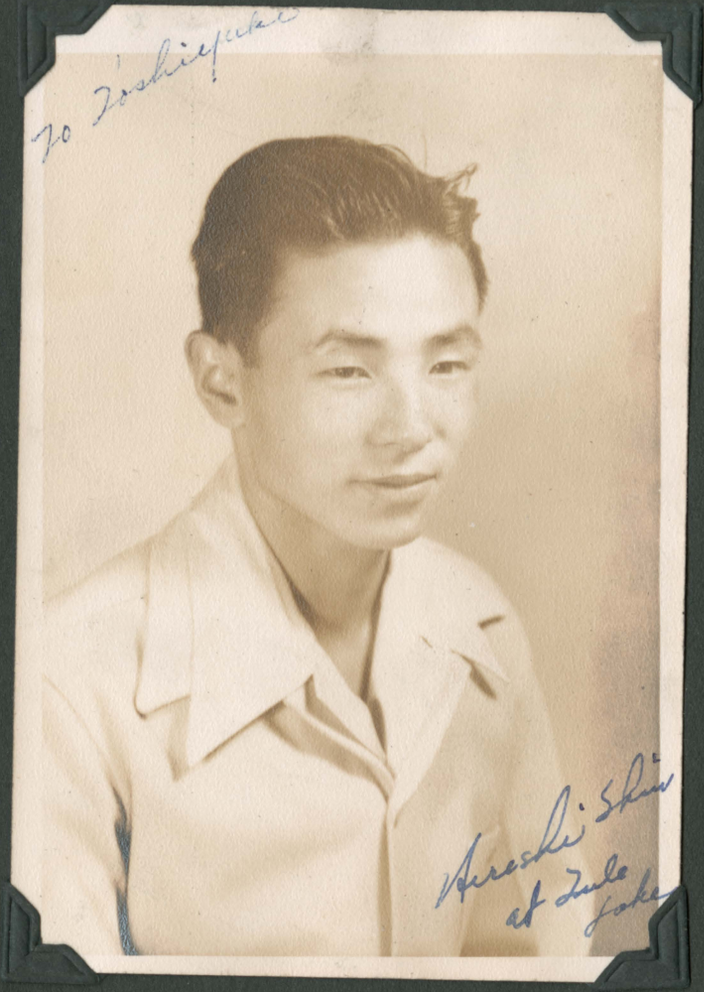
To Toshiyuki
Hiroshi Shin
at Tule
Lake

To Bob
Sincerely
Roy

To Bob
Just
Roy

To Tookie dear

To dear Bob,

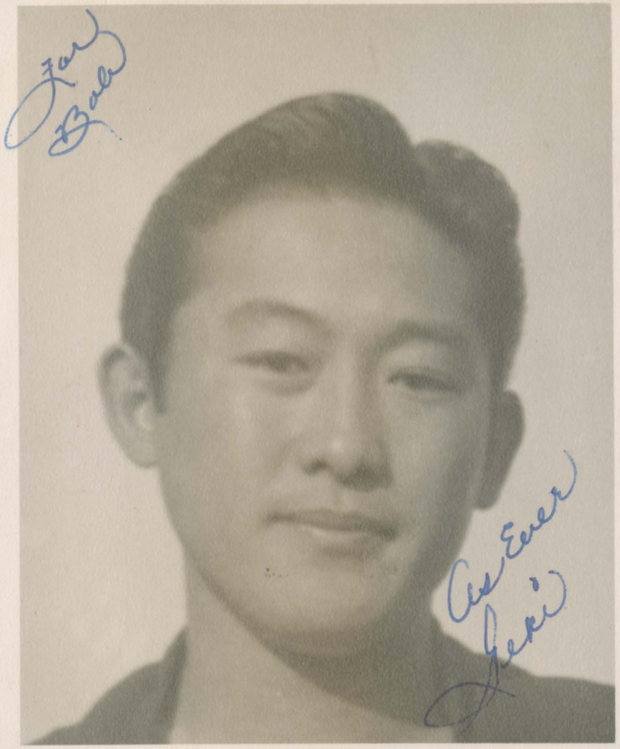

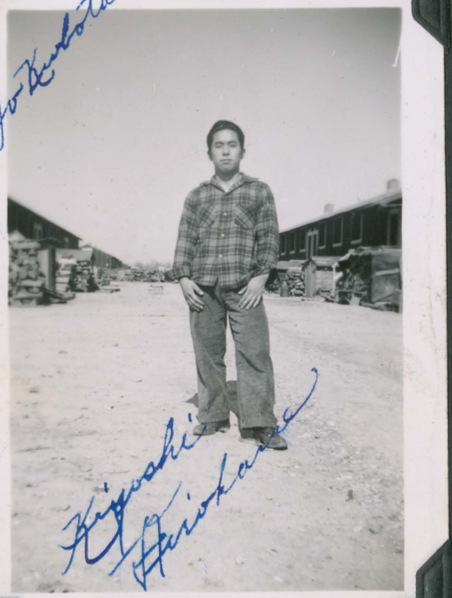

贈
昭和拾弐年八月吉日
CAポスター部一同

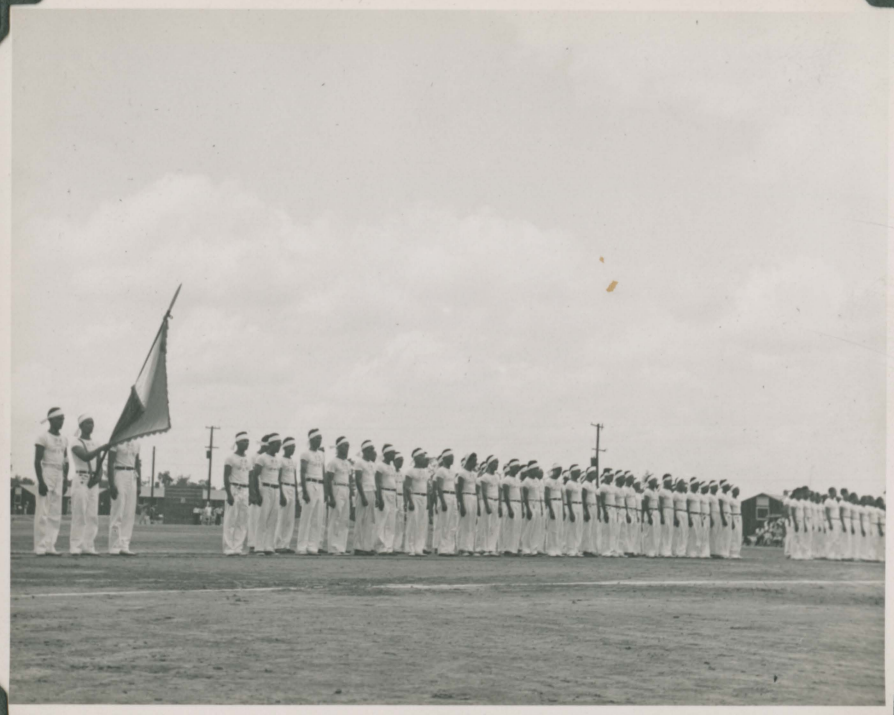

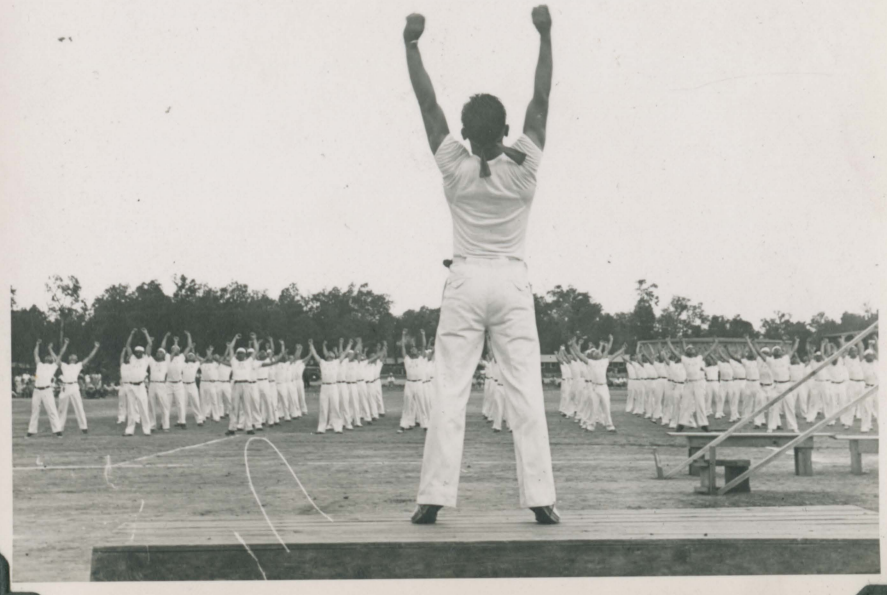

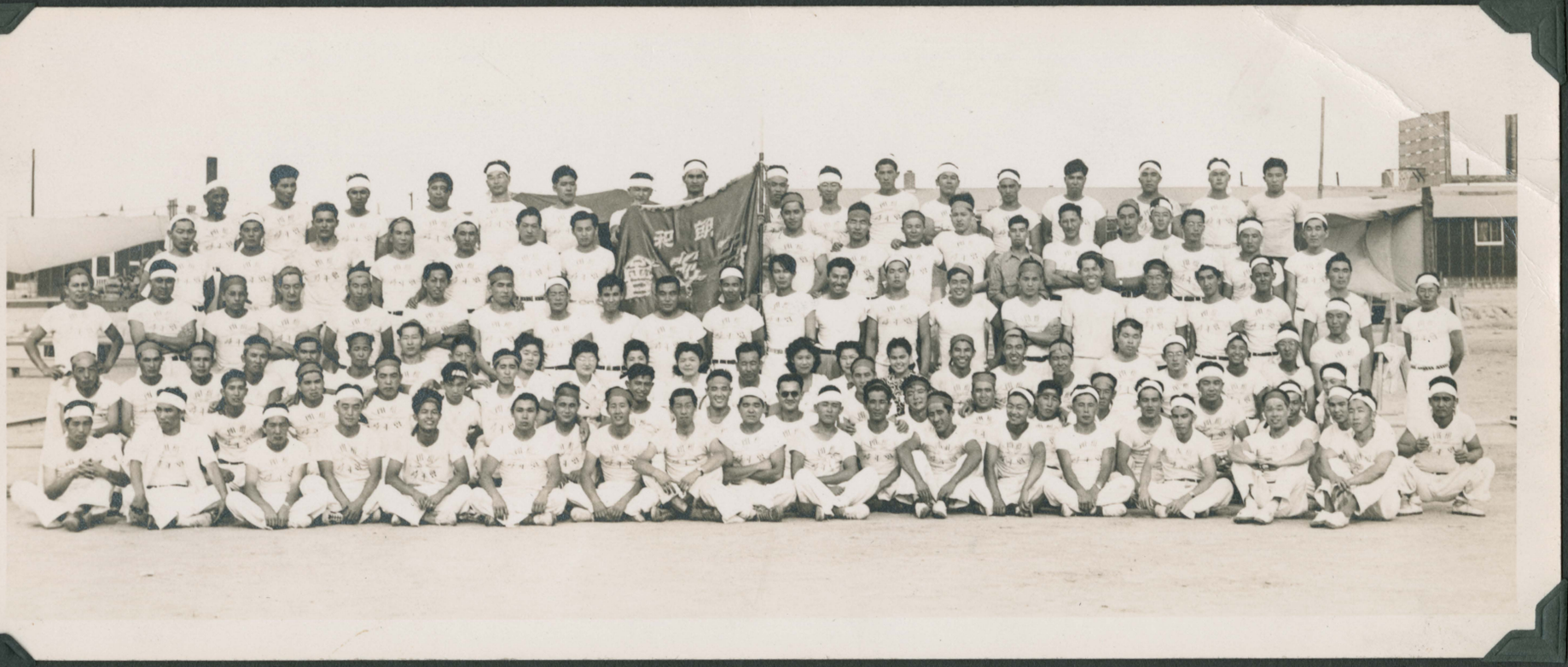

昭和十八年十月

昭和

Best Wishes
Miyo Ige

Hideko Nakamura

Yoshiko Hatashita
Noluko Seki

Grace Tsuyama

Bell Mikawa

Mae Murao Yoshiofra

Michito Murakami

Bonnie Mitsuda

Best Wishes Yoshiko Hatashita

Best Wishes Mariko Ariemi

第十七食當一同

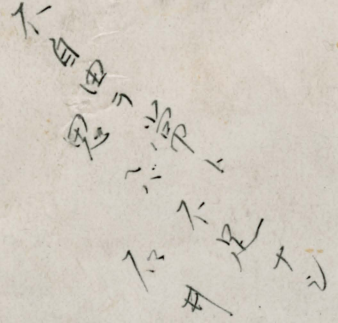

何時のほがらかに歌えるに
バブえ!!
行方やおもいしの渡島
さのうえ

貴君の前途を祝す。
内城

（天[illegible]の[illegible]
[illegible]
[illegible]）

國風流詩吟國誠會々員一同
鶴嶺湖收容所
昭和二十年九月十五日

ドンパリどち

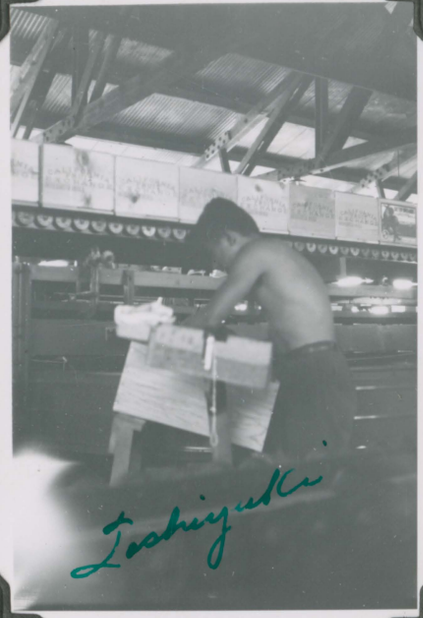

For
Bob

PROPERTY
OF
KUBOTA FAMILY
C/O
JANET AIAKO HILL
[redacted]
SACRAMENTO, CA 95822
U.S.A.
[redacted]

29 PAGES OF CONTENT