PROPERTY
OF
KUBOTA FAMILY
C/O
JANET AIAKO HILL
[redacted]
SACRAMENTO, CA 95822
U.S.A.
[redacted]

29 PAGES OF CONTENT

1940

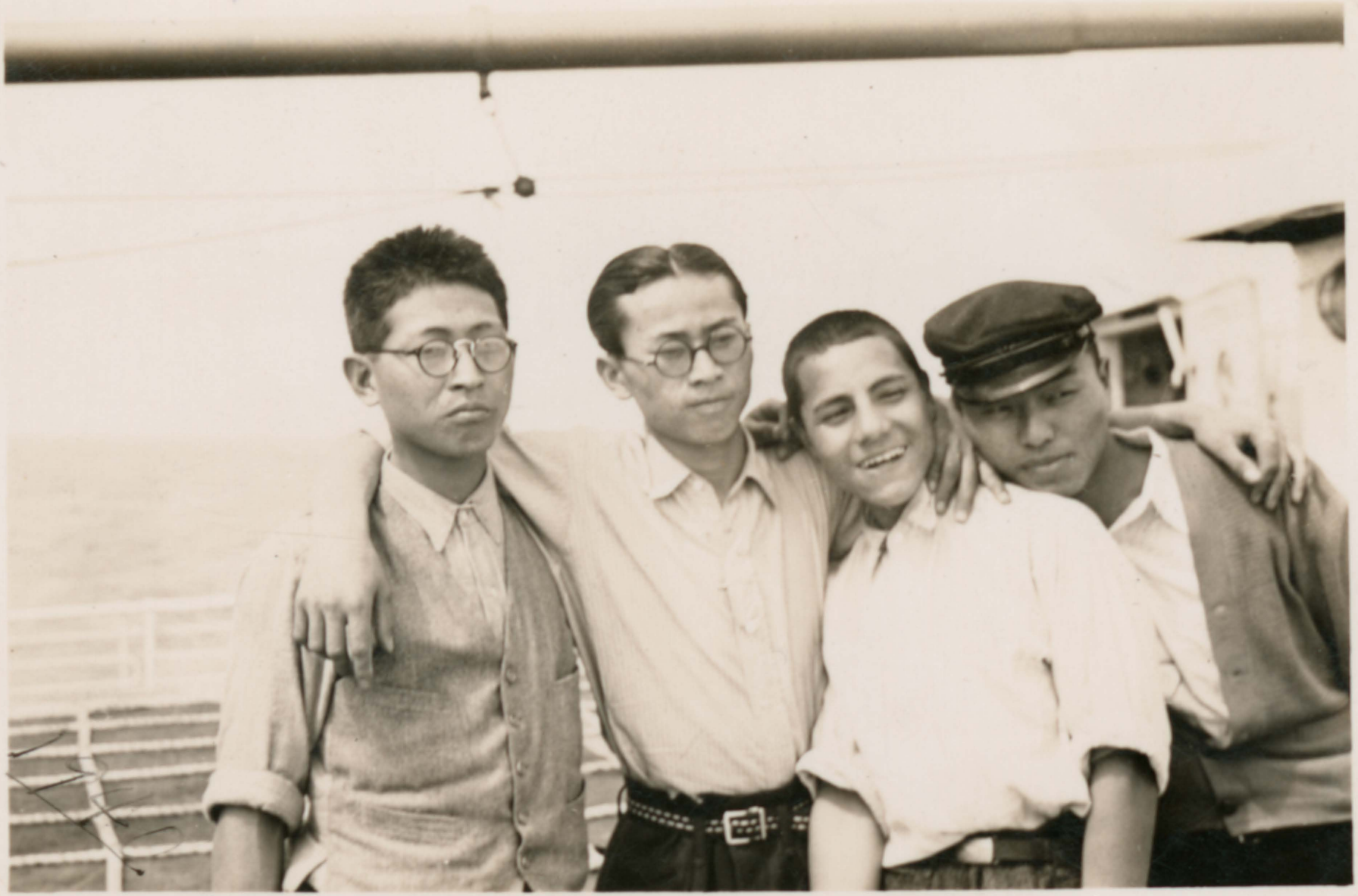

BLOCK 10

CANTEEN

1940

1943

MESS·19

To. Mr. Kubota.
Your friend Ishii
Geo TATSUO

To Toshiyuki Kubota
Tadashi Wada

Jo Lakiyuki Kubota
Chicago

Jo Ge Pee
Chicago

To Joshiyuki
Always
Tsuyoshi, Indiana

Otto Fukuda
Calvin
Max Yamamoto

To Toshiyuki,
Best of luck
always,
Sakako

Bob.

Senaree
Nolo

To Kickoller — San

Maidbo.

To Bob Kubota

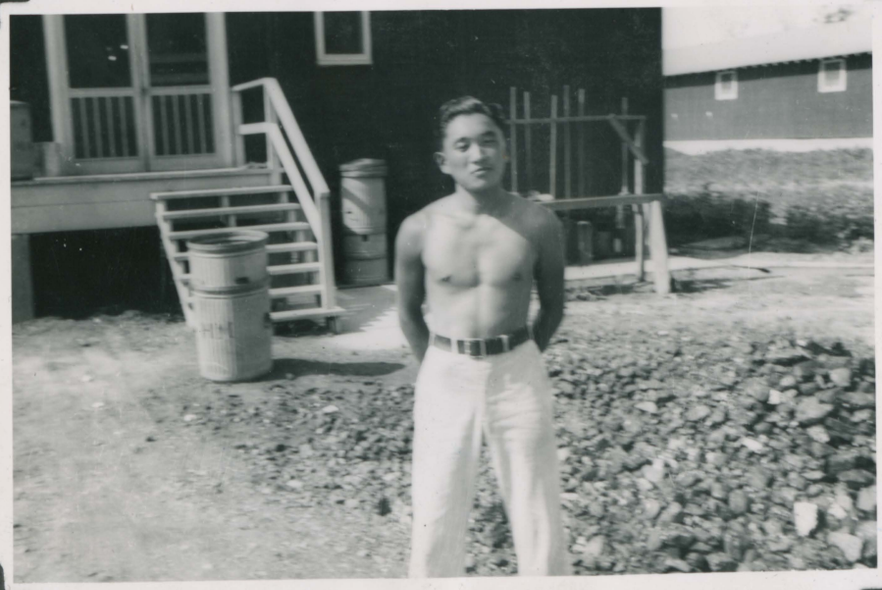

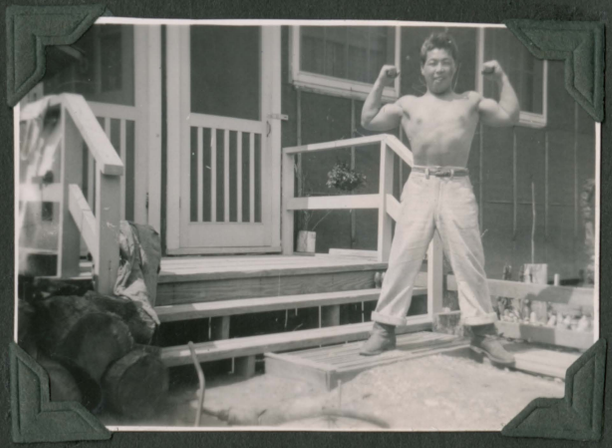

1938
Yutaka Wada
Toshiyuki Kubota 1942
Bill 1938

To. Toshi-chan
always

To
Mr. Bob Kubota
From
Yuki
Toshiaki
Shintani

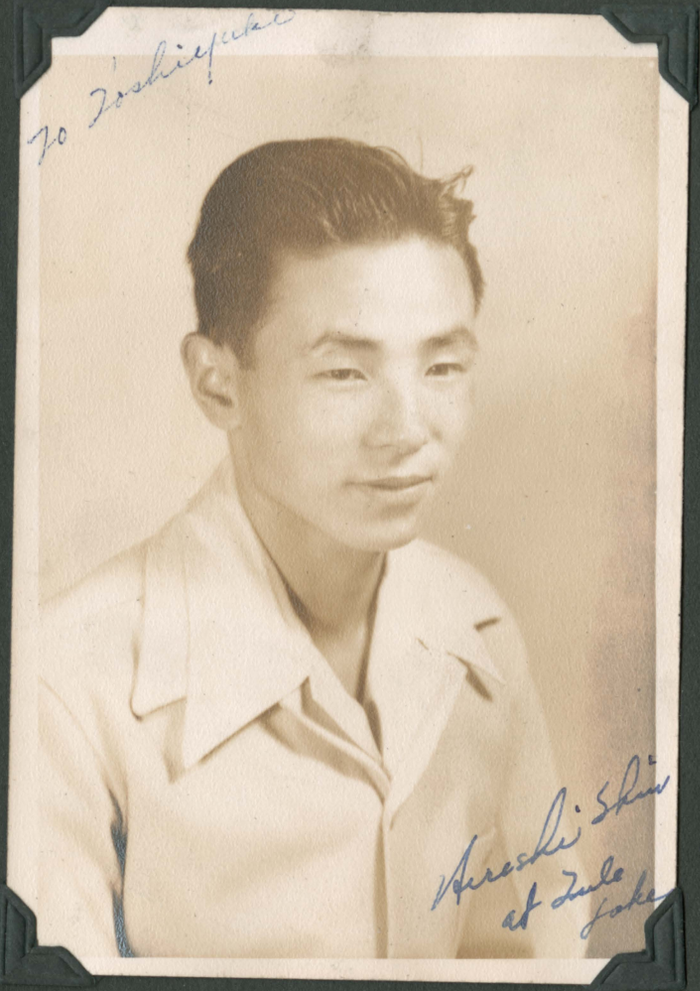
To Toshiaki
Aiseki Shin
at Tule
Lake

To Bob
Sincerely
Roy

To Bob

Just
Roy

Mary
May 12, 1947

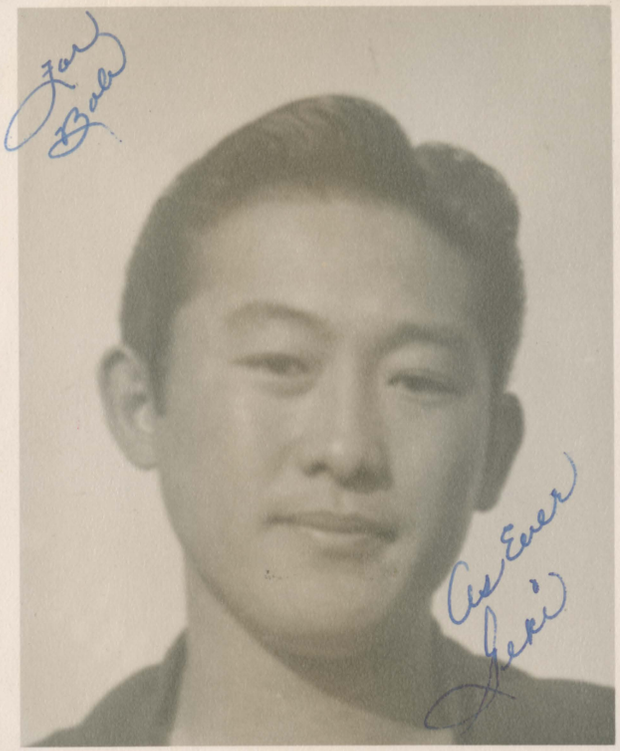
Joe Baba
As Ever
Jerry

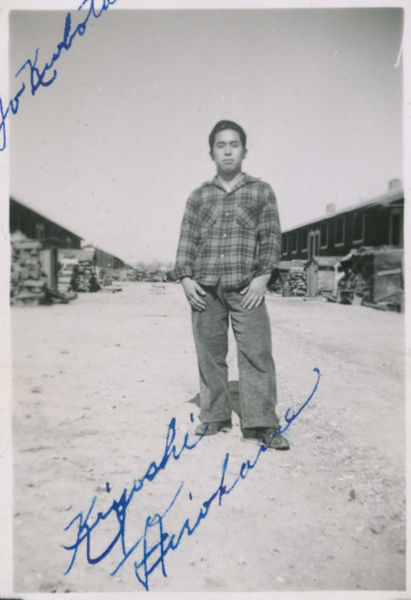
Joe Kubota
Higashi
Hirohata

T. Kobata

贈
昭和拾弐年八月吉日
CA.ポスター部一同

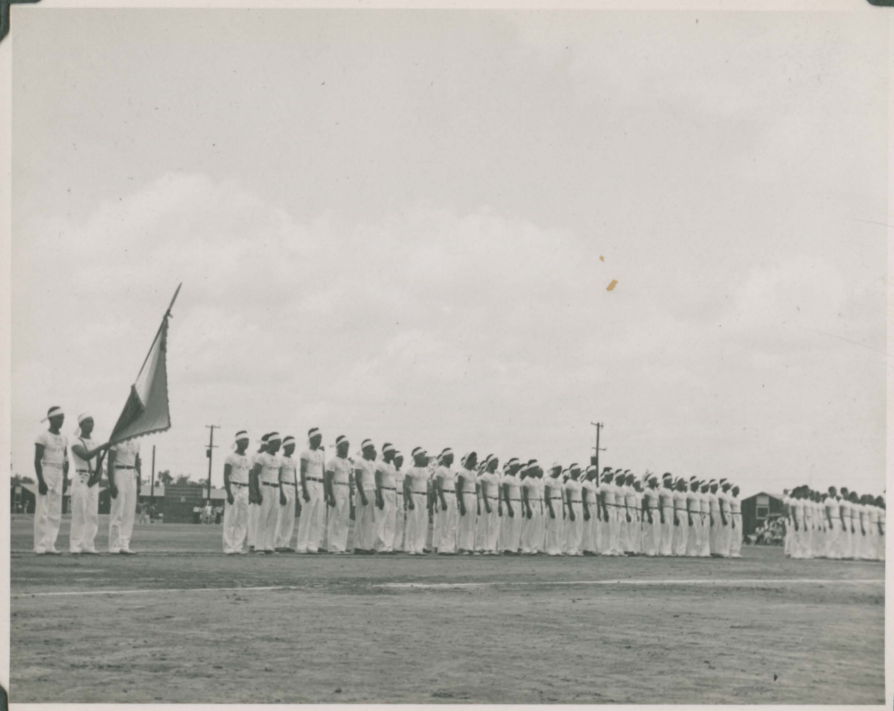

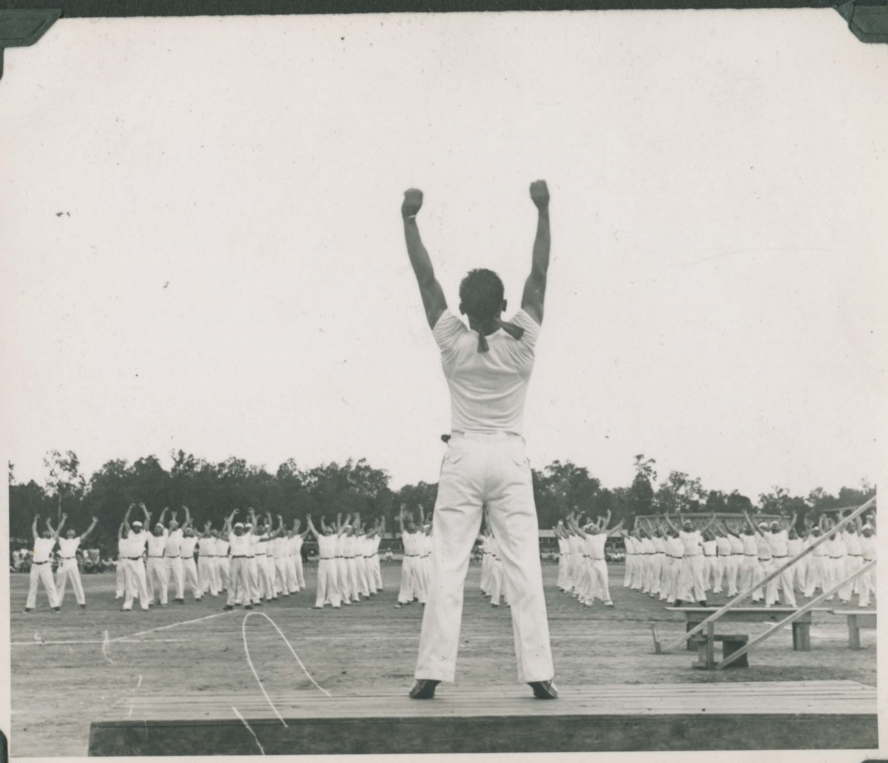

昭和十八年十月

昭和

Best Wishes
Masako Arima

Bonnie Matsuoka

Mae Tatsuda

Marge Yoshioka

Sachiko Matsuura

Grace Tsugiyama

Rosalie Takeguchi

Mary Ann Fujimoto

Dorothy Nishimura

Sachiko Matsumoto

Rosalie Takeguchi

Mary Ann Fujimoto

Grace Uyeda

Mae Yoshioka

Sachiko Matsumoto

第十七食當一同

鶴[illegible]

不日出帆ニ付
[illegible]
[illegible]

何時の日か歌えおに
ハカラえ!!
行方やおもいの波高
さのうえ

貴君の前途を祝す
小林

(大[illegible]
[illegible]
[illegible]
[illegible])

國風流詩吟國誠會々員一同
鶴嶺湖收容所
昭和二十年九月十五日

ドンパリどち

鶴郎
1945.

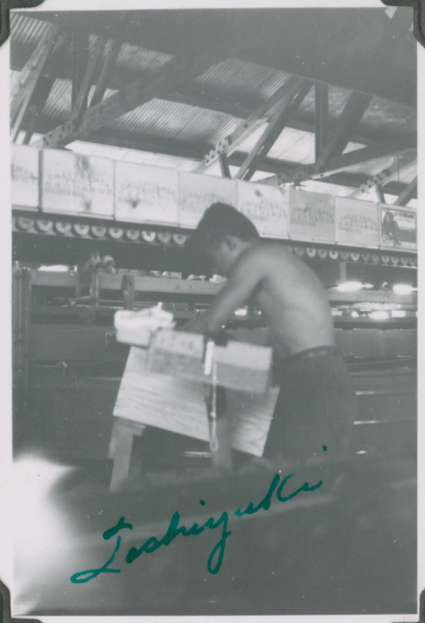
Lashiyuki

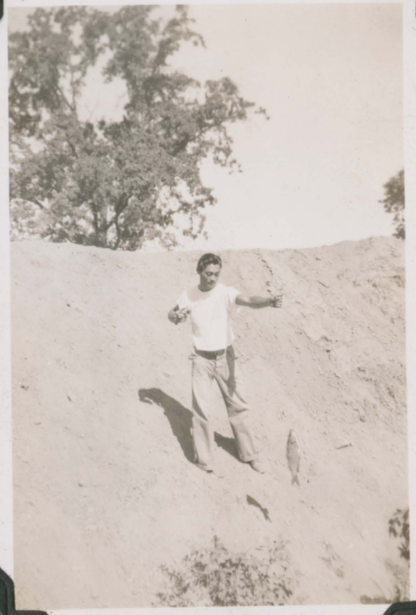

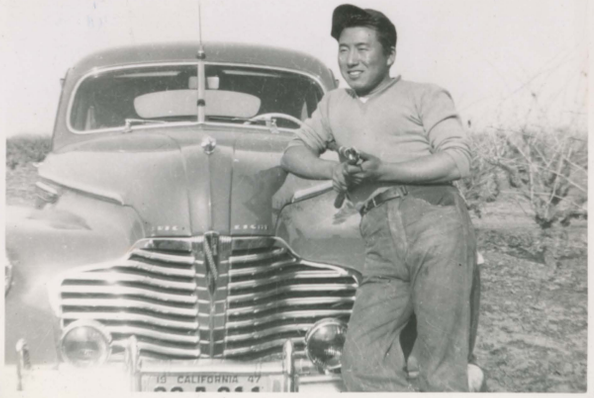

July 1946

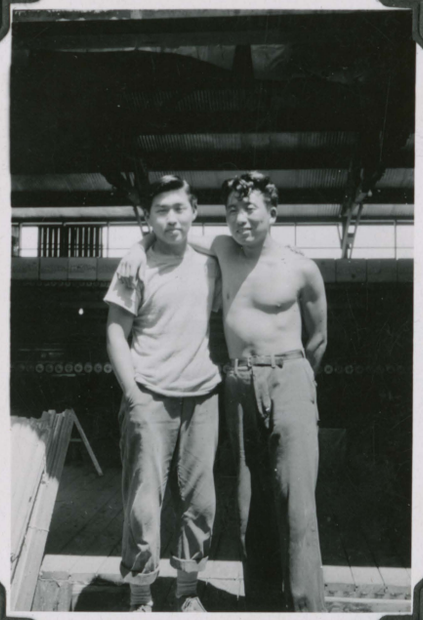

PROPERTY
OF
KUBOTA FAMILY
C/O
JANET AIAKO HILL
[redacted]
SACRAMENTO, CA 95822
U.S.A.
[redacted]

29 PAGES OF CONTENT