



MARY FUKUYAMA

BAINBRIDGE HIGH SCHOOL

Mary Fukusama
Winslow, Wn.

This handbook has been sponsored by the
Booster Club of Bainbridge High School.

H.S. PRINT

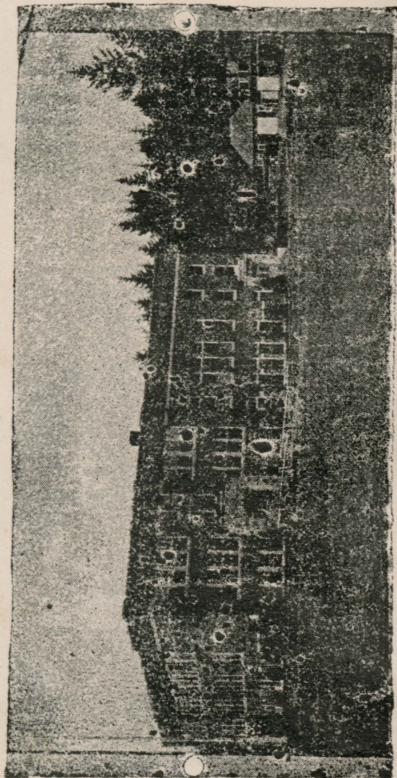

HISTORY

In 1927 a tract known as the Beardsley Site was purchased and the first giant fir fell. As soon as the clearing was large enough, the building was started, and by January 1928 it was ready for occupancy. True, the electric clocks, light fixtures, laboratory equipment, and even many of the seats had not been installed but nevertheless, the building was occupied.

More trees came down and in their place decorative shrubs and a lawn have grown. Gradually the clearing has widened until a smooth and spacious athletic field now lies to the east, garages, and parking space to the north and a play field which boast of a tennis court and also in the near future a miniature golf course lies to the west. To the south stands a donated flag handsome flag, also a gift.

Gradually indoor improvements have been added. The most important of these, the library, with its volumes and current magazines, is furnished with a circular desk and three large reading tables, fully equipped, and fresh water aquarium. The handsome stage curtains, a grand piano, hand instruments, office equipment, an electric range and many up to date features have been furnished.

FACULTY ADMINISTRATION
BAINBRIDGE HIGH SCHOOL

- ARTHUR H. TOWNE
Superintendent. University of Washing-
ton.
- ROBERT L. WILLIAMSON
Principal. University of Washington
Civics
- DAVID H. MORLEY
University of Washington, Manual Arts.
- BELDA C. SCHWARTZ
University of Washington, Home Eco-
- MARION MARSHALL
Mac Master University, Canada, Foreign
Languages, Newspaper, Torch Honor
- CALVIN E. POOL
University of Washington, Mathematics
Debate Advisor, Harmonica Band.
- ELSA M. HAMPEL
Winona State Teacher's College, Minn.
Social Science, Health Education.
- ALICE L. HOWARD
Whitman College, Washington, English.
- ALICE TILTON
University of Washington, Commercial.
- EVELYN WILSON
University of Washington, Music.
- LOIS HOOD
University of Washington, Junior High
English
- STATIRA BIGGS
University of Washington, Mathematics
- MYRON RINGSTAD
University of Washington, Science.
- BILL BECK
University of Washington, Athletics,
History, Social Science.

CLASSES

THE SENIOR CLASS

President Lloyd Morely
Secretary Mildred Johanson
Advisor Mr. Williamson

It has been four years since we first met at Winslow High School, as a group of verdant Freshmen; We were gathered from all parts of the Island and under the capable leadership of our president, George Wickman, and advisor Miss Corskie, we soon became known as the largest class in school.

In 1928—we met again but we had lost our verdancy and were now mighty sophomores. That year we were being piloted by the capable president Henry Ellingsen and our advisors Miss Marshall and Mr. Knoll

Our Junior year 1929, we again met minus a few of our old class mates, but still a large group. We were now beginning to gain prominence in the athletic field, having many stars in the various sports. We were also represented by placing several members on the debate team,

Isabelle Wickman was our president for the Junior year and again we had as advisor Miss Florence Corskie.

We brought our ship into the port of 1931, under the leadership of Lloyd Morely and the advisorship of our principal, Mr. Williamson. So ends an eventful four years of friendship and good fellowship. It was hard work and hard play, but with our motto, BE SQUARE—we will leave a vacant place which can never be replaced.

"Now we'll sing, the chorus of Song
of '31."

While We're the Seniors of Bainbridge.

SENIOR ROLL

1931

Belling, Myrtle	McLachlan, Emmett
Benson, Marguerite	Monsaas, Henry
Broom, Grenville	Morley, Lloyd
Brigfield, Iola	Munselman, Frank
Carlson, Carl	Nakae, Tomeyo
Cessna, Laverne	Nakata, Yossie
Cooper, James	Nelson, Helene
Christensou, Nels	Osstrand, Eva
Eliason, Evert	Peterson, Richard
Ellingson, Irving	Pederson, Roy
Ellingson, Henry	Quitslund, Marguerite
Godfrey, Irene	Randall, Frank
Grotie, Bertha	Selfors, Gladys
Hanson, Hans	Skinner, Andrea
Jacobson, Edward	Smith, Jordan
Johanson, Bert	Weld, Elizabeth
Johanson, Mildred	Throckmorton, Edmund
Johnson, Eleanora	Wickman, George
Johnson, Clarence	Wickman, Isabelle
Komedal, Selma	Wren, George
Lavette, Elsie	Westerland, Frans
Matushita, Haruko	Wyatt, Stephen
McSparran, Elizabeth	

JUNIOR CLASS OF '32

"Let us be known by our deeds"

President Arthur Monsaas

Vice-President Isami Nakao

Secretary Esther Jensen

Treasurer Dorothy Grow

Student Representative

..... Ethel Wyatt

Advisor Miss Marshall

The Junior Class of '32 led on its conquering wave by our capable president, Arthur Monsaas, has had one of the most successful years of its career, and proven itself one of the most enthusiastic and "Willing" classes in Bainbridge High School. Among its achievements was "Moonlight and Roses", the Junior Prom, and the Junior party. Many Juniors participated in plays and all forms of athletics, and we find many on the Honor Society and other activities of the school.

Much of our success is due to our advisor, Miss Marshall and our capable leaders. We hope to continue our good work and prove our worthiness as Seniors.

THE SOPHOMORE CLASS

We, the members of the Sophomore class, have at last become dignified members of the Senior High School. Most of our members coming from different parts of the Island, first came together as the seventh grade in the old Winslow High School. Later we moved to the newly finished High School and there started our climb upward. Successfully completing our eighth grade year and then our Freshman year, with flying colors we have entered our Sophomore year. This year our class lost a few of the original members but those were replaced by the addition of some new members.

At an early class meeting we elected the following officers.

President Kenneth Raber

Vice-President May Stangeby

Secretary Mildred Lindy

Treasurer Edith Williams

Representative to the Student

Council Mervin Sivertson

Yell Leader Victor Ellingson

These have proven to very able leaders and have served our class very well under the direction of our capable advisor, Miss Biggs.

THE ASSOCIATED STUDENT BODY

This organization is composed of the faculty and the students who have paid their membership fee of one dollar. During the year of 1930-1931 this organization had the largest membership in the history of the High School. The membership fee entitles the student to free admission to all home games in Football, Basketball and Baseball, besides the privilege of participating in all A. S. B. activities.

At the opening of school in 1930 the organization had several standing debts of quite large amounts which at present are paid. Consequently we have a shortage of money in the treasury, but the officers and advisors of the A. S. B. thought it better to pay off a clean slate for next year's officers. The following officers:

President Richard Peterson
Vice-President Henry Ellingsen
Secretary Mildred Johanson
Treasurer Isabelle Wickman

Wish the next year's officers the greatest of success possible.

THE SPARTAN BOOSTERS

President Grenville Broom

Secretary Mildred Johanson

The Spartan Boosters Club was instituted this year, and has attained remarkable success at various enterprises. The purpose of the organization to uphold the standards of school, stimulate better citizenship among the students, and aid all school projects.

To secure greater efficiency and to obtain better results, the club has been divided into four committees. They are:

The goodwill Committee—to greet all visitors and make good will tours to other schools.

Pep and Song Committee—to familiarize the students with yells and songs and create school spirit.

Advertising—to aid in advertising all school activities and to put forth the school to Island people.

Traffic and Ground—to regulate traffic in halls and improve the school grounds.

Grenville Broom as President and Mildred Johanson as Secretary have served capably, while Mr. Williamson's untiring efforts as advisor insures the progress of the Club.

THE GIRLS CLUB

President Eva Ostrand
Vice-President Esther Jensen
Secretary Solway Ellingsen
Treasurer Elizabeth McSparan
Adviser Miss Biggs

The Girls Club of Bainbridge High School in its desire to develop sincere and friendly characters have established the following creed.

My Creed:

We know that perfection is humanly impossible, but we believe that every girl should strive to make the following a part of her nature.

Cheerfulness.

Courtesy.

Courage.

Loyalty and sincerity in friendship.

Poise.

Integrity of purpose.

Honesty and square dealing.

Keeness of mind.

Tolerance of human foibles.

Clean thinking.

Good Sportsmanship.

Firm determination to live up to her high ideals.

BOYS CLUB

Nels Christensen President
Frank Randall Vice-President
James Cooper Secretary
Franz Westerlund Treasurer
Henry Ellingsen Yell Leader
Mr. M. Ringstad Advisor
Boys Club! Rah! Rah! Rah!

Boys Club! Boys Club! Boys Club!

The Boys Club in an organization of boys of the upper classes, tenth, eleventh, and twelfth grade. The object of the Boys Club is to promote interest in scholarship, school improvement and athletics.

THE FRENCH CLUB

President Isabelle Wickman
Vice-President Alice Seedin
Secretary Helene Nelson
Treasurer Lloyd Morely
Reporter Elizabeth Weld

All the second year students are members of the French Club.

The motto is "Where there's a will there's a way". Our flower is the "fleur-de-lis" and we chose French colors, blue, red and white. Meetings are held every other Friday with interesting programs and games.

During the year we exchange letters with French students, most of whom attend school in Cairo, Egypt.

LETTERMENS CLUB

The lettermens club is an organization of boys who have at least one letter in any one sport in which they participated. Any boy who has earned a letter automatically becomes a member of the club. The main object of the club is to promote good-will among the boys of the school and to persuade them to turn out for athletics. The officers of the club are:

President Nels Christensen
Vice-President Henry Ellingsen
Secretary Albert Cooper
Treasurer James Cooper

MEMBERS

Nels Christensen
Albert Cooper
James Cooper
Carl Carlson
Henry Ellingsen
Oliver Hanson
Paul Hanson
Frank Randall.
Louis Halvorsen
Bert Johansen
Edward Jacobsen
Robert Sorensen
Franz Westerlund
Thor Erickson
Lloyd Morley
Isami Nakao
James Omura
George Wickman

BETA CLUB

President Marguerite Benson
Vice-President Eleanora Johnson
Secretary-Treasurer Ethel Wyatt
Advisor Miss Schwartz
Motto—"Resolved to Win".
Colors—Blue and Gold.
Flower—Blue Columbine

The purpose of this club is to encourage good sportsmanship in play and every day life, and to encourage girls to keep sound in body and mind—through athletics and sincere friendship.

Any girl having won a letter is eligible and the following compose its members:

Marguerite Benson
Eleanora Johnson
Ethel Wyatt
Bertha Grotle
Andrea Skinner
Florence Ellefson
Mildred Johanson
Eva Ostrand
Heiene Nelson
Isabelle Wickman.

TORCH HONOR SOCIETY

President .. Marquerite Quitslund
Vice-President Helene Nelson
Secretary Edna Digerness
Treasurer Mary Fukayama
Advisor Mss Marshall

The Torch Honor Society is an honor organization, composed of those students who made a required number of points determined by their scholastic work.

The object of the Torch Honor Society is to further the scholastic interest of the students, encourage scholarship by recognition of merit and to promote good citizenship. Through its high scholastic standards and its serviceable work it is recognized as a guiding light of the school.

Members of the Torch Society

Seniors:

Eleanora Johnson
Marquerite Benson
Lloyd Morley
Tomeyo Nakoa
Yoshio Nakata
Helene Nelson
Eva Ostrand
Marquerite Quitslund
Andrea Skinner
Elizabeth Weld
Isabelle Wickman

Juniors:

Edna Digerness
Mary Fukuyama
Betty Gilmore
Esther Jensen
Maurine Lundgren
Olive Myers.

Sophomores:

Tutomo Fukuyama
James Quitslund
Seki Okazaki
Elsie Serol
Mervin Sivertson
Betty Smith
May Strangeby
Signe Tunis
Edith Williams
Reeba Young
Alice Archer
Jack Hustin
Ariel Henderson
Margaret Knutson
Caroline Miller
Ruth Morley
George Okazaki

JUNIOR HIGH SCHOOL CLUBS

In an endeavor to develop group life and interest in activities, several clubs have been organized this year in the Junior High School. Pupils were privileged to choose which club they desired to join and a variety of interest groups were formed.

Girls Athletic Club

President Lucia Antoncich
Vice-President Eleanor Benson
Secretary Winifred Hurst
Treasurer Hazel Cox
Advisor Miss Hampel

Dramatic Club

President Billie Brady
Secretary Janet Karlsen
Advisor Miss Hood

Girl Scouts

Patrol Leaders ... May Katayama, Mary Hood, Hanayo Takayohsi
Captain Miss Marshall
Slogan Do a Good Turn Daily

Music Club

President Margaret McLean
Secretary-Treasurer ... Vincent Atherton
Advisor Mr. Poole

Boys Archery and Gun Club
President Marian Huston
Advisor Mr. Williamson

Boys Wrestling and Boxing Club
President Andrew Johnson
Secretary Ted Edwardson
Advisor Mr. Beck

Boys Cooking Club
President Kenneth Crossin
Advisor Miss Schwartz

Junior Science Club
President Bruce Arnold
Vice-President Vernon Modes
Secretary Bruce Bucklin
Sargent of Arms James Gaross
Advisor Mr. Ringstad

Boys Nature Club
President James Ekern
Secretary Junior Shephard
Advisor Mr. Morley

Girls Glee Club
Librarian Betty Pedersen
Advisor Miss Wilson

ACTIVITIES

TAD'S INSPIRATION JUNIOR HIGH OPERETTA

The Junior High Operetta "Tad's Inspiration" was given in December, under the direction of Miss Wilson and Mr. Poole.

The cast was as follows:

Tad	Arthur Ellingsen
Sara Jane	Billie Sutherland
Patty	Katherine Welfare
Tom	Rodney Olsen
Professor	Lawrence Clinton
Sue	Inez Jacobsen
Flo	Maya Vanderspeck
Bob	Johnny Ablan
Rose	Esther Leonard
Ben	Billy Hopkins
Frank	Vincent Atherton

Tad's Inspiration featured a harmonica band and the chorus was dressed in white outfits with red ties.

Sara Jane, who was recuperating from an automobile accident was given a surprise birthday concert by her school chums, featuring "the" harmonica band of which she knew nothing. She was so delighted they all decided to go to the hospital to play for all the crippled boys and girls.

The Junior High knows that everyone who saw this play went away feeling they had spent a very enjoyable evening.

"SHE STOOPS TO CONQUER" By Oliver Goldsmith THE FACULTY PLAY

The faculty of Bainbridge High School presented this very interesting and clever play on January 17, 1931. The cast chosen was as follows:

Miss Hardcastle	Alice Howard
Tony Lumpkin	Wilbur Graves
Sir Charles Marlow	Mr. Williamson
Young Marlow	Calvin Poole
Hastings	Mr. Towne
Diggory	Mr. Williamson
Mr. Hardcastle	Claude Arnold
Mrs. Hardcastle	Lois Hood
Miss Neville	Belda Schwartz
Maid	Alice Tilton
Servants	Evelyn Wilson, Miss Biggs, Mr. Ringstad, Mr. Williamson
Inkeeper	Marion Marshall
Bar Maid	Miss Hampel

The play was acclaimed the best ever and drew a large crowd.

**"DADDY LONG LEGS"
ALL SCHOOL PLAY**

"Daddy Long Legs" the all-school play—given on March 6, directed by Miss Howard was a crowning success of 1931. From an all-school turnout the following cast was chosen:

Juddy Abbot	Marguerite Quitslund
Daddy Long Legs	Franz Westerland
Mrs Pendleton	Betty Gilmore
Mrs. Prichard	Mildred Johanson
Mrs. Semple	Ethel Wyatt
Sally McBride	Irene Godfrey
Fames McBride	Ned Throckmorton
Mrs. Lippett	Loyal Godfrey
Cyrus Wykoff	Andrew Johnson
Abner Parsons	Roy Pederson
Criggs	Carl Carlson
Walters	Robert Scronson
Joseah Cadman	Richard Curtis
Julia Pendleton	Caroline Miller
Gladiola	Marion Robinson
Sadie Kate	Margaret Knutsen
Loretta	Evelyn Bergman
Mamie	Genevieve Towe
Freddie	Bryce Bucklin
Johnnie	Kenneth Crosen

OPERETTA

The operetta, "The Lucky Jade" was given by an all-school cast on March 27, 1931, directed by Miss Wilson. The characters, in order of their appearances, are:

Downs, a pensioner on the Courtney Estate	Henry Ellingsen
Mrs. Courtney, a careful wife,	Marguerite Benson
Liza, Mary Ann's colored maid,	Alice Seedin
Nancy, Friend of Mary Ann	Mary Lou Henry
Jeanne, Friend of Mary Ann, Ruth Morley	Herbert, Home from College,
.....	Ira Cummings
Bill	Edmund Throckmorton
Ted	Martin Abrahamson
Col. Waverly, Uncle and guardian of John	Jimmie Quitslund
John Endicott, a bashful aviator	Lloyd Morley
Mary Ann Courtney, A daughter of the Sunny South	Isabelle Wickman
Fanchon, Her French maid,	Solway Ellingsen
Mr. Courtney, A sheltered husband	Edward Jacobsen
Horace Ferugson "He never misses"	Jack Rhode
Sheriff, Known by his badge	Frank Musselman

..... the assistance of the chorus chosen from a large Glee Club and our native dancer, Florence Hoodenpyle the Operetta was a complete success.

**"A LUCKY BREAK"
SENIOR PLAY**

PRESENTED APRIL 24, 1931

Nora Mullet	Marguerite Quitslund
Elmine Ludene Smith	Elizabeth Weld
Benny Ketchem	Albert Cooper
Abner Ketchem	Frank Musselman
Mrs. Barret	Bertha Grotle
Claudia Barret	Ellie Lavette
Tommy Lansing	James Cooper
John Bruce	Ned Throckmorton
Charles Martin	Frank Randall
Jura Charante	Gladys Selfors
Bella MacRatt	Myrtle Billings
Alehiba Spinster	Hélene Nelson
Alphecca Spinster	Andrea Skinner
Spivens	Edward Jacobson
Watkins	Carl Carlson

Music	Isabelle Wickman
General Business Manager	Richard Peterson
Finances	Mildred Johanson
Keeper of Books	Marguerite Benson

**CONSTITUTION OF THE ASSOCIATED
STUDENT BODY OF THE BAIN-
BRIDGE HIGH SCHOOL**

ARTICLE I. Name.

Section 1. The name of the association shall be "The Associated Student Body of the Bainbridge High School."

ARTICLE II. Purpose.

This organization shall exist for the control of any interest or activity which concerns the student body as a whole, helps to promote student welfare, and encourages a high standard of school spirit and citizenship.

ARTICLE III. Membership.

All members of the student body and members of the high school faculty are eligible to membership; but any of these lose membership if the annual dues are not paid as provided in the by-laws.

ARTICLE IV. Officers.

Section 1. The officers of this association shall be a president, a vice-president, a secretary, and a treasurer.

Section 2. The student council shall be composed of the above officers and the following: a manager appointed by the faculty, a representative from each class, and two faculty representatives. They shall serve for one year, taking office one week after their election. The council shall have direct control of all the activities of the association, with the provision that any action taken may be reversed by a two-third vote at any meeting of the association. It shall be the

business of this body to have general oversight of all the activities of the association. The principal, by virtue of his position, may exercise final decision on all matters, when in his estimation, the good of the school requires it.

Section 3. The president shall preside at all meetings of the association and the council, but shall not have a vote in the council meetings. He shall call special meetings of either body when he deems it necessary and must arrange for these meetings when five members of either body petition it. He shall be a junior at the time of his election.

Section 4. The vice-president shall assume the duties of the president in case of the latter's absence. He shall be at least sophomore standing at the time of his election.

Section 5. The secretary shall keep all records of the meetings of the association and of the student council. He shall keep on file all reports of the manager and the treasurer and all other papers belonging to the association. He shall have at least Sophomore standing at the time of his election.

Section 6. The treasurer shall be the custodian of the funds of the association. He shall keep records of all receipts and expenditures and make monthly and annual reports to the council. He shall collect all student fees and special assessments. He shall receive all money acquired by the manager from games and entertain-

ments and give him a receipt in return. All funds must be deposited in a bank within two weeks after their receipt. He shall keep in file, receipts for all expenditures, and submit the same to the council when making a report. His annual report is due at the last meeting of the council before the end of his term of office. He shall have full Junior standing at the time of his election.

Section 7. The manager shall execute the orders of the student council. He shall arrange for the handling of all contests and entertainments. He shall, within three days, turn over to the treasurer, all money he may receive and for all money expended, he shall produce a receipt. He shall have charge of all athletic or other property of the association and must be responsible for such property. He shall have full Sophomore standing at the time of his appointment.

Section 8. The principal of the high school shall be a representative in the student council.

The other faculty representative shall be appointed by the principal.

ARTICLE V. Disbursement of money.

When money is expended by check, the check must be signed by the president, the treasurer, and the principal. No expenditure is valid unless the council has sanctioned it.

ARTICLE VI. Auditing Committee.

An auditing committee consisting of the president, the manager and the principal shall audit the accounts of

the treasurer before he renders his monthly and annual reports to the council. The manager's receipts from the treasurer must agree with the amount of money the treasurer has received. The money received from student fees must correspond with the membership of the association.

ARTICLE VII. Elections.

Section 1. Each class representative shall be elected by the class concerned, sometime during the first three weeks of school.

Section 2. The election of officers of the student body shall be on the third Wednesday before the close of school. Voting shall be done by ballot and a plurality shall elect. Nominations for the student council and for class officers are to be made by petition presented to the President of the Association at least two days in advance of an election. Student Body officers are to have ten names on the petition, class officers 5 names. In case more than three students are nominated, then a second election shall be held on Thursday following the regular election, the three highest shall be candidates, unless one person has a clear majority in the first demonstration of ability.

Section 4. The editor and business manager of the annual school publication shall be nominated by the student council and elected by the association. The editor with the approval of the faculty advisor shall appoint the rest of his staff. Members of the

staff representing certain classes shall be elected by the class concerned.

ARTICLE VIII. Meetings.

Meetings of the association may be called by the president or principal when they deem it advisable.

ARTICLE IX. Recall

Any officer may be recalled by a two-thirds vote of all the members of the association at any regularly called meeting.

ARTICLE X.

One half the members of the association shall constitute a quorum to do business. Seven members of the council shall constitute a quorum, at least on being a faculty representative.

ARTICLE XI. Amendments.

This constitution may be amended by a two-thirds vote of the association at any regularly called meeting, provided notice of the same, and a statement of the proposed change has been posted one week before.

BY LAWS

ARTICLE I. Rule of Procedure.

Roberts Rules of Order shall govern all meetings of the association and of the student council.

ARTICLE II. Dues

Section 1. The annual membership fee shall be \$1.00, payable the first month of the school year. This payment admits the student or teacher to all athletic, debating and declamatory contests held under the auspices of the association.

Section 2. No person may represent the school in athletic, debate, oratory, school plays, musical entertainments, act as a student officer, or vote in school elections, without being a member of the association.

Section 3. After the first thirty days of school no money shall be refunded for annual passes.

Section 4. Annual passes may be sold at the beginning of the second semester for 50c to new students only.

ARTICLE III. Emblems.

Section 1. The student council on the recommendation of the coach shall grant emblems to students, who during the school year have taken any part in $\frac{1}{2}$ of the interscholastic football games played, $\frac{1}{2}$ of the interscholastic basketball games played, $\frac{1}{2}$ of the scheduled halves of girls basketball, $\frac{1}{2}$ of the interscholastic baseball games played, (pitchers $\frac{1}{3}$ of innings), fifteen sets of tennis or the entire schedule, if less than 15 sets, placed in an all-state track meet, or placed in district meet, have won a 2nd place in a county meet, or an average of three points in dual meets, or have represented the school in a debating or oratorical contest.

All athletic emblems shall be of pennant felt.

Section 2. The official football, basketball, baseball and track emblem shall be a blue block "B" six inches high, with a one-fourth inch gold border.

Section 3. The managers emblem shall be a 4 inch standard letter with a $\frac{3}{4}$ inch gold "M" placed upon the center of the "B".

Section 4. The yell king's letter shall be a 4 inch standard "B" with a megaphone.

ARTICLE IV. Activities.

No student can take part in more than two major activities and minor activity, or one major and three minor activities, or four minor activities, at the same time. Major and minor activities are listed in the Constitution and by-laws of the Honor Society. To take part in these activities, the student must be able to comply with the same eligibility rules that apply in athletics.

MEMORANDA

ATHLETIC RECORDS

1927--1928

FOOTBALL

Silverdale	18	Bainbridge	0
Moran	12	Bainbridge	0
Kitsap	won		

BASKETBALL

B. H. S. 44	Richmond Beach	15
B. H. S. 34	Highline 18
B. H. S. 41	Moran 15
B. H. S. 22	Bremerton 28
B. H. S. 36	Silverdale 13
B. H. S. 45	Nippon Club 45
B. H. S. 42	Poulsbo 29
B. H. S. 24	Silverdale 18
B. H. S. 21	Poulsbo 26
B. H. S. 42	Moran 13
B. H. S. 35	Bremerton 29
B. H. S. 41	Poulsbo 21
B. H. S. 27	Bremerton 32
B. H. S. 38	Alumni 33

BASEBALL

B. H. S.	Bremerton Won
B. H. S. 7	Poulsbo 6
B. H. S. 2	Silverdale 8
B. H. S. 8	Port Orchard 2

1928--1929

FOOTBALL

B. H. S. 0	O'Dea 13
B. H. S. 6	Silverdale 0
B. H. S. 12	Silverdale 0

BASKETBALL

B. H. S. 68	Duwamish A. C.	10
B. H. S. 26	Skykomish 14
B. H. S. 24	Enumclaw 26
B. H. S. 43	Metropolitan 17
B. H. S. 26	Japanese Baptist	36
B. H. S. 17	Bremerton 35
B. H. S. 37	Silverdale 5

E. H. S.	19	O'Dea	20
B. H. S.	26	Highline	16
B. H. S.	17	Bremerton	39
B. H. S.	45	Silverdale	11
B. H. S.	26	Puwallup	14
B. H. S.	23	Moran	35
B. H. S.	29	Puyallup	14
B. H. S.	25	Moran	38

1929—1930

FOOTBALL

B. H. S.	6	Poulsbo	0
B. H. S.	0	Vashon	19
B. H. S.	0	Fife	13
B. H. S.	7	Port Orchard	14
B. H. S.	21	Poulsbo	6
B. H. S.	13	Silverdale	0
B. H. S.	0	Edmonds	9
B. H. S.	6	Bremerton	6
B. H. S.	0	Silverdale	6

BASKETBALL

B. H. S.	23	Anacortes	26
B. H. S.	33	Lotus	8
B. H. S.	20	Highline	21
B. H. S.	25	Fremont Baptists	9
B. H. S.	27	Bremerton	26
B. H. S.	23	Silverdale	18
B. H. S.	13	O'Dea	21
B. H. S.	23	Bremerton	22
B. H. S.	29	Silverdale	7
B. H. S.	44	Poulsbo	18
B. H. S.	21	Snoqualmie	24
B. H. S.	20	Enumclaw	17
B. H. S.	20	Sequim	19
B. H. S.	17	Eatonville	13
B. H. S.	22	Snoqualmie	26

1930—1931

B. H. S.	11	Vashon	5
B. H. S.	13	Silverdale	3
B. H. S.	5	Bremertoh	6
B. H. S.	2	University Frosh.	14
B. H. S.	7	Port Orchard	2
B. H. S.	7	Moran	6
B. H. S.	9	Poulsbo	7

BASKETBALL RECORD

B. H. S.	18	Wilson	27
B. H. S.	21	Vashon	11
B. H. S.	10	O'Dea	37
B. H. S.	30	Hiline	22
B. H. S.	34	Silverdale	10
B. H. S.	18	Wilson	31
B. H. S.	17	Vashon	20
B. H. S.	25	Poulsbo	9
B. H. S.	29	Bremertoh	18
B. H. S.	22	O'Dea	37
B. H. S.	30	Silverdale	10
B. H. S.	30	Poulsbo	14
B. H. S.	17	Bremerton	15

FOOTBALL RECORD

B. H. S.	23	Silverdale	6
B. H. S.	0	Port Orchard	6
B. H. S.	0	Poulsbo	0
E. H. S.	0	Bremerton	0

TROPHIES

- 1926—Winslow High School Kitsap County Basketball Championship.
- 1926—Olympic High School Kitsap County Spelling Championship.
- 1928—Bainbridge High School Kitsap County Debate Championship.
- 1930—Bainbridge High School Kitsap County Debate Championship.
- 1930—Bainbridge High School Kitsap County Basketball Championship.
- 1930—Bainbridge High School Third Place In District Tournament.
- 1930—Good Sportsmanship State District Basketball Trophy.
- 1931—Bainbridge High School Kitsap County Basketball Championship.
- 1931—Bainbridge High School Kitsap County Debate Championship.
- 1931—Bainbridge High School Third Place In District Tournament.

JUNIOR HIGH SCHOOL PROGRAM OF STUDIES

SEVENTH YEAR Course periods per wk.	
Physical Ed. and Personal Hygiene	2
English Comp. and Lit.	5
Pen. and Spelling	2
Social Studies	5
Science and Arts, (Home Industrial) ..	5
Guidance	1
Activities (Auditorium, Clubs and Home Room	3
Mathematics	5
Music and Art	2
No Electives	Total 30

EIGHTH YEAR	
Physical Ed. and Personal Hygiene	2
English Comp. and Lit.	5
Pen. and Spelling	2
Social Science	5
Science and Arts, (Home Industrial) ..	5
Guidance	1
Activities (Auditorium, Clubs and Home Room	3
Mathematics	5
Music and Art	2
No Electives	Total 30

NINTH YEAR	
Physical Ed. and Hygiene	2
English and Lit.	5
Community Civics and Vocations	5
Activities	3
Algebra for all but business students	5
2 Electives:	

1. Latin
2. Business Arithmetic ½ year
3. Junior Bus. Training ½ year
4. Cooking
5. Sewing
6. General Science
7. Man. Arts I

**BAINBRIDGE SENIOR HIGH SCHOOL
COURSE OF STUDY**

COURSE

**10th YEAR
LANGUAGE**

English
Geometry
Latin II
1 elective
(World History recommended)

SCIENTIFIC

English
Geometry
Biology
1 elective
(World History recommended)

GENERAL

English
Geometry
2 electives
(World History recommended)

**STENOGRAPHIC
AND**

SECRETARIAL

English
Business Law ½ yr.
Bookkeeping
Com: Geog. ½ yr.
1 elective

MANUAL ARTS

English
Geometry
Man. Arts II
1 elective

11th YEAR

English
Physics or
Chemistry
French
1 elective

English
Chemistry
French
1 elective

English
Physics or
Chemistry
2 electives

English
U. S. History and Civics
Shorthand
Typewriting I
Business English ½ yr.

English
Physic or Chem.
Mechanical Dr.
1 elective

ELECTIVES

12th YEAR

U. S. History and Civics
French
2 electives

English
U. S. History and Civics
French
Physics

English
U. S. History and Civics
2 electives

English ½ yr.
Shorthand
Typewriting II
Office Training ½ yr.
1 elective ½ yr.

English
U. S. History and Civics
Gas Engines
1 elective

World History
Latin
Biology
News Writing
Bus. Law
Commercial Geog.
Sewing
Man. Arts II
Orch. or Glee
Band
World History
Solid Geom.
Algebra III
Sewing
News Writing
Physic or Chem.
French
Mech. Dr.
Orch. or Glee
Band
Physics or Chem.
French
Type. I
Gas Engines
News Writing
Orch. or Glee Club
Band
Am. Problems ½ yr.
Economics ½ yr.

24 credits or 12 units of the above work must be accomplished, of course, following the course of study, before a student may be graduated from the Senior High School.

DEAR OLD BAINBRIDGE

We are here, our dear old High
To laud your glories to the sky;
Sons and daughters true,
And we'll stand by you,
We will wave our banner gay,
As we are marching on our way
For with you our high school dear,
We'll never fail, never fail, hip-hip hurray.

Fill us with loyalty
So we shall your name proclaim.
Happy we strong and free
Through to far lands our footsteps may
wander.

Take, take our fealty,
Bainbridge High School is your name;
Ever more, rich or poor, your praises shall
we acclaim
Dear old Bainbridge, dear old Bainbridge,
Hail!

We are her, dear old High,
To laud your glories to the sky;
Sons and daughters true,
And we'll stand by you,
We will wave our banner gay,
As we are marching on our way
For with you our high school dear,
We'll never fail, never fail, a hip-hip
hurray.

ALMA MATER

With throbbing hearts we think of you.
We love your very name.
A mighty pride, a bounding joy
Surges through us at your fame.
We carry on as best we can
To keep Your banners high
We'll never let your standards fall,
For our love for you will never die.
Bainbridge, our dear old Bainbridge,
We'll be ever true,
To the spirit you inspire
When we fight for you.
You taught us to face life with courage
And a happy faith in Right
We're proud to be yours! May your spirit
never die!
Our Bainbridge High!

PEP SONG

Bainbridge High School, Bainbridge High
School,
Yes, you bet we're here,
And we have our team here with us
Foes we never fear;
Spartan true we're cheering you.
You're marching on to fame,
So fight, fellows fight, fight, fight,
We'll win this game.

Myrtle Belling "31"

AUTOGRAPHS

Loyal Godfrey

Yoshie N.

Yoshie Nakata '31

Sumiko Nishiyaka

Tomoyo Nakao

Naoko Matsushita

Elsie Serol

Lola Brigfield

Saburo Takayoshi

Ora Yunk

Dagmar Hansen

Ruthy Huff

Fillmore Falk "34"

Ariel Henderson "33"

Alfrida Frayen

Just Erikson "31"

34"

Lina Turuta

Mary Komedal

Janette Hinrichs 1932

182
Jesse
Curtain

W. W.

132
Florence Gelfin

Ethel Wyatt '31.
Kate of Luck Mary

Elsie Farnfel
Agnes Anderson

Carl Isaac
Nayso.

W. W. L. L. L.
D. J. L. L. L.

Jim Brown
Thor Erickson
Marguerite (Bookie)

131
Evelyn
Boorger
Dorothy
Lynn

Here's to a remarkable
little artist. May you
have much success in
that and everything else.

Mary Lou Henry '33

Oliver Hanson '32

IKEY '32 Arthur Mikkola

Maning

Betty Gilmore '32

Yoshiko
Matsushita

Ether Jensen
"a classmate"

Dear Mary:

Success to your
drawing - in life to
come - Love -

Barbara M
~~Suggs~~

Dear Mary;

I certainly
enjoy your friendship
and hope that we will
always be good friends.
"Be successful in your
art -" With much love
May 20 - Alice Seedin

Toshiko Katayama '36"
Sadako Nakata '36
Elsie Amatatsu '36"
Kinifred Hurst '34
Pagri Evensen '35

Dear Mary:-

Here's good luck to
a very bright girl!
Kuba Young

Mary Dearest,
Think of me when you are
lonely
Think of me when you are
sad
Think of me as the one
who loves you
and would like to make
you glad
Lots of love
Ayako Y.

Mary, My dear-

I'm expecting
great things from
you. You've never
disappointed me
yet so I know
all will be well.

Best wishes
from

Marion Marshall

Dear Mary:-

I just want to tell you how much I have enjoyed knowing you together in school. I have always admired your artistic ability and scholastic and will keep them up. Lots of luck and love from a friend forever.
Elizabeth McSparran "Dibi"

Dearest Mary:

I certainly have enjoyed knowing you and hope that we will always be friends. "Lots of Luck to You"

Kathleen Henderson

My dear Mary:-

All the luck in the
world be yours Mary - You
are very sweet girl - and
I think lots of you -

don't forget me too soon

Love Sully -

Hoping you have lots of
good luck in the future -

Sincerely

Jack Henshaw

Enjiko Koba '34

How + best wishes
to a keen little
artist
from
Alice
'32