JACL

FREMONT CHAPTER

1979

★ Outstanding Membership Enrollment ★

NATIONAL ORGANIZATION
of the

Japanese American Citizens League

1978
Presents to

Fremont Chapter

Walter Hashimoto
Chapter President

Herb Izuno
Membership Chairman

Earl K. Nakamuki
National Executive Director

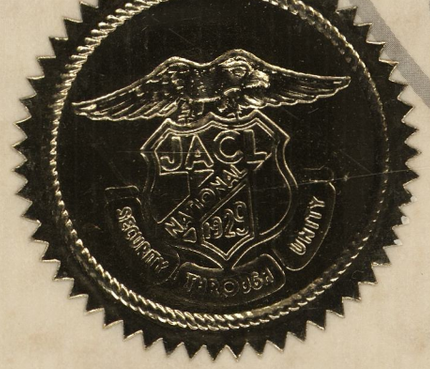

One Thousand Club Honor Roll

as of Dec. 15, 1978

••• Corporate
•• Century
• Fifty Club

Chicago

Fremont
8 Dr Eiji C Amemiya
6 Shizuo Harada
5 Dr Richard I Hashimoto
7 Sally M Inouye
9 Ted Inouye

12 Frank Kasama
8 Dr Walter Kitajima
5 Ted Sato
4 Wallace Terui
6 Robert Teshima
7 Joseph Toi
10 Dr Eugene Tsujimoto
8 Dr Jim Yamaguchi

INSTALLATION

ISSEI APPRECIATION

Fremont JACL Officers Installed Pioneers Recognized at Dinner

FREMONT — New officers of the Fremont JACL were installed at the chapter dinner Dec. 2 at the Lim Yuen restaurant with Dr. Clifford Uyeda, National JACL president, as installing officer and guest speaker.

The new officers are: Ron Nakayama, pres.; Jim Yamaguchi, v.p. membership; Aileen Tsujimoto, v.p. activities; Wes Murakami, v.p. publicity; Moss Kishiyama, rec. Sec; Harry Tanouye, corres. sec.; Uytaka Handa, treas,; Frances Amemiya, historian.

Other board members: Ted Inouye, Shoge Kimura, Oscar Sakamoto, George Kato, Yoneko Kraft. Ex-officio: Walter Hashimoto.

Issei pioneers recognized at the dinner included: Mrs. Shizuko Fujita, Mr. George Kinoshita, Mr. & Mrs. Masutaro Kitani, Mrs. Koomei Komatsu, Mr. Sadaro Kurotori, Mrs. Umeyo Mayeda, Mrs. Yukie Nakano, Mr. and Mrs. Satori Sekigahama, Mr. and Mrs. Yukun Tomimura, Mr. Seisuke Umeki, Mrs. Chieko Yukawa, Mr. and Mrs. Haruto Hamamoto, Mrs. Masuko Kitayama, Mrs. Shitayo Kotake, Mr. and Mrs. Fred Matsumoto, Mrs. Michi Nakamura, Mrs. Hajime Ota, Mrs. Teru Sonoda, Mr. and Mrs. Tomi Tsugawa, Mr. and Mrs. Toyoji Yoshidome.

Entertainment for the evening was furnished by Mr. and Mrs. S. Onodera from San Francisco and the samisen students of Mrs. Onodera in this area.

▲市協支部便り　市民協会フリーモント支部は去る二日夜同市林園中華料理店に於て、二十八名の一世パイオニア達を招待して、新役員の就任式を兼ねた敬老会を開催したが余興には桑港の小野寺夫妻と令嬢が日本民謡「唄と踊り」や三味線合奏を披露して出席者達を喜ばせた。写真は就任式風景（国際文化社小野寺氏提供）

オークランド
956 - 46th St.
655-3101

◉市民協会フリーモント支部では、去る二日夜同市林園中華料理店に於て二十八名の一世パイオニア達を招待して、新役員の就任式を兼ねた敬老会を開催したが、余興には桑港の小野寺夫妻と令嬢が、日本民謡『唄と踊り』や三味線合奏を披露して出席者達を喜ばせた。写真上は藤本秀音美師

近々小野寺裕美嬢母子の余興と会場情景。下は就任式風景（国際文化社小野寺氏提供）

Pacific Citizen Jan 19 1979

● Fremont

NAKAYAMA THE BANKER AT HELM

Fremont JACL held its installation dinner combined with Issei Pioneer Appreciation Night at the Lum Yuen, on Dec. 2, installing Ronald Nakayama as 1979 president. Several Issei were special guests, as were:

Mayor Rhodes of Fremont; Mayor Kitayama of Union City; Eden JACL president Tomi Miyamoto, Tri-Valley president Ben Morimoto; Don Fong of Organization of Chinese Americans; and NCWN District Council governor Charles Kubokawa, who did the installing honors.

Guest speaker was national JACL president Dr. Clifford Uyeda, who spoke on Redress. Nikkei should not be timid concerning the issue, he said, and his reading of letters of support from various non-Nikkei people was encouraging.

Out-going president Dr. Walter Hashimoto gave special recognition awards to:

Ron Nakayama (sister city); Joyce Tahira and Carole Yamaguchi (spearheading scholarship awards charge petition); Dr. Jim Yamaguchi (Fireworks sale); Ted Sato and Harry Tanouye (Hub Mall Food Sale yearly coordinators); Yoko Young (cultural ambassador to schools).

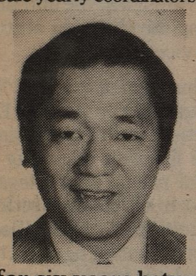

Chapter president Nakayama (inset) is a vice-president and general manager of Sumitomo Bank of California's Fremont Office. He has served as chapter publicity/p.r. chairman and Sister City research committee chairman in 1978, as well as newsletter editor. Previously, he has served on the board and newsletter of the San Francisco chapter for six years between 1966 and 1972.

Native of Honolulu, Hawaii, the new president finished at Iolani School and was graduated from Northwestern, Chicago, majoring in journalism in 1959. Nakayama served in the United States Navy, emerging as Lt. (jg) in communications in 1963. He immediately joined Sumitomo Bank and has held various positions at its headquarters. He is a member of the Fremont Dawnbreakers Lions Club, serving his second term as treasurer, and active in the Fremont Chamber of Commerce economic activities committee. Married and father of a 10-year-old girl, Nakayama is a resident of San Anselmo.

Nasutaro Kitani, honored as the oldest man present at the Issei Pioneer Appreciation Night, congratulates Ron Nakayama, incoming president, and Dr. Walter Hashimoto, outgoing president

Ron Nakayama installed

An American who's made two trips to Japan — "once via Uncle Sam and once via Sumitomo Bank" — is beginning a year-long term of office as president of the Japanese American Citizens League's Fremont Chapter.

He is Ron Nakayama, who has served as the chapter's publicity and public relations chairman, newsletter editor and sister city research committee head this past year.

He's long been active in the nationwide organization and served on the board of the San Francisco chapter for six years.

But he never expected to be chosen as president of the Fremont group. He works in Fremont as a vice president and manager of Sumitomo Bank of California, arrives here before the crack of dawn for meetings of the Fremont Dawn Breakers Lions Club and is active in the Fremont Chamber of Commerce's economic activities committee. Nakayama lives in San Anselmo with his wife, Marion, and their 10-year-old daughter, Caroline.

He thought that would disqualify him from the presidency of the Fremont organization.

Now he knows better.

Serving on the board with him will be Dr. Jim Yamaguchi, first vice president in charge of membership; Aileen Tsujimoto, activities director and second vice president, and Dr. Wes Murakami, publicity and public relations director and third vice president.

Also installed were Yutaka Handa, treasurer; Moss Kishiyama, secretary; Harry Yanouye, corresponding secretary; and Dr. Frances Amemiya, historian.

Other board members will be Ted Inouye, Dr. Shoge Kimura, Oscar Sakamoto, George Kato, Wallace Terui, Herb Izuno, and Dr. Walt Hashimoto, immediate past president.

Argus 12-15-78

At Pioneer Appreciation Nite . . .

12/13/78 Wed.

Ron Nakayama Installed Fremont JACL President

FREMONT, Dec. 12 — Ronald Nakayama was installed as president of the Fremont JACL at the chapter's annual installation dinner last Saturday at which area issei were honored at a Pioneer Appreciation Night.

Guest speaker for the event was Dr. Clifford I. Uyeda of San Francisco, JACL national president who spoke on the league's Evacuation redress program.

Dr. Uyeda called on the nikkei not to be timid concerning the issue and read a number of letters of support from non-nikkei persons supporting this program.

Other new chapter officials installed by Chuck Kubokawa of Palo Alto, N.C.-W.N. district governor, were:

Dr. Jim Yamaguchi, 1st v.p. membership; Aileen Tsujimoto, 2nd v.p. activities; Dr. Wes Murakami, 3rd v.p. public relations; Yutaka Handa, treas.; Moss Kishiyama, sec.; Harry Tanouye, cor. sec.; Dr. Frances Amemiya, historian.

Also board members Ted Inouye, Dr. Shoge Kimura, Oscar Sakamoto, George Kato, Wallace Terui, Herb Izuno and Dr. Walter Hashimoto, ex-officio.

Special recognition awards were presented by outgoing president Dr. Hashimoto to Nakayama for serving on the sister city committee, to Joyce Tahira and Carole Yamaguchi for spearheading the scholarship awards charge petition.

Also to Dr. Yamaguchi, chairman of the annual fireworks sale; Ted Sato and Tanouye, Hub Mall food sales coordinators, and Yoko Young, cultural ambassador to schools.

In addition to the issei present, special guests included

NICHI BEI TIMES

RONALD NAKAYAMA

Mayor Gene Rhodes of Fremont, Mayor Tom Kitayama of Union City, Eden Township JACL president Tomi Miyamoto and Tri-Valley JACL president Ben Morimoto.

The new chapter president is manager of Sumitomo Bank of California's Fremont office. He

(Continued on last page)

was the chapter's vice president for public relations last year as well as newsletter editor, a post he held with the San Francisco JACL while serving on its board for six years between 1966 and 1972.

A native of Honolulu and a graduate of Iolani school, he has a degree in journalism from Northwestern university and served in the U.S. navy, emerging in 1963 as lieutenant junior grade in communications and joining Sumitomo bank.

Currently he is serving his second term as treasurer of the Fremont Dawnbreakers Lions club and is active in the Fremont Chamber of Commerce economic activities committee.

Married and father of a 10-year-old daughter, Nakayama is a resident of San Anselmo.

Hokubei 11/30/78

Cliff Uyeda to Speak at Fremont Dinner Saturday

FREMONT — The president of the National Japanese American Citizens League, Dr. Clifford Uyeda, will be the keynote speaker at the local Fremont chapter installation dinner on Saturday, Dec. 2, at Lum Yuen. The event will start at 7 p.m.

A new slate of officers and directors for 1979 will be installed. The occasion also honors the Issei, the "first generation" of Japanese who came to the United States and who now live in Fremont.

Japanese: American Citizens League

FREMONT CHAPTER
P. CO. Box 1781, Fremont, California 94538

December 6,1978

Fremont chapter held itts installation dinner combined with Issei Pioneer Appreciation Night at tthe Lum Yuen, Fremont, on December 2, installing Ronald Nakayama as its 1979 president.

Several Issei's were sppecial guests, as were Mayor Rhodes of Fremont, Mayor Kitayama of Union City, Eden JACL president Tomi Miyamoto, Tri-Valley president Ben Morimoto, Don Fong of Organization of Chinese Americans, and NCWN District Counacil governor Charles Kubokawa, who did the installing honors. Guest speaker was national JACL president Dr. Clifford Uyeda, whose talk on Redress called upon Niddei's not to be timid concerning the issue and whose reading of letters of support from various non-Nikkei people was encouraging.

Nakayama will be assistted by:

1st V.P. (membership).....Dr. Jim Yamaguchi
2nd V.P. (activitiies).....Aileen Tsujimoto
3rd V.P. (publicitty/p.r.).....Dr. Wes Murakami
Treasurer.....Yutaka Handa
Secretary.....Moss Kishiyama
Corrisponding Secrretary.....Harry Yanouye
Historian.....Dr. Frances Amemiya

Other Board Memberrs:

Ted Inouye
Dr. Shoge Kimmura
Oscar Sakamotto
George Kato
Wallace Terui
Herb Izuno
Dr. Walt Hashimoto, ex-officio immediate past president

Out-going president Drr. Walter Hashimoto gave special recognition awards to Ron Nakayama (sisterr city comm.). Joyce Tahira and Carole Yamaguchi (spearheading scholarsship awards charge petition), Dr. Jim Yamaguchi (Fireworks sale yearly chairman), Ted Sato and Harry Tanouye (Hub Mall Food Sale yearly coordiinatiors), Yoko Young (cultural ambassador to schools).

The chapter president for 1979, Nakayama, is a vice-president and manager of Sumitomo Bank of California's Fremont Office. He has served as chapter publicity/p.r. chairmann and sister city research committee chairman in 1978, as well as newsletter editor. Previously he has served on the board and newsletter of the San Francisco chapter for 6 years between 1966 and 1972. Native of Honolulu, Hawaii, the new president graduated from Iolani School and Northwestern University in Chicago, majoring in journalism in 1959. Nakayama served in the United States Navy, emerging as Lt. (jg) im communications in 1963. He immediately joined Sumitomo Bank and has held various positions at its headquarters. He is a member of the Fremont Dawnbreakers Lions Club, serving his second term as treasurer, and active in the Fremont Chamber of Commerce economic activities committee. Married and father of a 10 year old girl, Nakayama is resident of San Anslemo.

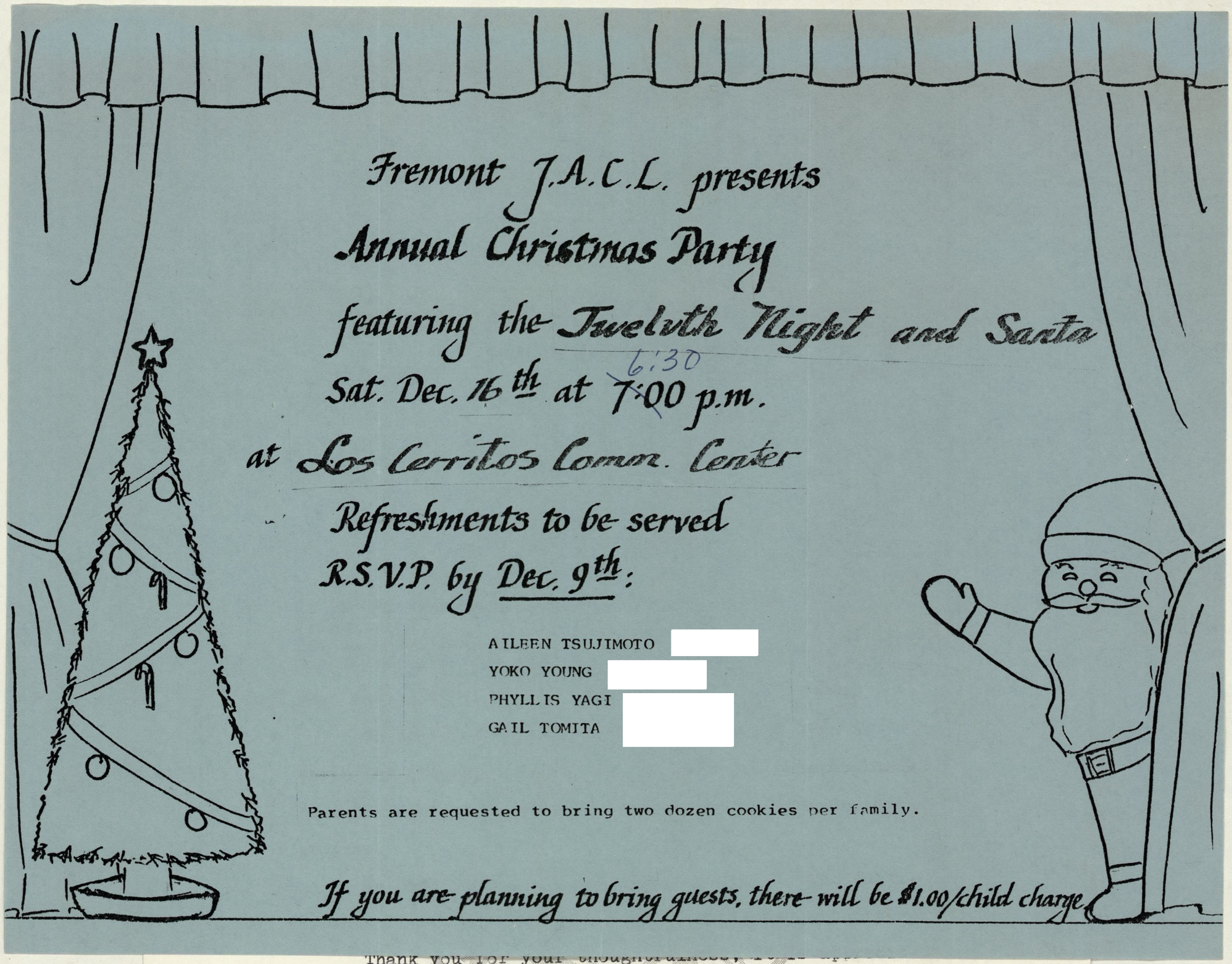

ted.

My regards to Aileen Tsujimoto with whom I had the pleasure of working with on this program.

Sincerely,

Masako Minami

Masako Minami, Chairperson
Christmas program

JAPANESE AMERICAN CITIZENS LEAGUE
EDEN TOWNSHIP CHAPTER
710 Elgin Street San Lorenzo, Calif. 94580

Feb. 17, 1979

Mr. Ronald Nakayama, Pres.
Fremont JACL
124 Humboldt Ave.
San Anselmo, Calif. 94960

Dear Ron:

On behalf of the Eden Township JACL, I wish to thank the Fremont chapter for the generous monetary donation for our children that participated in your Christmas program.

We distributed a little belated gift to the participants from Santa and they were very pleased with it.

Thank you for your thoughtfulness, it is appreciated.

My regards to Aileen Tsujimoto with whom I had the pleasure of working with on this program.

Sincerely,

Masako Minami

Masako Minami, Chairperson
Christmas program

California Legislature

Resolution

By Assemblymen S. Floyd Mori, Paul T. Bannai, Jack R. Fenton, Art Agnos, Richard Alatorre, Tom Bane, Tom Bates, Assemblywoman Marian Bergeson, Assemblymen Howard L. Berman, Daniel E. Boatwright, Dennis L. Brown, Peter R. Chacon, Eugene A. Chappie, Robert C. Cline, Jim Costa, Gordon W. Duffy, Assemblywoman Leona H. Egeland, Assemblymen Dave Elder, Gerald N. Felando, William J. Filante, Michael Gage, Leroy F. Greene, Assemblywoman Carol Hallett, Assemblymen Thomas M. Hannigan, Elihu M. Harris, Gary K. Hart, Richard D. Hayden, J. Robert Hayes, Assemblywoman Teresa P. Hughes, Assemblymen Charles Imbrecht, William H. Ivers, Lawrence Kapiloff, John T. Knox, Bill Lancaster, Richard Lehman, Mel Levine, Bill Lockyer, Dennis Mangers, Alister McAlister, Leo T. McCarthy, Henry J. Mello, Assemblywoman Gwen Moore, Assemblymen Robert W. Naylor, Bruce Nestande, Patrick J. Nolan, Carmen Perino, Paul Priolo, Richard Robinson, Michael Roos, Herschel Rosenthal, Dave Stirling, Assemblywoman Sally Tanner, Assemblymen John E. Thurman, Art Torres, John Vasconcellos, Frank Vicencia, Norman S. Waters, Chester B. Wray, Phillip D. Wyman, and Bruce Young.

Senators Ralph C. Dills, Diane Watson, Alfred E. Alquist, Robert G. Beverly, William Craven, John Francis Foran, John Garamendi, Bill Greene, Ray Johnson, Barry Keene, Milton Marks, James R. Mills, Joseph Montoya, John A Nejedly, Jim Nielsen, Robert Nimmo, Nicholas C. Petris, Omer L. Rains, Alan Robbins, David A. Roberti, Alan Sieroty, Jerry Smith, Walter W. Stiern, Rose Ann Vuich, and George N. Zenovich

RELATIVE TO "A DAY OF REMEMBRANCE"

WHEREAS, February 19th marks the anniversary of a day in American history which will long live in the memory of countless American citizens, for it was on that day in 1942, that Executive Order No. 9066 was issued, which was subsequently enforced by the criminal penalties of a statute enacted on March 21, 1942, resulting in the uprooting of over one hundred thousand persons of Japanese ancestry from their homes to be detained in special camps, and, eventually, relocated; and

WHEREAS, Although the citizens of the United States today feel great remorse and wonder as to how constitutional and moral violations could be put into effect denying persons the enjoyment of the basic guarantees enumerated in the Bill of Rights, this regret can never undo the wrong inflicted upon these loyal Americans; and

WHEREAS, In furtherance of the conviction that this type of injustice will never again occur, President Gerald R. Ford issued, on February 19, 1976, an American Promise in the form of a proclamation which stated that the authority conferred by Executive Order No. 9066 terminated upon the issuance of Proclamation No. 2714, which formally proclaimed the cessation of the hostilities of World War II on December 31, 1946; now, therefore, be it

RESOLVED BY THE JOINT RULES COMMITTEE OF THE SENATE AND THE ASSEMBLY, That the Members affirm that the citizens of California and the United States have learned from the tragedies resultant from Executive Order No. 9066 in their denial of liberty and justice to any American; and be it further

RESOLVED, That February 19, 1979, be recognized as "A day of Remembrance," a time set aside so that persons might reflect upon and join in the spirit of acknowledgement and condemnation of the constitutional and moral violations perpetrated against Americans of Japanese ancestry during World War II; and be it further

RESOLVED, That a suitably prepared copy of this resolution be transmitted to the author for distribution.

Resolution no. 34
Approved by the Joint Rules Committee

Subscribed this 30th day of January, 1979

James R. Mills
James R. Mills, Chairman
Senate Rules Committee

Louis J. Papan
Louis J. Papan, Chairman
Assembly Rules Committee

Mike Curb
Mike Curb
President of the Senate

Leo T. McCarthy
Leo T. McCarthy
Speaker of the Assembly

TO ALL PERSONS OF JAPANESE ANCESTRY & FRIENDS

Please join us for

A DAY OF REMEMBRANCE
FEBRUARY 19, 1979

REVISIT THE SITE OF THE

TANFORAN
DETENTION CENTER

A Day of Remembrance
February 19

Tanforan Detention Center

EMCEE - Mrs. Noriko Bridges

POETRY - Ms. Janice Mirikitani

SPEAKER - Ernest Iiyama, former Tanforan detainee

HOSTING OFFICIALS

KEYNOTE - Minoru Yasui

SUPPORTING STATEMENT - Emily Light, teacher at Topaz Concentration Camp.

NATIONAL J.A.C.L. COMMITTEE ON REDRESS - John Tateishi, Chairperson

MUSIC - Peter Horikoshi, Sansei musician

A COLLECTION OF TANFORAN DETENTION PHOTOGRAPHS WILL ALSO BE DISPLAYED AT THE OUTDOOR PROGRAM.

Tanforan

Tanforan Racetrack in San Bruno was the makeshift home for 8,033 persons of Japanese ancestry for six months during the outbreak of World War II. It was one of the fifteen temporary detention camps established pursuant to Executive Order 9066 signed by President Franklin D. Roosevelt on February 19, 1942. Detainees were forcibly removed from their homes and communities in Alameda, Contra Costa, San Mateo and San Francisco counties. They arrived in Tanforan between April 25 and May 20, 1942. Horsestalls and the Grandstand were hastily converted into living quarters. Tanforan was surrounded by barbed wire and guarded by armed military police in watchtowers. Sixty-four persons were born and twenty-two persons died while living in Tanforan. In the Fall of 1942, 7,673 detainees were sent to Topaz Concentration Camp in Utah. Remaining detainees were moved to the other nine mass detention camps in Arizona, Arkansas, California, Colorado, Idaho and Wyoming.

The Tanforan Committee thanks you for joining in our Day of Remembrance. It is a day for us all to remember our history and the people who lived America's concentration camp experience.

12:00 noon	Opening Ceremonies at Tanforan Detention Center	
	Emcee	Mrs. Noriko Bridges
	Invocation	Rev. Iyoya, Christ United Presbyterian Seaside
	Poetry	Ms. Janice Mirikitani
	Welcoming	Mr. Ben Takeshita, J.A.C.L. Northern Calif. District Council
	Speaker	Mr. Ernest Iiyama, former Tanforan prisoner
	Hosting Official	Mayor Richard Griffen, City of San Bruno
	Keynote	Mr. Minoru Yasui
	Speaker	Mr. John Tateishi, Chairperson J.A.C.L. National Committee on Redress
	Poetry	Ms. Janice Mirikitani
	Music	Peter Horikoshi and Friends
	Benediction	Rev. Sanada, former Tanforan Buddhist Reverend

TANFORAN COMMITTEE

A DAY OF REMEMBRANCE
February 19, 1979

REGISTRATION and CAR CARAVAN - 10:00 a.m.

Fort Mason, lower level parking lot
Laguna and Marina Streets
San Francisco

PROGRAM AT TANFORAN PARK SHOPPING CENTER - 12:00 noon

Tanforan Shopping Center Parking Area
El Camino Real, San Bruno

INVOCATION	- Rev. N. Iyoya, Seaside
EMCEE	- Mrs. Noriko Bridges
POETRY	- Ms. Janice Mirikitani
SPEAKER	- Ernest Iiyama, former Tanforan detainee
HOSTING OFFICIALS	
KEYNOTE	- Minoru Yasui
SUPPORTING STATEMENT	- Emily Light, teacher at Topaz Concentration Camp.
NATIONAL J.A.C.L. COMMITTEE ON REDRESS	- John Tateishi, Chairperson
MUSIC	- Peter Horikoshi, Sansei musician

A COLLECTION OF TANFORAN DETENTION PHOTOGRAPHS WILL ALSO BE DISPLAYED AT THE OUTDOOR PROGRAM.

A DAY OF REMEMBRANCE
February 19, 1979

MAP AND ROUTE OF CAR CARAVAN

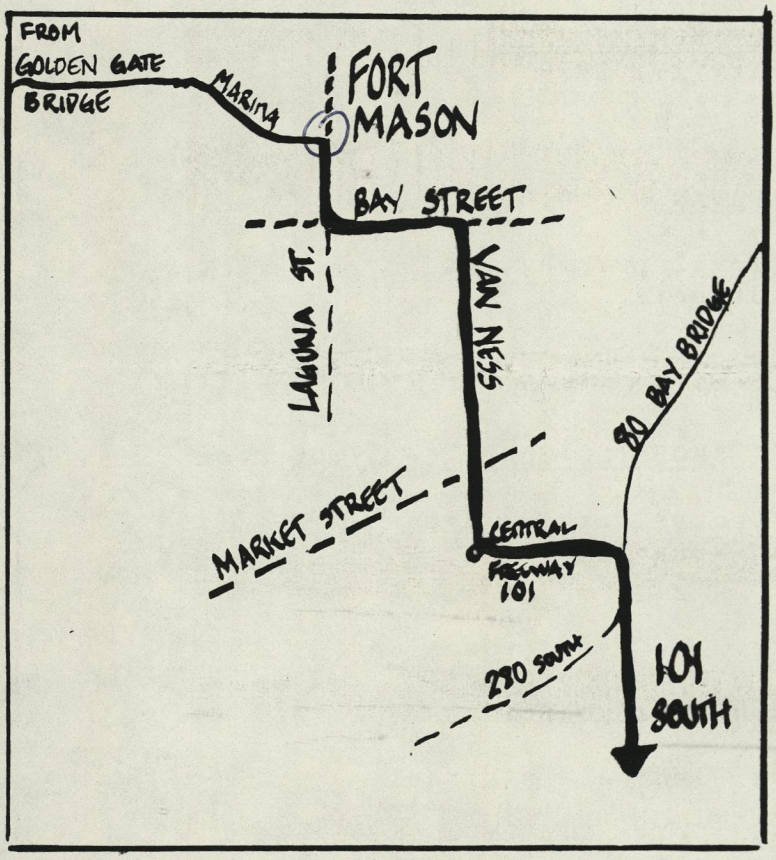

10:00 a.m. - Fort Mason

South on Laguna Street
Right at Bay Street
Left at Van Ness Avenue
(pass City Hall, cross
Market Street)

101 Freeway Entrance
(Central Freeway)

101 South

101 South
Exit Interstate 380
Exit El Camino Real
Right onto El Camino
First entrance to
Tanforan Park Shopping
Center

TANFORAN COMMITTEE PROGRAM
near first entrance, in
parking area along
El Camino, 12:00 noon.

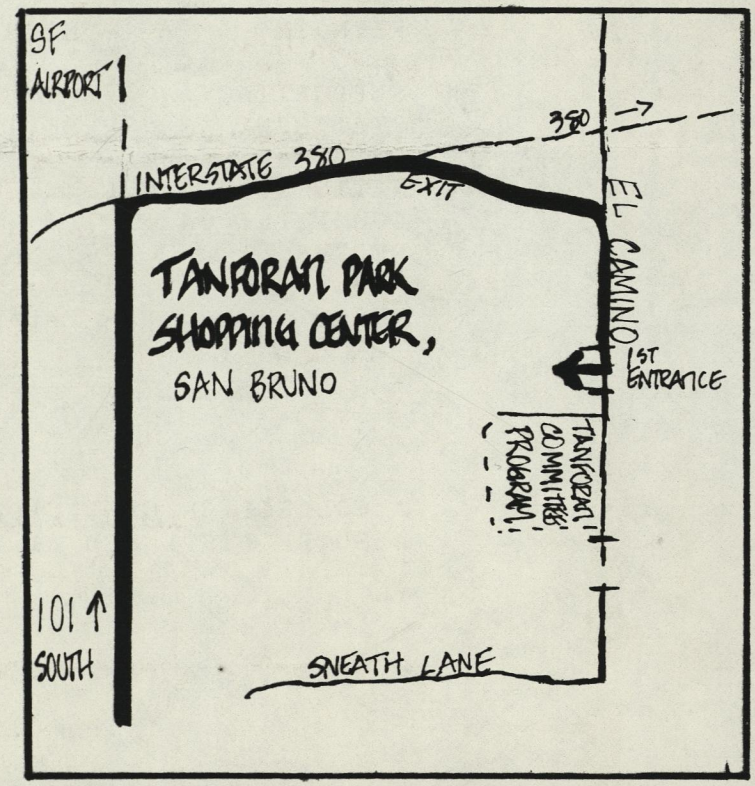

TANFORAN COMMITTEE
1765 Sutter Street
San Francisco, CA 94115

Dear Friends,

A coalition of individuals and community organizations in the San Francisco Bay Area recently formed the Tanforan Committee. We have joined together to observe February 19, 1979 as a Day of Remembrance. It is a significant date in the history of Japanese America as it marks the thirty-seventh anniversary of Executive Order 9066. The Presidential Order that led to the mass incarceration of Japanese Americans on the West Coast.

As a Day of Remembrance, the Tanforan Committee is organizing a car caravan from Fort Mason, San Francisco to the site of the former Tanforan Detention Center in San Bruno. A program of speakers and entertainment will begin at 12:00 noon at Tanforan. Mrs. Noriko Bridges will emcee the outdoor program. Mr. Minoru Yasui who challenged the military curfew order in 1942, will be the keynote speaker. Other participants include Rev. Nick Iyoya, Rev. Sanada, Janice Mirikitani, Peter Horikoshi, Mr. Ernest Iiyama and John Tateishi.

We have asked Bay Area cities to adopt resolutions recognizing the Japanese American concentration camp experience. Those proclaimations will be announced that morning.

Similar events are taking place in Seattle, Portland, Los Angeles and Sacramento communities. We invite your organization to join us in San Francisco and at Tanforan. We encourage your organizational support to publize this event and to observe February 19th as a Day of Remembrance.

If you should have any questions or require additional information, please contact myself or the person in your area. Thank you.

Sincerely,

Carole Hayashino, Chairperson
Tanforan Committee
922-2144

George Kondo -
Gordon Kono -
Berkeley

GENERAL MEETING
FEB 8TH + FEB 15TH
7:30 PM

TANFORAN COMMITTEE

FOR IMMEDIATE RELEASE

For further information contact;
George Kondo, (415) 921-5225

"DAY OF REMEMBRANCE" - Tanforan Detention Camp

The Tanforan Committee meeting at the Masao Satow Building in San Francisco on January 18th presented tentative plans for the February 19, 1979 "Day of Remembrance" to be observed by the San Francisco bay area community organizations in conjunction with other observances to be held at other World War II Detention Camps on the West Coast.

The plans include: (1) A camp art and photo exhibit in the Tanforan Shopping Mall in San Bruno, (2) a short program observing the detention of Americans of Japanese ancestry prior to their being moved to inland Concentration Camps as the result of Executive Order No. 9066, (3) a complete press packet explaining the significance of February 19, (4) posters and leaflets distribution publicizing the "Day of Remembrance", (5) points of assembly and the route for the car caravan to the wartime Detention Camp with registration of participants and identification tags and (6) set up at the location of the program to be held at the site of the former Detention Camp at the Tanforan Shopping Mall.

There will be assembly points for the cars in San Francisco, East Bay and the Penninsula. Suggested time for assemblage was set at 10 AM and the caravan will be moving at 11 AM reaching their destination around noon. The program will begin immediately after the arrival of all three caravans. A police escort is anticipated.

The detainees at the Tanforan Camp who were later moved to inland Concentration Camp in Topaz, Utah were residents of Alameda, Contra Costa, San Francisco and San Mateo Counties. The Committee is appealing to the Japanese Americans, many of whom were detained at Tanforan, to participate in this "Day of Remembrance".

The next meeting of the Committee will be held at the Masao Satow Building at 7:30 PM, January 25th, Thursday. Representatives of community organizations are urged to attend. Meanwhile a fund raising campaign to cover expenses is continuing. Donations can be made payable to the Tanforan Committee and mailed to 1765 Sutter St., San Francisco, CA 94115.

- 30 - 30 - 30 - 30 - 30 -

TANFORAN COMMITTEE

For Immediate Release

For further information
contact George Kondo
(415) 921-5225

" A DAY OF REMEMBRANCE" February 19, 1979

In observance of "A Day of Remembrance" Bay Area community Japanese American organizations are banding together to form a caravan to the site of the Tanforan Assembly Center in San Bruno.

Preliminary logistics of this community effort were discussed at an initial meeting on January 11th in the Masao Satow Building in San Francisco at which time Ms. Carol Hayashino was appointed chairperson of the Tanforan Committee.

The tentative plans discussed were: (1) Assemblage points in San Francisco, Eastbay and Penninsula, (2) Printing of posters, leaflets and auto identification, (3) Program with noted speakers for a short ceremony at Tanforan and the location of the ceremomy; and (4) The need for funds to finance the project.

February 19th in 1942 ~~is~~ was the date President Franklin Roosevelt issued the Executive Order. No. 9066 and when in 1976 President Gerald Ford gave "An American Promise" by rescinding the Order. It is hoped by a large public display the American people will be made conscious of the events in the history of the Japahese Americans leading up to their incarceration without trial or guilt.

Anyone or any organization interested in participating are welcome to attend the next meeting on January 19, 1979, 7:30 PM at the Masao Satow Building, 1765 Sutter St., San Francisco. Any donation to help defray expenses will be gladly acknowledged. Please mail checks payable to Tanforan Committee, 1765 Sutter St., San Francisco, CA 94115.

- 30 - 30 - 30 - 30 - 30 - 30 - 30 -

JAPANESE AMERICAN CITIZENS LEAGUE
NATIONAL HEADQUARTERS: • 1765 SUTTER STREET • SAN FRANCISCO, CALIFORNIA 94115 • (415) 921-5225

TO: Chapter Presidents

DATE: December 22, 1978

FROM: John Tateishi, Chairman
National Committee for Redress

SUBJECT: February 19th Resolutions

COPIES: National Committee for Redress
National Board
National Staff
Mike Masaoka
PC

Enclosed are the following items:

1. Draft of the proposed resolution
2. Worksheet
3. "An American Promise," President Ford's proclamation upon rescinding EO 9066

The draft resolution has been prepared as a guide for your chapter. If you feel that you want to make changes, feel free to do so. Please keep in mind that the important thing at this time is to get the resolution passed; our goal is to have February 19th declared a day of remembrance wherever JACL chapters are located. In this regard, we don't wish to confuse the intent of the resolution as an endorsement by local governments for Redress. The resolution is not for Redress but for a day of remembrance.

The worksheet is intended to provide you with guidance on obtaining the resolution. The information on the worksheet comes from Frank Iwama, National Legal Counsel for JACL.

The "An American Promise" proclamation is for your information.

If you have any questions or problems regarding the resolutions, don't hesitate to contact me. My home phone number is [redacted]. You can also contact Debbie Nakatomi, Administrative Assistant, at JACL Headquarters [redacted]

Thanks for your cooperation and good luck!

RESOLUTION_____

A JOINT RESOLUTION by the City Council and the Mayor of the City of _____, supporting a day of remembrance for those persons of Japanese ancestry, evicted from the West Coast of the United States and incarcerated during the years of the Second World War.

WHEREAS, prior and subsequent to the outbreak of World War II, there existed positive evidence collected and held by the United States Government that denied any existence of disloyalty toward the United States by persons of Japanese ancestry; and

WHEREAS, on February 19, 1942, President Franklin D. Roosevelt signed Executive Order 9066, authorizing the uprooting and imprisonment of all Pacific Coast residents of Japanese ancestry; and

WHEREAS, all persons of Japanese ancestry in these areas were subsequently forceably removed and imprisoned within the confines of barbed wire and armed guards in detention camps located in desolate areas throughout the United States; and

WHEREAS, these constitutional and moral violations did in fact deny persons of the basic guarantees innumerated in the Bill of Rights; and

WHEREAS, the purpose of this Joint Resolution is to support a day of remembrance;

THEREFORE BE IT RESOLVED BY THE CITY COUNCIL AND THE MAYOR OF THE CITY OF_____ THAT the City of _____acknowledges and condemns the constitutional and moral violations perpetrated against persons of Japanese ancestry during World War II; and

BE IT FURTHER RESOLVED THAT the City of _____proclaims February 19, 1979 as "A Day of Remembrance" in recognition of the loss of liberty and injury to human dignity suffered by those affected by Executive Order 9066, and in recognition of those travails experienced during World War II by Americans of Japanese ancestry.

RESOLUTION WORKSHEET

1. Find out when City Councils, Boards of Supervisors, etc. meet.

2. Determine if there are any members of the Councils or Boards who would be sympathetic with the resolution, whose past records indicate he or she is sympathetic to Japanese American or minority causes, or who has close ties with the JA community. These are the people you'll want to talk to first.

3. Often appointments have to be made to see Council or Board members. This can be done by phone. Appointments should be made in an official capacity--i.e., as a representative of your local chapter, perhaps by the Chapter President.

4. If possible and if time allows, try to set the meeting date well in advance of the meeting date of the Council or Board. You may have to have subsequent meetings or contacts, so you want to insure that you have adequate time.

5. You may want to meet with your chapter board to determine the exact wording of the resolution. Your final draft should be prepared before you present it so that it reflects the attitude of the local chapter and JA community.

6. Before you meet with Council or Board members, make sure you have factual information regarding the Evacuation and Redress. The JACL booklet on Redress will provide you with this info; it might be a good idea to give a copy of the booklet to whomever you talk to about the resolution as background information.

7. When you meet with Council or Board members, indicate that this is a nation-wide project by the National JACL, that other city and state governments are being asked to pass similar resolutions, and that you are asking for support from your local community government. You should also point out that the passing of these resolutions will be covered by local and national press.

8. If your Council or Board objects to some of the wording or points of the resolution, try to be flexible. The important thing is to get the resolution passed to commemorate February 19th as "A Day of Remembrance" for Japanese Americans.

An American Promise

By the President of the United States of America

A Proclamation

In this Bicentennial Year, we are commemorating the anniversary dates of many of the great events in American history. An honest reckoning, however, must include a recognition of our national mistakes as well as our national achievements. Learning from our mistakes is not pleasant, but as a great philosopher once admonished, we must do so if we want to avoid repeating them.

February 19th is the anniversary of a sad day in American history. It was on that date in 1942, in the midst of the response to the hostilities that began on December 7, 1941, that Executive Order No. 9066 was issued, subsequently enforced by the criminal penalties of a statute enacted March 21, 1942, resulting in the uprooting of loyal Americans. Over one hundred thousand persons of Japanese ancestry were removed from their homes, detained in special camps, and eventually relocated.

The tremendous effort by the War Relocation Authority and concerned Americans for the welfare of these Japanese-Americans may add perspective to that story, but it does not erase the setback to fundamental American principles. Fortunately, the Japanese-American community in Hawaii was spared the indignities suffered by those on our mainland.

We now know what we should have known then—not only was that evacuation wrong, but Japanese-Americans were and are loyal Americans. On the battlefield and at home, Japanese-Americans—names like Hamada, Mitsumori, Marimoto, Noguchi, Yamasaki, Kido, Munemori and Miyamura—have been and continue to be written in our history for the sacrifices and the contributions they have made to the well-being and security of this, our common Nation.

The Executive order that was issued on February 19, 1942, was for the sole purpose of prosecuting the war with the Axis Powers, and ceased to be effective with the end of those hostilities. Because there was no formal statement of its termination, however, there is concern among many Japanese-Americans that there may yet be some life in that obsolete document. I think it appropriate, in this our Bicentennial Year, to remove all doubt on that matter, and to make clear our commitment in the future.

NOW, THEREFORE, I, GERALD R. FORD, President of the United States of America, do hereby proclaim that all the authority conferred by Executive Order No. 9066 terminated upon the issuance of Proclamation No. 2714, which formally proclaimed the cessation of the hostilities of World War II on December 31, 1946.

I call upon the American people to affirm with me this American Promise—that we have learned from the tragedy of that long-ago experience forever to treasure liberty and justice for each individual American, and resolve that this kind of action shall never again be repeated.

IN WITNESS WHEREOF, I have hereunto set my hand this nineteenth day of February in the year of our Lord nineteen hundred seventy-six, and of the Independence of the United States of America the two hundredth.

Gerald R. Ford

TANFORAN COMMITTEE
OF THE SAN FRANCISCO BAY AREA
1765 SUTTER STREET
SAN FRANCISCO, CA 94115

Press contacts:
George Kondo
Carole Hayashino

NEWS

For immediate release
7 February 1979

The Tanforan Committee of the San Francisco Bay Area has announced its program for February 19, 1979, which is being observed as a Day of Remembrance of the signing of Executive Order 9066 by President Roosevelt. In 1942, pursuant to this Order, over 8,000 persons of Japanese ancestry residing in the Bay Area were incarcerated at Tanforan Racetrack in San Bruno, where they were held for six months prior to being moved to more permanent detention camps. On February 19, 1976 President Gerald Ford rescinded the Order.

This year, car caravans will gather at 10:00 AM on February 19 at Fort Mason, Laguna and Marina Blvds., San Francisco, and proceed to the Tanforan Shopping Center, El Camino Real, off Highway 380, near Sneath Lane in San Bruno, for a short program of speeches and entertainment. A photo exhibit of the internment will also be displayed.

The Reverend N. Iyoya of Seaside will open with the invocation. Speakers include Ernest Iiyama, a former Tanforan internee; Minoru Yasui, who challenged the constitutionality of the military curfew order for Japanese Americans in 1942; and John Tateishi, chairperson of the JACL National Committee for Redress. The Reverend Sanada of Fresno, San Francisco's Buddhist priest during the outbreak of the war, will close with the benediction. Noriko Bridges is the master of ceremonies. Music

--MORE--

and poetry will be supplied by Peter Horikoshi and Janice Mirikatani, respectively.

The one-and-one-half hour program will be held outdoors. Participants should be prepared for inclement weather and may bring folding chairs if they wish.

The cities of San Bruno and Richmond have recently passed resolution supporting the Day of Remembrance. Resolutions have also come from San Francisco State Asian American Studies Department and Asian Student Union; San Francisco Center for Japanese American Studies; Japanese American Curriculum Project, San Mateo; Sturge Presbyterian Church, San Mateo; Department of Human Relations-San Mateo Union High School District; Asian Americans for Community Involvement, Palo Alto; Asian Manpower Services, Oakland; National Committee for Redress, JACL; and the Berkeley, Contra Costa County, Sequoia, and San Mateo chapters of the Japanese American Citizens League.

All persons of Japanese ancestry and friends are urged to join the Bay Area's first Day of Remembrance on February 19 at Tanforan Park, San Bruno.

Donations to defray the costs of staging the Day of Remembrance are welcome. Checks should be made payable to Tanforan Committee, 1765 Sutter Street, San Francisco, CA 94115, attention George Kondo.

-30-

Tule Lake

The limited plaque wording cannot describe the great sufferings and conflicts which Tule Lake represents to many of us. I sincerely hope, however, that this plaque dedication will help to heal the deep scars left when the U.S. Government forced the segregation of many of our parents, brothers, sisters and friends because of two responses, "Yes, Yes" or "No, No!"

Ben Takeshita
NCWNDC Governor

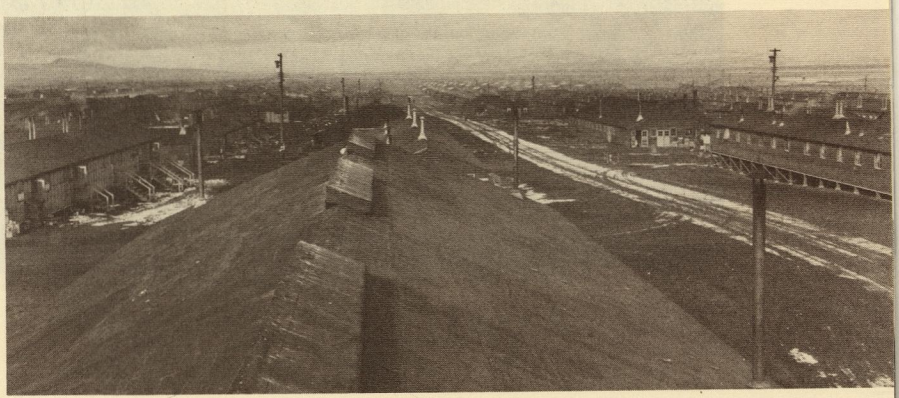

The Tule Lake Camp

Tule Lake was one of ten concentration camps built by the U.S. government during World War II to incarcerate over 110,000 persons of Japanese ancestry.

Located in a desolate area in Northern California near the Oregon border, the camp was designed to hold approximately 16,000 persons. The first evacuees reached Tule Lake on May 27, 1942, bringing only what they could carry in their arms. More followed — men and women, rich and poor, young and old, healthy and sick, citizens and aliens. Their only crime was their Japanese ancestry.

Evacuees were brought from all over the West Coast. However, significant numbers came from Butte, Yuba, Placer, and Sacramento counties in California; King, Clark, Cowlitz, and Pierce counties in Washington; and Hood River, Marion, and Multnomah counties in Oregon.

The people were housed in row, upon row of crowded, tar-paper barracks. The camp perimeter was surrounded by barbed wire fences. Along them were wooden watchtowers manned day and night by armed military personnel. Life was hard. The pressures of involuntary confinement led to occasional "disturbances", however, most of camp life consisted of just trying to maintain life's basic activities — eating, sleeping, working, caring for the sick, educating the young — under very difficult circumstances.

On July 15, 1943, Tule Lake was officially declared a "Segregation Center." Commencing in September 1943, evacuees in the other nine concentration camps whose loyalty were in question by the U.S. Government were segregated and transferred to Tule Lake. Thousands of original Tule Lake evacuees were again uprooted and transferred to other camps to make room. The segregation program took more than one month to complete. The emotional trauma caused by branding evacuees as "loyal" or "disloyal" remains to this day.

On March 20, 1946, Tule Lake officially closed its gates, the last of the ten camps to do so.

The shattering of lives, monetary loss, and human misery inflicted by the evacuation were staggering; the humiliation, indignities, and mental anguish beyond calculation. This dedication is a tribute to the people who endured this tragedy — both the living and those who have passed away. In the words of the plaque which will forever mark this site, ". . . may the injustices and humiliation suffered here never recur."

TULE LAKE EVACUEES — 1942
(W.R.A. Statistics By County)

	All Evacuees	To Tule Lake
CALIFORNIA		
Alameda	4,805	320
Butte	233	195
Los Angeles	34,141	396
Monterey	1,847	127
Placer	1,829	1,807
Sacramento	8,038	4,984
San Francisco	4,883	236
San Joaquin	5,014	379
Santa Clara	3,775	234
Yolo	1,135	334
Yuba	542	476
WASHINGTON		
Clark	129	115
Cowlitz	126	111
King	2,870	2,703
Pierce	2,006	946
Thurston	85	77
Whatcom	34	34
OREGON		
Hood River	431	425
Jefferson	23	21
Marion	180	175
Multnomah	2,309	312
Polk	49	44
Wasco	66	66
OTHER	36,617	901
TOTAL	111,170	15,418

TULE LAKE PLAQUE DEDICATION CEREMONY
Sunday, May 27, 1979, 2 pm

PROGRAM

WELCOME BY MC
Karl Nobuyuki, JACL
National Executive Director

PLEDGE OF ALLEGIANCE
VFW Nisei Post 8985

INVOCATION
Reverend Thomas W. Grubbs
San Mateo

OFFICIAL GREETINGS
City of Tule Lake
Robert Jones, City Clerk

State of California
Russell W. Cahill, Director,
Dept. of Parks and Recreation

U.S. Congress
Robert Matsui, U.S. Congressman

DISTINGUISHED GUESTS
Karl Nobuyuki

COMMUNITY STATEMENTS
Community Representatives

UNVEILING AND TIME CAPSULE
Dr. Clifford Uyeda
National JACL President

Russell W. Cahill, Director,
Dept. of Parks and Recreation

PRINCIPAL SPEAKER
J. J. Enomoto, Director,
California Dept. of Corrections

CLOSING STATEMENT
Ben Takeshita, Governor, JACL,
Northern Cal.-Western Nev. Dist.

BENEDICTION
Reverend LaVerne Senyo Sasaki
Mountain View Buddhist Temple

Acknowledgments

The "Tule Lake Plaque Committee" of the Japanese American Citizens League, Northern California - Western Nevada District Council acknowledges its sincerest gratitude to the California Department of Parks and Recreation, the "Tule Lake Committee," dedication ceremony participants, and all individual and organizational donors and volunteers.

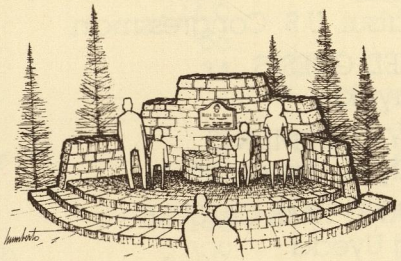

"Tule Lake Plaque Committee"
Northern California - Western Nevada
District Council
Japanese American Citizens League
1765 Sutter Street
San Francisco, CA 94115

Morning ARGUS
Carol Goodhue, Editor

FREMONT, Friday, February 23, 1979 Page 25

Glider enthusiasts go to all lengths in annual contest

Championships were won or lost on the crease of a wing fold or the angle of launch at the second annual Japanese American Citizens League paper glider contest. The contest was part of the group's annual potluck dinner and fun night, held at the Southern Alameda County Buddhist Church, Union City.

The glider enthusiasts gathered after dinner to propel their favorite designs to new records. The distance championship was won by Mike Kaneko with a record toss of 95½ feet. Maximum hang time laurels went to Rei Young, who had a record time of 8.05 seconds. The grand championship was decided by competition among first place winners from each age group. Mike Kaneko won the grand prize.

Herb Izuno was chairman for the contest. Judging and arbitration were handled by Eiji Amemiya, Eugene Tsujimoto and Bill Young. Aileen Tsujimoto was chairwoman of the evening.

"Basically, it was a good night for families to get together and have fun," reported Dr. Wes Murakami, spokesman for the group.

'Here's how it's done.' Walt Hashimoto demonstrates launch style to Bill Young, judge; David Kasama, 12, and Rei Young, 7, contestants in glider competition

'Then you fold it right here.' Aileen Tsujimoto demonstrates for Kari Tsujimoto, 6

Pacific Citizen
January 26, 1979

pulse

● Fremont

FUN NIGHT-POTLUCK DINNER PLANNED

Fremont JACL holds its annual potluck dinner-fun night on Saturday, Feb. 3, 6 p.m., at the Southern Alameda County Buddhist Church. Among the games will be the second annual paper airplane flying contest with Herb Izuno in charge. Aileen Tsujimoto is chairing the evening activities.

Curtis Yagi leaps
for aerial catch

'Here it comes!'
Curtis prepares for another
triumphant recovery

Photos by
Dino Vournas

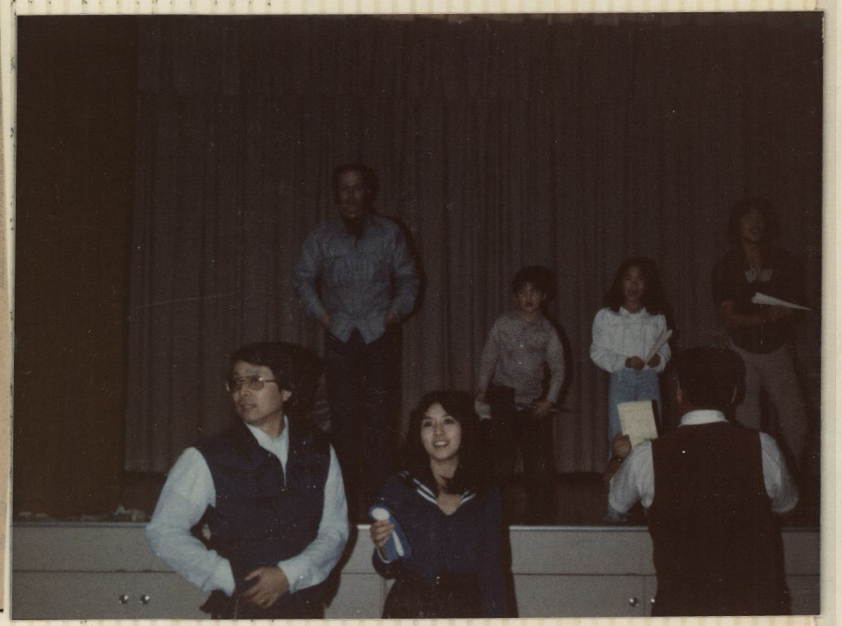

About the Center Players

Known as the Center Players, we are, as far as we know, the only Japanese American repertory theater group in existence today.

Since our formation in 1975, we have performed plays and staged readings at 30 events in ten areas throughout California.

It is our good fortune to have in our midst Hiroshi Kashiwagi, playwright and poet, who has written and/or scripted the plays and readings.

The open membership of the Center Players is reflected by the participation of over 50 persons ranging from first-timers to professionals, Yonsei to Issei, of widely varied occupations, working behind the scenes as well as on stage.

In keeping with the philosophy of the San Francisco Center for Japanese American Studies, of which we are a part, the Center Players are people-initiated and people-involved. Through the plays and readings we seek to provide a climate which encourages and invites people to participate as audience as well as players by sharing, reflecting, and bringing alive the experience of being Japanese Americans.

Fremont Chapter JACL
Eden Township Chapter JACL
Tri-Valley Chapter JACL

present

THE CENTER PLAYERS

in

VOICES FROM JAPANESE AMERICA
A QUESTION OF LOYALTY
MONDAI WA AKIRA

written/scripted by
HIROSHI KASHIWAGI

directed by
TED SAMUEL

March 17, 1979
7:30 p.m.
Southern Alameda County Buddhist Church
Union City, California

Center Players Productions
San Francisco Center for Japanese American Studies

'All eyes and all ears,' audience enjoys plays

By CAROL GOODHUE

Memories that many older Japanese Americans repressed for many years came back to them as they watched plays presented by the only Japanese American repertory theater group in the world.

The event proved to be moving to them and instructive for the younger generation, according to Dr. Wes Murakami of Fremont Japanese American Citizens League.

Joining with that chapter in sponsoring the plays were Eden Township and Tri-Valley chapters of the organization.

The performances by The Center Players of San Francisco drew more than 150 viewers of all ages. In the Murakami contingent alone were a 10-year-old, 7-year-old, 5-year-old and baby. They were "all eyes and all ears," Murakami reported.

Photos by
Dino Vournas

"For the younger ones, it really threw a lot of light on some of the things they didn't understand too thoroughly up to that point. I really learned a lot from it myself."

Murakami explained that he was born soon after the attack on Pearl Harbor and spent his first four years of life in a concentration camp. Afterwards, his parents just wanted to forget those wartime experiences.

"Voices from Japanese America," a play incorporating poetry by Japanese Americans, reflected some of those experiences.

Focusing on an issue that caused a split within the camps was another serious drama, "A Question of Loyalty." The issue was whether young men in the camps should serve in the U.S. Army.

For their last play, The Center Players offered comic relief with a bilingual play about a mother eager to get her oldest son married off.

Terming the plays "pretty darn good" and the performances "really professional," Murakami said they were easy to understand because narrators translated the Japanese terms and explained the action whenever necessary.

Playwright and actor Hiroshi Kashiwagi shares the stage in Union City with Dave Asano during performance sponsored by Japanese American Citizens League

VOICES FROM JAPANESE AMERICA

Stories by three Issei writers---Chonen Terakawa, Kiyo Hirano, and Setsuko Nagata---reflect their concentration camp experiences in America during World War II. The narrative also incorporates poems by the Tulelake Senryu Poets, Takako Endo, and Hiroshi Kashiwagi.

Terakawa.....Dave Asano
1st Evacuee.....Kristen Yamamoto
1st Poet, 2nd Evacuee,
Issei, Timekeeper,
Chief Cook.....Hiroshi Kashiwagi
Nagata.....Sue Asano
2nd Poet.....Suzie Okazaki
Hirano.....Patty Wada
Mine.....Joe Oyama
Guard,
Question 27 & 28.....Ted Samuel
3rd Poet.....Lianne Araki

* * *

A QUESTION OF LOYALTY

Time: 1943
Place: A WRA camp

Question 27: Are you willing to serve in the armed forces of the United States on combat duty, wherever ordered?

Question 28: Will you swear unqualified allegiance to the United States of America and faithfully defend the United States from any and all attacks by foreign or domestic forces, and forswear any form of allegiance or obedience to the Japanese emperor, or any other foreign government, power, or organization?

Grace.....Nancy Araki
Tak.....Yuki Kawaguchi

(Short intermission)

* * *

MONDAI WA AKIRA

A bi-lingual comedy set in Berkeley, 1955.

Narrator.....Nancy Araki
Mr. Murata.....Joe Oyama
Tommy Higashi.....Raymond Ikeda
Joyce Murata.....Kristen Yamamoto
Chiyoko Murata.....Lianne Araki
Mrs. Murata.....Asami Oyama
Akira Murata.....Terry Terauchi
Joe Uehara.....Yuki Kawaguchi
Hageyama-san.....Hiroshi Kashiwagi
Nodoguchi-san.....Suzie Okazaki
Toshiko Nodoguchi.....Joyce Yamamoto
Sewamono-san.....M. Moss Fujii

Shigin by Miyao, Kokurei

* * *

Sound: Hiroshi Kashiwagi-Nimura
Curtis Asano

Lighting: Karen Yamamoto

Suzie Okazaki depicts
concentration camp experiences
of Japanese Americans during World War II
in 'Voices from Japanese America'

City of Fremont
City Government Building
Fremont, California 94538

(415) 791-4111

May 4, 1979

Japanese American Citizens League
Fremont Chapter
P.O. Box 1781
Fremont, Ca. 94538

Re: Asian/Pacific American Heritage Week

Gentlemen:

Enclosed for your records is the proclamation read at the Council meeting of May 1, 1979 proclaiming the week of May 4-10, 1979 as Asian/Pacific American Heritage Week in the City of Fremont.

Sincerely,

Douglas Eads/jlk
Douglas Eads
CITY CLERK

Jlk

Enc.

CF

Japanese American Citizens League

FREMONT CHAPTER
P. O. Box 1781, Fremont, California 94538

Asian/Pacific American Heritage Week

A Proclamation

A joint resolution of the Congress (H.J. Res. 1007) to proclaim the seven-day period beginning on May 4,1979, as "Asian/Pacific American Heritage Week", was signed by President Jimmy Carter on October 5, 1978.

The dates designated in the resolution are particularly significant. May 7, 1979 will mark the 136th anniversary of the arrival of the first Japanese who immigrated to America. May 10,1979 will be the 110th anniversary of the driving of the Golden Spike, signifying the contributions of Chinese Americans to building the transcontinental railroad.

The purpose of this proclamation is twofold. First, it seeks to foster an increased national awareness of the history and contributions of Asian and Pacific Americans, and second, it is intended to imbue a renewed sense of pride among our citizens of Pacific and Asian ancestry.

NOW, THEREFORE, I, GENE RHODES, Mayor of the City of Fremont, do hereby designate the week of May 4-10, 1979, as "Asian/Pacific American Heritage Week". I ask the people of Fremont to observe such week with appropriate ceremonies and activities.

IN WITNESS WHEREOF, I have here unto set my hand this first day of May in the year of our Lord nineteen hundred seventy-nine.

Gene Rhodes

Gene Rhodes
Mayor

We're a great place to be.

Fremont Hub

celebrating

ASIAN/PACIFIC AMERICAN HERITAGE WEEK

Sunday, May 6th

The Asian/Pacific American communities of S. Alameda County will be observing Asian/Pacific American Heritage Week on Sunday May 6th...The celebration at the Hub will include exhibitions of historical & cultural interest...

The following groups will be participating:

- Organization of Chinese Americans, Southern Alameda County
- Fremont Japanese American Citizens League
- Fremont Chapter Korean American Club
- Fremont/Newark Chinese Class
- Chinese Brush Painting Class
- Filipino Circle Club Inc. of Fremont

DEMONSTRATIONS & EXHIBITS WILL INCLUDE:

Native Costumes Exhibition and Show
Native Foods for sale
Tea Tasting
Chinese Paper Cut Art
Chinese Brush Painting
Shorinji Kenpo (Japanese martial arts)
Ikebana (flower arrangements)
Koto (Japanese String instrument)
Kendo (Japanese fencing)
Kung Fu (Chinese Martial arts)
Kajukenbo (Filipino Martial arts)

Photographic Heritage Display
Chinese Cultural Arts
Cabadbaran Cultural Dance Troupe (dir., Rosita Arcol)
Crazy Dragons performing Kajukenbo (dir., Greg Lagera)
Korean Folk Dancing (dir., Mrs. Ina Mun)
Chinese Lion Dance

THE PROGRAMING WILL START AT NOON, SUNDAY MAY 6, THRU-OUT THE HUB'S CENTRAL MALL...

● Fremont

HERITAGE WEEK FETE AT FREMONT HUB

Fremont City Council recognized Asian/Pacific American Heritage Week May 4-10 with a proclamation entered by Mayor Gene Rhodes. Respective communities, including JACLers, joined the celebration May 6 at Fremont Hub, where a number of cultural and historical items were on display.

PACIFIC CITIZEN 5/11/79

Asian Pacific American Heritage Celebration Slated for May 6th

SPONSORED BY A.A.C.I. IN PALO ALTO 3/2/79 HOKUBEI

SAN JOSE — Asian American for Community Involvement of Santa Clara County, Inc. will sponsor the first annual Asian Pacific American Heritage Celebration on Sunday, May 6, from 11 a.m. to 5 p.m. at the Chinese Community Center, 3065 Middlefield Road in Palo Alto.

The event is a one-day celebration which coincides with Asian Pacific American Heritage week, May 4-10, as proclaimed by President Carter and as adopted by Congress under Public Law 95-419. The national heritage week honors the contributions made by Asian Pacific Americans in the development of our nation.

As part of this national effort, AACI's Asian Pacific American Heritage Celebration will feature a historical exhibit highlighting the contributions of Asian Pacific Americans in the United States as well a full day of entertainment from the Asian Pacific community.

Food will be sold which include bulgogi (a deliciously flavored beef), Lumpia (a tasty Filipino Apetizer), fried won ton (a standard favorite), and chicken teriyaki (special barbecued chicken). Recipes for the above food will be available.

The event is open to the public with no admission charge.

Asian Americans for Community Involvement (AACI) is a non-profit, tax exempt organization which promotes the concerns of Asian Pacific Americans through education, community service and social advocacy. Over the past five years, the organization has sponsored a number of successful conferences and community activities for the community at large.

Subscription Rate: 1 Month $3.50, 6 Months $20.
To Japan: 1 Month $6.50 (Postage Included)
Second Class Postage Paid at San Francisco
Hokubei Mainichi (USPS 775-760)
5/4/79
NO. 9580

Heritage Celebration In Fremont

MAY 6 SUNDAY AT HUB SHOPPING CENTER

FREMONT — The Asian/Pacific American communities of Southern Alameda County will be observing the Asian/Pacific American Heritage Week on Sunday, May 6, with a celebration at the Fremont Hub shopping center in Fremont. The scheduled time for the event will be from noon to 5 p.m.

Last year Congress and President Carter have designated May 4 to May 10 as the Asian/Pacific American Heritage Week to give recognition to the contributions of these Americans to the country, and the heritages which they brought to this country.

The celebration at the Fremont Hub will include exhibitions of historical and cultural interest as well as demonstrations of the cultures of the diverse groups of the Asian/Pacific American groups in the Southern Alameda County area.

Fremont Mayor Gene Rhodes proclaimed the period of May 4th through May 10th as "Asian/Pacific American Heritage Week" at the May 1 City Council meeting in recognition of the event.

ASIAN/PACIFIC AMERICAN HERITAGE WEEK (May 4 through 10)

SCHEDULE OF EVENTS FOR SUNDAY, MAY 6TH, 12 noon to 5 p.m.
FREMONT HUB SHOPPING CENTER

12 noon - Introduction of Dignitaries and reading of proclamation.

12:15 - Shorinji Kenpa - Japanese Martial Art

1:00 - Native Costume Show - traditional costumes of various ethnic cultures will be modeled.

2:00 - IKEBANA - Japanese flower arrangement

2:30 - KUNG FU -Chinese Martial Art

3:00 - FILIPINO CULTURAL DANCE

3:30 - KAJUKENBO - Filipino Martial Art

4:00 - KOREAN CULTURAL DANCE

4:45 - CHINESE LION DANCE

THE FOLLOWING EXHIBITS WILL BE ON DISPLAY FROM 12 NOON TO 5 P.M.:

CHINESE PAINTING	KOTO, Japanese stringed instrument
CHINESE PAPER CUT ART	KENDO COSTUMES (Japanese)
CHINESE TEA TASTING	IKEBANA
CHINESE CULTURAL ART	PHOTOGRAPHIC DISPLAYS

ORGANIZATION OF CHINESE AMERICANS, INC.
Southern Alameda County Chapter *
2191 Mowry Avenue, Suite 500-A, Fremont, CA 94538 (415) 794-6956

December 15, 1978

Corresponding Secty

Mr. Ron Nakayama
President of JACL
Fremont chapter
P.O.Box 1781
Fremont, CA 94536

Dear Mr. Nakayama:

The Organization of Chinese Americans of Southern Alameda County and I wish to express our thanks to your organization for it's invitation to me to attend your annual Installation Dinner. Unfortunately I had a previous scheduled event to attend in the same evening. Our representative, Dr. Donald Fong, enjoyed the evening tremendously. Congratulation on your installation as President of your local chapter.

I would like to take this opportunity to suggest that our organizations work together for the observence of the Asian/Pacific Heritage Week in May 1979. As you know the Asian/Pacific Heritage Week Bill, sponsored by both the National JACL and OCA, was passed by Congress and recently signed by President Carter. It is therefore appropriate that we, the local chapters, take the initiative to plan and make this first Asian/Pacific Heritage Week next May a memorable observence in Southern Alameda County. I would, therefore, propose that our organizations' representatives meet sometime in January 1979 to start organizing for that occasion. I have taken the liberty to invite other Asian and Pacific groups to participate.

Looking forward to working with you and your organization.

Sincerely,

David F. Der

David F. Der - President OCA-SAC
Phone [redacted]

ASIAN/PACIFIC AMERICAN HERITAGE WEEK

The Asian/Pacific American communities of Southern Alameda County will be observing the Asian/Pacific American Heritage Week on Sunday May 6th with the celebration at the Fremont Hub shopping center in Fremont. The scheduled time for the event will be from Noon to 5:00 o'clock.

Last year Congress and President Carter have designated May 4th to May 10th as the Asian/Pacific American Heritage Week to give recognition to the contributions of these Americans to our Country, and the heritages which they brought to this Country.

The celebration at the Fremont Hub will include exhibitions of historical and cultural interest as well as demonstrations of the cultures of the diverse groups of the Asian/Pacific American groups in the Southern Alameda County area.

Fremont Mayor Gene Rhodes is expected to proclaim the period May 4th through May 10th as "Asian/Pacific American Heritage Week" at the May 1st City Council meeting in recognition of the event.

MEMORANDUM

TO: Scholarship Advisor

FROM: JACL Scholarship Committee, Fremont Chapter

DATE: March 12, 1979

SUBJECT: Japanese American Citizens League Scholarships

National Scholarships

As I mentioned over the phone, this year the National JACL Scholarships Committee has made a change in its procedures and has returned to the system of requesting the local scholarship committee to screen applications and to send on our best candidates. Applications are open to all interested students of Japanese ancestry or children of JACL members. However, realistically only our top student(s) will have a chance; therefore, only your very top student(s) should be encouraged to apply. Enclosed are: (1) JACL National Scholarship Program brochure, and (2) application form. If additional forms are required, please make copies.

Applications and accompanying materials must be all postmarked no later than April 1 (Sunday).

To: Frank Nakasako

Fremont JACL Scholarships

In addition to the National Scholarships, Fremont Chapter JACL also honors several graduates each year. The amount and members of awards have varied each year depending on the amount of money in the scholarships fund. As in past years, would you fill out the enclosed form to identify your best candidate(s) to compete for a chapter award (candidate for national scholarship should be one of them). If you have more than one student whom you feel is really deserving, please xerox the enclosed form and submit multiple candidates. The student must have one parent of Japanese ancestry or be children of Fremont JACL members.

Deadline is Monday, April 2, 1979.

If you have any questions, please call Frank Nakasako: Work-
Home-

zs

P.S. To successfully compete, we feel that it is extremely important that the student receive advice and help in preparing application materials for scholarships from his/her advisor.

JAPANESE AMERICAN CITIZENS LEAGUE
NATIONAL HEADQUARTERS: • 1765 SUTTER STREET • SAN FRANCISCO, CALIFORNIA 94115 • (415) 921-5225

TO: Local Chapter and District Scholarship Committees

DATE: November 30, 1978

FROM: Helen Mineta, JACL National Scholarship Committee Chairman

SUBJECT: Procedures for JACL National Scholarship Competition - 1979

COPIES: Members of National Scholarship Committee, JAYS, Regional Offices

Contrary to previous years, we are requesting that the local JACL chapter scholarship committee, or where applicable, the district scholarship committee, screen the high school applications before they are sent to the JACL national scholarship committee. There are several reasons for this change in procedure:

1. We believe that you know the special peculiarities of your school districts and therefore are a better judge in evaluating curricular as well as extracurricular programs.

2. We believe that in terms of financial need, today everybody has financial need in going to college. This is particularly true if there is more than one in college at the same time. Rather than asking for a parents' financial statement, which is never too clear or accurate, we are asking you on the basis of your knowledge of the applicant to determine the need.

3. All things being equal, financial need should be considered.

4. Since this is a scholarship program, and not a financial need program, please select the best students in your judgement for the competition. I think it is important that the standards of colleges and universities be upheld by selecting and sending the best qualified.

5. It is our hope that by encouraging excellence, we can in the long run also be the beneficiaries of this program.

I am enclosing herewith brochures and application forms for the following competition:

High School Graduates: white application (Xerox additional copies if needed)

Applications should be returned to the local chapter scholarship committee, postmarked no later than April 1, 1979.

Junior College Transfers: yellow applications

Applications should be sent directly to the national scholarship committee, postmarked no later than May 1, 1979.

Japanese American Citizens League
NATIONAL HEADQUARTERS: • 1765 SUTTER STREET • SAN FRANCISCO, CALIFORNIA 94115 • (415) 921-5225

TO: Local Chapter and District Scholarship Committees

DATE: November 30, 1978

FROM: Helen Mineta, JACL National Scholarship Committee Chairman

SUBJECT: National Scholarship Committee Rating Scale

COPIES: Members of National Scholarship Committee, JAYS, Regional Offices

FRESHMAN APPLICATION RATING SCALE		POINTS
APPLICATION:	Neatness, accuracy, legibility.	1 - 3 - 5
AUTOBIOGRAPHY:	Command of English, origniality. This account should also reflect personality, and the applicant's view of him/herself and the world today.	1 - 3 - 5
ESSAY:	Competence of student's writing ability, knowledge of subject, content, thought process.	0 to 25
EXTRACURRICULAR ACTIVITIES:	CONSISTENCY (service in number of years); DIVERSITY (various interests and activities); LEADERSHIP ROLES: Note HOURS (for WORK in helping support self or family or for SERVICE to school/community).	5 - 15 - 25
SCHOLARSHIP:		
GPA:	In computing GPA, do not include P.E. or T.A. (Teacher's Aide/Assistant). TRANSCRIPT must be attached and must include Fall '78-'79 grades and Spring '78-'79 courses in progress.	0 to 10

4.0 = 10 pts.	3.5 = 5
3.9 = 9	3.4 = 4
3.8 = 8	3.3 = 3
3.7 = 7	3.2 = 2
3.6 = 6	3.1 = 1

PSAT:	National Merit Letter of Commendation = 5 points National Merit Semifinalist = 10 National Merit Finalist = 15	5 - 10 - 15
SAT SCORES:	For EACH Score: 800 - 700 = 15 points 699 - 625 = 10 624 - 550 = 5	5 - 10 - 15
FINANCIAL NEED:	In the event that two or more candidates are equally qualified, the determining factor will be financial need.	

Japanese American Citizens League
NATIONAL HEADQUARTERS: • 1765 SUTTER STREET • SAN FRANCISCO, CALIFORNIA 94115 • (415) 921-5225

TO: Local Chapter and District Scholarship Committees

DATE: November 30, 1978

FROM: Helen Mineta, JACL National Scholarship Committee Chairman

SUBJECT: National Scholarship Program Time Schedule - 1979

COPIES: Members of National Scholarship Committee, JAYS, Regional Offices

December 5, 1978	Applications and Brochures sent to all Regional Offices, Local Chapters and any individual requests.
January 5, 1979	News Release to the Pacific Citizen and to the Japanese daily newspapers.
February 5, 1979	Another news release to the Pacific Citizen and to the Japanese daily newspapers.
April 1, 1979	Freshman Applications must be postmarked no later than April 1, 1979 to qualify for the local chapter competition. Applications for Freshman Scholarships must be sent directly to the local chapter.
May 1, 1979	Local Chapters must send in their three nominees to National Headquarters and the applications may not be postmarked later than May 1, 1979 in order to qualify for the national competition.
	Junior College Transfer applications should be sent directly to National Headquarters, postmarked no later than May 1, 1979 in order to qualify for the national competition.
	Graduate Applications should be sent directly to National Headquarters, postmarked no later than May 1, 1979 in order to qualify for the national competition.
May 5, 1979	Preliminary Screening for the Freshman, Junior College Transfer and Graduate Applications.
May 11-13, 1979	Final Judging of the Freshman, Junior College Transfer and Graduate Applications.
May 21, 1979	Notification to the Scholarship Winners and to the High Schools, and to the applicants not selected.
June 16, 1979	Winners send in photo to Pacific Citizen by June 16, 1979.
June 23, 1979	Article in the Pacific Citizen featuring the scholarship winners.

Japanese American Citizens League

NATIONAL HEADQUARTERS: 1765 Sutter Street • San Francisco, California 94115 • (415) 921-5225
REGIONAL OFFICES: Washington, D.C./Chicago/San Francisco/Los Angeles/Portland/Fresno
Karl K. Nobuyuki, National Executive Director

JACL NATIONAL SCHOLARSHIP PROGRAM

Freshman Application Form

PLEASE PRINT OR TYPE

NAME: _____
Last First Middle

ADDRESS: _____
Street

_____
City State Zip

TELEPHONE: ( ) _____

AGE: _____ BIRTHDATE: _____

PLACE OF BIRTH: _____

PARENTS' NAME: _____

ADDRESS: _____

MEMBERS OF _____ JACL Chapter

DATE: _____

SCHOOL DISTRICT: _____

HIGH SCHOOL: _____

X IF 4-YEAR SCHOOL: _____

PSAT: _____ GPA: _____

SAT: Verbal _____

Math _____

STUDENTS IN CLASS: _____

RANK IN CLASS: _____

SCHOLASTIC HONORS: Please explain if award is unique to school.

National Merit: Letter of Commendation_____ Semifinalist_____ Finalist_____
(Check on line if applicable.)

SCHOOL ACTIVITY RECORD:

ACTIVITY	POSITION HELD	AWARD RECEIVED	Member - X semester 9 1	9 2	10 3	10 4	11 5	11 6	12 7	12 8
Student Body or Class Officer										
Service Club(s)										
Interest Club(s)										
Newspaper or Yearbook										
Music, Art, Athletic or Other										

VOLUNTEER/WORK ACTIVITY

ACTIVITY	POSITION HELD	AWARD RECEIVED	X semester of activity: 9 (1, 2)	10 (3, 4)	11 (5, 6)	12 (7, 8)
Church Group(s)						
Community Organization(s)						
Fraternal Organization(s)						
Work						
Other						

FINANCIAL NEED: Briefly state your financial need and anticipated educational costs. Be specific.

FIELDS OF INTEREST: What major field of interest do you expect to pursue in college and why?

AUTOBIOGRAPHY: Please submit an autobiography not exceeding 250 words on a separate sheet of paper, typed, with your name on the upper right hand corner of each sheet. This account should reflect your personality and your view of yourself and the world in which you live.

ESSAY: Please submit a typed 500-word (approximately) essay on the following topic. Remember to type your name on the upper right hand corner of each page.

"Are the rights of the individual being impinged upon?"

LETTER OF REFERENCE: Please submit a letter of reference from a teacher, counselor, or administrator.

Name Position Address

I understand that if for some reason I fail to enter a school as previously announced and as stipulated to qualify for a scholarship, I will forfeit any rights to an award if chosen. I will inform JACL of other financial awards or scholarships when notification is received.

Signature of Applicant Date

Your completed application and all supporting documents must be postmarked no later than April 1, 1979 and sent to your nearest local JACL Chapter.

CHECKLIST: Application Form: _____ Essay: _____
Transcript: _____ Letter of Reference: _____
Autobiography:

Japanese American Citizens League
NATIONAL HEADQUARTERS: 1765 Sutter Street • San Francisco, California 94115 • (415) 921-5225
REGIONAL OFFICES: Washington, D.C./Chicago/San Francisco/Los Angeles/Portland/Fresno
Karl K. Nobuyuki, National Executive Director

JACL NATIONAL SCHOLARSHIP PROGRAM

Graduate Application Form

PLEASE TYPE OR PRINT

NAME: _____ BIRTHDATE: _____
Last First Middle

TELEPHONE: ( ) _____

ADDRESS: _____
Street

MARITAL STATUS: Single _____

Married _____

_____
City State Zip

SPOUSE: _____

If JACL member, name of Chapter: _____

LIST ALL UNDERGRADUATE SCHOOL EXPERIENCE:

School: _____ Years attended: _____ to _____

Major: _____ Degree: _____ Date of Graduation: _____

School: _____ Years attended: _____ to _____

Major: _____ Degree: _____ Date of Graduation: _____

UNDERGRADUATE GPA: _____
An official transcript of undergraduate work must be submitted.

LIST GRADUATE EXAM SCORES:

GRE: Verbal _____ Math _____

OTHER: _____
Name of Exam Score

LIST ALL GRADUATE SCHOOL EXPERIENCE:

School: _____ Years attended: _____ to _____

Major: _____ Degree: _____ Date of Graduation: _____

School: _____ Years attended: _____ to _____

Major: _____ Degree: _____ Date of Graduation: _____

GRADUATE GPA: _____
An official transcript of graduate work in progress (if applicable) must be submitted.

YEARS OF GRADUATE WORK COMPLETED: 0 1 2 3 4 (Circle one)

LIST ALL SCHOLASTIC HONORS RECEIVED IN COLLEGE:

LIST ALL EXTRACURRICULAR ACTIVITIES WHILE IN COLLEGE: Include employment, campus or community activities, private organizations; dates should also be included.

LIST YOUR ANTICIPATED EDUCATIONAL EXPENSES IN GRADUATE SCHOOL:

Tuition: $_____

Books: _____

Supplies: _____

Special Fees: _____

_____

TOTAL: _____

STATE YOUR FINANCIAL NEEDS: Be specific.

AUTOBIOGRAPHY: Please submit an autobiography not exceeding 250 words on a separate sheet of paper, typed, with your name in the upper right hand corner of each page. This account should reflect your personality and your view of yourself and the world in which you live.

PLEASE SUBMIT A PAPER ON THE NATURE OF YOUR GRADUATE RESEARCH/PROGRAM. Be specific and thorough in your description. Include reasons why you believe your work justifies the scholarship. Please type, and include your name in the upper right hand corner of each page.

SUBMIT THREE LETTERS OF RECOMMENDATION: They may be from a professor, advisor, dean, other school official, community leader and/or employer who is knowledgeable about your degree program and work.

1. _____
Name Position Address

2. _____
Name Position Address

3. _____
Name Position Address

All information and supporting documents must be complete in order for your application to be considered. Your completed application and all supporting documents must be post-marked no later than May 1, 1979. Send to:

JACL NATIONAL SCHOLARSHIP COMMITTEE
1765 Sutter Street
San Francisco, CA 94115

It is my understanding that if for some reason I am unable to continue my graduate work or fail to enter a school as previously announced and as stipulated to qualify for a scholarship, I will forfeit my rights to a scholarship, if chosen.

_____ _____
Signature of Applicant Date

JAPANESE AMERICAN CITIZENS LEAGUE

ANNUAL SCHOLARSHIP AWARDS

Rendevous Resstaurant
May 27, 1979

Presiding: Dr. Frances C. Amemiya, MMember of Scholarship Committee

Speaker: Mr. Ron McDonald, Ohlone Coollege
"Overcoming Handicaps and LLiving Life to the Fullest"
(Mr. McDonald is both deaff and blind)

Introduction of Graduates and Guests

Awards: Mr. Ron Nakayama, President of Fremont Chapter

Scholarship Winners:

Glen Kishiyama.,	Joseph Kato Award. $250. (J.Kato was the first Nisei from Washington Township to die in battle in WWII.)
Susan Kimura	Chapter Award $200
Cameron Chun	Sumitomo Award $100
Mimi Yuhara	California First Award $100

Graduates:

Suzanne Kaufman	Don Akaba
Patty Inouye	Andrea Kimura
Martin Igarashi	Tammy Ishida
Vern Blair	Craig Higashi
Greg Oda	Kimberly Yoshinobu
Bill Kaneko	Nori Hatsushi

Scholarship Committee: Frank Nakasako, Chairman
Frances Amemiya, Oscar Sakamoto, Keith Yagi, Mas Yamasaki

At Annual Graduation Party . . .

Fremont JACL Honors 12 Area Nikkei Graduates

Nichi Bei 7/3/79

FREMONT, July 2 — Two 4.0 grade point average high school valedictorians were among 12 area Japanese American graduates honored by the Fremont JACL recently at the chapter's annual graduation party.

Top graduate of his class, Glenn Kishiyama was valedictorian at Irvington high school, while Susan Kimura, who was tied for first was co-veledictorian at Mission San Jose high.

Glenn will attend General Motors Institute in Flint, Mich., on a full scholarship this fall, majoring in electrical engineering. He received five other awards, including a JACL national scholarship.

Susan plans to attend University of California at Davis, majoring in genetics leading to a health science career.

Two other top graduates also plan health science careers at U.C. Davis, Cameron Chun who graduated J. F. Kennedy high school and Mimi Yuhara, who will major in biological sciences, leading to a medical degree.

Rod McDonald of Ohlone college, who is both deaf and blind, gave an enlightening lecture to the graduates, parents and friends on overcoming his handicaps and living his life to the fullest, despite his physical handicaps.

Fremont JACL Holds Memorable Dinner Honoring Graduates

GLENN KISHIYAMA NO. 1 IN HIS CLASS, SUSAN KIMURA CO-NO. 1 IN HER CLASS

Hokubei 7/2/79

FREMONT — The Fremont JACL recently held its annual graduation dinner at the Rendevous Restaurant. The evening honored 12 graduates of which two had perfect 4.0 grade averages throughout their high school studies. The two top honorees were Glenn Kishiyama, valedictorian at Irvington High School, and Susan Kimura, co-valedictorian at Mission San Jose High School.

Glenn graduated number one in his class and will attend the General Motors Institute in Flint, Mich., on a full scholarship. Glenn will be majoring in electrical engineering while at the institute. He was also the proud recipient of four other awards besides the top JACL award.

Susan graduated co-number one in her class and plans a college career at U.C.-Davis, with a major in genetics leading to a health science career. She received other awards besides the JACL honor.

The other top graduates included Cameron Chun and Mimi Yuhara, both of which plan health science careers at U.C.-Davis. Cameron and Mimi will major in the biological sciences with Mimi's leading to a medical degree. Cameron received three other awards after graduating from J.F. Kennedy High School. Mimi also is the recipient of two other awards.

The graduates, parents and friends in attendance heard a very enlightening lecture from Rod McDonald of Ohlone College. McDonald, who is both deaf and blind, talked on overcoming his handicaps and living life to the fullest despite his physical obstacles.

Fremont JACL President Rev. Nakayama concluded a memorable eveing by commending all graduates and their parents on their great achievements and wished them all well.

THE ARGUS Fremont-Newark, Calif.
Wednesday, July 4, 1979 Page 17

Fremont group honors students at annual dinner

There'll be room at the top for high school graduates recently honored by the Japanese American Citizens League. The group's annual graduation dinner, held at The Rendezvous in Fremont, was a celebration for the graduates, their families and friends.

The two top honorees earned perfect 4.0 grade averages throughout their high school careers. Glenn Kishiyama was valedictorian at Irvington High School, and Susan Kimura, co-valedictorian at Mission San Jose High School.

Kishiyama will major in electrical engineering on full scholarship at the General Motors Institute in Flint, Mich. Miss Kimura will major in genetics at the University of California at Davis. Both received other awards.

Other top graduates included Cameron Chun and Mimi Yuhara, both of whom plan to be health science majors at the University of California at Davis.

Ron McDonald of Ohlone College, who is both deaf and blind, was guest speaker. His topic was overcoming handicaps and living life to the fullest.

6—PACIFIC CITIZEN / Friday, July 6, 1979

fremont

Fremont JACL's graduation dinner at Rendezvous Restaurant May 27 was memorable in that two of the 12 high school graduates being honored finished with a 4.0 grade point average: Glenn Kishiyama, valedictorian at Irvington High; and Susan Kimura, co-valedictorian at Mission San Jose High.

Kishiyama will attend General Motors Institute, Flint, Mich., on a full scholarship to major in electrical engineering. Kimura plans to major in genetics at UC Davis.

Rod McDonald of Ohlone College, who is deaf and blind, was guest speaker, talking on how he overcame his handicaps and living life to his fullest. Ron Nakayama, chapter president, concluded the meeting with remarks and commended the parents on their great achievements.

Both address graduating class

Star students take same path

By MARIE FAUST EVITT

FREMONT — The two girls threatened each other with getting B's this year so they wouldn't have to give a graduation speech, but in the end Susan Kimura and Suzanne Kingery both finished their years at Mission San Jose High School with perfect A averages.

And, to ease the public-speaking butterflies, they gave a speech together at Mission's graduation last night.

It wasn't the first time the two had worked on the same school project.

Sue Kimura and Sue Kingery have attended school together since third grade, working their way through Chadbourne Elementary, Hopkins Junior High and then Mission. With their last names starting with Kim and Kin and the same first name, they began their school careers sharing a lot more than the average honor students do.

Sitting next to each other in numerous classes, they had plenty of time to discover they have the same birthdate, April 15, 1961, are both from families of four children, both enjoy science and both contemplate careers in medicine.

Sue Kimura plans to major in genetics at the University of California at Davis while Sue Kingery plans to major in biology at the University of California at Santa Barbara.

They also shared the desire to earn good grades. "We didn't just want one person to get (valedictorian) Sue Kimura said. "We wanted to do it together."

"We didn't compete," concurrs Sue Kingery. "It was the opposite, we threatened to make B's because neither of us wanted to make a speech."

To get around their fear of public speaking, together they wrote one speech on the changes Proposition 13's money cutbacks have brought to education — including shortened school days and no funding for school sports.

They alternated paragraph by paragraph through the speech, one person mentioning the problems, the other pointing out the benefits.

Both Mission seniors were members of the California Scholastic Federation, an honor society, but neither spent all her time on studying.

Sue Kingery spent more than three hours each day swimming, working out before and after school, and on weekends.

Sue Kimura is president of the youth group of her church, the Southern Alameda County Buddhist Church in Union City. Last year she was also

Back page of section, col. 1

Photo by Len Cook

MISSION SAN JOSE VALEDICTORIANS SUE KIMURA AND SUE KINGERY
They share far more than straight-A averages

Continued from Page 1

a lettergirl cheering the Mission teams.

Valedictorians from other schools in Fremont graduating this week followed similar paths.

For Renee Carr, Washington High School's valedictorian who also earned a straight-A average, church involvement provided much of her social life. A member of the Church of Jesus Christ of the Latter-Day Saints, Renee, attended seminary every school day from 6:15 to 7 a.m. There she studied church history and scriptures with other high school students.

"I couldn't have made it (through school) without seminary, " Renee said.

"It started the day out right."

Sometimes, though, seminary came more in the middle of her day. When she had a test to study for, she would get up at 3:30 or 4 a.m. to study before going to seminary. Then she would go on to an early chemistry or political science class at 7:15 a.m.

"I took my classes early in the day so I had time in the afternoon to study. I got as much out of the day as I could," Renee explained. "People get out of things what they put in. No teacher can force you to study. It was a personal desire."

Renee, the fifth of eight children, said her only regret in looking back on her high school career is not helping more around the house. "I often went off to sttudy while my mother was doing the dishes, but otther than that I scheduled time to do the things I I wanted to do. I didn't get bogged down with wwork."

She mmanages to fit in piano lessons and time for sewing; most of her own clothes, as well as teachinng religion to 4 and 6-year-olds.

Reneee will attend Brigham Young University where s she has been awarded a presidential scholarship. .

The s school district's other straight-A student, Glenn h Kishiyama, valedictorian at Irvington High School,, will attend the General Motors Insitute in Flint, M, Michigan where he plans to study electrical engineeeering. Through the five-year General Motors p program, Glenn will work alternate semestesters at the GM plant there to get practical experierience.

Earnirning all A's entailed "a lot of work" Glenn said, es especially in his math honors course and Englishlish classes. But he found time to swim year round id with the high school Amateur Athletic Union on teams. He also participated in junior achieveevement projects for three years, learning how to to run a small company for a year.

The he American High School valedictorian Seema ma Garg graduates with 3.96 average. Seema, who ca came to the United States from India at age 3, said sid she has been working hard at school since ninth grade. "I started getting A's and I tried to keep it up."

"The studying helped me get into college and gave me good study habits. My friends who didn't study are going to have trouble in college."

Seema was president of the California Scholarship Federation at American High and played tennis and badminton and perforned in the chorus of the school production of "West Side Story." She plans to study electrical engineering at the University of California at Berkeley, but first she must to pass the final hurdle of high school, giving a speech at the graduation Saturday.

She is going to reflect on the future which she believes will offer students opportunities to find new energy sources and improving human relations among countries and within the Unitd States.

David Langerveld, Kennedy High School's valedictorian plans a career in drafting. He won the Bank of American award in industrial arts and plans to work and attend Ohlone College in the fall. Graduating with a 3.96 average, David got straight A's except for a B in his sophomore biology class.

He is a member of the California Scholastic Federation and was on the track team every year except this one. Not joining the track team this year is his one regret from high school.

FAIR
FAIR
FAIR
FIRST
AWARD
COUNTY FAIR
PLEASANTON
CALIF.
OF CLASS
OND AWARD
1979 A

More winners in contests at Alameda County Fair

More winners in contests at Alameda County Fair

Continued from page 5

Happy; 4th, E.D. Lisherness, Marie Pavic; 5th, E.D. Lisherness, Margo Koster;

Section 7, climbers, rambler, or pillars: 1st, David Lowell family, America; 2nd, John Martinez, Tempo; 3rd, George Cooley family, Dublin Bay; 4th, E.D. Lisherness, Joseph Coat; 5th, Don & Shari Wentz, Joseph Coat;

Section 8, singles: 1st, Don & Shari Wentz, Altissimo; 2nd, E.D. Lisherness, Altissimo; 3rd, John Hendrix, Altissimo; 4th, John Martinez, Altissimo; 5th, George Cooley family, Dainty Bess;

Best in show list: 1st, John Hendrix, Aquarius; 2nd, John Hendrix, Princess Margaret of England; 3rd, John Hendrix, Peter Frankenfield; 4th, David Lowell family, Sunsprite; 5th, John Hendrix, Swarthmore; 6th, David Lowell family, America; 7th, George Cooley family, King of Hearts; 8th, Janice Johnson, Europeana; 9th, David Lowell family, Garden State; 10th, John Martinez, Altissimo;

Specimen collection, 222: 1st, Abe Feinberg, 2nd, Sally Brown, 3rd, Robert Trimingham, all of Livermore;

Indian artifacts, 223: 1st, Theresa Trefethan, 2nd, Evelyn Bankhead, both of Livermore;

Crystals, 224: 1st. Ernest Davis, Pleasanton; 2nd, Abe Feinberg, 3rd, Robert Trimingham, both of Livermore;

Fossils (local), 225 1: 1st, Norm & Betty Demkan, Castro Valley; 2nd, Ella Newberry, Livermore; 3rd, Robert Tewton, Sunol;

Gemstones, 226: 1st, Jean Pfefer, Dublin; 2nd, Gardner Trefethan, Livermore;

Minature minerals, 227: 1st, Nancy Bankhead, Livermore; 2nd, Norm & Betty Lemkan, Castro Valley; 3rd, Joan Beiriger, Livermore;

Petrified wood, 228: 1st, Jean Pfefer, Dublin;

Sea Shells, 229: 1st, Evelyn Bankhead, 2nd, James & Cheryl Danielson, both of Livermore; 3rd, Pamela Thompson;

Specimen collected in field, 230: 1st, Abe Feinberg, 2nd, Robert Trimingham, both of Livermore; 3rd, Jean Pfefer, Dublin;

Geodes and nodules, 231: 1st, Evelyn Bankhead, 2nd, Gardner Trefethen, 3rd, Abe Feinberg, all of Livermore;

Lapidary, 232: 1st, Christine Crone, 2nd, Gardiner Trefethen, both of Livermore;

Homemade jewelry, 233: 1st, Scott & Nancy Pfefer, San Ramon; 2nd, J.R. & Lois Knights, Danville;

Bottle collection, 235: 1st, Janet Silva, 2nd, Loren Silva, both of Castro Valley; 3rd, Carol McDaniel, Livermore;

Group or society, 236: 1st, Livermore Lithophiles; 2nd, Livermore Avon Collectors;

Alameda County minerals, 237: 1st, Robert Trimingham, Livermore; 2nd, Jean Pfefer, Dublin;

Rock novelties, 238: 1st, Louise Henderson, Livermore;

Best case in show: Abe Feinberg for his mineral specimens.

Wood carving, human realistic, 234.1: 1st, David Dalke, Livermore; 3rd, David Dalke, Livermore;

Birds and animals realistic, 234.2: 1st, Joe Svobode, Fremont; 2nd, Henry Walker, 3rd, Henry Walker, Pleasanton;

Fish and reptiles, 234.3: 1st, Joe Svobode, Fremont; 2nd, Richard Hill, Livermore;

Relief, 234.4: 1st, Joan Beiriger, Livermore; 3rd, Bruce Riche, Hayward;

Driftwood carving, 234.5 1st & 2nd, Teen Becksted, Hayward;

Wood turning and woodcrafting, 234.6: 1st & 2nd, R.E. Hollenback, Livermore;

Caricature & whittling, 234.7: 1st, & 2nd, R.E. Hollenbach, Livermore;

Non-realistic, any subject, 234.8: 3rd, Teen Becksted, Hayward;

Best case, group or society, 234: 1st, Tri-Valley Chapter California Carvers Guild.

First-year electricity first-place awards: Paul Hatfield, Hayward; Jay McCarthy, Pleasanton; Brian Moran (3), Hayward; David Morris, Castro Valley; Tim Motts, Pleasanton; Jeffrey Taylor (3), Pleasanton; Matt Webb, San Ramon;

Second place awards: Kevin Desmond, San Leandro; Paul Hatfield, Hayward; Tony Lawrence (2), Hayward; Jeffrey Taylor, Pleasanton; Matt Webb, San Ramon;

Third-place awards: Tony Lawrence, Hayward; Tom Motta, Castro Valley;

Second-year electricity first-place awards: Theresa Cunningham, Castro Valley; John Dooling, Union City; Doug Dudgeon, Livermore; Lyle Pereiro, John Silva, Doug Smith, all of Livermore;

Second-place awards: Liam Desmond, San Leandro; Sam O'Dell, Pleasanton; Lyle Pereiro, Dublin; Doug Smith (2), Livermore;

Third-year electricity first-place awards: Ed Kurayla, Paul McIntyre, both of Livermore;

Second-place awards: Mark Costella, Livermore;

Wildlife first-year blue ribbons: Stephen Godbier (2), Hayward;

First-year red ribbons: Stephen Godbier, Hayward;

Second-year blue ribbons: Matthew Cunningham, Castro Valley; Rosemarie Esposito, Susanne Esposito (2), both of San Leandro; Karen Lessico, Castro Valley;

Second-year red ribbons: Karen Lessico, Castro Valley;

Third-year blue ribbons: Theresa Cunningham, Castro Valley;

Third-year red ribbons: Mark Russell (2), Castro Valley;

Woodworking, first-year beginning woodworking first-place awards: Jim Davis, Castro Valley; Kristin Davis (2), Castro Valley; Julie Dugeeon (3), Livermore; Chris Jones, Livermore; James Maitland, Livermore; Lyle P. Pereiro, Dublin; Randy Pollard, Jeff Richter, Jeffrey Alan Thompson, Sean West, all of Livermore; Arthur Lee, James Maitland, both of Livermore;

Second-place awards: Bruce Buerstatte, Jon Cimperman, Jim Davis, all of Castro Valley; Julie Dudgion, Livermore; Matthew Hague, Gary Hofer, both of Castro Valley; Chris Jones, Livermore; Anthony Lucido (2), Pleasanton; Brian McMahon, Blair Macher (2), both of Castro Valley; Lyle P. Pieriero, Dublin; Randy Pollary, Jeff Richter, Eric Lane Thompson (2), Sean West, all of Pleasanton; Jason Winter (2), Castro Valley; Troy Yeats (2), Pleasanton;

Third-place awards: Bruce Buerstatte, Matthew Hague, Gary Hofer, all of Castro Valley; James Maitland, Livermore; Lyle P. Pereiro, Dublin, Jeffrey Alan Thompson, Sean West, both of Pleasanton;

Second-year beginning woodworking first-place awards: Doug Dudgeon (2), Livermore; Jeff Richter, Livermore; Jeffrey Alan Thompson, Sean West, both of Pleasanton;

Second-place awards: Doug Dudgeon (2), Livermore; Jeff Richter, Livermore; Jeffrey Alan Thompson, Sean West, both of Pleasanton;

Best use of special effects: 1st, Young Farmers and Ranchers; 2nd, Alameda Co. Beekeepers; 3rd, Alameda Co. Cattlemen;

Best use of added agricultural feature product: 1st, International Farm Trainees; 2nd, Nisei Growers, 3rd, Livermore High Horticulture Club;

Major sweepstakes: Alameda County Beekeepers;

Minor sweepstakes: Barbara Silva, One Family Farm;

COMMUNITY & ORGANIZATION EXHIBITS

41 1 At least 300 sq. feet: 1st, Alameda Co. Cowbelles; 2nd, Cattlemens Assoc;

41 1 At least 200 Sq. Ft.: 1st, Alameda Co. Farm Bureau; 2nd, Alameda Co. Winegrowers;

42 3 At least 100 sq. ft.; 1st, Young Farmers and Ranchers; 2nd, Alameda County Woolgrowers; **VARIETY FEATURE EXHIBITS**

41 1 At least 200 sq. ft.: 1st, Fremont Japanese American Citizens League Nisei Growers; 2nd, International Farm Trainees;

41.2 At least 100 sq. ft.: 1st, Livermore High School Horticultural Club; 2nd, Alameda Co.;

ONE FAMILY FARM FEATURE EXHIBIT

43.1 At Least 75 Sq. Ft.: 1st, Alameda Co. Beekeeper Association; **ONE FAMILY FARM FEATURE EXHIBIT**

43.1 At least 75 sq. ft.: 1st, Barbara Silva, Pleasanton; **BEE AND HONEY DEPT.**

44.1 Feature Display by Club: 1st, Alameda Co. Beekeeper Association;

FFA FEATURE EXHIBITS:

470.2 Agriculture Theme: 1st, Pleasanton FFA; 2nd, Livermore FFA; 3rd, Fremont FFA; **ADDED FEATURE PRODUCTS:**

Class 45.1 Fresh vegetables: Division 1: 1st, Nisei Growers; Division 2: 1st, Livermore High Hort. Club; 2nd, Livermore FFA;

Class 45.2, fresh fruits: Division 1: 1st, Nisei Growers;

Class 45.6, rooted nursery stock: Division 1: 1st, International Trainees; Division 2: 1st Alameda County Nurserymen; 2nd, Livermore High Hort. Club;

Class 45.7 Field Crops: Division 1: 1st, Farm Bureau; Division 2: Pleasanton FFA;

Class 45.8 Seasonings: Division 1: 2nd, Farm Bureau;

Class 45.10, Processed foods, beverages, textiles: Division 2: 1st, Woolgrowers; 2nd, Barbara Silva;

Class 45.11, Animal, fowl, or insect: Division 1: 1st, Cattlemen; 2nd, Cowbelles; Division 2:1st, Woolgrowers.

RABBITS

Best of show: White rex rabbit owned by Lisa Talley, Union City;

Best of breed: Californian, Paula Hotz, Livermore; New Zealand, Tawny Yeatts, Livermore; French Lops, Audrey Glafkides, Pleasanton; Rex, Lisa Talley, Union City; Angora, Susan Jones, Fremont; Lightweight, Laura Booth, Susan Jones, both of Fremont; Rex: 1st, Rick Simmons, Lisa Talley, Diane Penner, 2nd, Barbara Burger, Lisa Talley, Diane Penner, all of Union City; Carolyn Glafkides, Pleasanton; 3rd, William Rogers, Pleasanton, Barbara Burger, Lisa Talley, both of Union City;

Lightweights: 1st, Laura Conners, Pleasanton; Billy Jones, Fremont; Theresa Cunningham, Hayward, Lisa Talley, Union City; 2nd, Denaki Glafkides, Pleasanton; JoJo Prevette, Union City; Susan Jones, Fremont; 3rd, Patti Stengel, Union City, Jane Grubbe, Hayward; Heidi Haugen, Denaki Glafkides, both of Pleasanton;

Heavyweights: 1st, Susanne Esposito, Hayward, Denise Russ, Patrick Russ, both of Pleasanton; Jennifer Rogers, Livermore; 2nd, Sherri Duncan, Pleasanton; Mary Miller, Curt Seaver, both of Fremont, Sherri Savelli, Pleasanton; 3rd, Susanne Eposito, Hayward; Jennifer Rogers, Livermore; Curt Seaver, Fremont;

4-H RABBIT SHOWMANSHIP AWARDS:

Novice: 1st, Theresa Cunningham, Hayward; 2nd, Carolyn Glafkides, 3rd, Sherri Duncan, both of Pleasanton; 4th, Livira Prevette, Union City; 5th, Sandra Turner, Pleasanton; 6th, Matthew Cunningham, Hayward; 7th, Steve Reyna, Pleasanton; 8th, Susan Conway, Union City;

Advanced: 1st, Sherri Duncan, 2nd, Carolyn Glafkides, both of Pleasanton; 3rd, Theresa Cunningham, Hayward; 4th Bill Rogers, Pleasanton; 5th, Lisa Talley, Union City; 6th, Demi Lanning, Livermore; 7th, Diane Penner, 8th, Barbara Burger, both of Union City;

Beginning: 1st, Matthew Cunningham (3), Castro Valley; Sara Hawtrey (2), Pleasanton; Tony Lawrence, Hayward; Michael Nevis (3), Pleasanton; Debra Pereira (2), Hayward; Kristine Pereira (4), Hayward; Mike Wheeler, Pleasanton; Debra Pereira, Pleasanton; 2nd, Matthew Cunningham (2), Castro Valley; Patricia Griffin, Hayward; Sara Hawtrey, Pleasanton; Debra Pereira (3), Kristine Pereira (2), both of Hayward; Miki Plischke, Emily Weisbrod, both of Castro Valley; Maureen O'Donnell, Livermore; 3rd, Michael Nevis, Pleasanton;

Intermediate: 1st, Cathy Crossett (3), Theresa Cunningham (3), Ingrid Lara (6), all of Castro Valley; Rich Mahoney (2), LaNore Nevis, Ann Nevis (2), Kari Rasmussen, all of Pleasanton; 2nd, Lisa Crossett, Cathy Crossett (2), Theresa Cunningham (2), all of Castro Valley; Rich Mahoney, LaNore Nevis, Theresa Nevis, Ann Nevis (2), all of Pleasanton; 3rd, Suzy Bennett (2), Hayward; Lisa Crossett (2), Castro Valley; Suzanne Childers, Karen Clough (2), both of Livermore; Susan deEsposito, San Leandro; Mark Habbestad (5), Pleasanton; Karen Hamer (4), Livermore: Sara Hawtrey (2), Pleasanton; Lisa Marie Ryan (4), Carlene Smith (7), Doug Smith (2), all of Livermore; Jana Jackson, Pleasanton; 2nd, Catherine Childers, Livermore; Mark Habbestad (4), Pleasanton; Karen Hamera (2), Livermore; Jana Jackson, Kurt Sandberg, Pleasanton; Carlene Smith (2), Doug Smith, both of Livermore;

Canning, advanced: 1st, Jamie Cunningham, Livermore; Sue Daggett (5), Tami Habbestad (2), both of Pleasanton; Demi Lanning (4), Livermore; Jennifer Mohr (4), Pleasanton, 3rd, Lisa Beede (2), Pleasanton; Jamie Cunningham (2). Livermore; Tami Habbestad, Pleasanton; Demi Lanning (2), Livermore; Jennifer Mohn (2), Pleasanton; Karen Hamera, Livermore;

Drying, beginning: 1st, Donna Glas, Scott Hall (3), Chris O'Laughlin (5), Colleen O'Laughlin (5), 2nd, Donnal Glass (4), Scott Hall (3), Chris O'Laughlin (5), Colleen O'Laughlin (5), all of Sunol; Leslie Spring, Vernon Spring, Fremont; 3rd, Donna Glass (2), Scott Hall (3), Chris O'Laughlin (2), Sunol, Colleen O'Laughlin, all of Sunol; Leslie Spring, Vernon Spring, both of Fremont;

Drying, advanced: 1st, Carol Spring, Fremont; 2nd, Jennifer Mohr, Pleasanton; 3rd, Carol Spring, Jennifer Mohn (2), both of Pleasanton; Leslie Spring, Fremont.

RABBITS:

Californians — senior buck: 1st, Sheri Savelli, Pleasanton; 2nd, Susan Jones, Fremont; 3rd, Debbie Baneils, Sunol; 4th, Theresa Hierpe, Dublin; 5th, Billy Jones, Fremont;

Senior doe: 1st, Mark Hubbestad, Dublin; 2nd, Eric Cunningham, Livermore; 3rd, Jeanette Pace, Castro Valley; 4th, Matt Armstrong, Sunol;

Intermediate buck: 1st, Lori Giddings, Sunol;

Intermediate doe: 1st, Sheri Vavelli, 2nd, Denise Messa, 3rd, Mark Messa, all of Pleasanton;

Jr. buck: 1st, Paula Hotz, Livermore;

Jr. doe: 1st, Paula Hotz, Livermore; 2nd, Julie Pace, Castro Valley; 3rd, Paula Hotz, Livermore; 4th, Jill Cline, Dublin; 5th, Vernon Spring; Fremont;

NEW ZEALANDS

Sr. buck: 1st, Joe Cooley, 2nd, Doug Dudgeon, both of Livermore;

Sr. doe: 1st, Tawny Yeatts, Pleasanton; 2nd, Janine Hostz, 3rd, Demi Lanning; 4th, Mike Curtis; 5th, Joe Cooley, all of Livermore;

Intermediate doe: 1st, Julie Dudgeon, Livermore;

Jr. buck: 1st, Janine Hotz, Livermore;

Jr. doe: 1st & 2nd, Janine Hotz, Livermore; **LOPS**

Sr. buck: 1st, Aurrey Glafkides; 2nd, Michelle Lampert; 3rd, William Rogers; 4th, Susan Walburg, all of Pleasanton;

Sr. doe: 1st, Susan Walburg, Pleasanton;

Jr. buck: 1st, Kathy Lilly, Pleasanton; 2nd, Darcy May, Union City; 3rd, Susan Walburg, Pleasanton;

Jr. doe: 1st, Wendy Thomas, Pleasanton; 2nd, Kimberlee Richards; 3rd, Kimberlee Richards, Hayward; 4th, Robin Hinton; 5th, Susan Walburg, both of Pleasanton; **ANGORA**

Sr. buck: 1st, Billy Jones, Fremont;

Sr. doe: 1st, Mike Curtis, Livermore;

Jr. buck: 1st, and 2nd, Melinda Booth, Fremont; 3rd, Demi Lanning, Livermore;

Jr. doe: 1st, Susan Jones; 2nd, Leslie Spring; 3rd, Susan Jones; 4th, Melinda Booth; 5th, Susan Jones, all of Fremont.

REX

Sr. buck: 1st, Rick Simmons; 2nd, Barbara Burger, both of Union City 3rd, Willian Rogers, Pleasanton; 4th Rick Simmons; 5th, Diane Penner, both of Union City;

Sr. doe: 1st, & 2nd, Lisa Talley, Union City; 3rd, William Rogers; 4th, Sandra Turner, both of Pleasanton; 5th, Livira Prevette, Union City;

Jr. buck: 1st, Lisa Talley; 2nd, Dianne Penner; 3rd, Barbara Burger; 4th, Lisa Talley, all of Union City; 5th, Carolyn Glafkides, Pleasanton;

Jr. doe: 1st, Diane Penner, Union City; 2nd, Denaki Carolyn Glafkides, Pleasanton; 4th, Heidi Haugen, Pleasanton; 5th, Kimberlee Richards, Hayward;

ANY OTHER HEAVYWEIGHT

Sr. buck: 1st, Susanne Esposito, Castro Valley;

Sr. doe: 1st, Denise Russ; 2nd, Sherri Duncan, both of Pleasanton; 3rd, Susanne Esposito, Castro Valley; 4th, Patrick Russ; 5th, Caroline Griffith, both of Pleasanton;

Intermediate doe: 1st, Patrick Russ, Pleasanton; 2nd, Mary Miller, Fremont; 3rd, Jennifer Rogers, Livermore;

Jr. doe: 1st, Jennifer Rogers, Livermore; 2nd, Sheri Savelli, Pleasanton; 3rd, Curt Seaver; 4th & 5th, Mary Miller, all of Fremont;

RABBIT FUR

Californian: 1st, Eric Cunningham; 2nd, Paula Hotz; 3rd, Eric Cunningham; 4th, Paula Hotz, all of Livermore; 5th, Susan Jones, Fremont;

New Zealand: 1st, Janine Hotz; 2nd, Julie Dudgeon; 3rd& 4th, Joe Cooley; 5th, Lisa Wilburn, all of Livermore;

Dutch: 1st, 2nd, Theresa Cunningham; 3rd, Matt Cunningham; 4th, Theresa Cunningham; 5th Matt Cunningham, all of Castro Valley;

Silver Marten: 1st, Laura Conners, Pleasanton;

Satin: 1st, Denise Russ; 2nd, Patrick Russ; 3rd, Patrick Russ, all of Pleasanton; 4th, Jennifer Rogers, Livermore; 5th, Curt Seaver, Fremont;

Polish: 1st & 2nd, Monica Amador, Fremont;

English Spots: 1st & 2nd, Jo Jo Prevette, Union City;

Any other: 1st, Heidi Haugen, Pleasanton; 2nd, Billy Jones; 3rd, Susan Jones; 4th, Brett Flanders; 5th, Melinda Booth, all of Fremont;

Angora wool: 1st, Susan Jones; 2nd, Melinda Booth, 3rd, Melinda Booth; 4th, Susan Jones; 5th, Billy Jones, all of Fremont;

BREEDING SWINE

Champion boar: Melba Profumo, Castro Valley;

Reserve Champion 4-H boar: Shelli Harmoney, Castro Valley;

Champion 4-H sow: Carolyn Jennings, Livermore;

Reserve champion 4-H sow: Shelli Harmoney, Castro Valley;

Jr. yearling boars: 1st, Melba Profumo; 2nd, Shelli Harmoney, both of Castro Valley;

Jr. yearling sows: 1st, Shelli Harmoney; 2nd, 3rd, & 4th, Melba Profumo, all of Castro Valley;

January pigs: 1st & 2nd, Carolyn Jennings, Livermore;

Get of Sire: 1st, Melba Profumo, Castro Valley.

WOODSTOCK FARMS
California Strawberries
CALIFORNIA BUSH PEPPERS

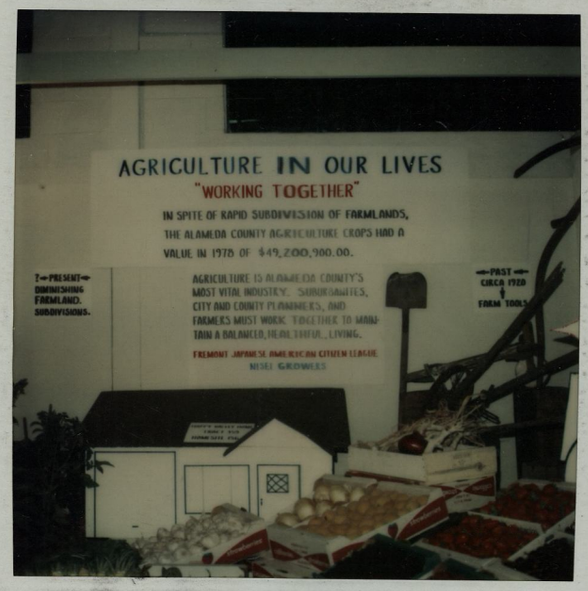
AGRICULTURE IN OUR LIVES
"WORKING TOGETHER"
IN SPITE OF RAPID SUBDIVISION OF FARMLANDS, THE ALAMEDA COUNTY AGRICULTURE CROPS HAD A VALUE IN 1978 OF $49,200,900.00.
←PRESENT→ DIMINISHING FARMLAND. SUBDIVISIONS.
AGRICULTURE IS ALAMEDA COUNTY'S MOST VITAL INDUSTRY. SUBURBANITES, CITY AND COUNTY PLANNERS, AND FARMERS MUST WORK TOGETHER TO MAINTAIN A BALANCED, HEALTHFUL, LIVING.
←PAST→ CIRCA 1920 FARM TOOLS
FREMONT JAPANESE AMERICAN CITIZEN LEAGUE
NISEI GROWERS

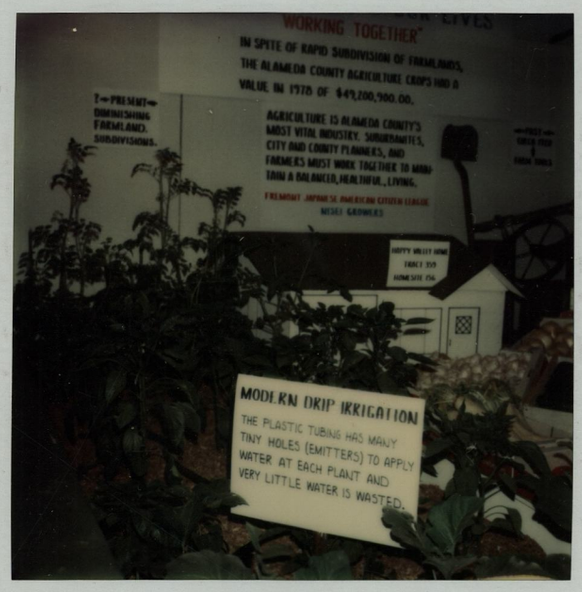
WORKING TOGETHER"
IN SPITE OF RAPID SUBDIVISION OF FARMLANDS, THE ALAMEDA COUNTY AGRICULTURE CROPS HAD A VALUE IN 1978 OF $49,200,900.00.
←PRESENT→ DIMINISHING FARMLAND. SUBDIVISIONS.
AGRICULTURE IS ALAMEDA COUNTY'S MOST VITAL INDUSTRY. SUBURBANITES, CITY AND COUNTY PLANNERS, AND FARMERS MUST WORK TOGETHER TO MAINTAIN A BALANCED, HEALTHFUL, LIVING.
FREMONT JAPANESE AMERICAN CITIZEN LEAGUE
NISEI GROWERS
MODERN DRIP IRRIGATION
THE PLASTIC TUBING HAS MANY TINY HOLES (EMITTERS) TO APPLY WATER AT EACH PLANT AND VERY LITTLE WATER IS WASTED.

WOODSTOCK FARMS

HAPPINESS IS....
WORKING TOGETHER
TO GROW A BIG RADISH
WOODSTOCK FARMS

HAPPINESS IS....
WORKING TOGETHER
TO GROW A BIG RADISH
WOODSTOCK FARMS

chapter pulse
fremont P.C. 10/12/79

Bowling Tourney

Fremont JACL's family bowling tournament attracted 60 participants on Sunday afternoon at Fremont Bowl. Prize winners were:

CHILDREN (HG, HS)

9 & under—Curtis Yagi, Rod Nakamura; Kari Tsujimoto, Holly Nagase; 10-12—Kyle Yamasaki, Norman Becker; Jenny Maher, Cinday Nakamura; 13-15—David Kasama, Cory Chun; Terry Hashimoto, Loren Yamasaki; 16-18—Stan Kimura 155, Scott Hashimoto 402; Cindy Siegfried 147, Susan Kimura 327.

ADULTS (HS, HG)

Women Scr—Linda Hayashida 443, Gail Chin 179; Men Scr—Ed Nagase 553, Robert Tagumi 199; W Hdcp—Kay Chun 632, Cathleen Tagumi 239; M Hdcp—Ton Chun 633, Keith Yagi 241; Booby—Fran Nakamura 81, Moss Kishiyama 106.

Nomura Market, Sumitomo Fremont and Sumitomo Hayward also contributed toward success of the tournament.

PIONEER BASKETS

The Fremont JACL delivered 19 baskets to Issei Pioneers (Pre-WW II) on November 9th & 10th filled with fruits, fresh mushrooms, and Japanese foods. The baskets were made to express the JACL's appreciation of these pioneers for all their perseverence in the past. The letter in part read: "Thank you for your outstanding citizenship, your commitment to create a better environment for your off springs, and your dedication to American ideals. Your lives have made all of our lives so much richer. Without your sacrificies and hard work, many of us would not be where we are today. Arigato gozaimasu, Fremont JACL." A Japanese translation was made by Joe Yamaguchi and inserted into the baskets.

Those who made the deliveries reported that the pioneers received the baskets with great happiness and appreciation. This is the first time some JACLers had the opportunity to meet Issei pioneers. It was a rewarding experience.

chapter pulse P.C. Nov 23, 79
fremont

Installation Dinner

Fremont JACL's installation dinner, which will be featuring two guest speakers, John Tateishi on redress and George Kondo on National JACL programs, is scheduled Dec. 1, 7 p.m., at the Centerville Community Center.

Besides after-dinner entertainment, Santa Claus is scheduled to come. For reservations, call 793-2744, 651-7983 or 792-6710.

Immediate past chapter president Dr. Walter Hashimoto helped to formalize sister city ties between Fremont and Fukaya (Saitama-ken) during his recent visit of Japan. A delegation from Fukaya will be honored by the Fremont City Council and sister city committee during their visit here Nov. 29-Dec. 1.

Fukaya, Fremont Sister City, sending 17 Council members to visit Fremont on Friday, November 1st. Fremont JACL, Fremont Sister City committee, and Radio Club members will be greeting Fukaya visitors. Motion to make this group honorary members of Fremont JACL. Ted/Aileen/C.

NOTE: After being accepted as a Sister City to Fremont, Sanda City did not respond. In the meantime some Fremont residents made contact with Short Wave Radio operators in Fukaya City, Japan and out of the exchange came a mutual interest in forming a Sister City Alliance. Subsequently the Fremont City Council revoked the alliance with Sanda City and replaced it with a new one, naming Fremont, California and Fukaya City, Saitama as Sister Cities. There has been much interest and activity in both cities as they look forward to a very enriching exchange. A delegation from Fukaya is expected to attend the celebration of the Birthday of the City of Fremont and the Anniversary Ball in January of 1980. Members of JACL will provide homes and transportation for the visitors from Japan. An exchange is planned for many phases of government, school, social activity in the two cities.

New Tie If Japan City Accepts . . .

Fremont Picks Sanda Sister City Affiliation

Nichi Bei 1/10/79

FREMONT, Jan. 9 — The city of Fremont has chosen Sanda in Hyogo prefecture as its proposed sister city and the new tie will be made if the Japanese city accepts Fremont's bid.

Fremont's sister city committee last year added two area Japanese American residents to its membership and announced it was seeking a sister city relationship with a city in Japan.

Appointed to the committee by the Fremont city council were Aileen Tsujimoto and George Kato. Ms. Tsujimoto was elected to the Fremont JACL board recently and named chapter vice-president-activities, while Kato joined the chapter board to fill a vacancy.

Sanda was selected as the proposed sister city at a joint meeting of the JACL board and the chapter sister city committee on Dec. 13.

The Fremont JACL's recommendation was presented and accepted by the Fremont sister city committee on Dec. 18 and submitted to the Fremont city council the following night.

The city council formally and unanimously adopted a resolution choosing Sanda as Fremont's sister city, provided Sanda accepts.

It is expected that Sanda will send a delegation of city officials and representatives of civic organizations, such as the Lions club, to Fremont in February.

Sanda has previously shown

Fremont Sister City

(Continued from first page)

interest in affiliating with Fremont. A committee from the Japanese city came here last year and met with Mayor Gene Rhodes, Kato and Ron Nakayama, Fremont JACL chapter president.

Sanda is a city of about 85,000 in the mountain area north of Osaka and Kobe, some 35 to 40 minutes away by surface transportation.

It is in a retirement and recreation area, noted for its nearby Arima hot springs. It has some industry and the area is famous for raising Matsuzaka beef cattle with beer as an important part of its diet.

In Loving Memory of

JAMES ITSUO FUDENNA

BORN

February 6, 1916, Irvington, California

AT REST

May 22, 1979, Palo Alto, California

FUNERAL SERVICES

San Jose Buddhist Church Betsuin

May 27, 1979, 7:30 P. M.

PALLBEARERS

1. Mr. Dan Bodily
2. Mr. Alvon Boyer
3. Mr. Lawrence Carter
4. Mr. Harry Feinberg
5. Mr. Fred Kuypers
6. Mr. Hugo Miller
7. Mr. Harry Sekigahama
8. Mr. Sam Strock

KODEN

1. Mr. Yutaka Handa
2. Mr. Gilbert Hirabayashi
3. Mr. James Hirabayashi
4. Mr. George Kato
5. Mr. Tommy Miyaoka
6. Mr. Fred Sakuda

USHERS

1. Mr. McKnight Brunn
2. Mr. Herb Harrison
3. Mr. Henry Kato
4. Mr. Melvin Matsukane
5. Mr. Phil Matsumura
6. Mr. Minoru Nitta
7. Mr. Bill Takeda

FLOWERS

Mr. Tats Tajima

CLOSING BURIAL SERVICE:

Monday May 28, 1979 4:30 P.M.
Irvington Memorial Cemetery, Fremont, Calif.

ORDER OF SERVICE

SUTRA CHANTING Ministers

INCENSE OFFERING Immediate Family
Relatives Friends

ADDRESS Chairman: Mr. Yasuto Kato

INCENSE OFFERING

FRIENDS Mr. Gilbert Hirabayashi
FAMILY FRIEND Mrs. Waye Inouye
SAN JOSE BETSUIN Mr. Bill Takeda
SO. ALA. CO. BUDDHIST CHURCH FUJINKAI Mrs. Chiyemi Sakuda

EULOGY Mr. William D. Bowser

TELEGRAM OFFERING Mr. James Hirabayashi

Gatha Nadame 1 and 2 Sangha

Uklyone enishi kagirikite
Wakarete yukishi norino tomo
Hotokeno mimae ni sachiaran
Namidano uchini nadameari

Nageki kanashimu yoniwakare
Tanoshiki kunini aremashite
Kushiki Hotoke to narinuran
Nagekino uchini nadameari

READING OF THE EPISTLE AND SERMON
GOBUNSHO: REV. AKIO MIYAJI
ENGLISH SERMON: Rev. Kosho Yukawa
JAPANESE SERMON: Rinban Tokunaga

NAMU AMIDA BUTSU

When life is fair
And sunlight gilds the day
When fortune smiles
And flow'rs adorn our way:
Oft' let us pause
With grateful hearts to say
Namu Amida Butsu.

E'en though our way
Leads "neath a darken'd sky
And to our loved ones
Pain and death draw nigh;
Our tears may flow
Yet trustingly we cry
Namu Amida Butsu.

WORDS OF APPRECIATION - Mr. Harry Matsukane

CLOSING REMARKS - Chairman: Mr. Yasuto Kato

FAMILY INFORMATION

HUSBAND OF: Kimie Fudenna, Fremont
FATHER OF : Larry Fudenna, Fremont
Margene Fudenna, San Francisco
Jerry Fudenna, Fremont
Beverly Fudenna, Fremont

BROTHER OF: Harold Fudenna, Fremont
Vivian Takeda (Deceased)
Takeo Fudenna (Deceased)
Mae Nishiguchi, Fremont
Betty Sakamoto, Union City
Irene Takaki, San Jose

Masutaro Kitani
[redacted]

Your sympathy and thoughtfulness
will always be gratefully remembered
and deeply appreciated
Kitani Family

Wally Terui, Member of the Board of the Fremont Chapter of J.A.C. L. passed away in January, 1979 after a short illness. He was manager of the Fremont Branch of the California First Bank