Album



6/21/36







Alice Fujinaga
Aki
-Mino





6/21/36












To Frenchie
With love, always
Tadako





↖Tom Mayeda ↗
Frank Mayeda



Jane Maeda
e.H.S. 1935

Robert M. Smith
TACOMA



Frank Maeda
"Your pal"

Haruco Okura

Ari Mino



Melin - Auburn

Haruko Okura



Melin - Auburn

To Frenchy wt Tomi



Nielin - Auburn
Sincerely
Babe Mino

Aki Mino

Haruco Okura

To Frenchy et Tomi



Dietin - Auburn
Sincerely
Bebe Mine

Haruko Okura

To Frances Itabashi

Sincerely,
Rose Yamada

Melin – Auburn

Love
Marie

Melin –

Melin – Auburn

Lillian Yamado


To Frances Itabashi
Sincerely, Rose Yamada
Melin – Auburn
Love Marie
Melin –
Melin – Auburn



Auburn

Mae Tsurusaki
1934



Auburn

Masao Yamashita
1934



Melin - Auburn



Melin - Auburn



Bessie Teraoka
1934



George Mayeda
1934



Melin ~ Auburn



Melin ~ Auburn

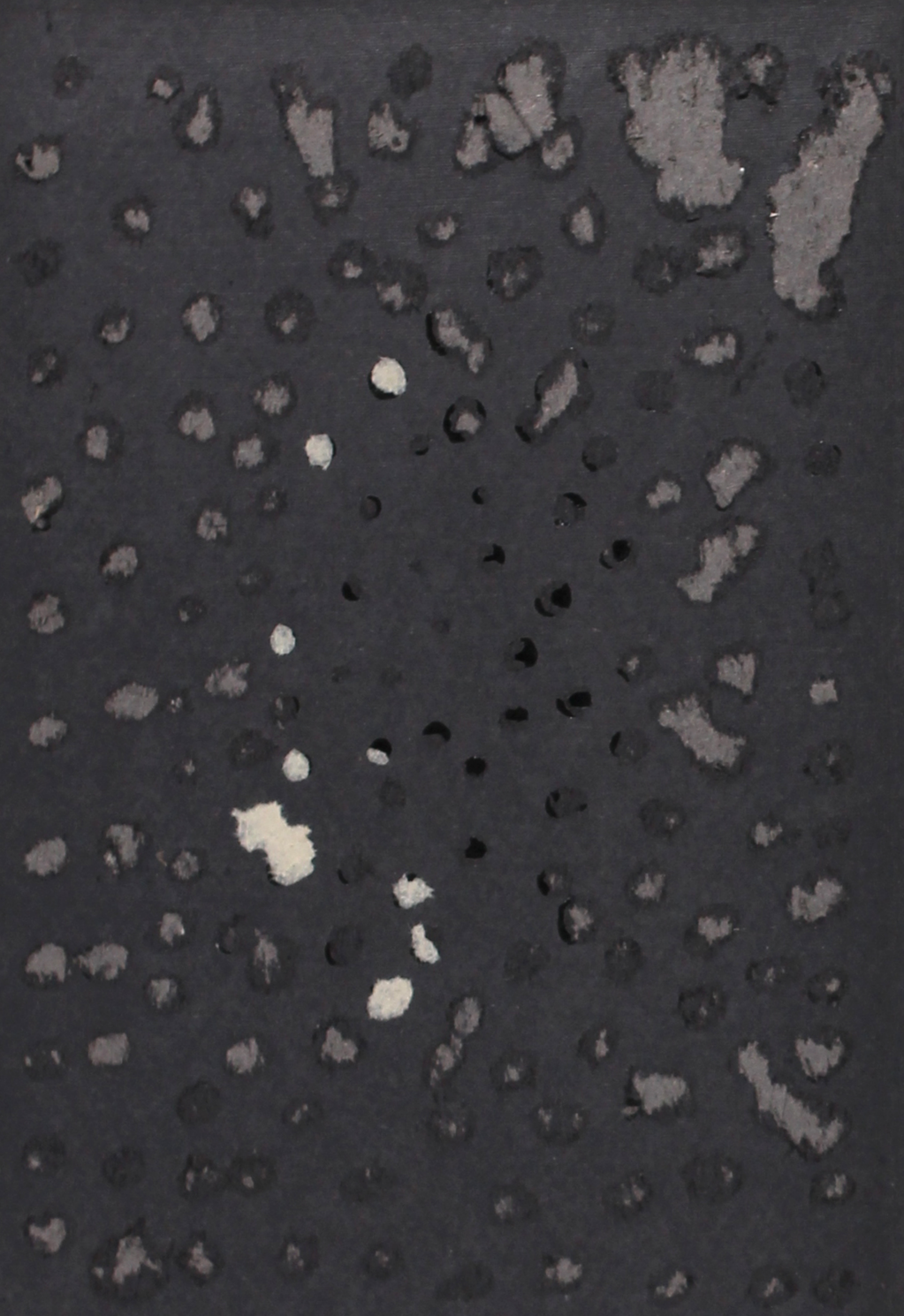

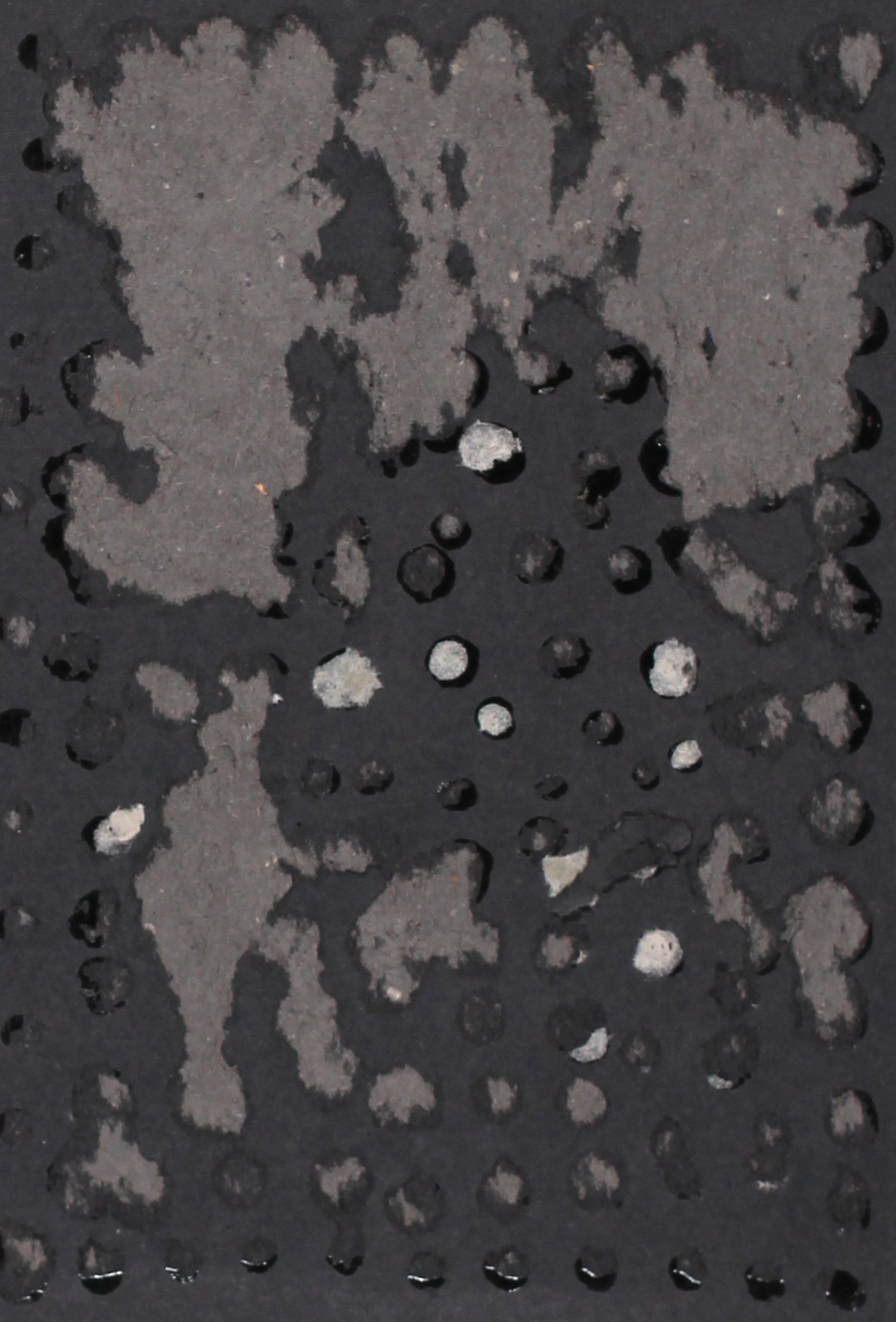



Melin – Auburn



Louise Noritane
1935

Melin – Auburn



Melin – Auburn



Melin – Auburn



Jessie Hirai





Melin – Auburn

Melin – Auburn

Harry Tokumatsu
Jack Hori
1934








To Frances
Melin - Auburn


Sincerely
Jack


To Frances
Best of wishes,
Yasuiyuki Nakamoto
December 18, 1933



Helen Kojo
1934



Benjamin Nomura
1934


To Frances
Melin - Auburn


Melin - Auburn



Fukuye Moriyasu
1934



Melin - Auburn


To Tomio Itabashi
Gordon Hirabayashi


Matsuo Sakagami

To Tomio Itabashi

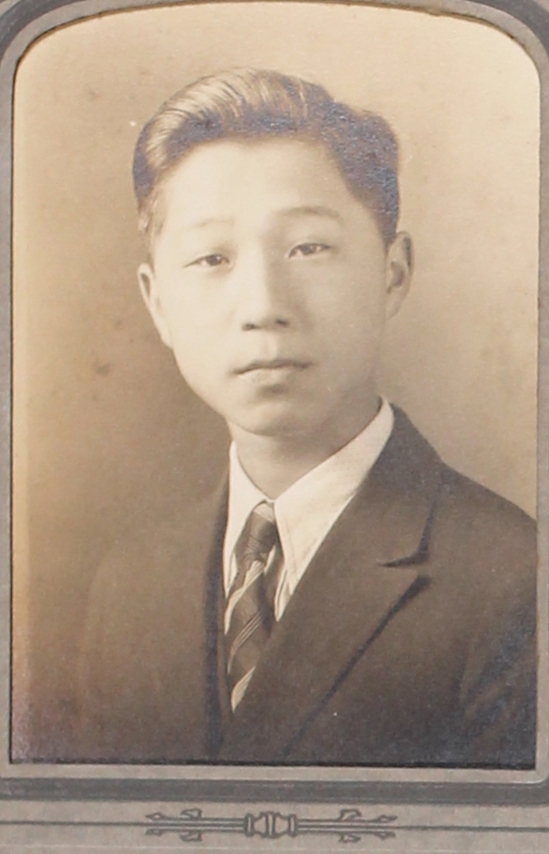

Melin - Auburn

Sincerely,
Gordon
Hirabayashi



Melin - Auburn



Melin - Auburn

Sumuyo (Alice)
Fujinaga



Melin - Auburn


Melin - Auburn


Melin - Auburn



Matsuo Sakagami

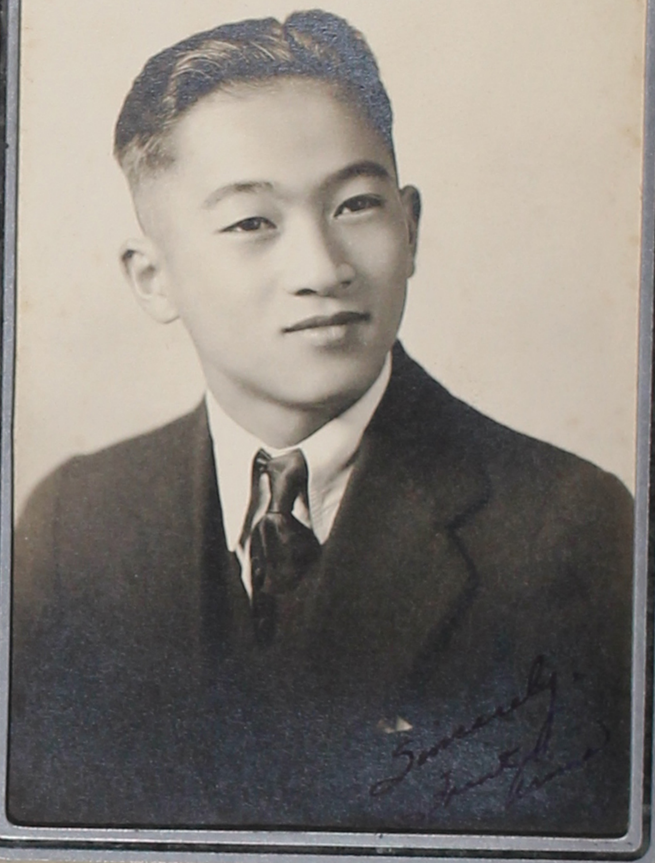

Frank Arima


Sincerely
Matsu
Sakagami
Melin - Auburn
AUBURN
TROJANS
To
FRANCES
ITABASHI


Melin - Auburn
AUBURN
TROJANS





Florence
Maeda
Tsuchida



Melin – Auburn



NI

OECC

Pr

S

W

a

Beginn

625 MINOR, COR. HOT-

(Facing Old Ford Plant)

SEATTLE, WASH.



AUBURN



NICHOLAS OECONOMACOS

Pro-Musica

SCHOOL

FOR

Clarinet
Wood-Winds
and Solfege

Beginners and Advanced Welcome.

625 MINOR, COR. ROY ST.
(Facing Old Ford Plant)

SEATTLE, WASH.







Mr. OECONOMACOS had his Musical training in France, Conservatoire National de Paris, Theory: under Dubois and Lavignac; Solfege: under Hedwige Chretien; History of Music: Bourgo-Dugoudrait and M. Rose for Clarinet.

Came in the United States from Paris with a French Grand Opera in New Orleans; then with John Philip Sousa, Maud Powell and Maurice Ravel toured the world twice as Soloist..

Member San Francisco Symphony under Alfred Hertz.

Soloist Seattle Symphony since 1905, under John Spargur, Henry Hadley and Karl Krueger.

Concert before Their Majesties King Edward VII and Queen Alexandra at Windsor Castle, England.

Mr. Oeconomacos is an authority as a Clarinet Teacher in the U. S. A. and for his Phrasing, Tone Production and Interpretation of Solos, Symphonic, Operatic, Standard and Popular Music.

We prepare Students for all this and for the Radio.

We furnish Musicians for all occasions.

STUDIO HOURS 8:00 A. M. TO 8:00 P. M.
DAILY

625 MINOR, CORNER ROY STREET

SEATTLE, WASH.













4/1942

Florence
Maeda



Yours
Alice Dietrich

Sewing instructor
Seattle



4/1942



Yours
Alice Dittrich













Florence Maeda

Taiko Tsujikawa











Sadako 3 across
Kase

Mitsuko



















Mr Faucett




Grandma Faucett
Pautzke
EXTRA FINISH
AUBURN, KENT AND BLACK DIAMOND.
WASHINGTON.


Mr. McCrary + Mrs. Pitman




Grandma Fawcett
Pautzke
EXTRA FINISH
AUBURN, KENT AND BLACK DIAMOND.
WASHINGTON.


Mr. McTavy + Mrs. Pitman







Ariyako (Doris) Nakayama



Sakagami Sisters





To Frances Stabashi
Your friend
Jayo Asako Suzumura
6-21-34













To Frances Stobaski
Your friend
Jay & Asako Sugimura
6-21-34











D. Tsuji family
1927 D Tsuji's wife employed by B. Itabashi

Mr. Kase
Sadako Kase
employed 1928







Annie Tsurusaki married Bob Nomura

Annie Tsurusaki's wedding

Frames

Annie Turusaki married Bob Nomura



























Kibei Club





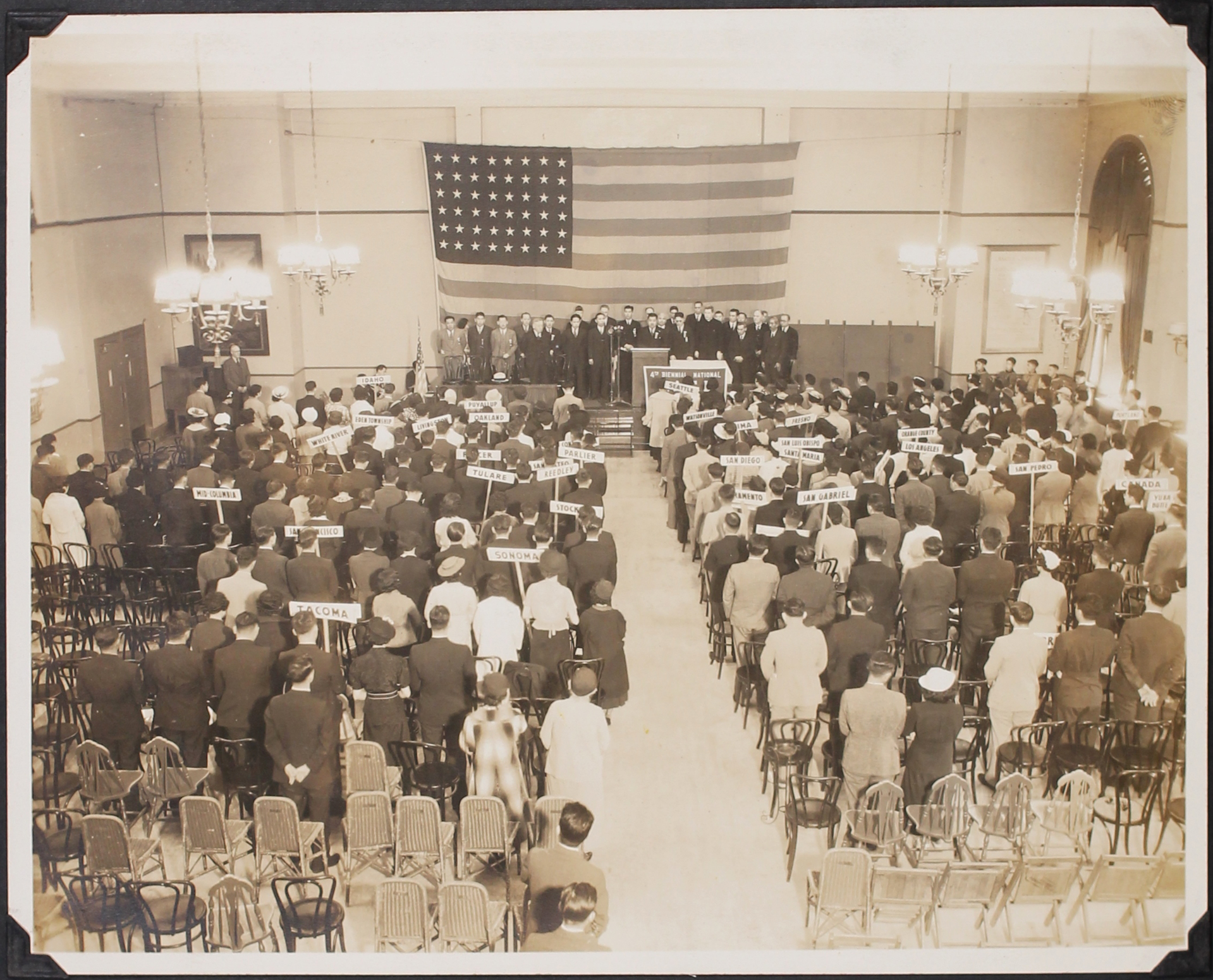
IDAHO
PUYALLUP
OAKLAND
WHITE RIVER
EDEN TOWNSHIP
PARLIER
TULARE
REEDLEY
MID-COLUMBIA
SONOMA
TACOMA
SEATTLE
WATSONVILLE
FRESNO
SAN LUIS OBISPO
SANTA MARIA
SAN DIEGO
SAN GABRIEL
SAN PEDRO
CANADA


Love Always







