

MEMORIES





1911



For
Frances & Nick

Dee Love,
Alice

12 F 10 F Am



Tomio Itabashi
with his aunt
Kuni Itabashi

Kuni, 965 - adopted by Frances

For
Frances & Nick



As ever,
Alice

12 F 10 F Amacha Barrack



Kunz, 965 - adapted by Frances

Mr. and Mrs.
S. Nishimura



Love always
Mary Sakai '45



May
+3

To Freudy -



Spring 1954

Jessie Hironaka Nakatani



Shizuo "Nish" and
Frances Nishimura



43

Person
12 E 7

Amesha
Colorado

44-1-1-15



7 / 43

1943



Holiday Greetings

Mrs. + Mrs. Kumao Yamashita

Joe and June
(Kuramoto)
Kumagai

Joe + June Kumagai



5. Joes + June Kenogee



June & Joe
Kumagai
o o o o

Mr. Kumagai



June Joe

Denver 1944

Mr. Kenji

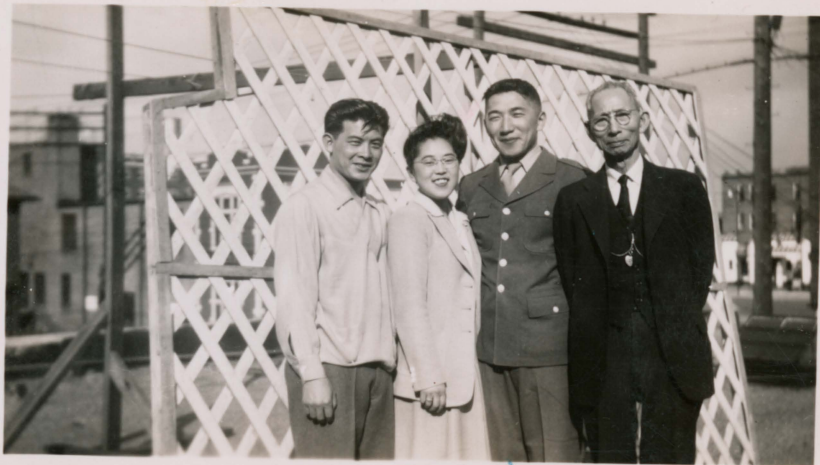

June Joe

Denver 1944

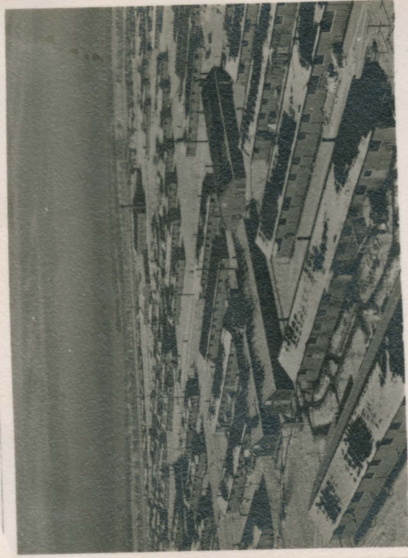

The Season's Greetings
and Best Wishes
for the New Year
Auk

Anvers Island
1944



Mary Saka

Costa

1944

Warehouse Workers

Frances
Nishimura

o o o

Shizuko
Ishimura
Jean Marie
Frances
Martha
Murieta



Martha

John
Marie

Joe Marie

June 1944

more people
going

Miss
Mantel
Jean
Frank
Mantel
Mantel



Tue June 3

June 1944

Toru Kuramoto



Amache 1944

Jose Kuremato



Amache 1944

Amache 1944

Irwin Kumanoto



Frank Miyata



Dane Kuramoto

1944

June (Kuramoto)
Kumagai



Arnold
Sule

1944

June Kuramoto
Kumagai



Amey
Sule

1944

Jane Karamoto
Kunagai

Refrigeration workers
Shizuo "Nish"
Nishimura

June 1943



Nish

Amesbury 1944

July 30th 1943



nick

Enoch 1944

Amache 1944



Rich

Refrigeration Gang



Chicago 1944

Dear Frances & Nish -

Wishing you
all the
happiness
of - the
Season

Shuji

Shuji Kimura

Dear Frances & Nish -

Wishing you
all the
happiness
of - the
Season

Shuji



May 1944

12 F Piñon Anacha



Trinidad 1947

Frenchy & Nish

Season's Greetings

Sincerely,
Haruo



encl.

1944

Merry Christmas



Ship
2nd



Aug. 1944

Handwritten notes in blue ink at the top of the page, partially overlapping the photo:

Handwritten notes in blue ink at the top of the page, partially overlapping the photo:

Handwritten notes in blue ink at the top of the page, partially overlapping the photo:



Oct. 1944
Property Warehouse
Gang.

COMPLIMENTARY



John M. ...

Mr. & Mrs. Nishimura



Mr. & Mrs. Nishimura

CHAPERONS
MR. & MRS. NISHIMURA
MRS. M. YOFOTE
MR. & MRS. IYANAGA
RAY TAKETA
MR. & MRS. KALAMOTO

VALENTINE HOP

DATE: FEB. 14TH

PLACE: 12E MESS HALL

TIME: 7:30-11:00

STRICTLY SPORT AFFAIR
SPONSORED BY 12E ASSOCIATION



14th March



Always
Mary



Love,
Mary

1945

Mary Sakai



Jan. 7, 1945



Amelia
Bassett
1944



Shirley Sugick



Frances

My mother said the workers
at the warehouse got a pass
to picnic along the
Arkansas River. She felt
wonderful, so free.

Mary
Marilyn
Marilyn

Marilyn
Marilyn
Marilyn

Harvey

Shirley Sugieko



Frances

Mary
Morioka
Morioka

Maria
Morioka

Jean
Morioka

Harvey



Mutha



Lena

Mutha

Mary



Mutha Mutha

Mount
Munata



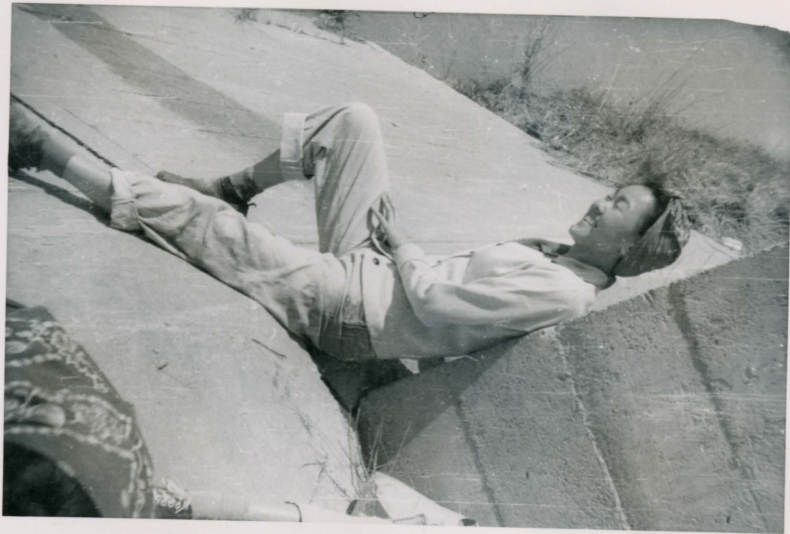

Humayo Noda





Suz

me



Suz

Franca



Spring



Tulelake Calif
Nov. 10, 1943.

Dear Mr. and Mrs. Nishimura

I see's wishing you the best
of luck, and lots of happiness
in the future.

Sincerely
Tsunyoshi "Corky" Konekiyo

西 林 別 於 之 子 走 之

次 健 康 之 中 昔 語 之

亦 新 之 何 事 乎

(專 志 之)

一 份 錄



T. 1.



F. NISHIMURA

