

UNITED STATES WAR RELOCATION AUTHORITY

Citizen's Indefinite Leave

THIS IS TO CERTIFY THAT

Toshio Ito

a United States citizen, who has submitted to me sufficient proof of such citizenship, residing within

Minidoka

Relocation

Area 44 is allowed to leave such area on Nov. 2, 1944, and subject to the terms of the regulations of the War Relocation Authority relating to the issuance of leave for departure from a relocation area and subject to restrictions ordered by the United States Army, and subject to any special conditions or restrictions set forth on the reverse side hereof, to enjoy leave of indefinite duration.

Twin Falls

(Signature)
(Project Director)

Birthplace

Seattle, Wash.

(City)

Date of birth

Oct. 23, 1922

(Month)

(Day)

(Year)

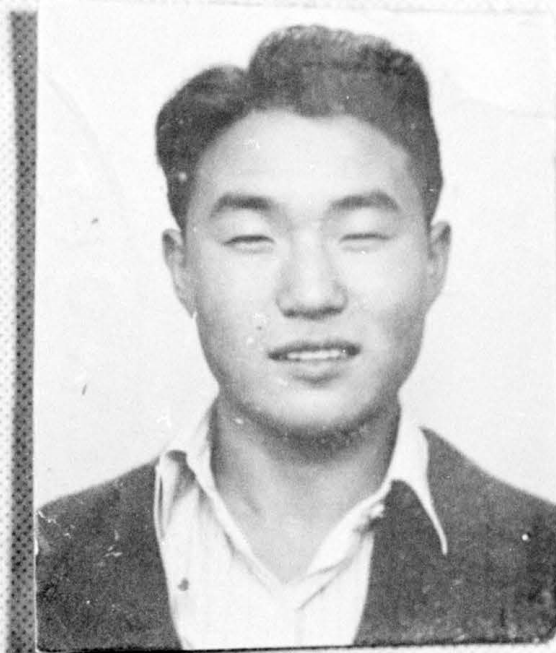

THIS LEAVE IS SUBJECT TO THE FOLLOWING
SPECIAL CONDITIONS OR RESTRICTIONS:

RIGHT INDEX

None

Except holder is not permitted
to enter the prohibited areas of
the Western Defense Command.

