

13044

Bank of America
NATIONAL TRUST AND SAVINGS ASSOCIATION

Milpitas, California
April 8, 1943

Mrs. C. Takeda,
4414 Apartment C, W.R.A.,
Tule Lake, California.

Dear Mrs. Takeda:

This is with reference to your letter of April 3 in which you enclosed your check for \$305 payable to our order for the purchase of Traveler's Checks. We are enclosing this check because when Traveler's Checks are purchased, the purchaser must sign each individual check at the time they are bought. Therefore, we shall not be able to accommodate you as you requested in your letter.

If you would like to have us issue our bank draft for this amount or for amounts totaling \$300, please let us know, and we shall be glad to do so.

When you arrive at your new location, will you please let us know what your new mailing address will be. We hope you will be happy at this new location.

Should we be able to serve you in the future, we shall be happy to do so.

Yours very truly,

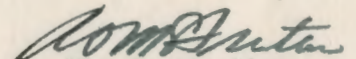
Wm. E. Freitas
Pro-Assistant Cashier

WEF:mc
Enclosure

IF NOT DELIVERED IN FIVE DAYS RETURN TO

Bank of America

NATIONAL TRUST & SAVINGS ASSOCIATION

P. O. BOX 910

SAN JOSE, CALIFORNIA

Milpitas Branch

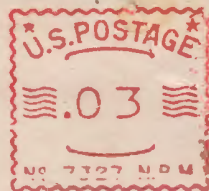

Mrs. C. Takeda,

4414 Apartment C, W.R.A.,

Tule Lake, California.