



7

000-Σ0

YZAZZMM0

0ZAZAZZ0

0-PP0

Z00Z0Γ

0-0-0-Γ-PP0

FF
P
O
R
U
E

London

'78



GATWICK AIRPORT

**KENSINGTON
HILTON**
Holland Park Avenue, London W11
01-603 3355





TRAFALGAR SQUARE



KENSINGTON
HILTON





River Thames



ALBERT MEMORIAL





Tower Bridge, London



#10 DOWNING





St. Paul's Cathedral, London



ALBERT BRIDGE



BUCKINGHAM







Windsor





Windsor Castle





Westminster Abbey



HOUSE OF PARLIAMENT





PARIS





Paris



NOTRE DAME





ARC DE TRIOMPHE



PANTHEON





VENUS OF MILOS



PROMBINO APOLLO





SEINE RIVER



Eiffel Tower, Paris, France

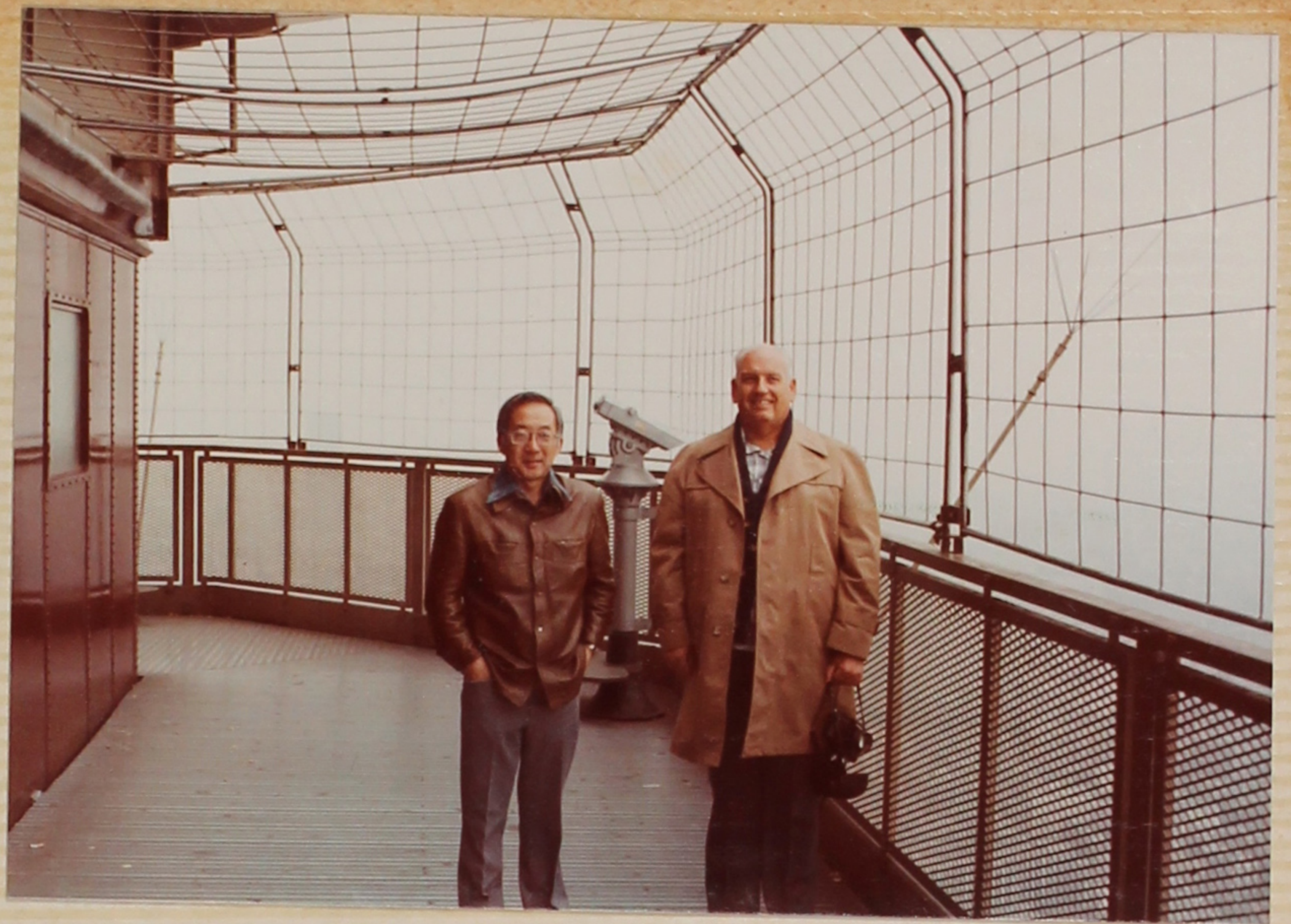





REPRODUCTION OF MONA LISA



WINGED VICTORY



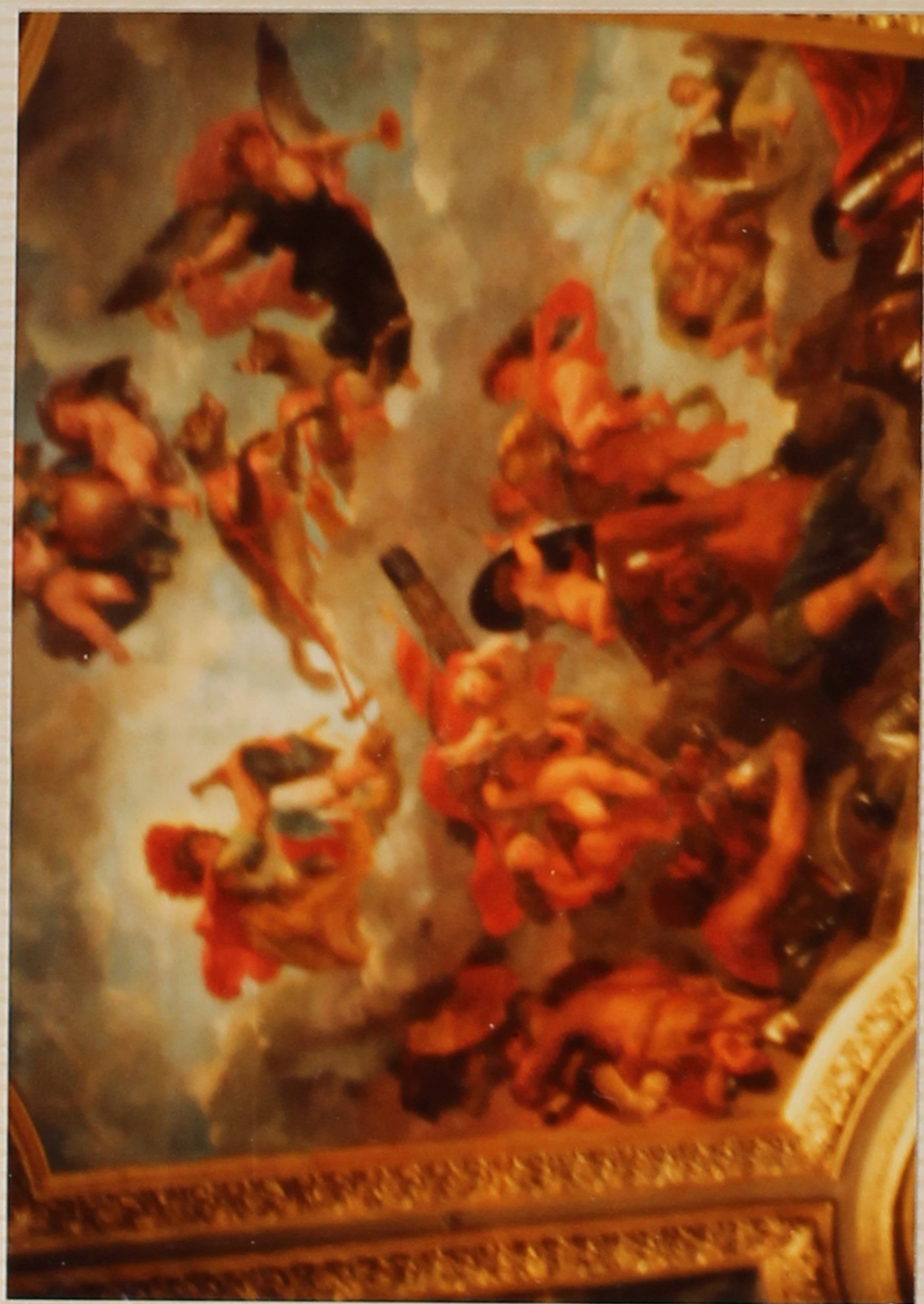



Versailles







LOUVRE



TUILERIES GARDENS



PLACE ST. MICHEL

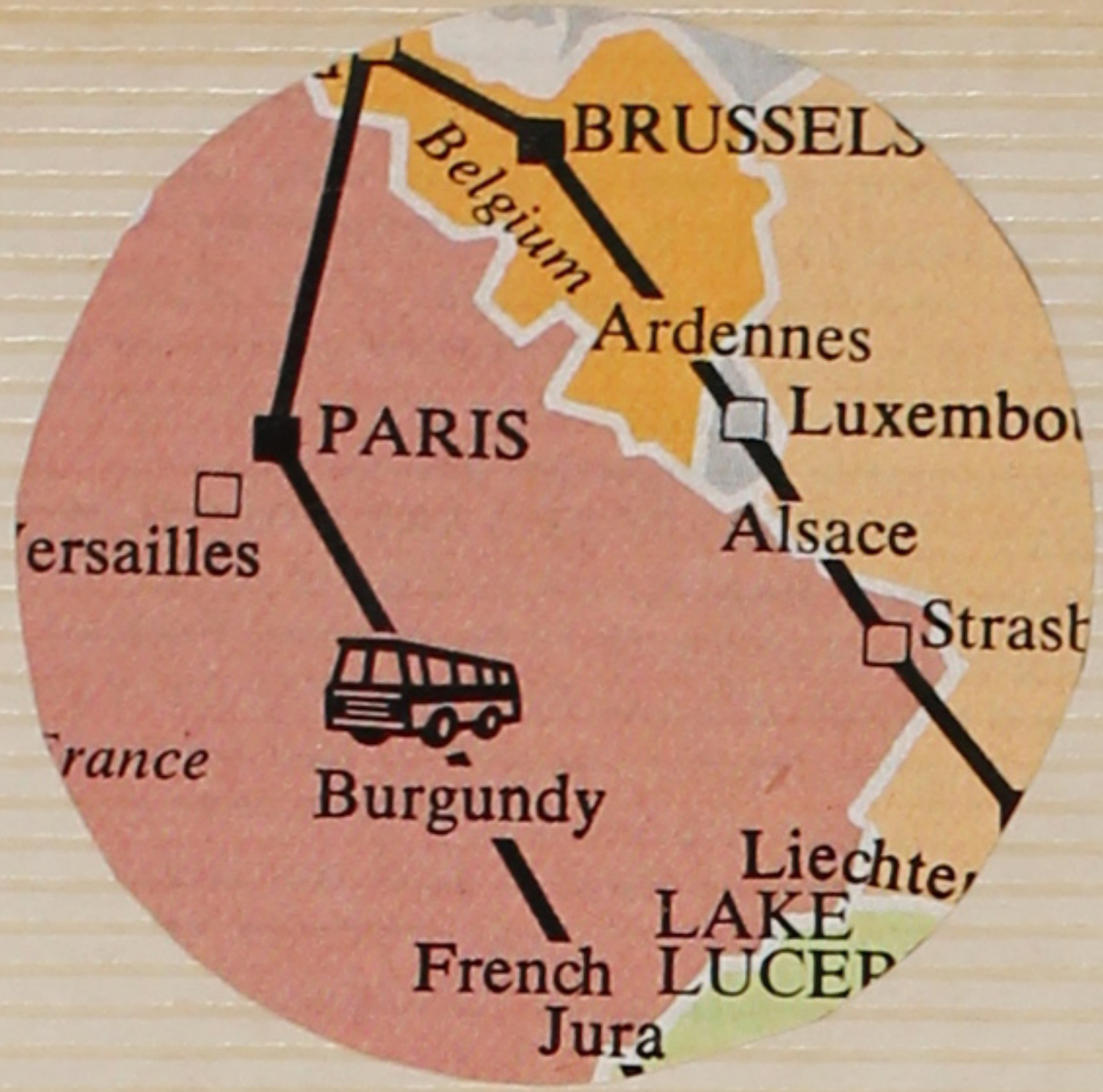

Brussels



BELGIUM,



Grand Place, Brussels, Belgium









Holland





GRAND HOTEL KRASNAPOLSKY

Name

Shomi
X2

Room

Date of arrival

581

Number of nights

Price per night

Breakfast included, served in the restaurant from 06.30-10.30 hrs.

Arrangement

Service and added value tax included

For rooms, not left at 12.00 A.M. on the date of departure we charge in full for the next night.

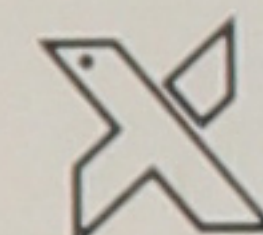

GRAND HOTEL KRASNAPOLSKY









RIJKSMUSEUM

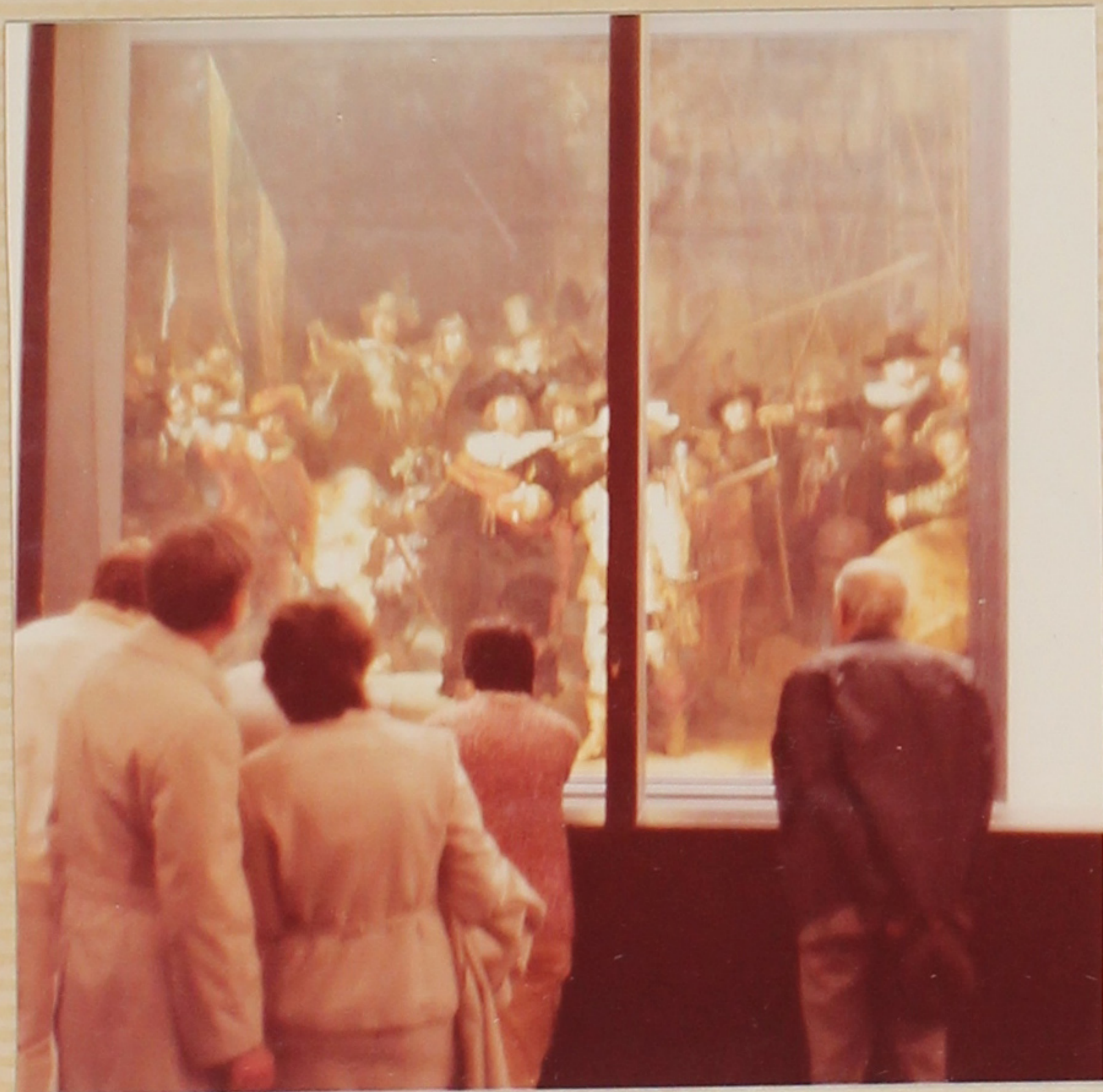

THE NIGHTWATCH
REMBRANDT





KENI





VOLENDAM / HOLLAND

Free Hand
from
André
BURCKHARTZ

POSTCODE

Oh ja!



© Euro Color Cards / Steeuwijk / ☎ (01833) - 19 41

MR. MRS - HARDY SHIOMI
184. A. CASUDA CANYON DR

MONTEREY PARK.

CALIF, U.S.A.

co 502

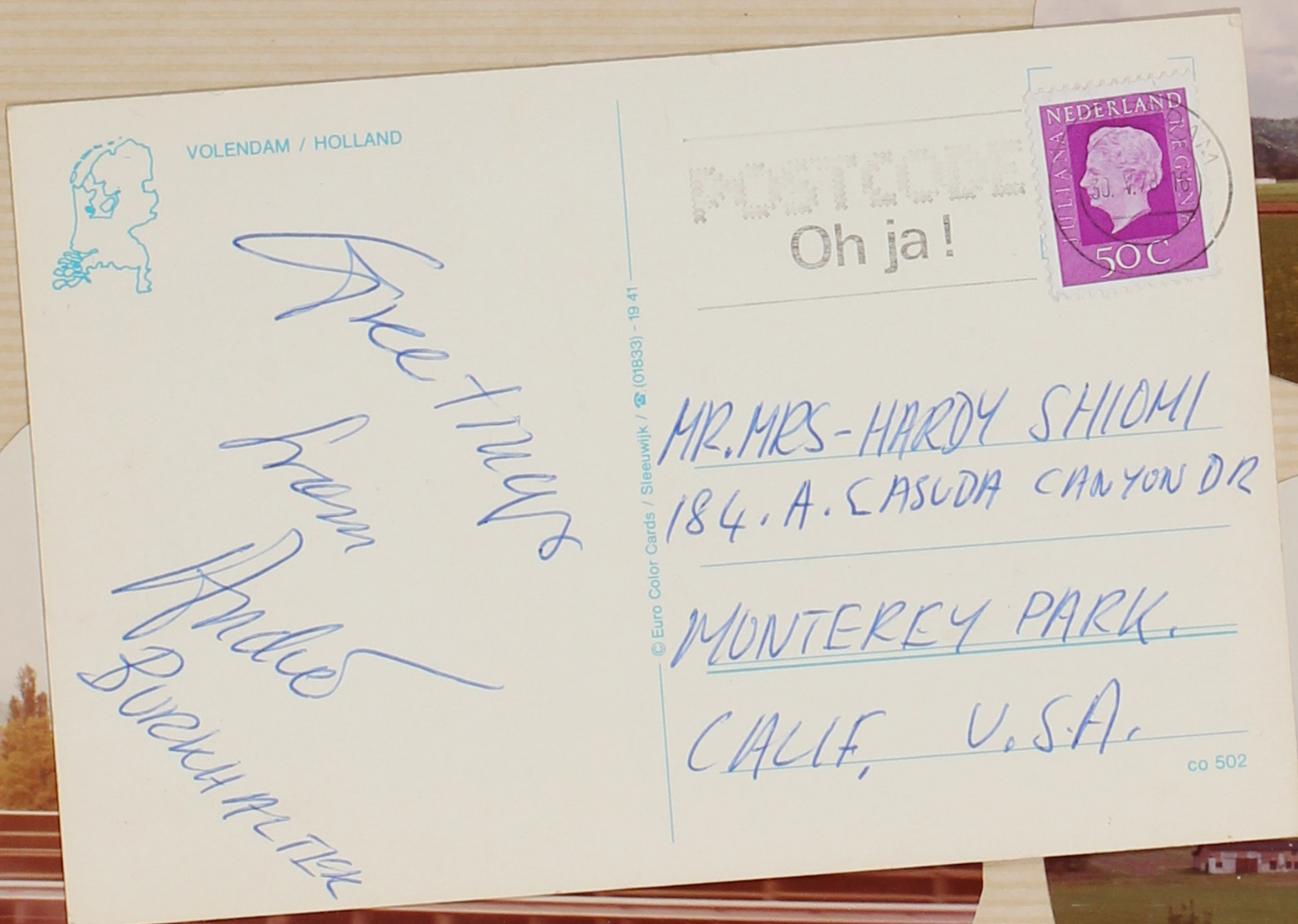

VOLENDAM / HOLLAND

POSTCODE
Oh ja!



*Free travel
from
Andes
BUREAU PLAZA*

© Euro Color Cards / Sleeuwijk / (01833) - 19 41

MR. MRS - HARDY SHIOMI
184. A. CASUDA CANYON DR

MONTEREY PARK.
CALIF, U.S.A.

co 502

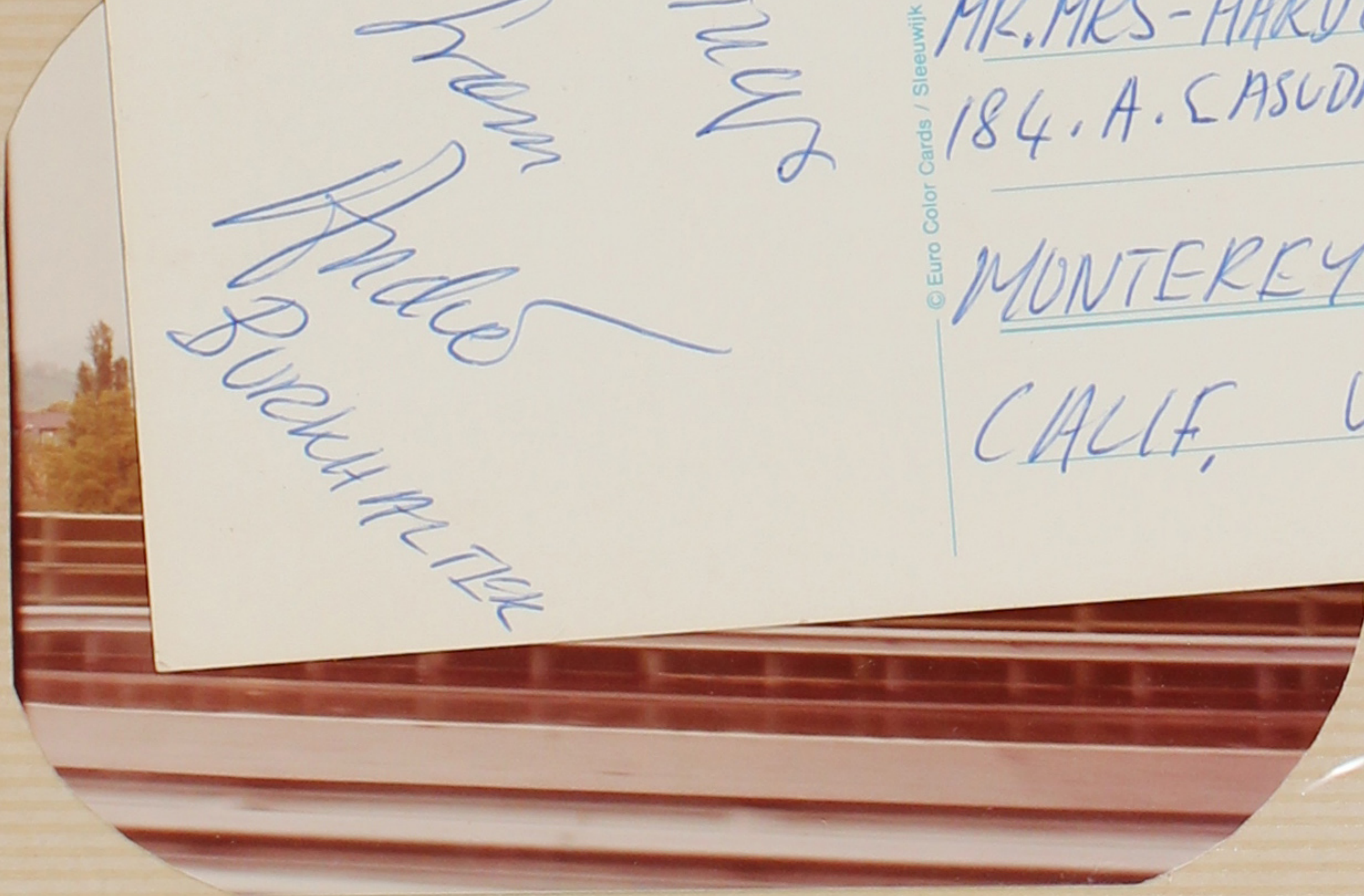



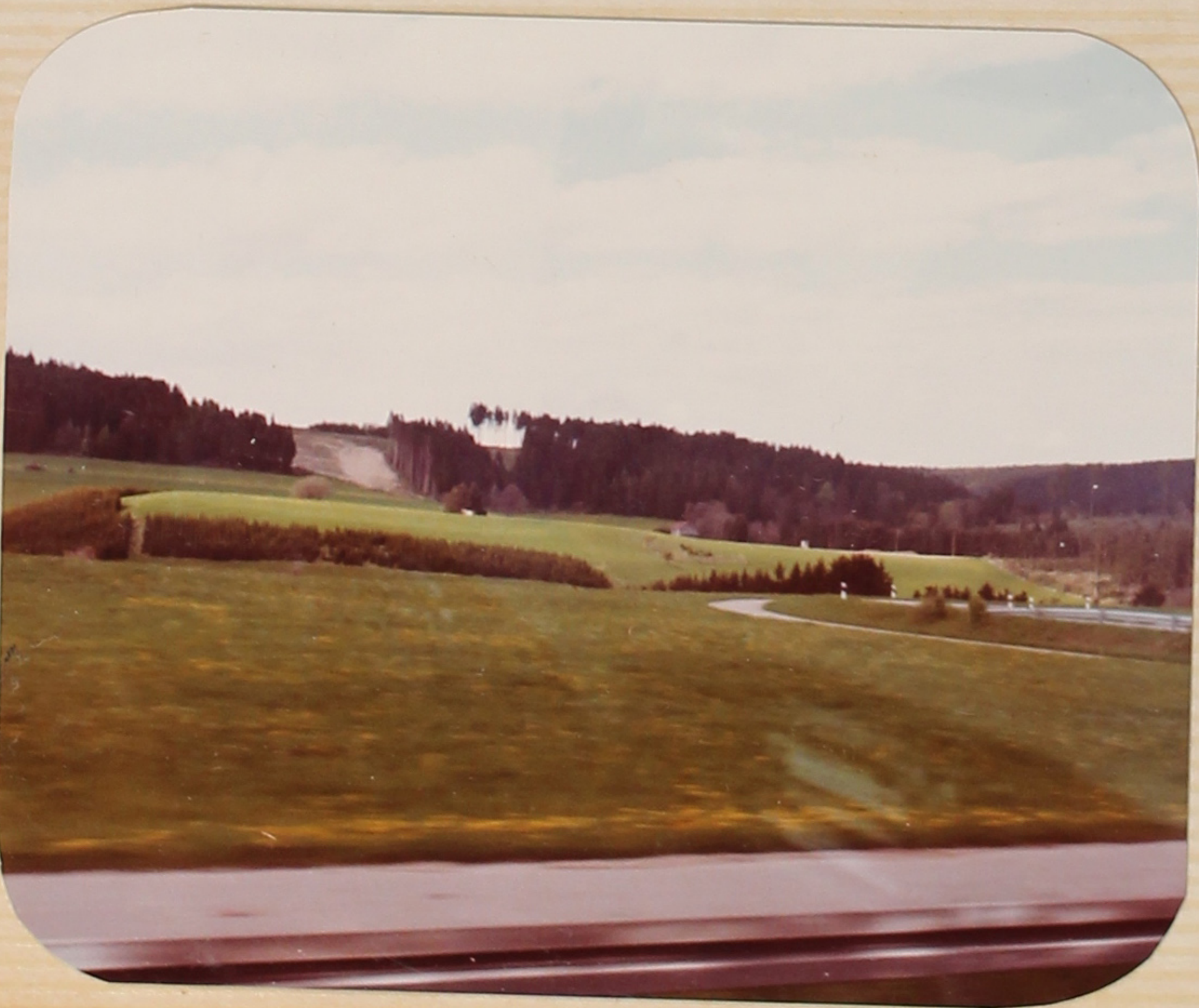



Germany



COLOGNE





WIESBADEN

K B N D

**HOTEL
 NASSAUER HOF
 WIESBADEN**
 Kaiser-Friedrich-Platz 3-4
 6200 Wiesbaden
 Telefon: (0 61 21) 3 96 81
 Telex: 04 186-847





Rhine Cruise.



The Rhine







/HEIDELBERG.



KBNID





Switzerland





Alps



the Lion Monument.







engelberg
1050-3200 m
3300-10 000 feet

