

PHOTOGRAPHS

FAMILY-RELATIVES-FRIENDS

# PHOTOS

1

P

H

O

T

O

G

R

A

P

H

S

PHOTO ALBUM

EXTRA PHOTO PR ITS

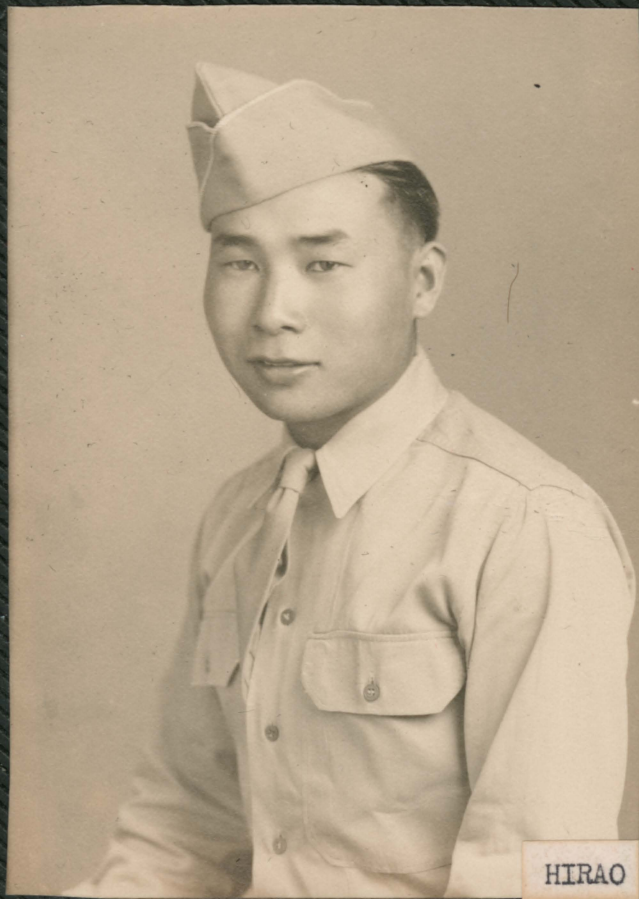

HIRAO



IRENE

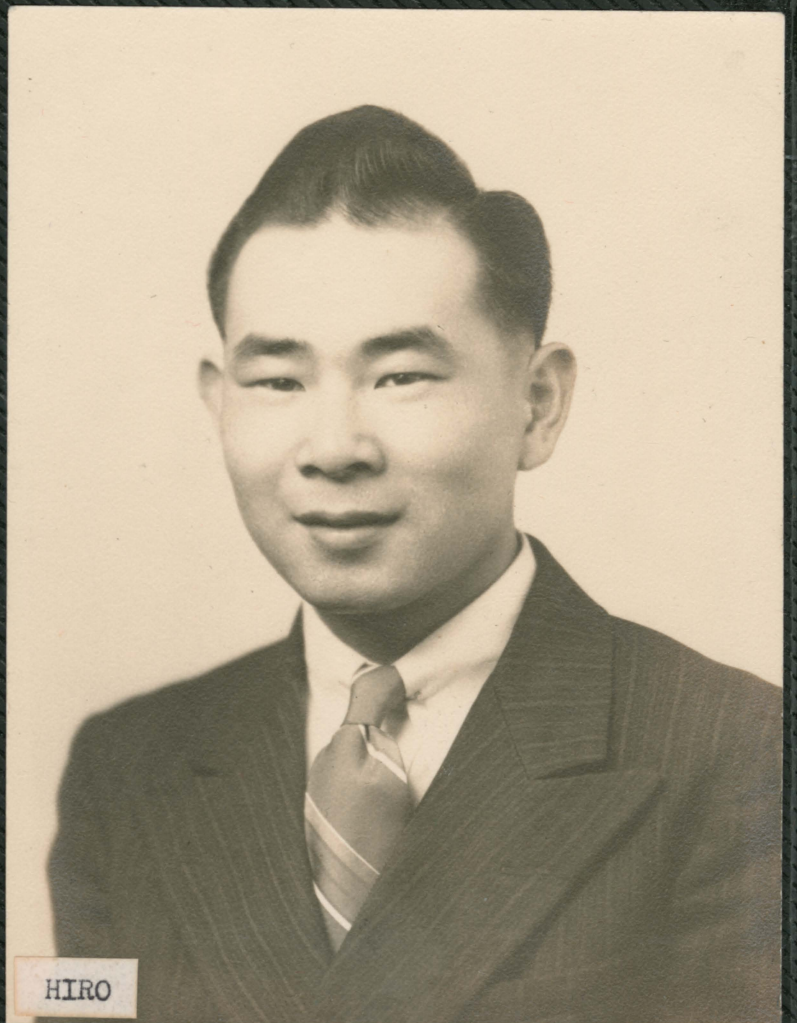

HIRO

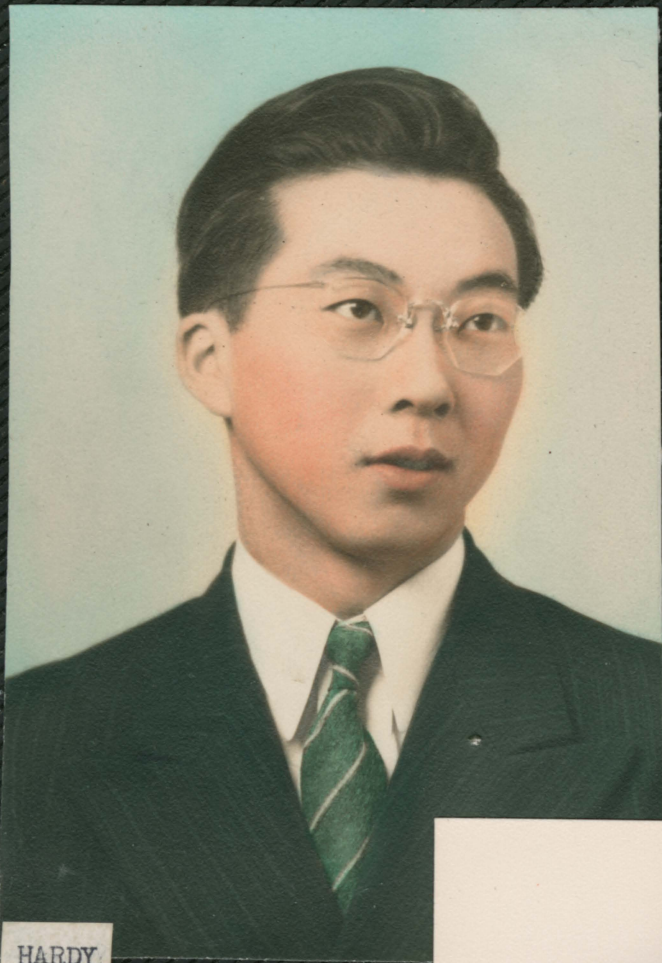

HARDY.



ALICE HISAYASU



To  
Yoshiko-san

Most Sincerely  
Yoshioka  
May 9, 1941



To  
Yoshi-chan

Yoshiko  
Ikeda

HARANO STUDIO



COUSIN CHIZUKO



BOBBI HISAYASU

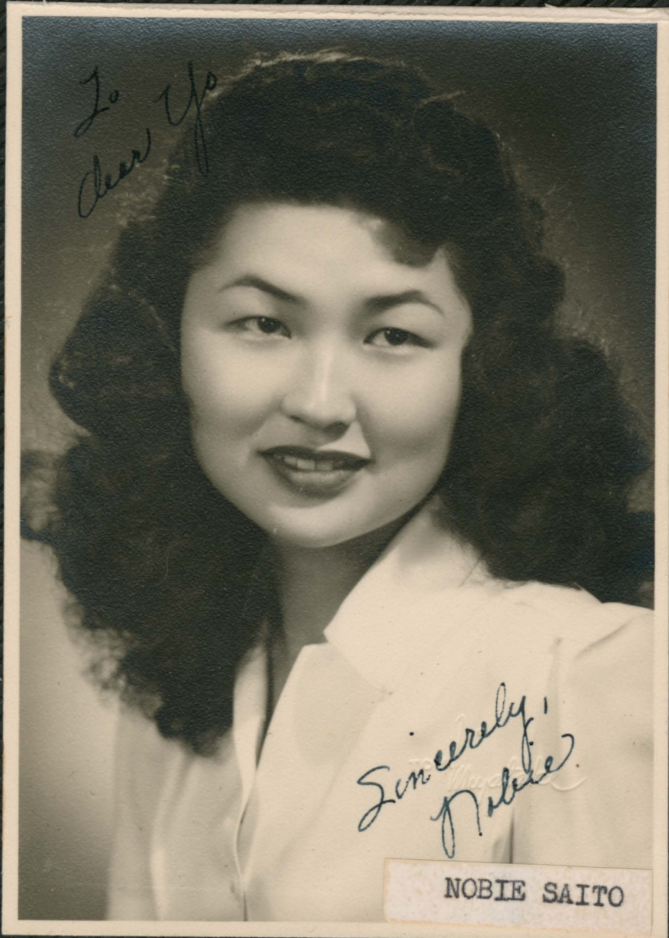

To  
Dear Yo

Sincerely,  
Nobie?

NOBIE SAITO



To My Dearest  
Friend Yo.

Sincerely,  
Grace  
Shimizu

GRACE SHIMIZU



To Dear  
Yo.

Sincerely,  
Louise

LOUISE OKI

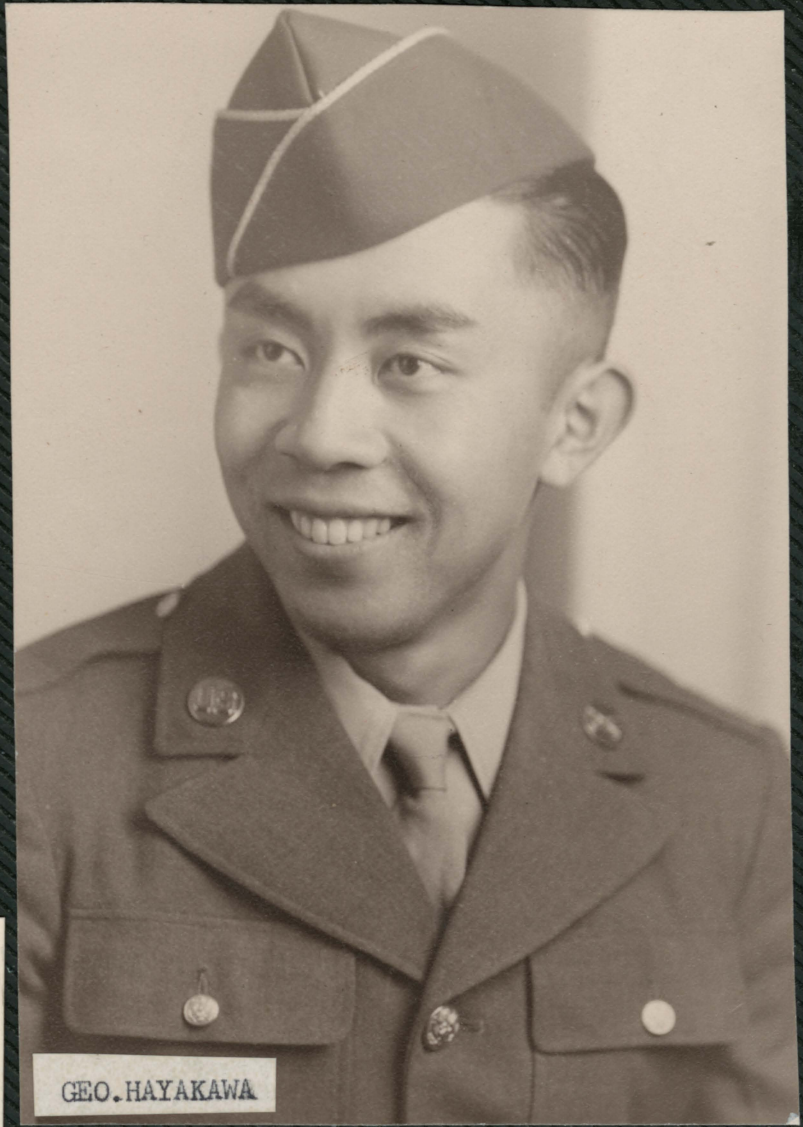

GEO. HAYAKAWA



KEE









TAK & LILY



Sincerely,  
Ben and Amy

BEN & AMY 2-44



You are cordially invited  
to attend  
*The Graduation Dinner Dance*  
*Company "G"*  
to be held at  
*Hotel Saint Paul, Casino Room*  
on Friday evening, May the eighteenth  
*Nineteen hundred and forty-five*  
at seven o'clock

*Informal*

Hardy SHIOMI  
and  
Mrs. SHIOMI



To  
Dearest Yo,

Love,  
Nobue



To  
Dearest Yo

Love,  
Nobue

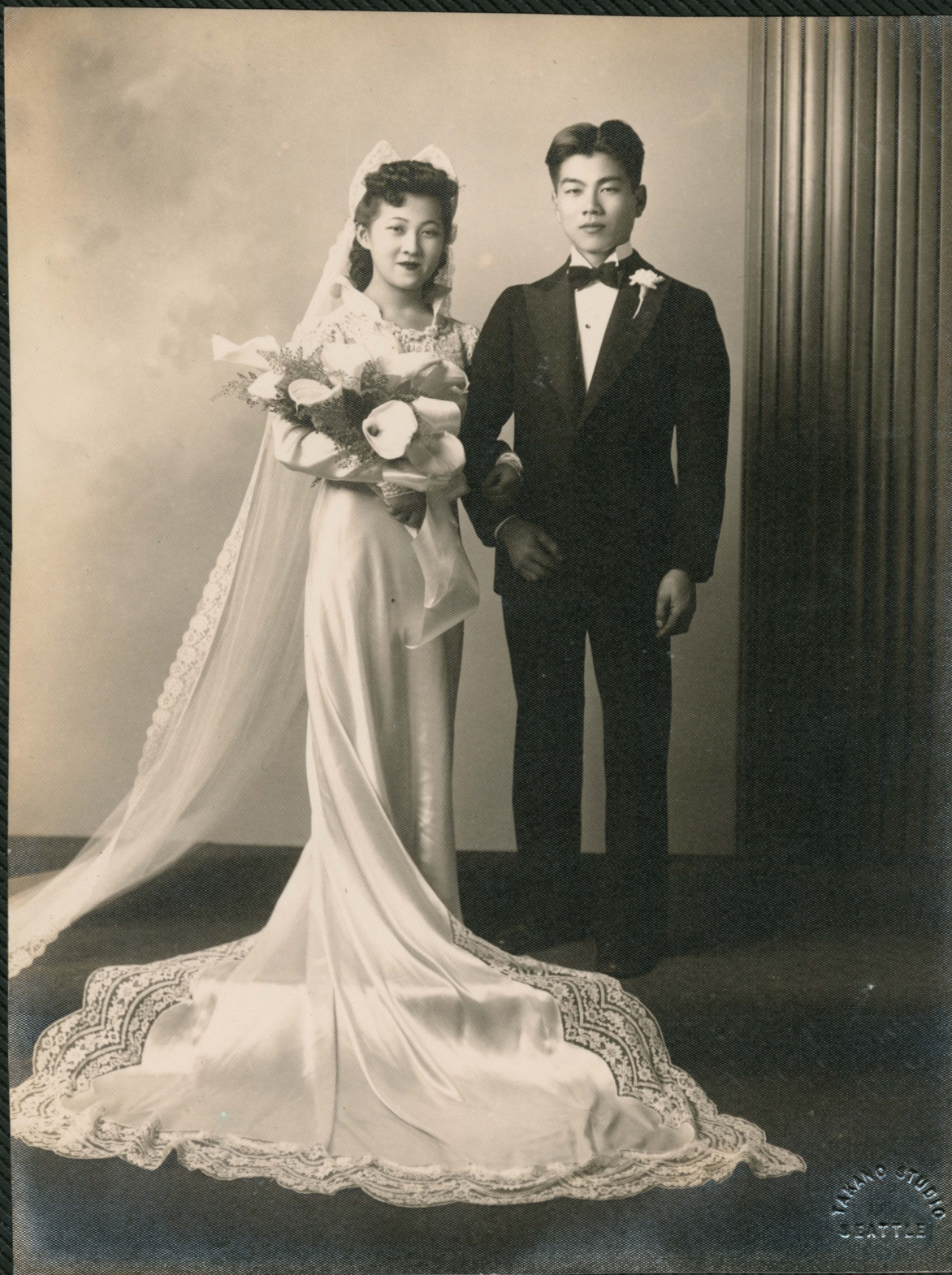

YAKIMA STUDIO  
SEATTLE

WILL & MITSIE 2-42



Mr. and Mrs. Kantaro Yamashita  
announce the marriage of their daughter

Miyo

to

Mr. Hiroshi Abe

on Sunday, the twelfth of August

One thousand nine hundred and forty-five

Los Angeles, California



SHIRLEY & LOUIE & LENARD

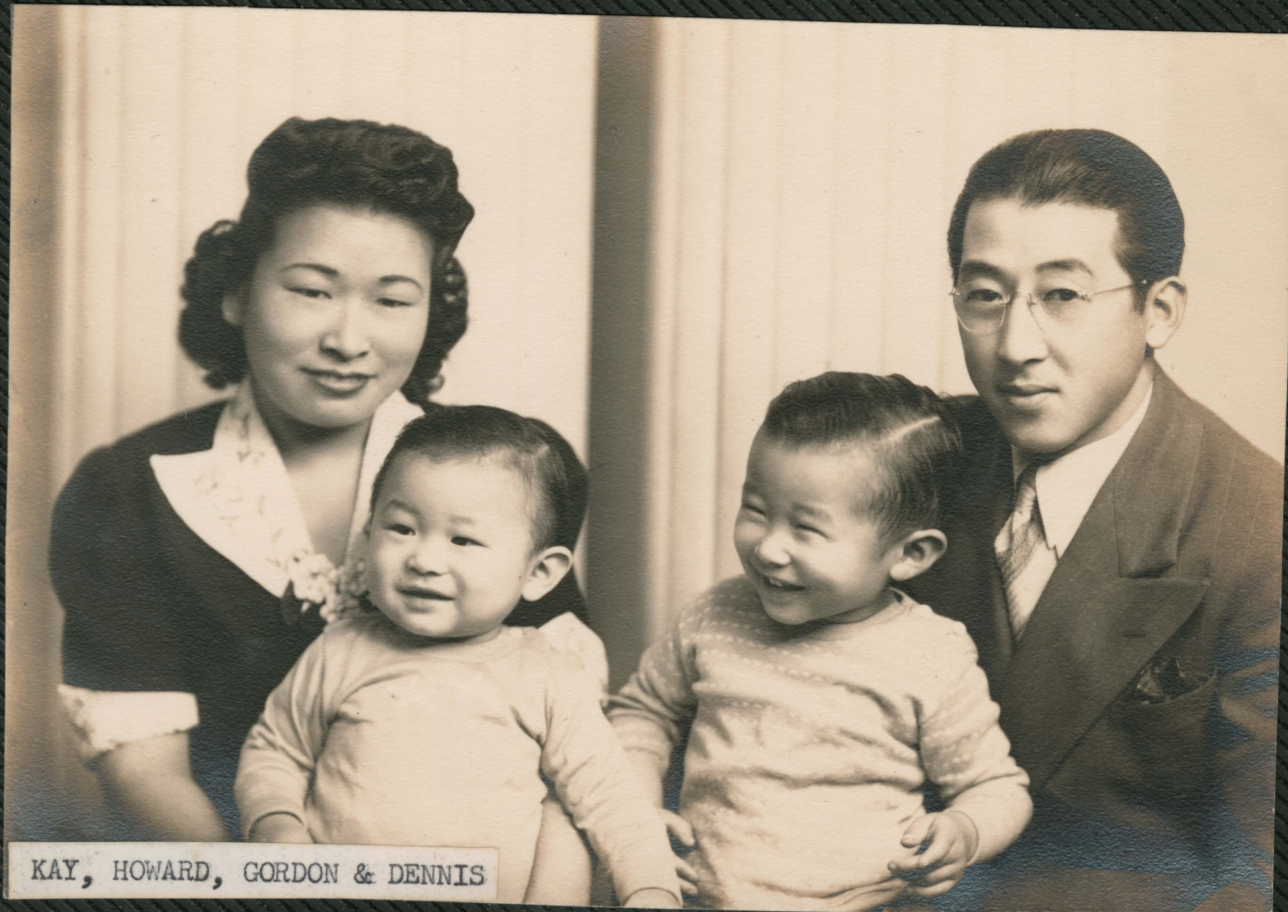

KAY, HOWARD, GORDON & DENNIS





LOUISE 1947

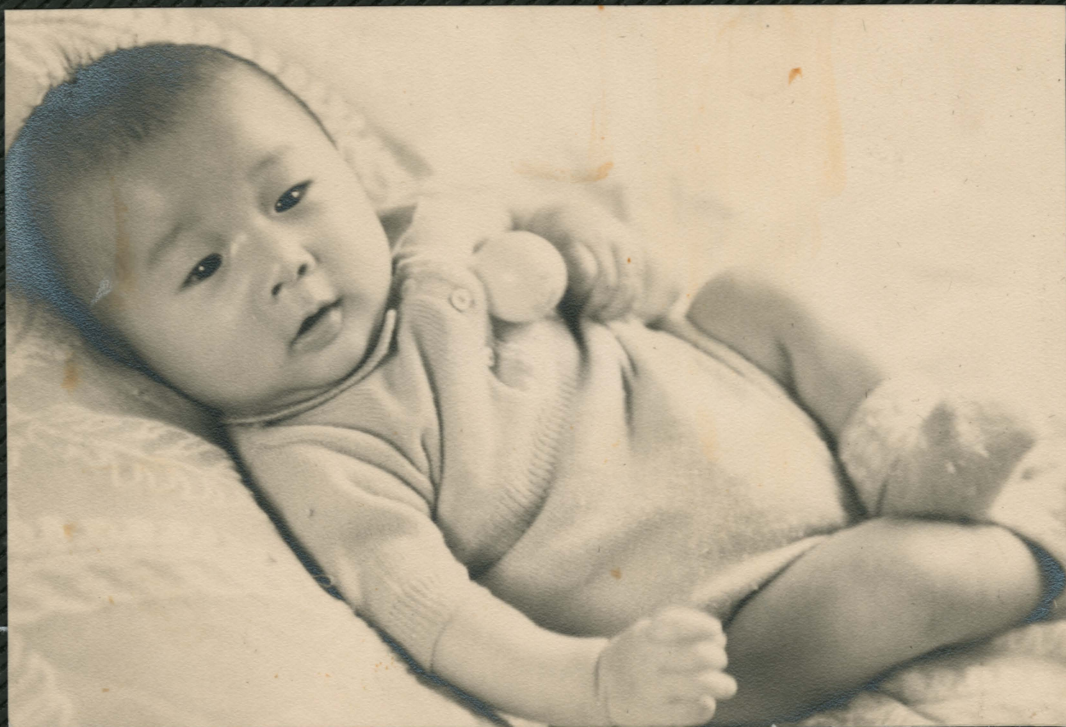

DENNIS



1930



DENNIS & GORDON

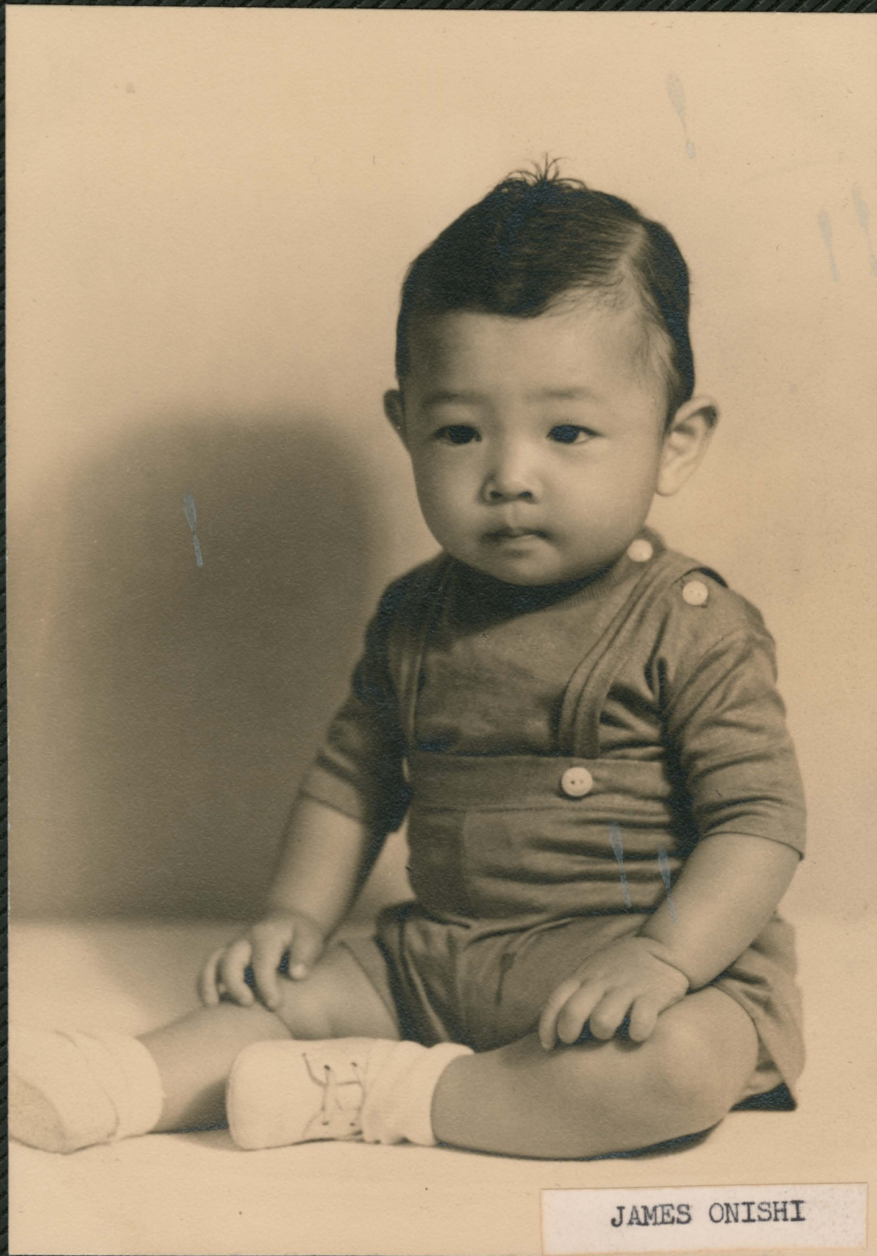

JAMES ONISHI



WM.KEN 3/3/46

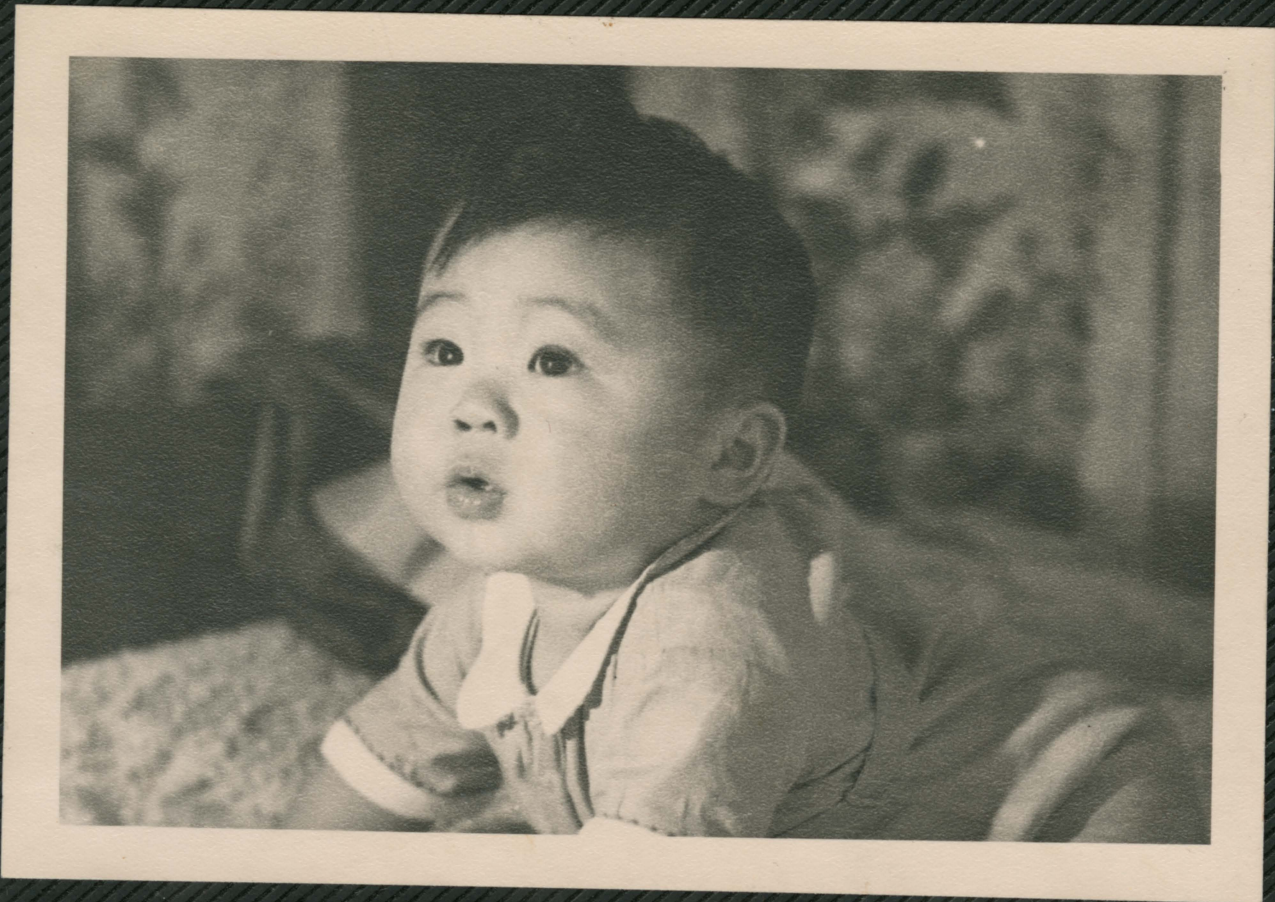
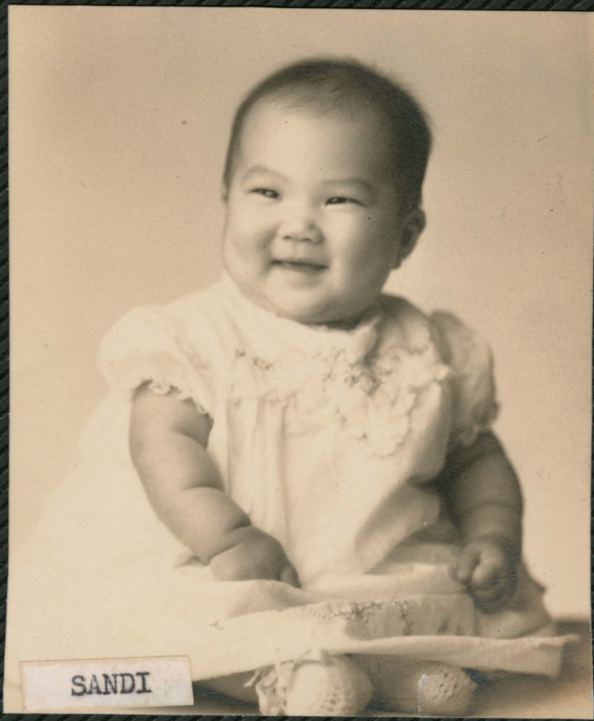
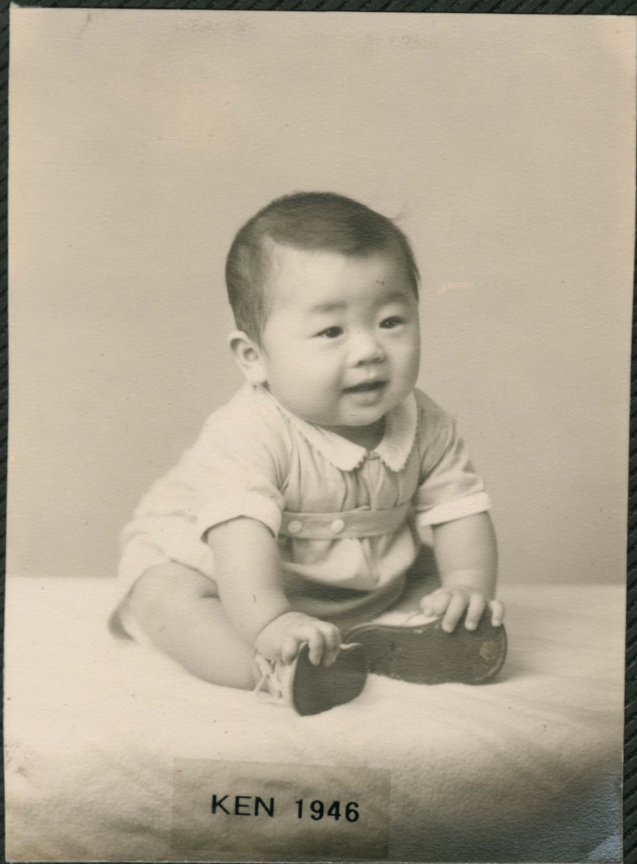

6123 Selma Av. HI 394

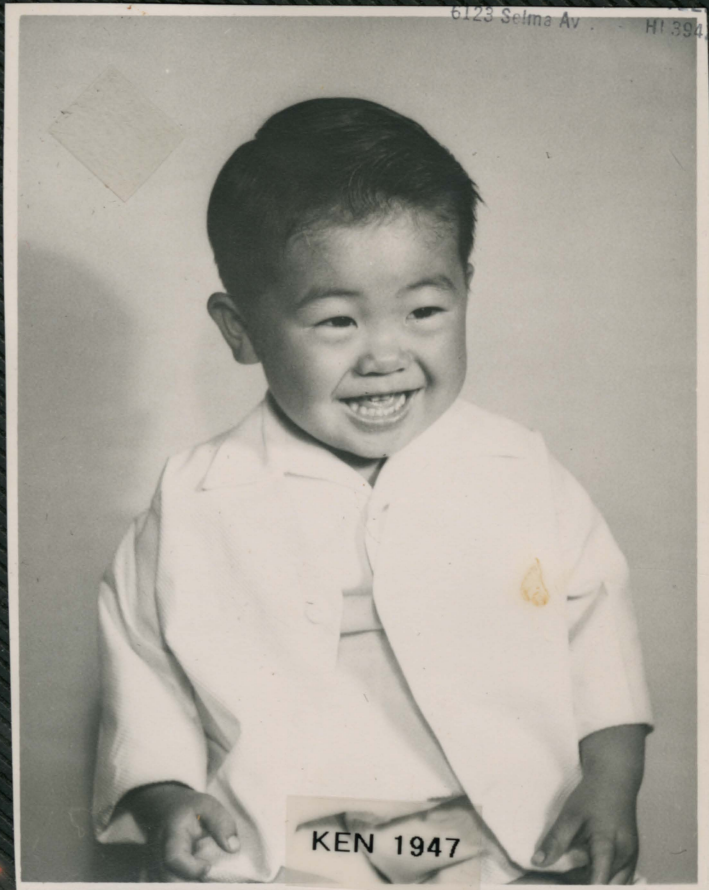

KEN 1947

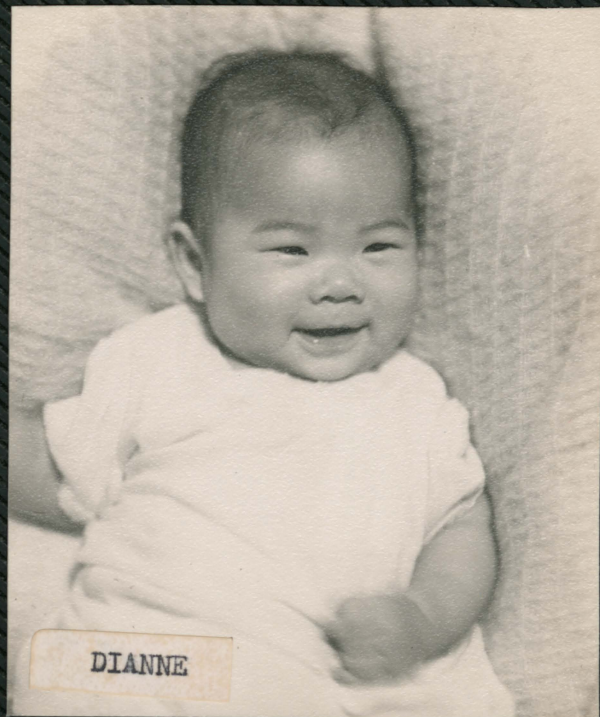

DIANNE



NANCY



DIANNE



KEN

TAKEN BY DAD



1947





KEN

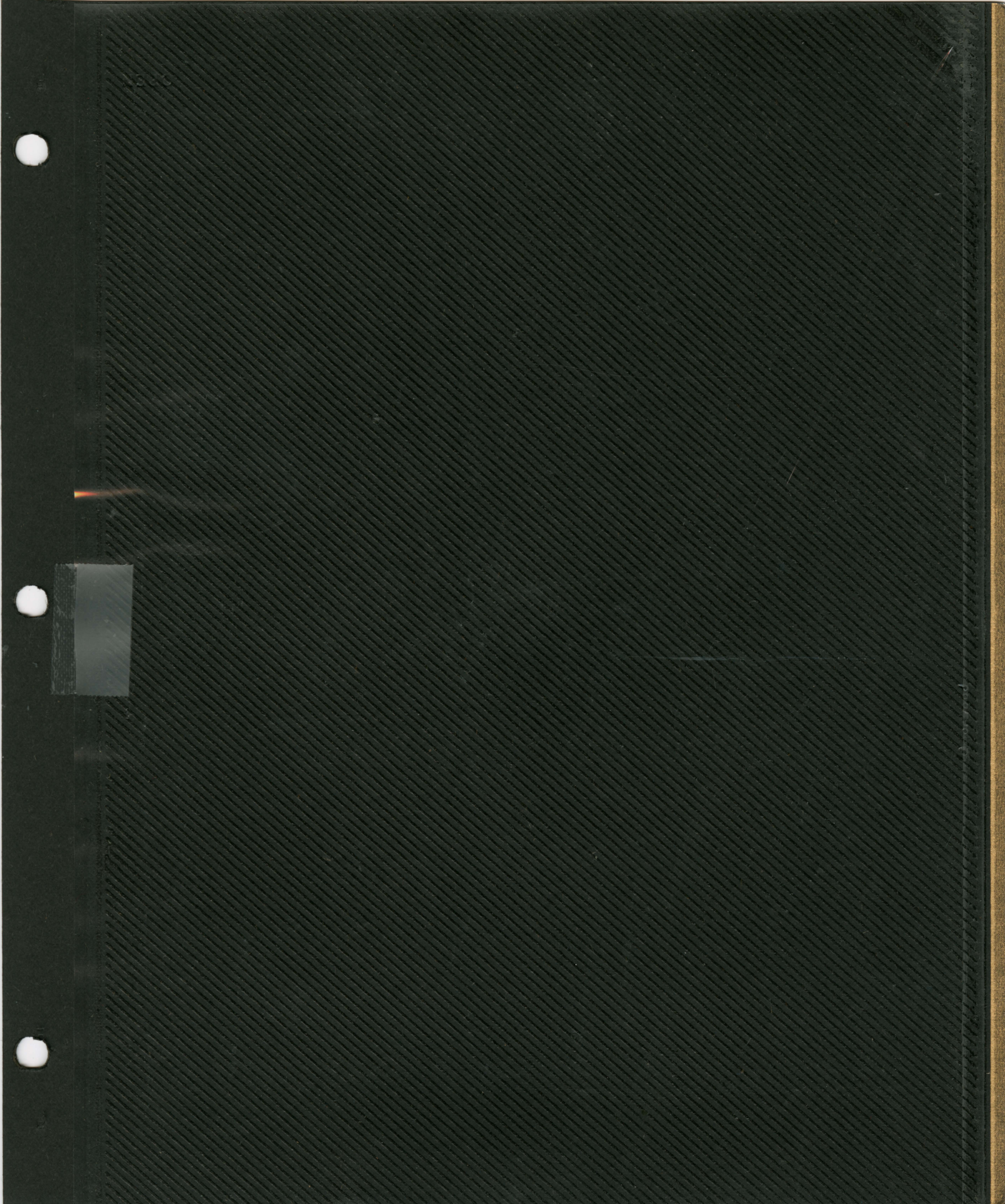

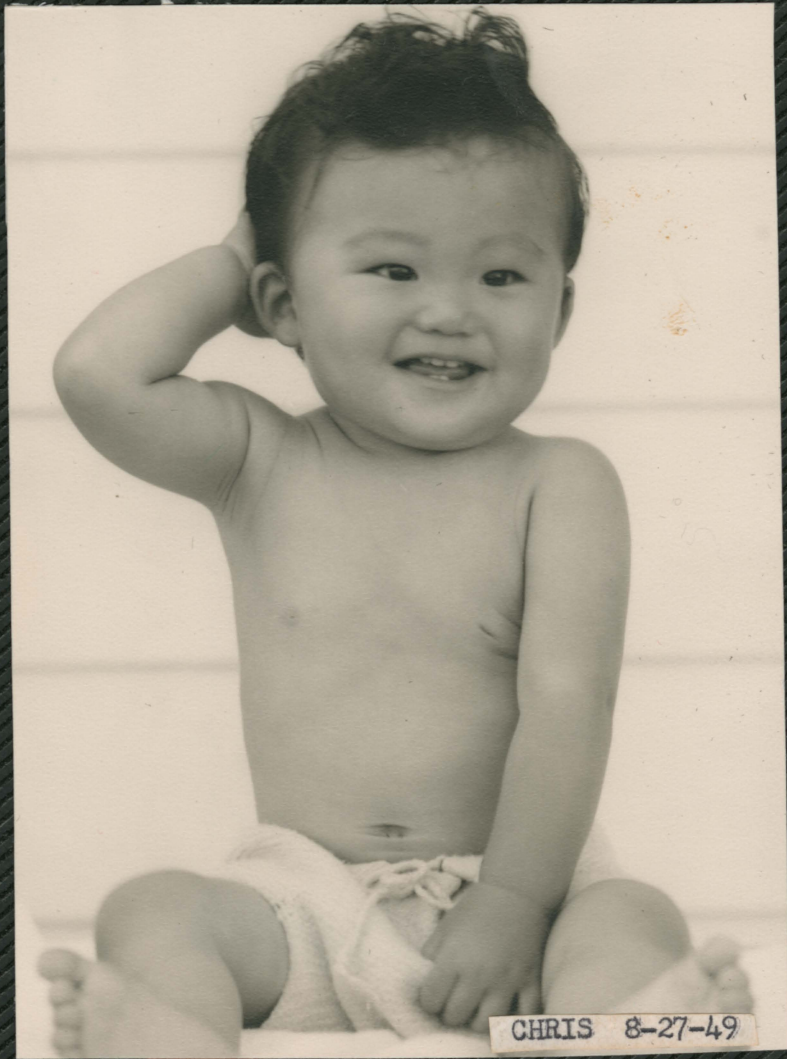

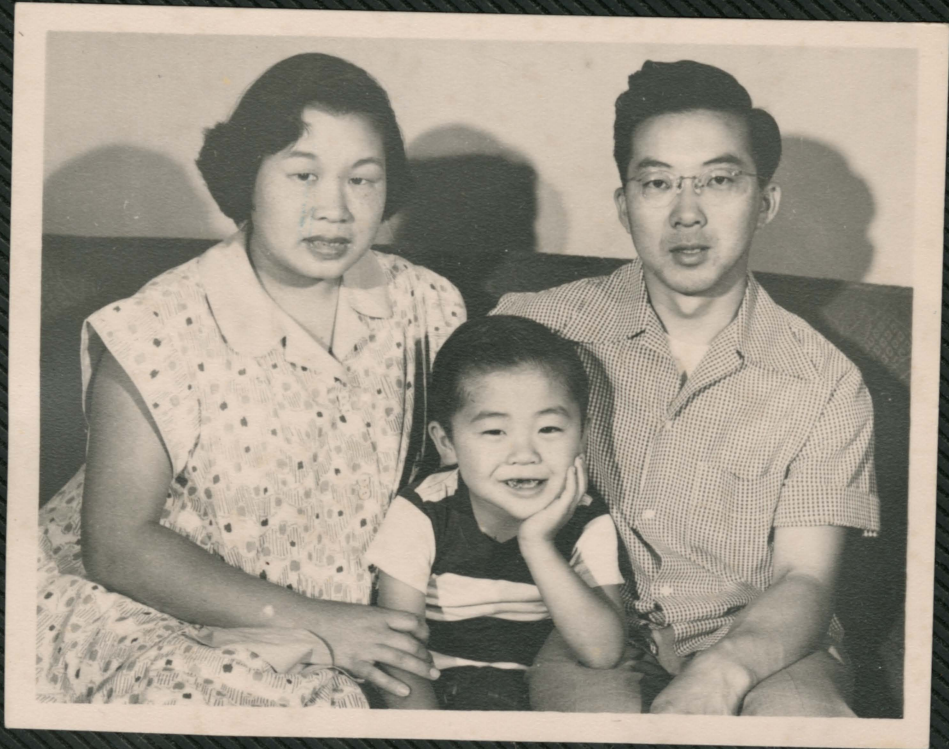



DIANNE & NANCY



KATHIE



KATHIE 1 YR OLD





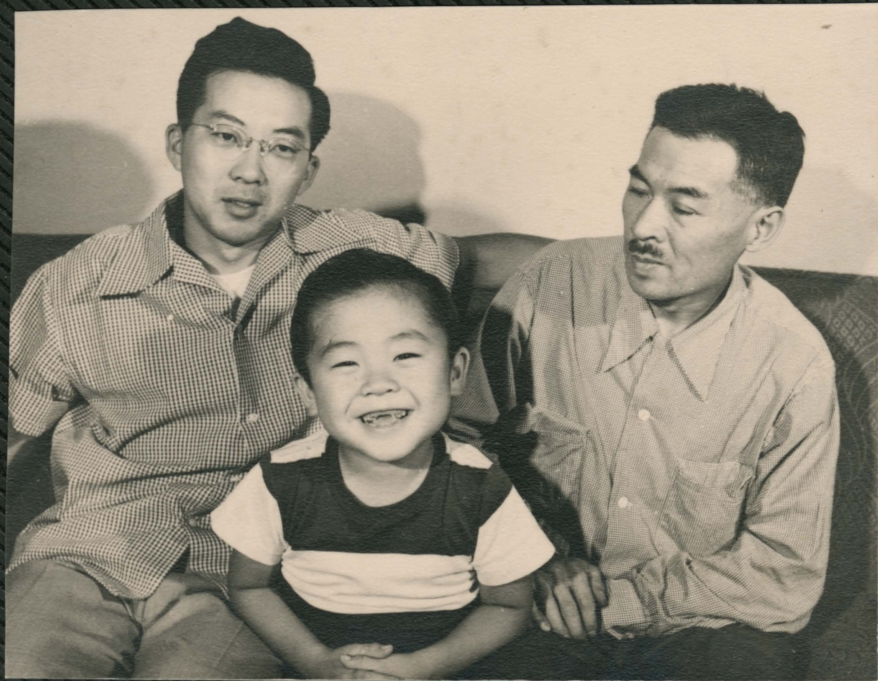

KEN W/DAD&UNCLE JOE

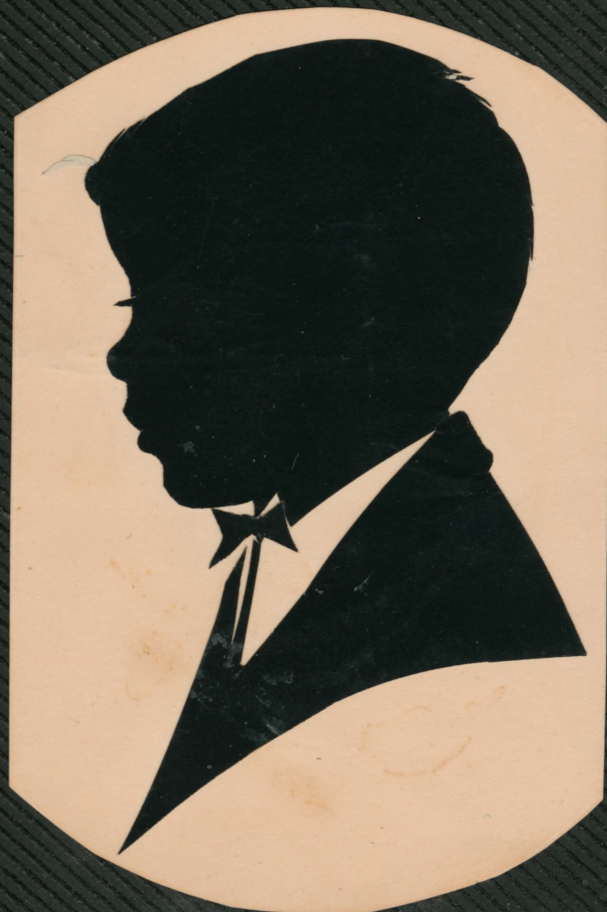
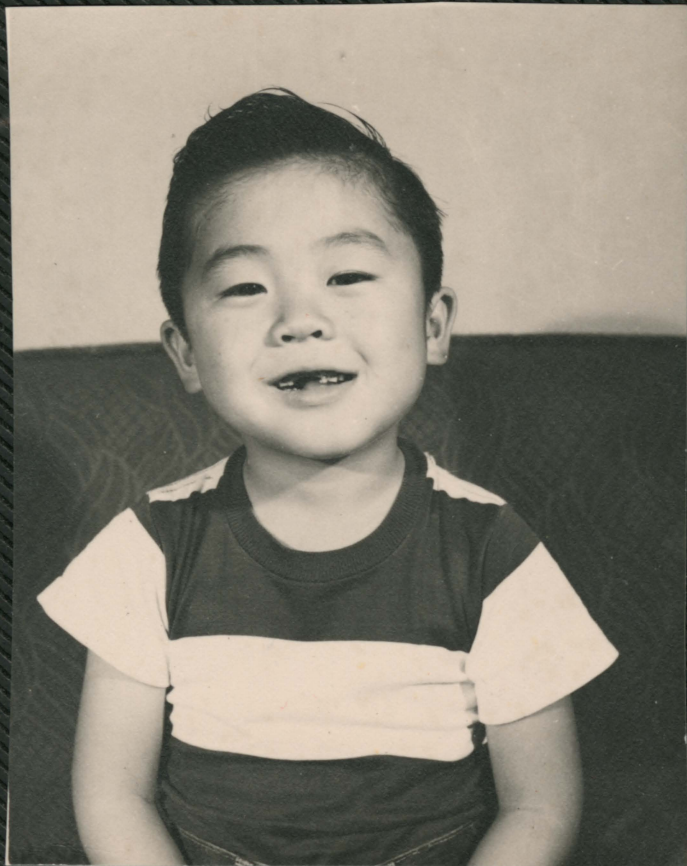

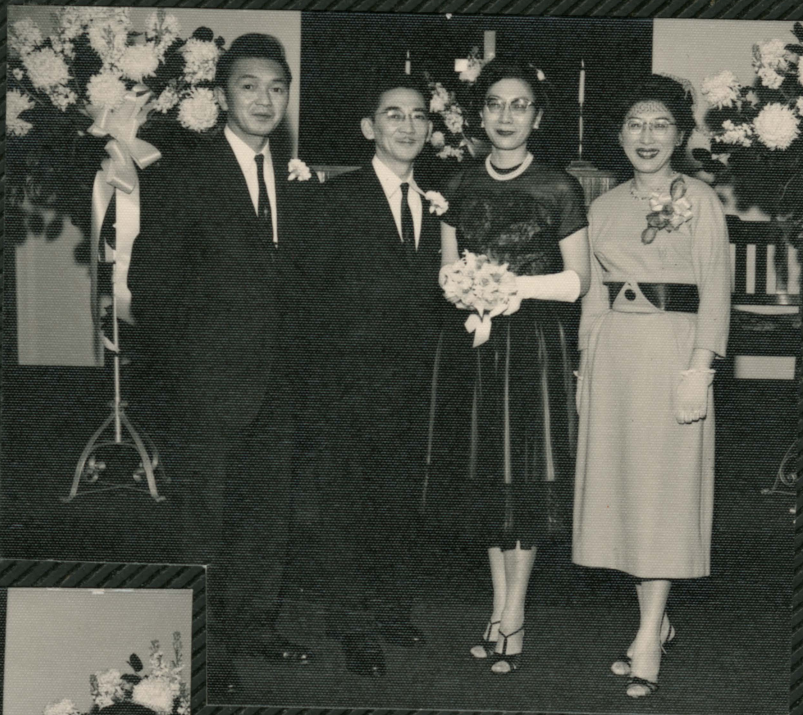

SAIGE & YAE





TAKEO KUBO'S



Vicki Kubo

Feb. 23, 1950



Love,  
Vicki

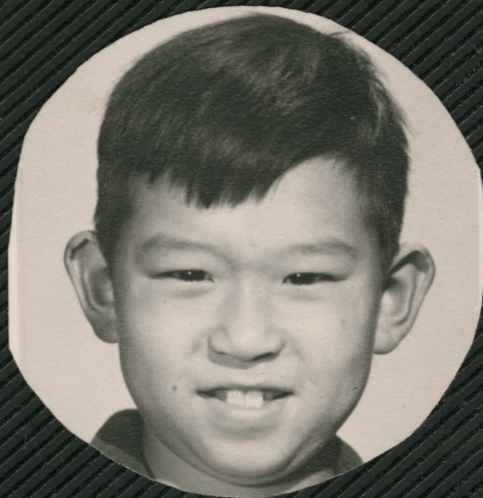
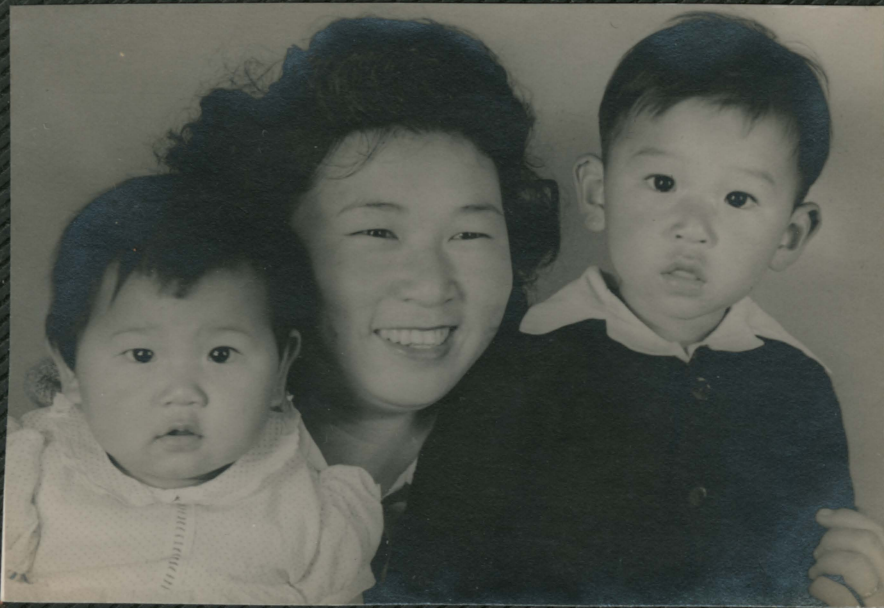

THE IRIYES LENARD & SHARON & MIEKO



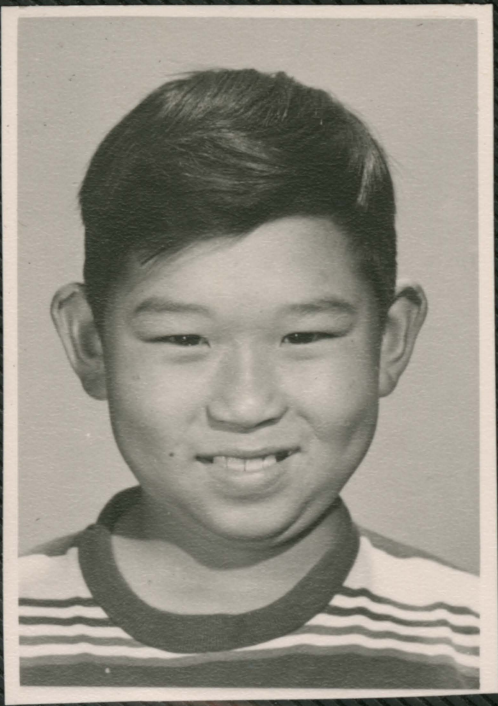



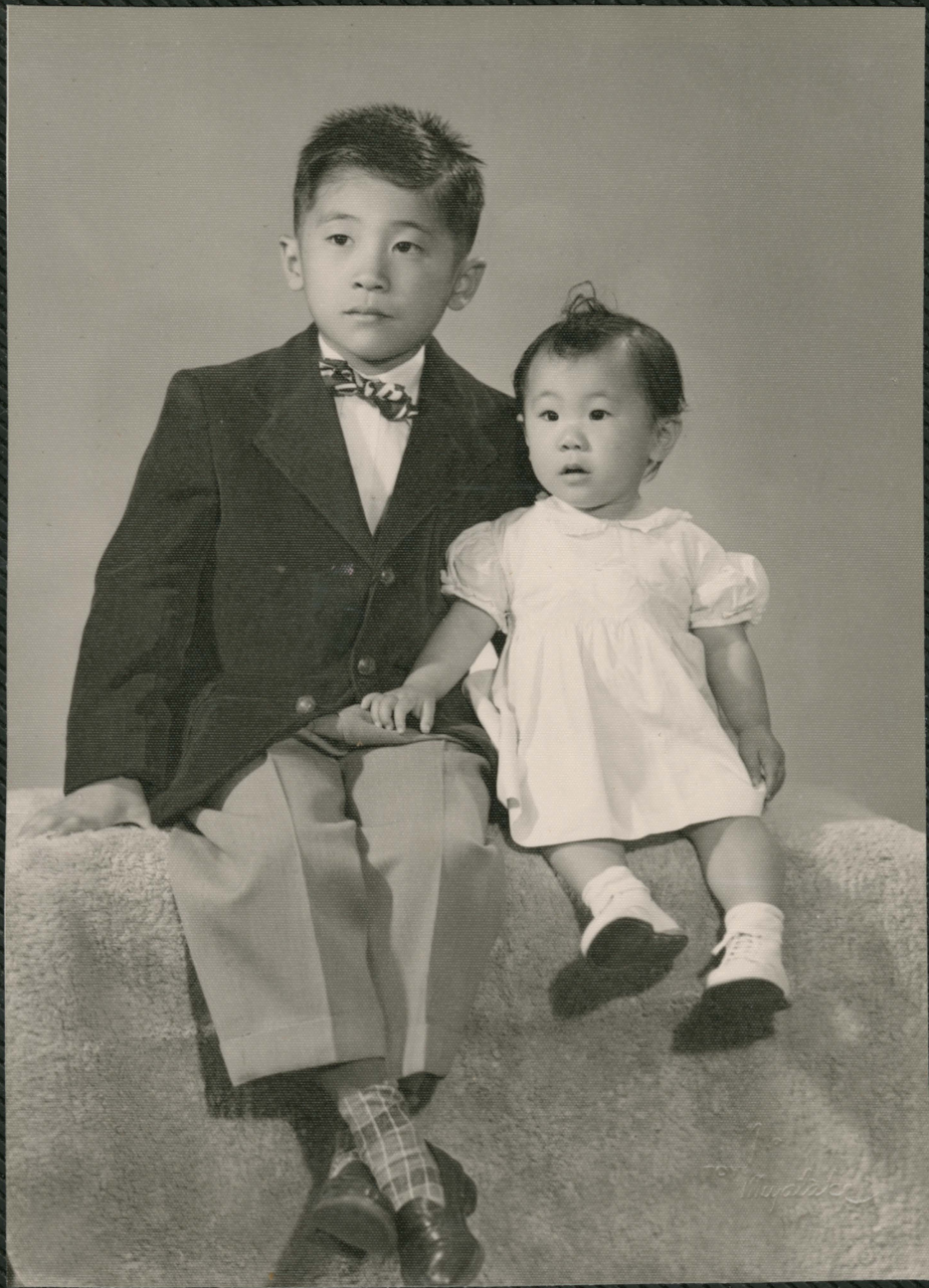

SKYLER & ELAINE 10-12-52



CHRIS & PAUL



IRENE





IRENE & AL

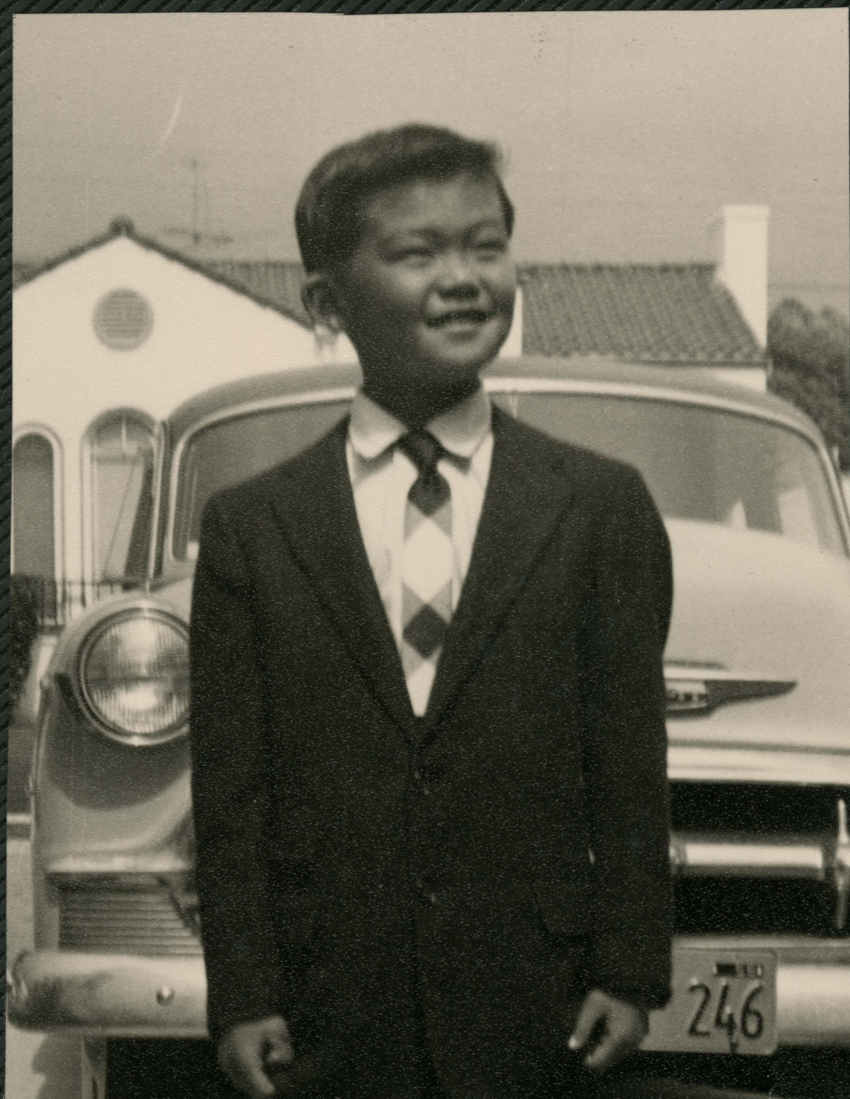

CHRIS UYEDA Easter 1956

HIRAO & ALICE



ROY SHIOMI'S 6-26-57



SUSAN GAIL





KEN & BABY SUSAN





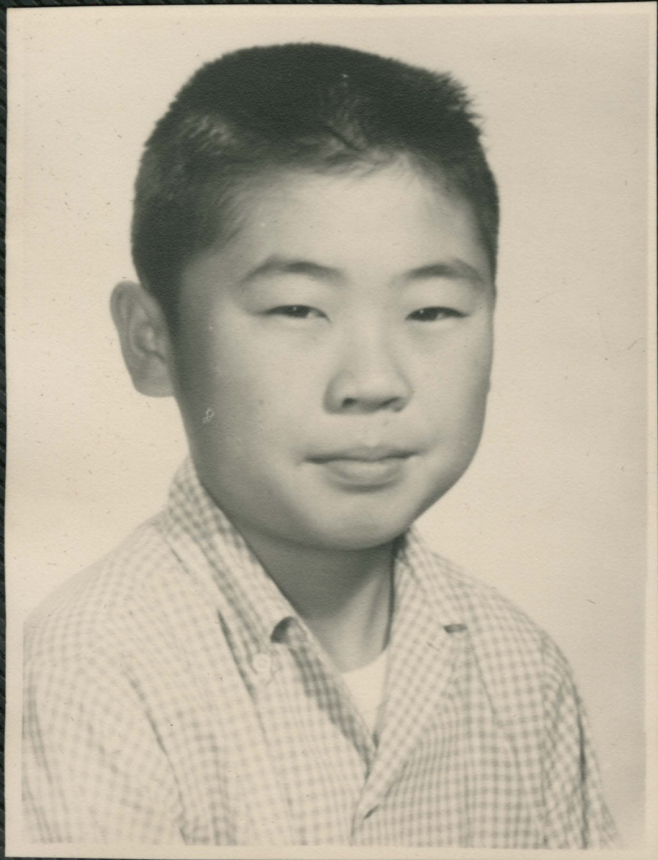

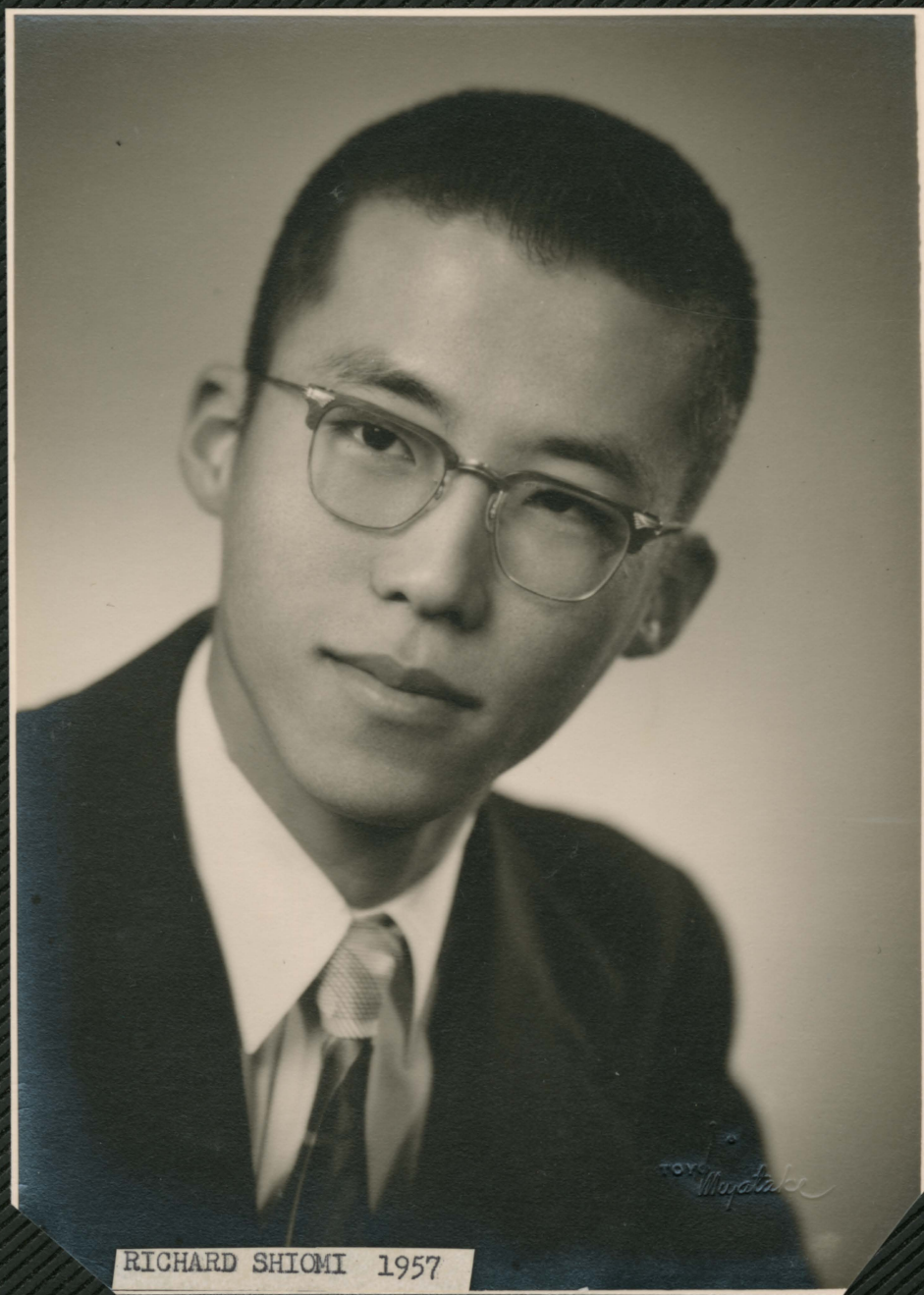

RICHARD SHIOMI 1957

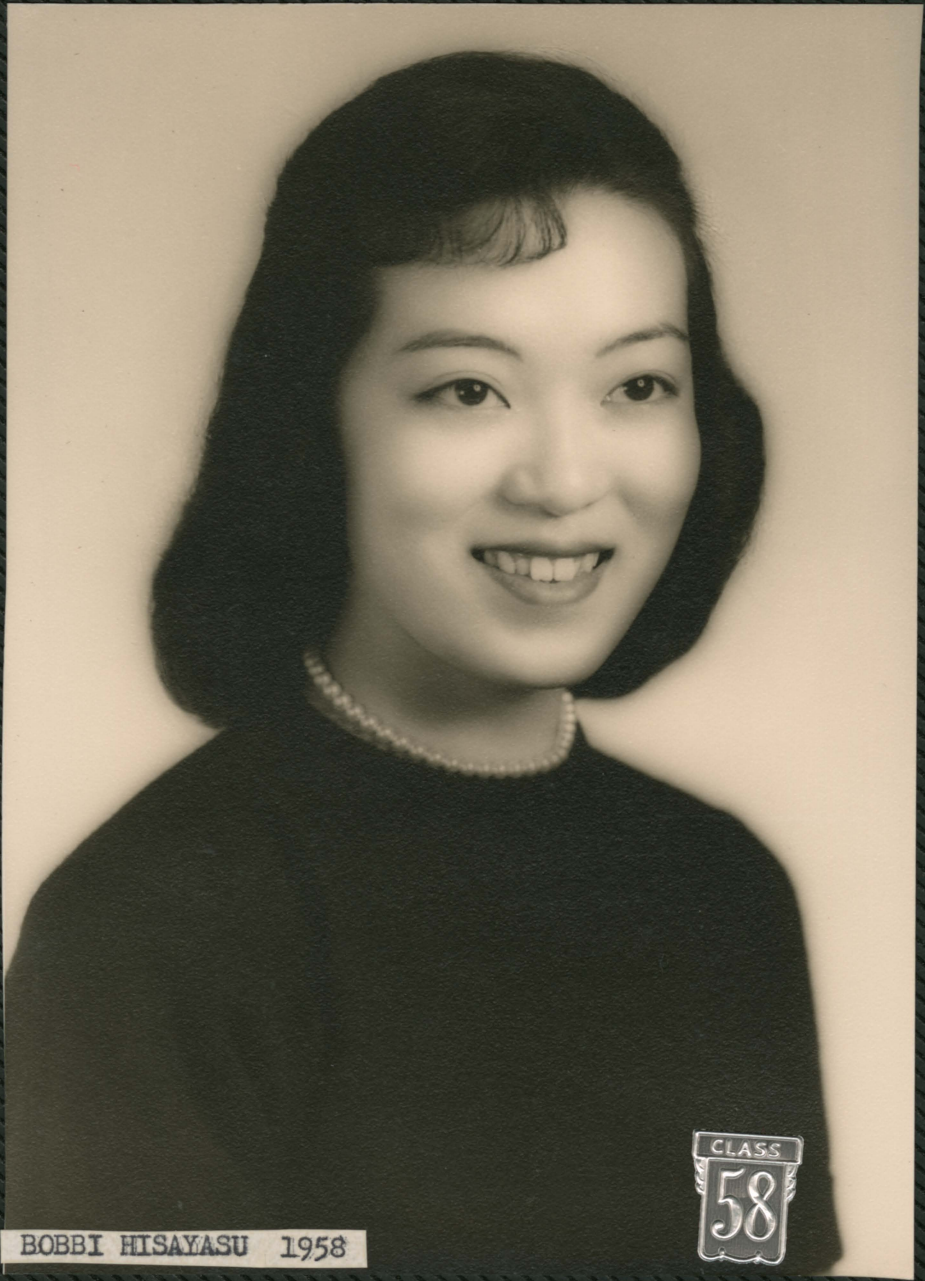

BOBBI HISAYASU 1958

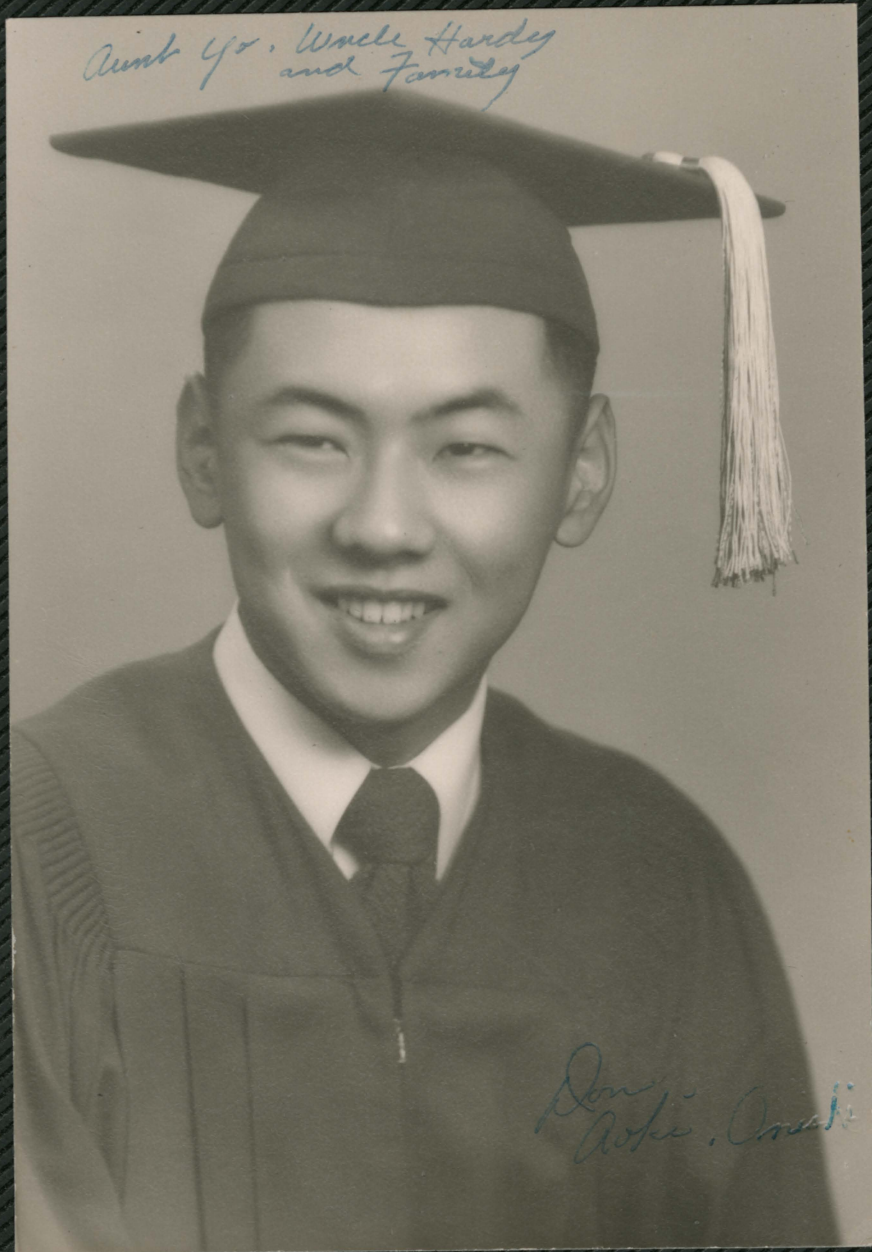
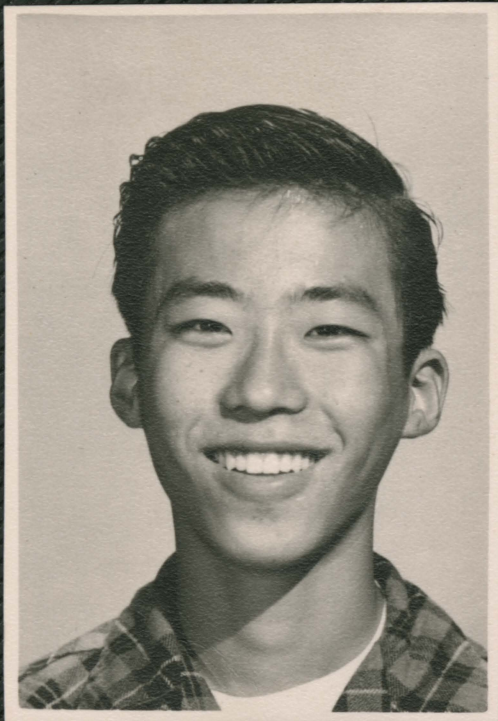
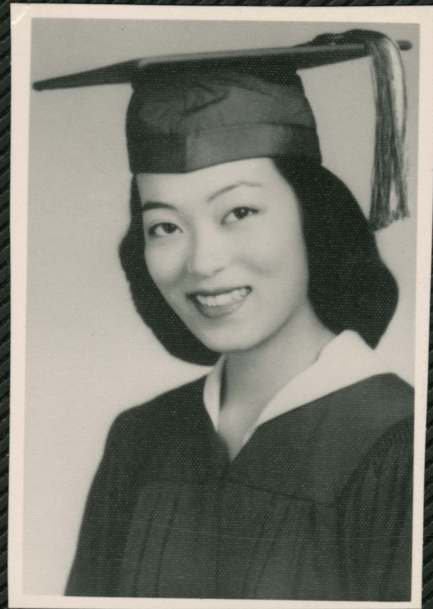



CATHERINE SHIOMI 1-29-60



IDA JANE & DON 11-26-61









SHIOMI BROTHERS & SISTER '72

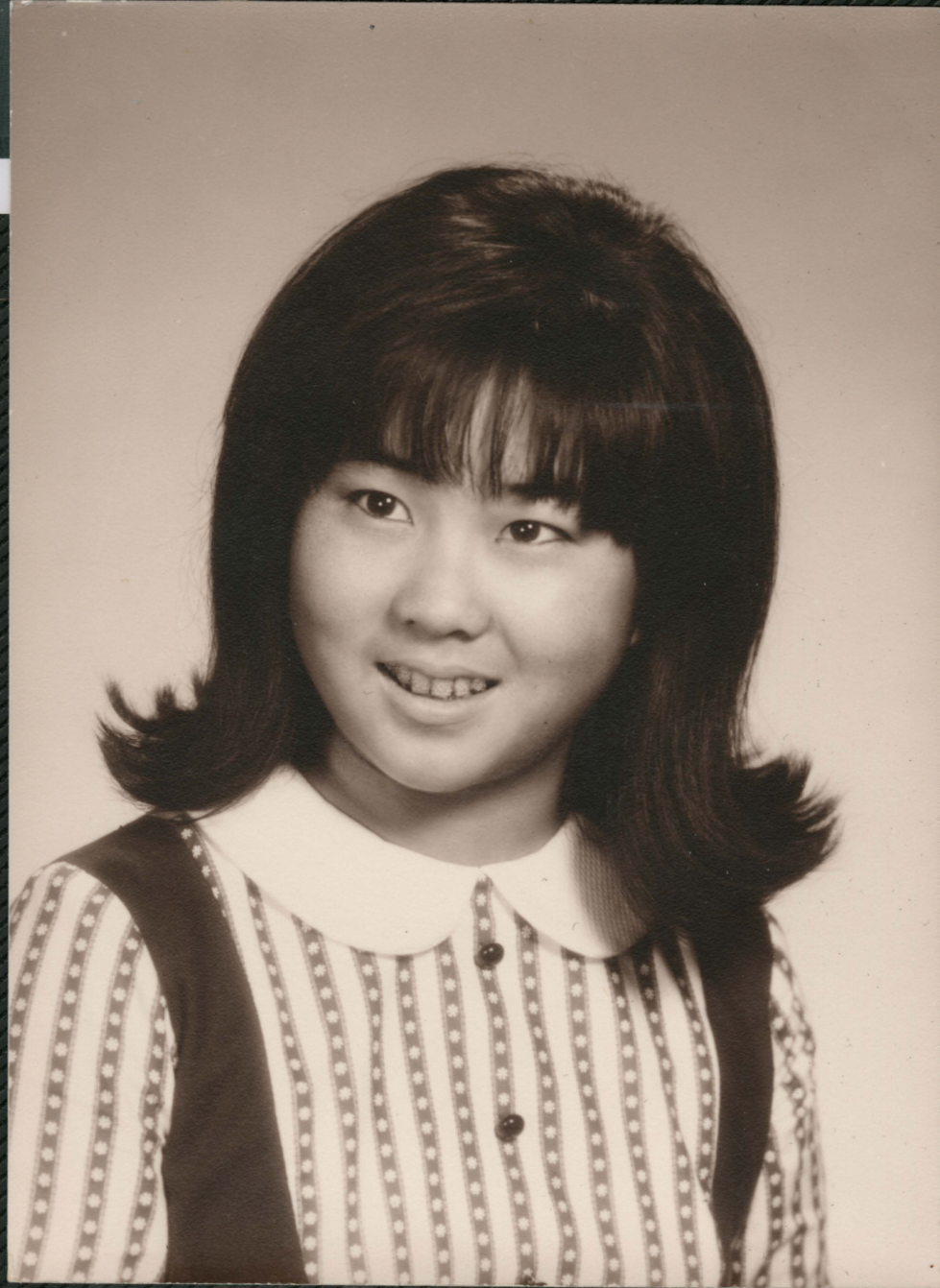

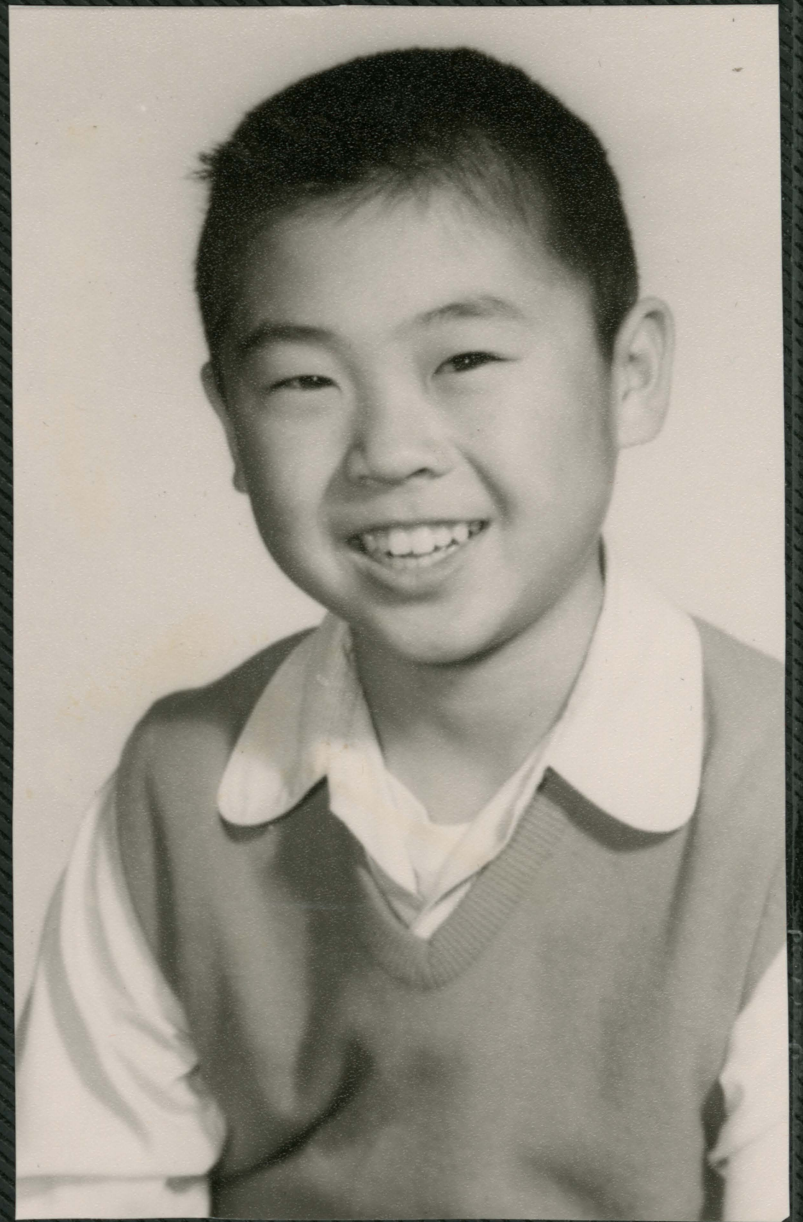

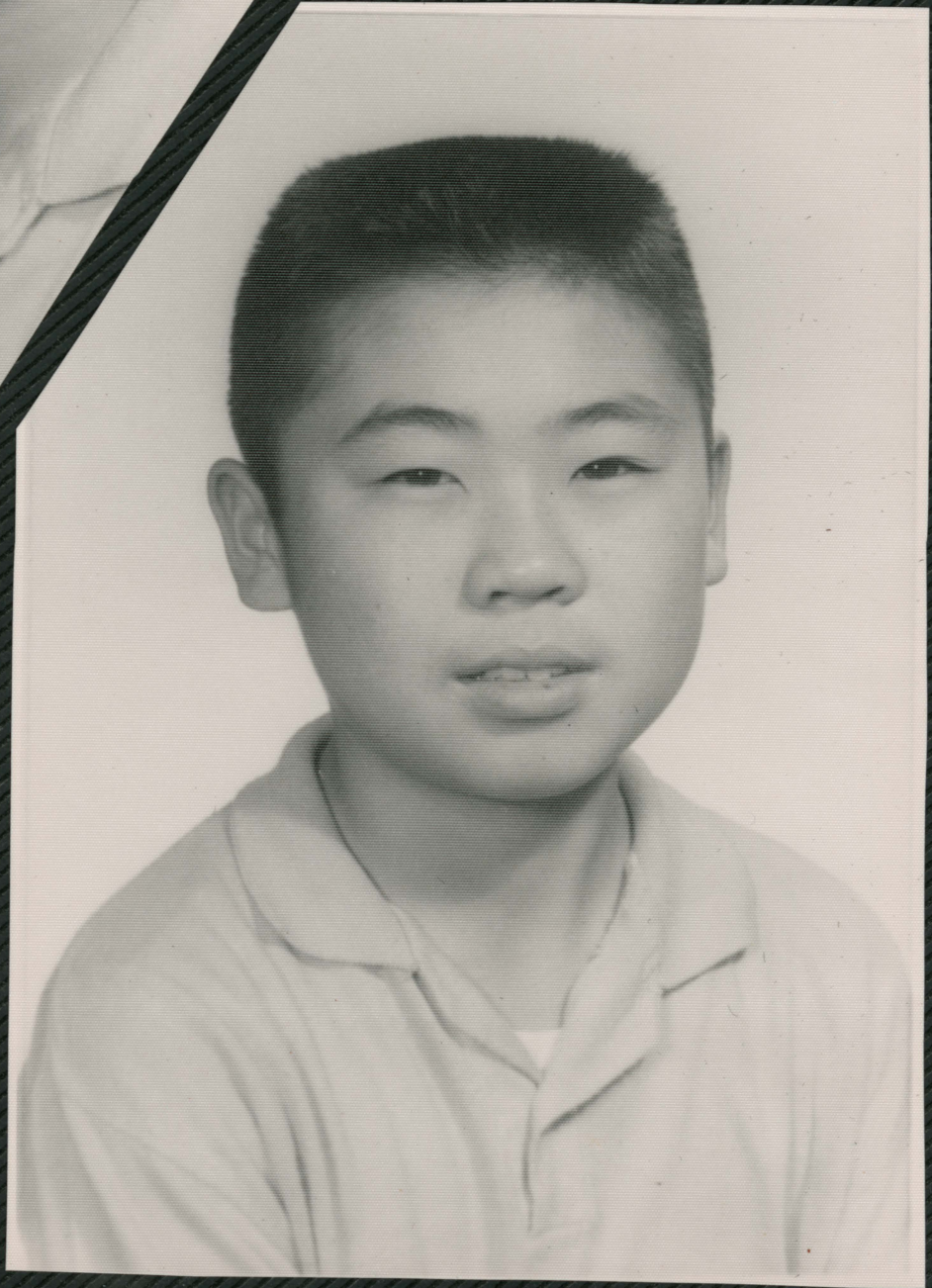
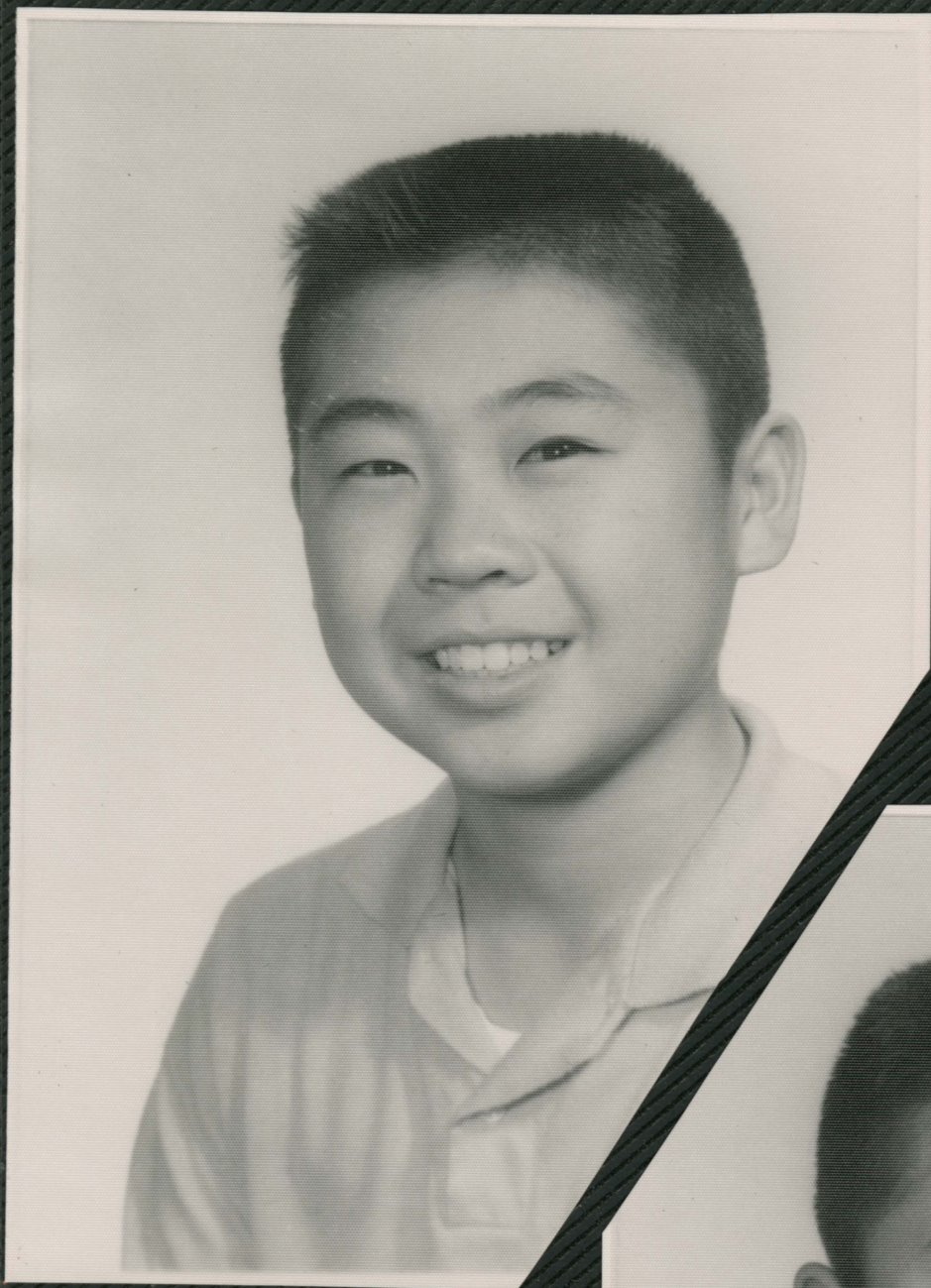



GRADUATION MONTEBELLO HI

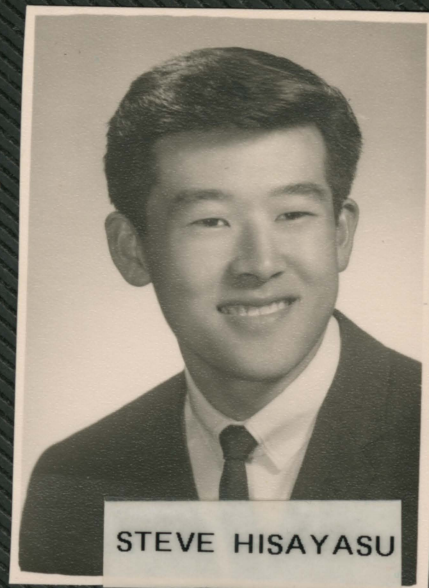

STEVE HISAYASU



DIANNE ABE GRADUATION



BOBBI 1963

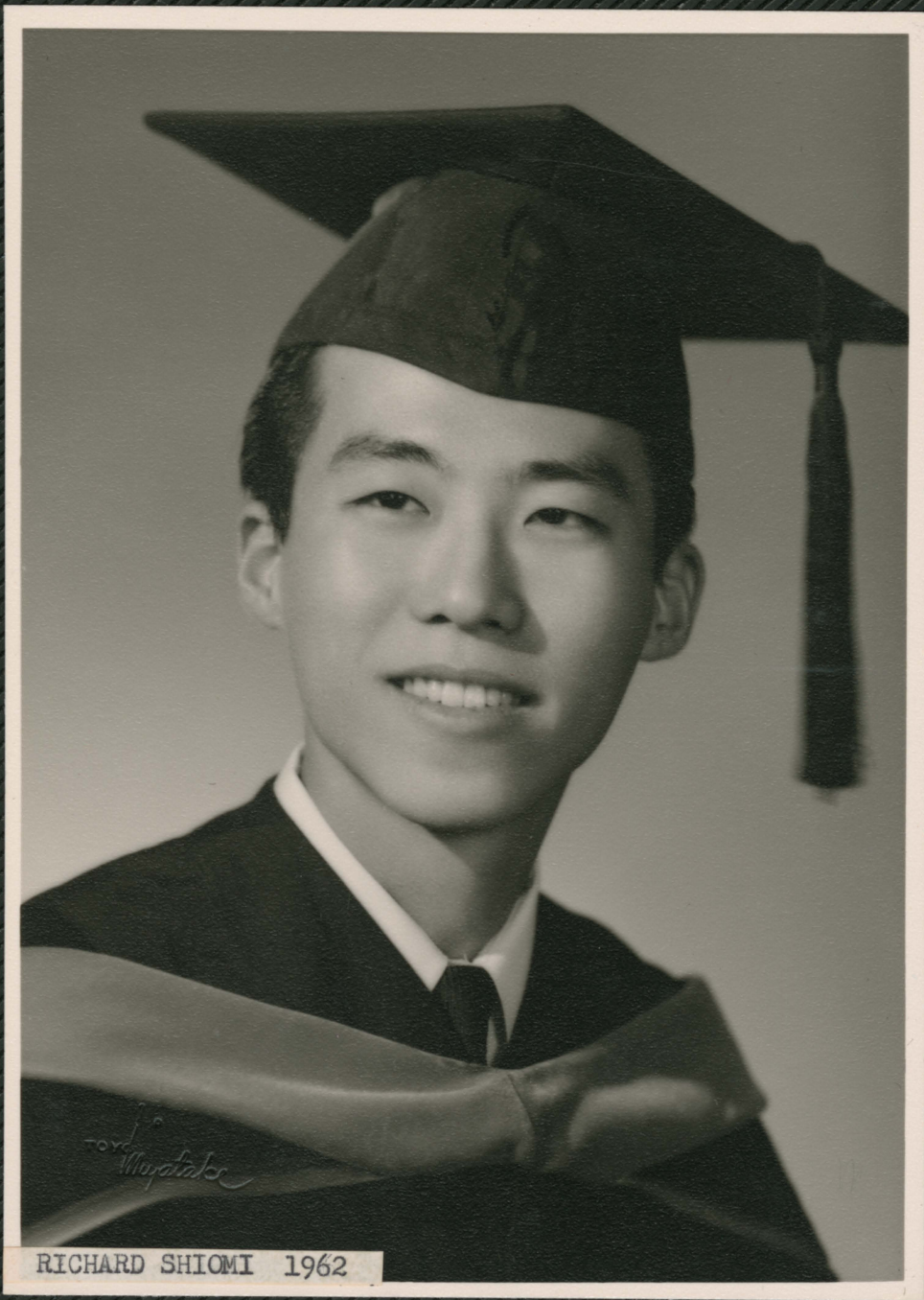

*Richard Shiomi*  
RICHARD SHIOMI 1962

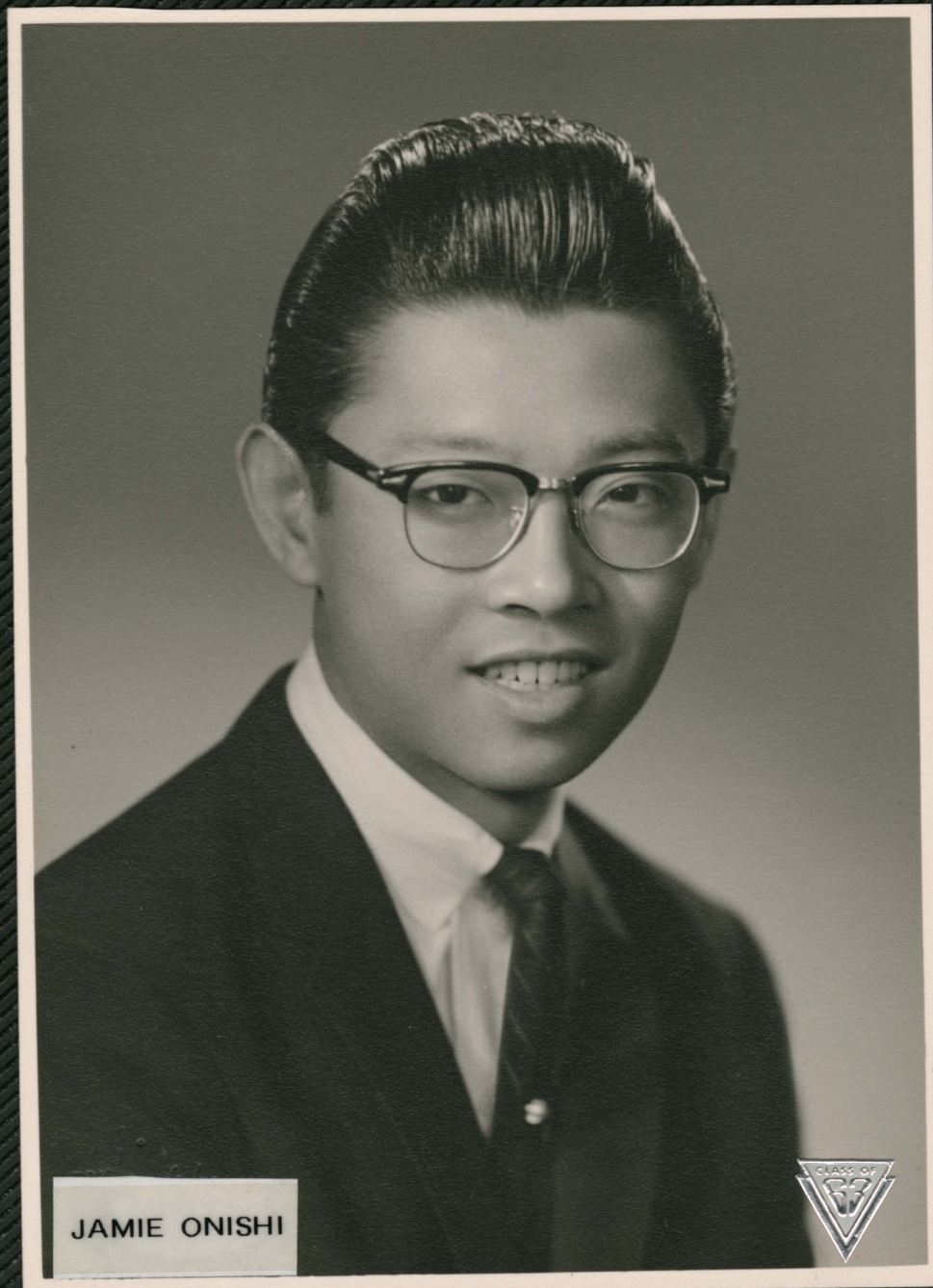

JAMIE ONISHI





FLOWER GIRL LESLIE

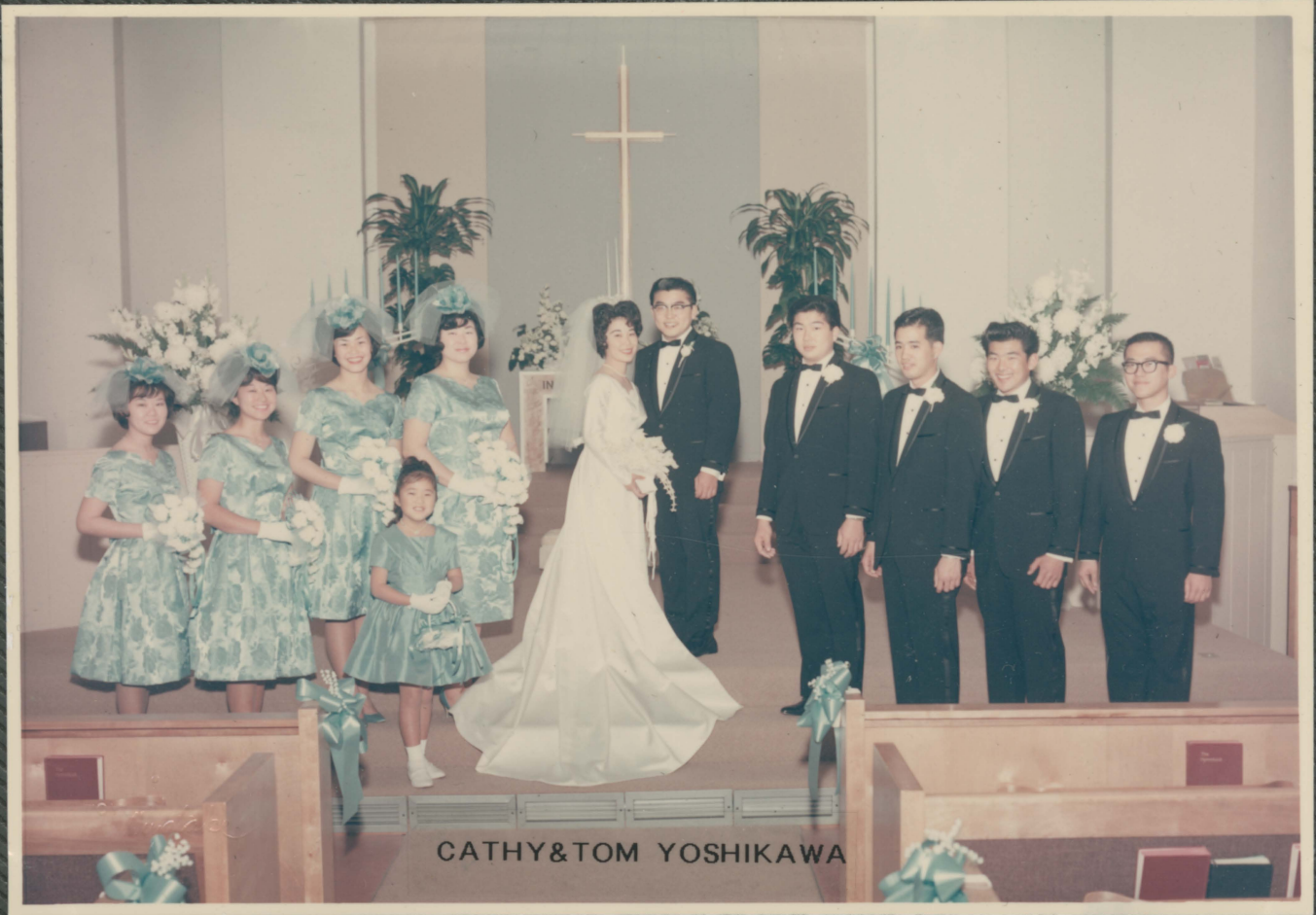

CATHY & TOM YOSHIKAWA



KICH & BOBBI 11-14-65

*Queen Lui*



*Handwritten signature or name in the bottom left corner of the photo.*



SANDI SHIOMI GRADUATION



1930



Love,  
Judd Yoshikawa  
9 mos?

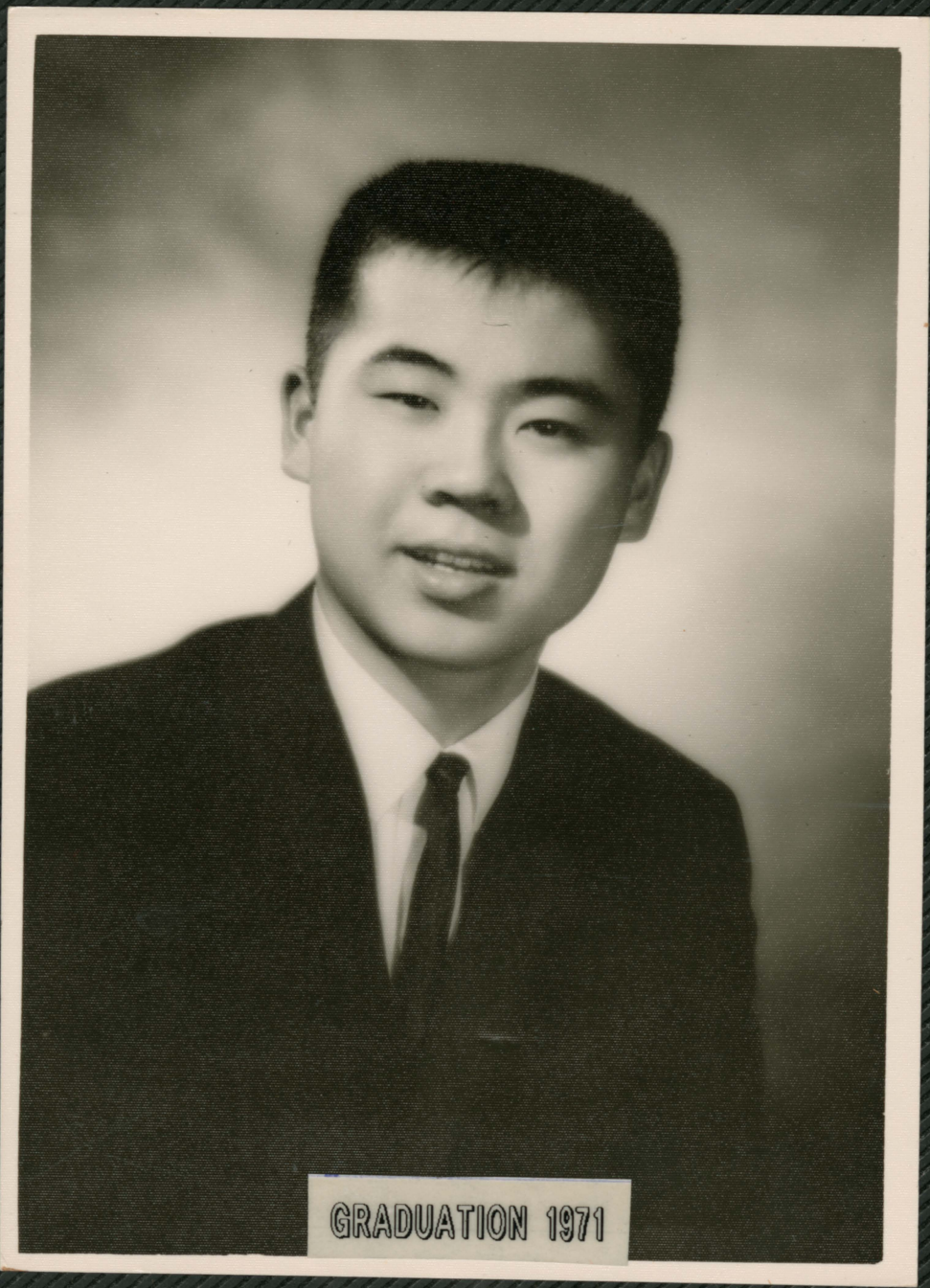

GRADUATION 1971

- \*DAVID B. KRUEGER . . . . . Yucaipa, California  
*University of California at Riverside, B.A.*  
*Los Angeles College of Optometry, B.S.*
- \*GARY PATRICK KRUEGER . . . . . Bishop, California  
*University of Redlands*  
*Los Angeles College of Optometry, B.S.*
- \*ROBERT L. LOGGINS . . . . . Alhambra, California  
*California State Polytechnic College at Pomona, B.S.*
- ROGER MATEOSSIAN . . . . . Hollywood, California  
*Los Angeles City College, A.A.*  
*California State College at Los Angeles, B.S.*
- ROBERT W. MCAFEE . . . . . Detroit, Michigan  
*San Diego Junior College*  
*Allan Hancock College, A.A.*
- CHARLES HUGH MEBANE . . . . . Glendora, California  
*Cirrus College*  
*Los Angeles College of Optometry, B.S.*
- HOWARD A. MOSS . . . . . Los Angeles, California  
*Los Angeles Valley College, A.A.*  
*Los Angeles College of Optometry, B.S.*
- DENNIS K. NODA . . . . . Gardena, California  
*California State College at Long Beach*  
*Los Angeles College of Optometry, B.S.*
- BERT P. PALMER . . . . . Denver, Colorado  
*University of Wyoming*
- SAMUEL PESNER . . . . . Inglewood, California  
*University of California at Los Angeles*  
*Los Angeles College of Optometry, B.S.*
- \*JAMES A. PICKARD . . . . . Albuquerque, New Mexico  
*University of New Mexico*
- ROBERT C. ROBERTS . . . . . Talyllyn, Merioneth, Wales  
*University of Arizona at Tucson, B.A., B.S.*  
*Los Angeles College of Optometry, B.S.*
- WILLIAM MICHAEL ROGOWAY . . . . . Long Beach, California  
*California State College at Long Beach*  
*Los Angeles College of Optometry, B.S.*
- RALPH M. RUDLEY . . . . . Los Angeles, California  
*Santa Monica College, A.A.*  
*University of Southern California*  
*Los Angeles College of Optometry, B.S.*

- ROBERT JAY SEDACCA . . . . . Los Angeles, California  
*University of California at Los Angeles*  
*East Los Angeles College*  
*Los Angeles College of Optometry, B.S.*
- WILLIAM KEN SHIOMI . . . . . Monterey Park, California  
*East Los Angeles College, A.A.*  
*University of Southern California*  
*Los Angeles College of Optometry, B.S.*
- DAVID P. SMITH . . . . . Las Vegas, Nevada  
*University of Nevada*
- WILLIAM BERNARD STANFORD . . . . . Los Angeles, California  
*Santa Monica College*  
*Los Angeles College of Optometry, B.S.*
- \*NORMAN STANLEY STERN . . . . . North Hollywood, California  
*Los Angeles Valley College, A.A.*  
*San Jose State College*  
*Los Angeles College of Optometry, B.S.*
- WALTER RUSSELL THOMAS . . . . . Pasadena, California  
*Pasadena City College, A.A.*  
*San Diego State College*  
*Los Angeles College of Optometry, B.S.*
- \*JON DAVID VOGEL . . . . . Los Angeles, California  
*University of California at Los Angeles, A.B.*  
*Los Angeles College of Optometry, B.S.*
- BRUCE EDWARD VOLLMER . . . . . Woodland Hills, California  
*Los Angeles Pierce College, A.A.*
- \*LORRAINE I. VOORHEES . . . . . Northridge, California  
*San Fernando Valley State College*
- WALTER R. WOLLEAT . . . . . Inglewood, California  
*El Camino College, A.A.*
- \*THOMAS C. WOODARD . . . . . Playa Del Rey, California  
*Santa Monica College*
- KIM BOWER STROCK WOODS . . . . . Pacific Palisades, California  
*Missouri Valley College, B.S.*
- \*DAN O. YOSHII . . . . . Torrance, California  
*University of California at Los Angeles, A.B.*  
*Los Angeles College of Optometry, B.S.*

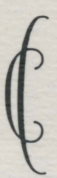

\*HONORS AT GRADUATION  
 The Honors at Graduation indicated in the program are based upon eleven quarters of academic achievement. Others receiving honors will also be recognized during the commencement exercises.



NEBO

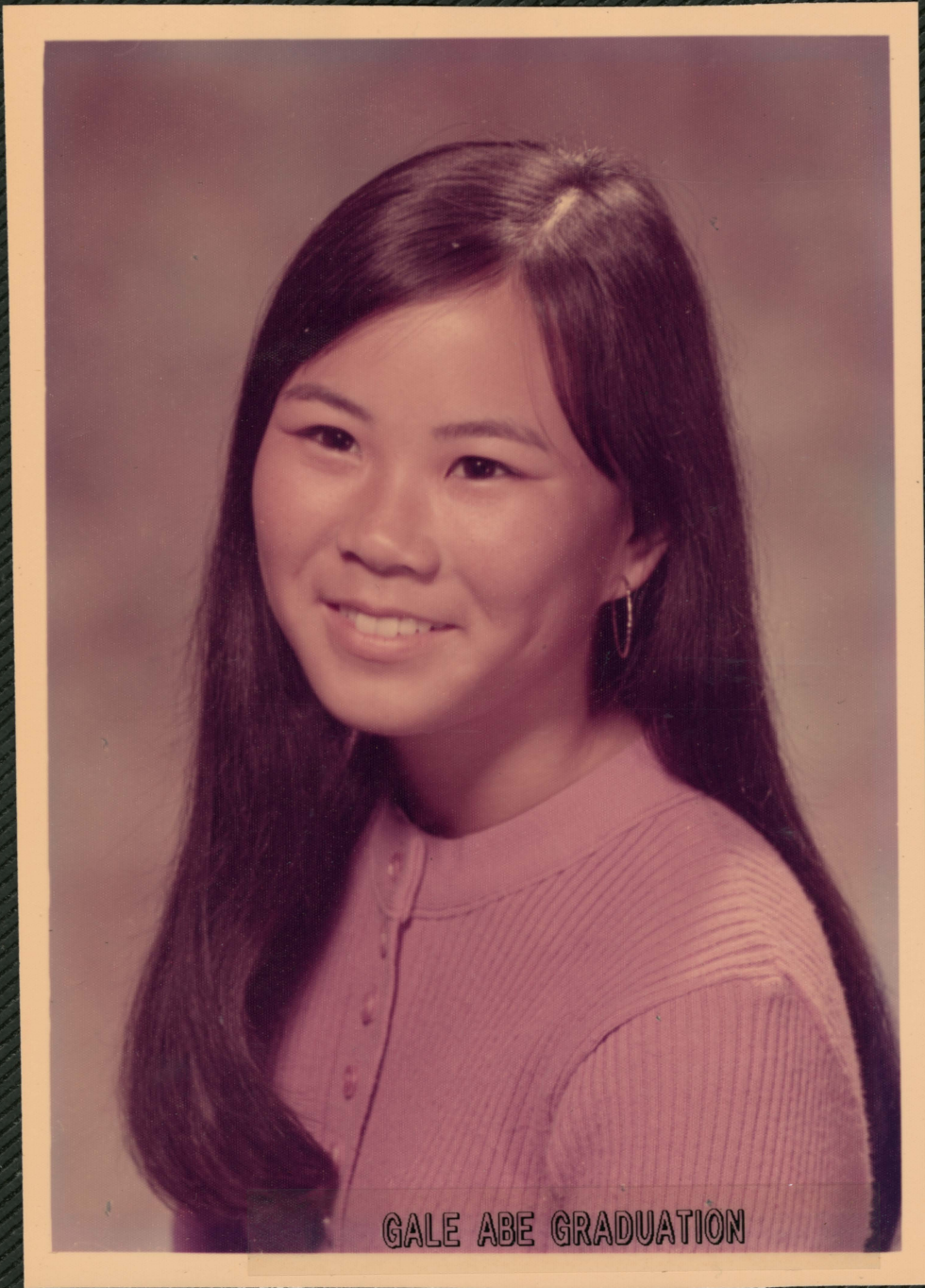

GALE ABE GRADUATION

Auntie Yo +  
Uncle Hardy

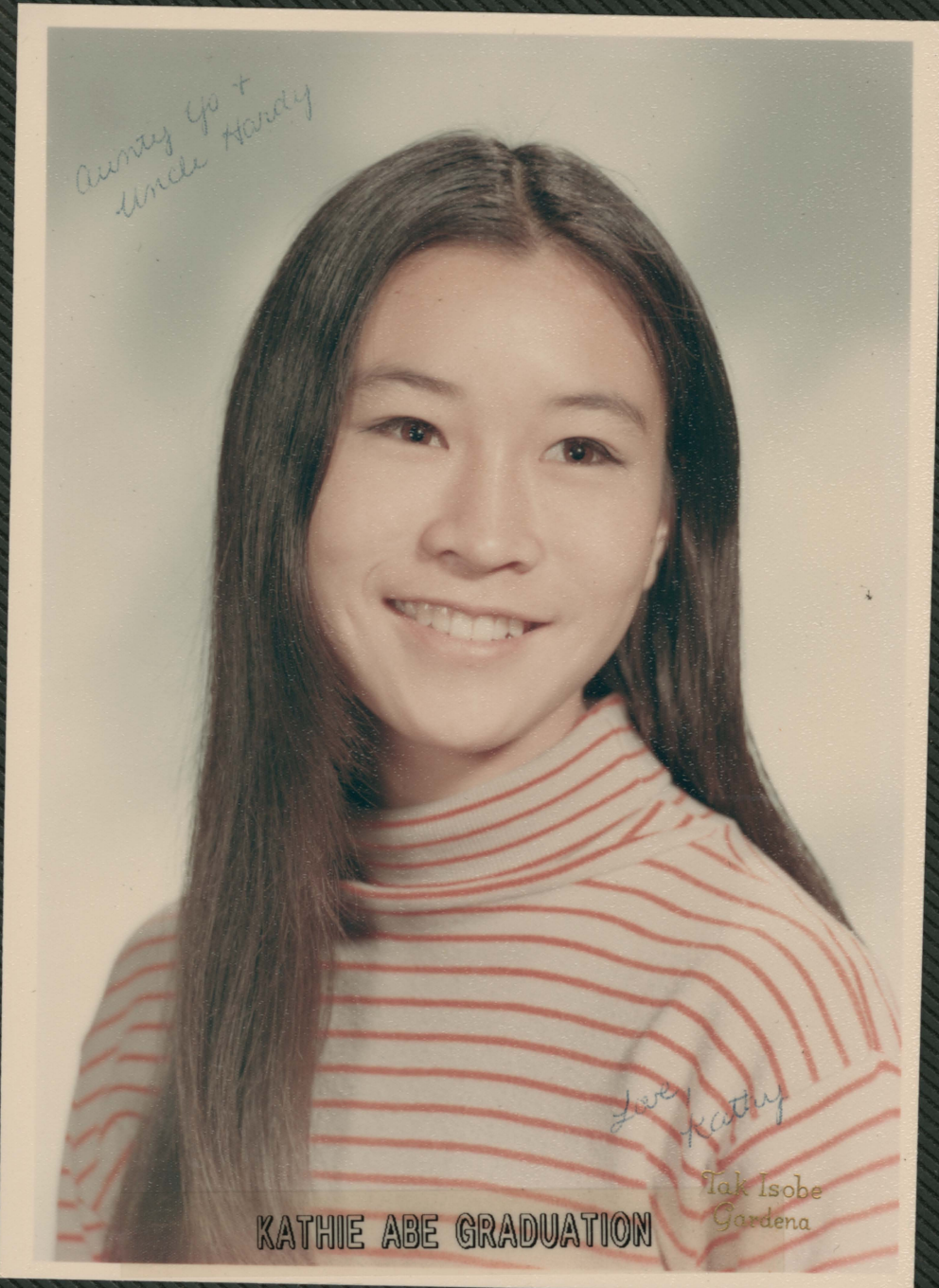

Love  
Kathy

Tak Isobe  
Gardena

KATHIE ABE GRADUATION



DENNY & SANDY 7-28-68

