Photo Album





















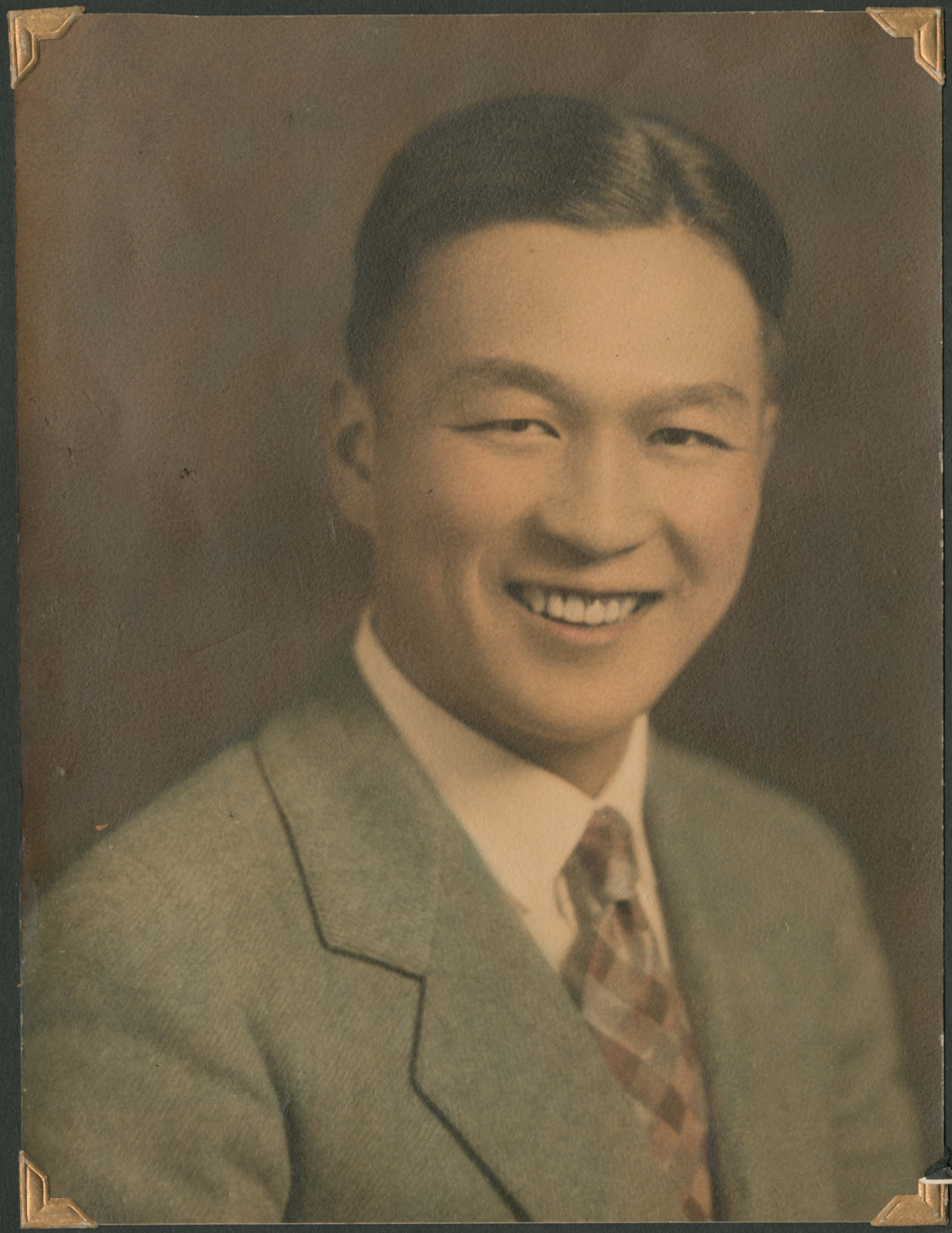

























No. 11456

Marriage License

STATE OF WASHINGTON } SS.
COUNTY OF THURSTON }

To any Person Legally Authorized to Solemnize Marriages, Greeting:

You are hereby authorized to join as Husband and Wife in the Holy Bonds of Matrimony

Chester Y. Sakura of the County of Pierce, of the State of Wash.

and Agnes S. Kondo of the County of Pierce, of the State of Wash

and you are hereby required by law to make a return of such marriage to the County Clerk of the County wherein the ceremony is performed within thirty days thereafter.

Witness my hand and official seal this 21st. day of November 1931

Anne Deming
County Auditor.

By Lilah B. Morrow
Deputy.

FORM 282-S

NOTE: THIS LICENSE TO BE RETAINED BY PERSON PERFORMING CEREMONY.

PIONEER INC. TACOMA

No. 11456

Certificate of Marriage

STATE OF WASHINGTON

COUNTY OF King.

This is to Certify, that the undersigned, a Fukumatsu Okazaki, by authority of a License bearing date the 21st day of November A.D. 1931 and issued by the County Auditor of the County of THURSTON, did, on the 1st day of January A.D. 1932 at the hour of one o'clock P.M. in the County and State aforesaid, join in lawful wedlock Chester Y. Sakura of the County of Piece, of the State of Washington and Agnes S. Kondo of the County of Piece, of the State of Washington with their mutual assent, in the presence of T. Mumbu and R. Kondo, witnesses.

In Testimony Whereof, witness the Signatures of the parties to said ceremony, the witnesses and myself, this ____ day of ____ A.D. 19____

WITNESSES	PARTIES	OFFICIATING CLERGYMAN OR OFFICER
T. Mumbu	Chester Y. Sakura MALE	Fukumatsu Okazaki Pastor of Japanese Baptist Church
R. Kondo	Agnes S. Kondo FEMALE	P. O. ADDRESS 911 E. Spruce St Seattle WASHINGTON

FORM 282-S

THIS CERTIFICATE TO BE GIVEN TO CONTRACTING PARTIES.

PIONEER INC. TACOMA










Tossie Yamashita












NARAD
ELEVATI
TO TOP
PARADI





















1 MONTH



4 WEEKS OLD



IN FRONT OF AUNTY RAE'S STORE
ON QUEEN ANNE





JULY 5 1936

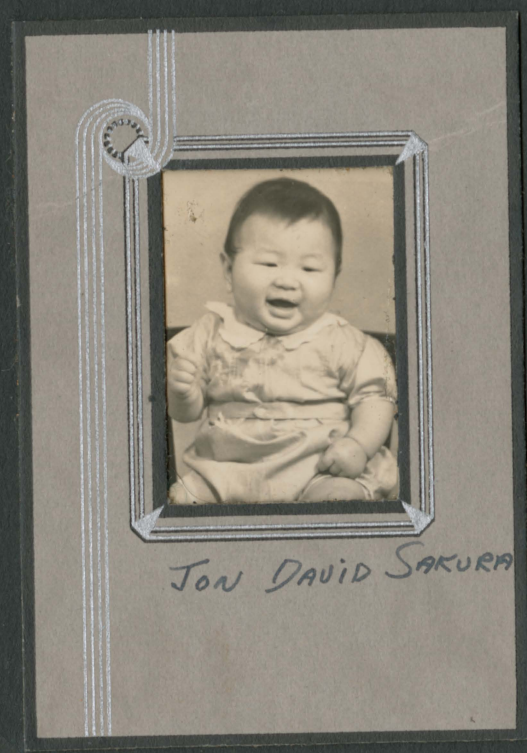

JON DAVID SAKURA





JULY 5. 1936





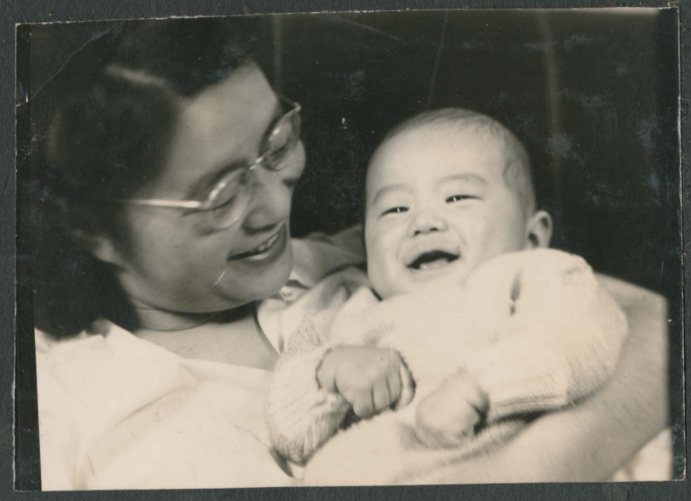









Easter Sunday — 1938



Jon David Sakura
December 1936





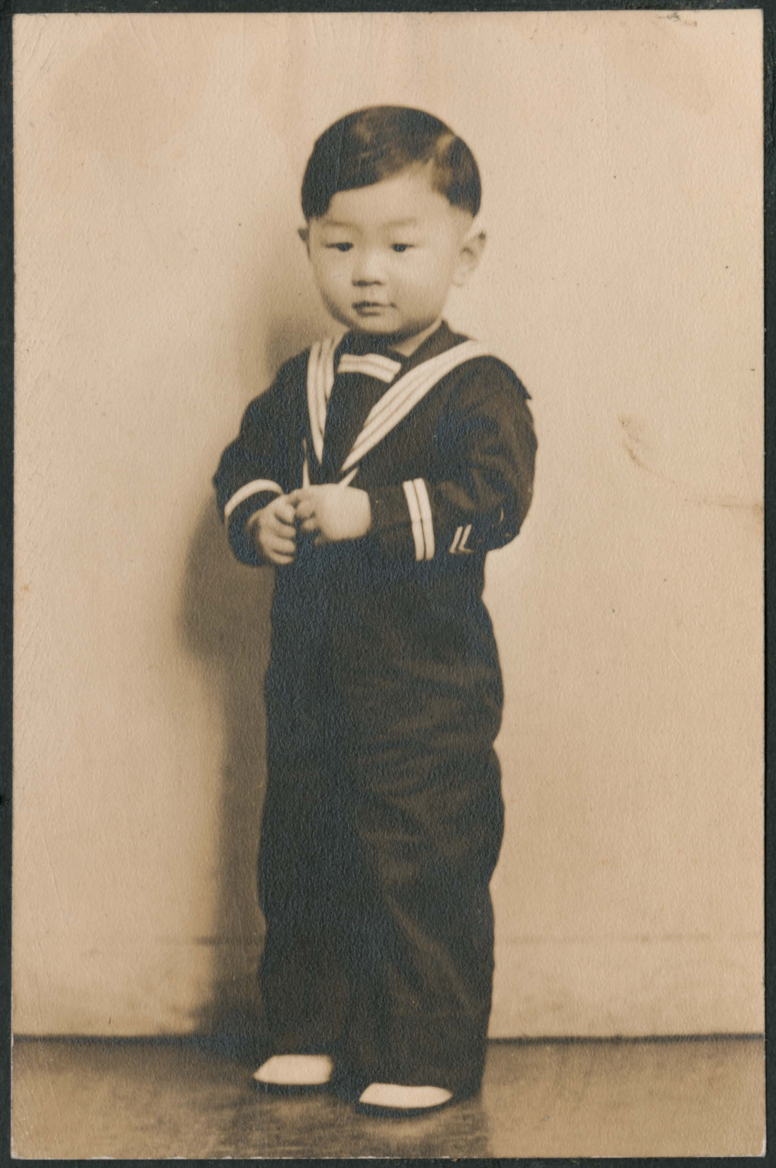



FEB 1939 Almost 3 yrs old













DAVID SAKURA'S 3RD BIRTHDAY

MARCH 28, 1939

10











DAVID IS 3½ YEARS OLD.
PUGGY IS 8 YEARS OLD.
DATE SUMMER - 1940
TLE AT SUNNY BEACH - STEILACOOM



also three years old.












Gerry Sakura — Esmond

TITLE

DATE - MARCH - 1946

GERRY IS SIX MONTHS OLD.
THE SMALL PICTURES WAS TAKEM WITH AGGIE's "NEW" CAMERA SEE MAR. 13 IN DIARY






















THE SAKURAs
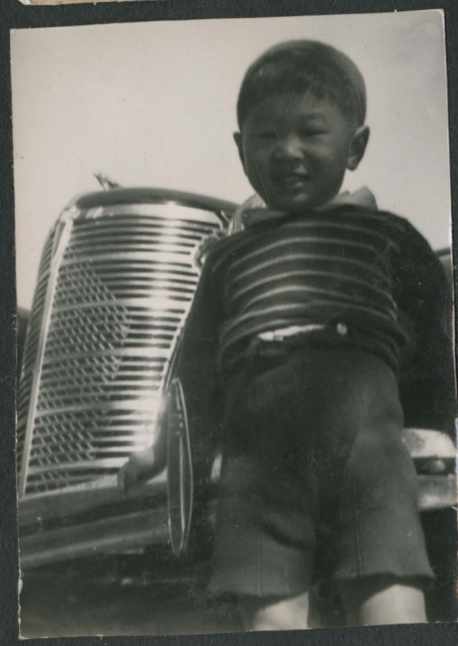











TITLE DALE + KAY-CHAN OKUBO

IN THE SPRING A YOUNG MAN'S FANCY
LIGHTLY TURNS TO . . . . . .

DATE 5-1940



June 8

1940 - To Portland on a Wonderful trip

5:40 A.M. Eatonville

6:00 A.M. Elbe, Sorry asleep, Dave chattering a blue streak Tall, green, cool FORESTS

6:17 A.M Morton

7:00 A.M Main Highway, Aggie took over wheel to

7:50 A.M Kelso

8:05 A.M Kalama — population 950

8:50 A.M Vancouver

8:55 A.M. State Boundary



TITLE

DATE

HI-YA FOLKS! MORE "PORTLAND" PICTURES INSIDE.

JUNE 1940





OCT 1940

TITLE PARDY TOOK OUR PICTURES IN FRONT OF CROWN POINT HOUSE - COLUMBIA RIVER HIGHWAY

DATE JUNE - 1940











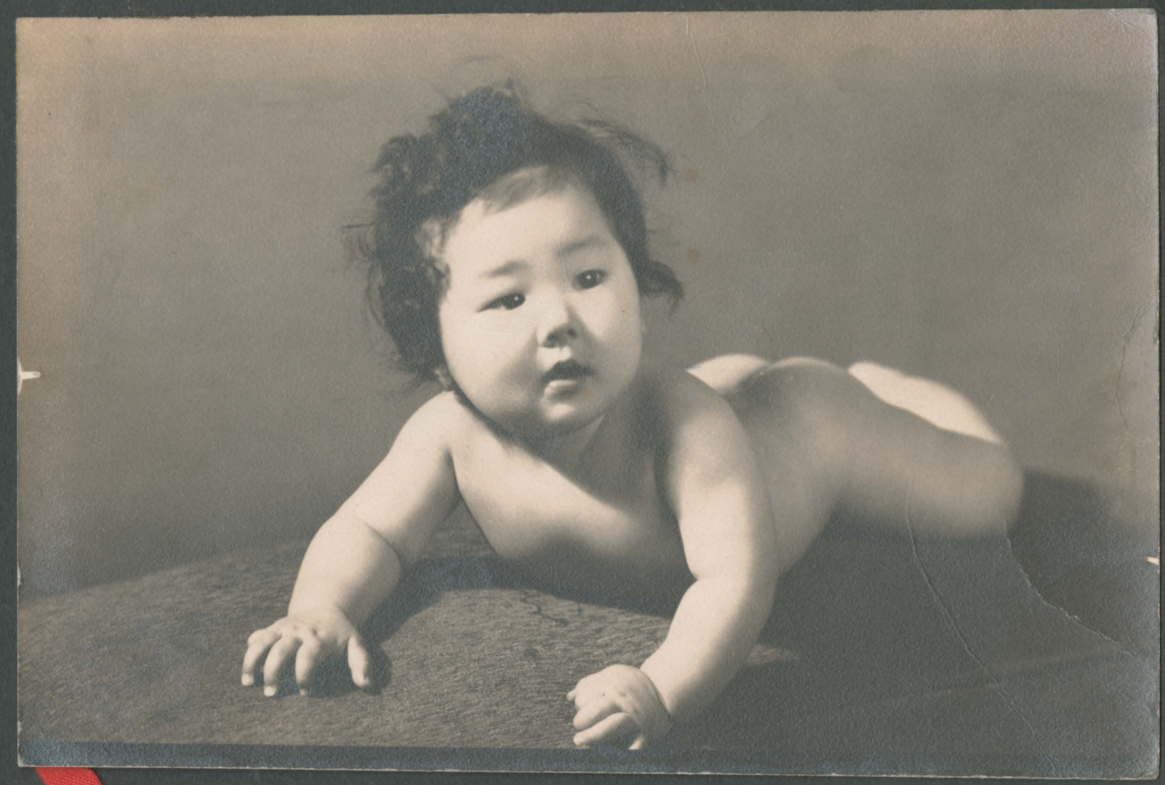


Merry
Christmas
The
Sakuraos


Merry
The
Sakuraos



12

TITLE Hunt Idaho Relocation Camp

DATE June 1943



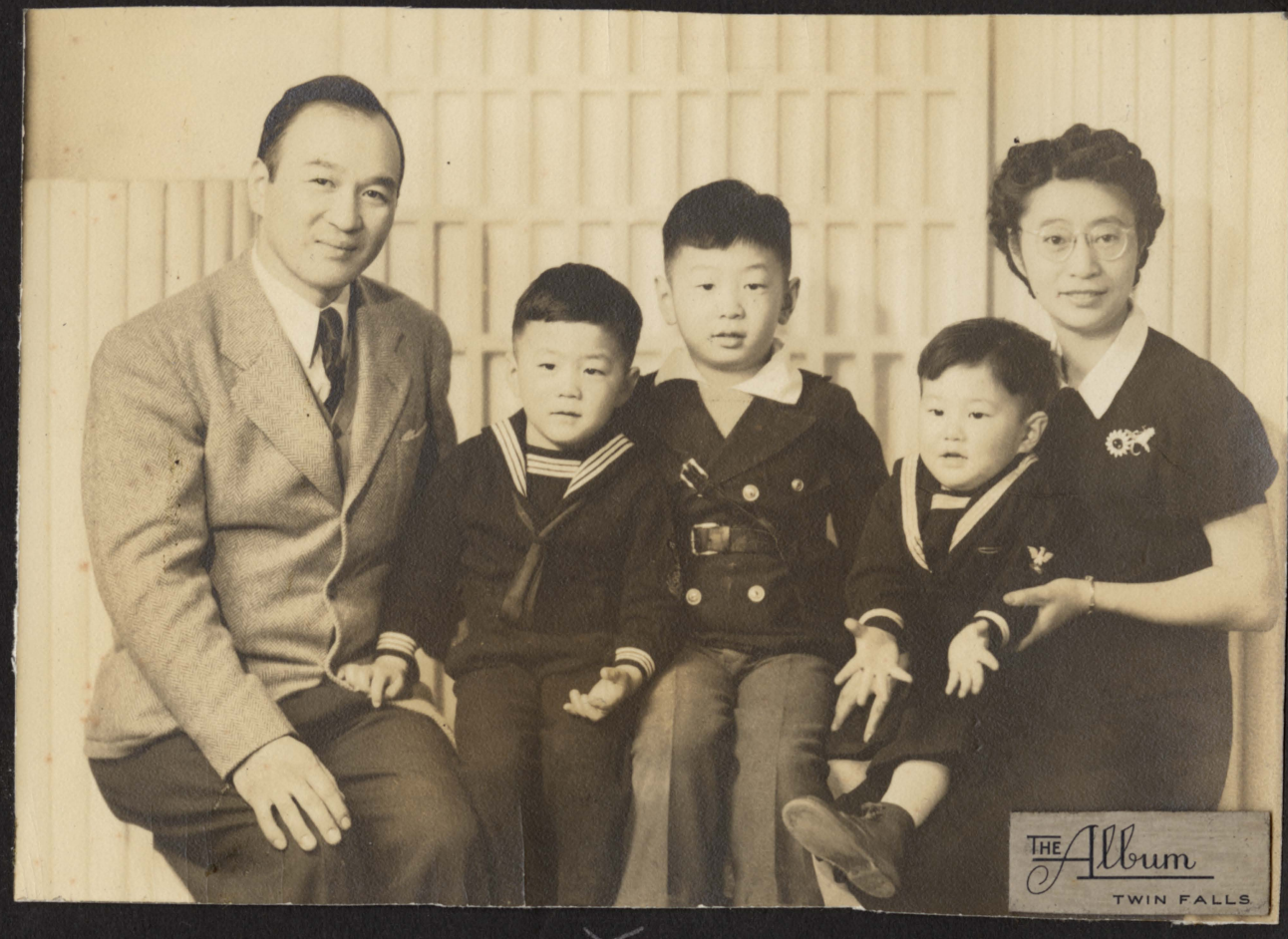













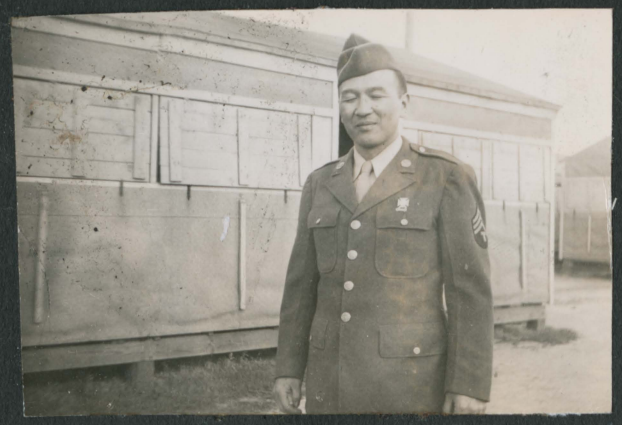









EASTER SUNDAY
APR 1, 1945

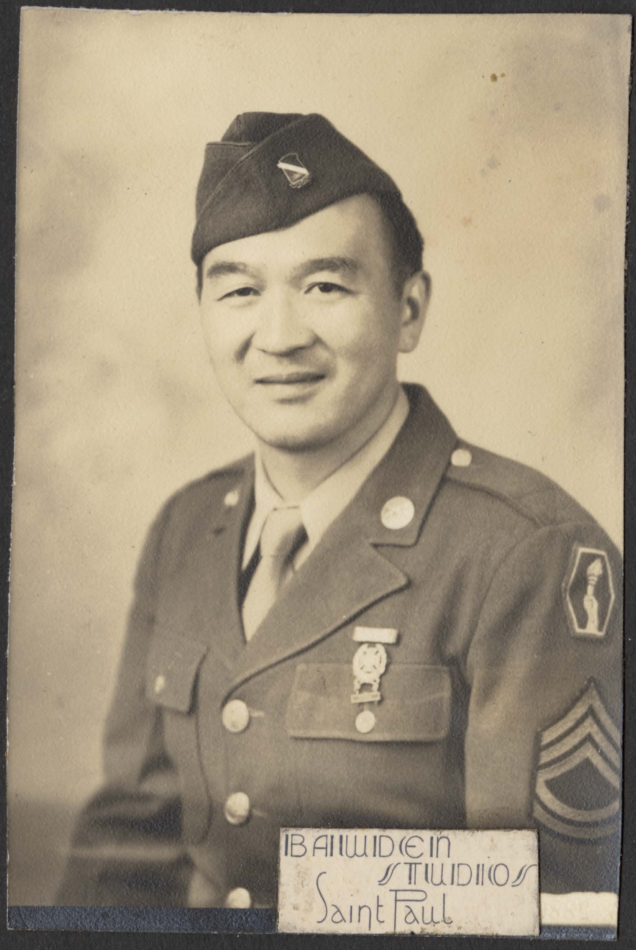















JUNE 1944











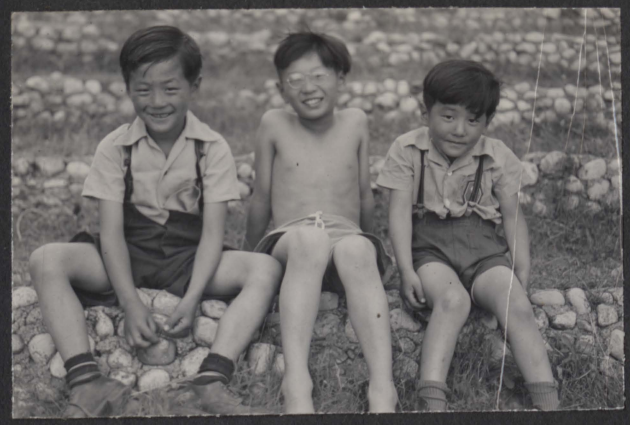





THE SAKURAS
OF MILWAUKEE

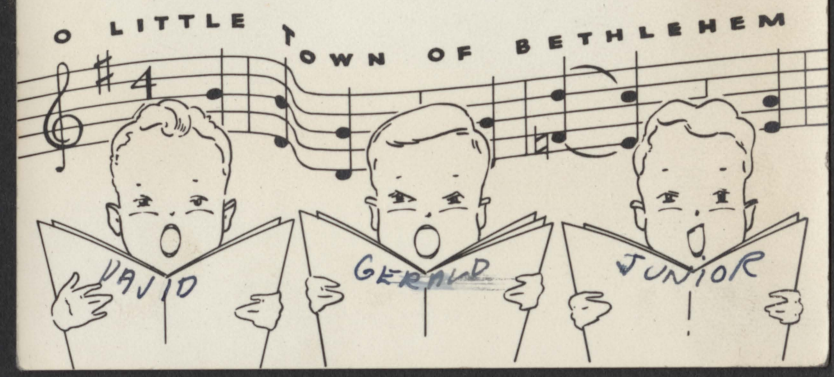











EXTRA! The Family News EXTRA!

14th Year | MILWAUKEE, WISCONSIN, JUNE 21, 1946 | 4th and Last Home Addition

Thumb Nail History of the Family News

JAN. 1, 1932—The foundation of The Family News laid by the wedding of Mommy and Pop.

DEC., 1932—Sawmill at Eatonville, Wash., where Pop was foreman burnt down. Thought The Family News would never be published.

MAR. 28, 1936—Initial issue of The Family News announced the "First of a New Series, the New 1936 Miniature Model Sakura, Jon David. Screamlined! Free Squealing!"

SEPT. 14, 1939—2nd "Addition" of The Family News. Gerald T. appears in Tacoma, Wash.

FEB. 28, 1941—"Final" Male "Addition" of The Family News issued. Susan Rae sends word with Chester Junior that she would come next trip.

DEC. 7, 1941—War! The Family News suspends publication for the duration. Decides Susan Rae will be one of our first Post War plans.

MAY, 1942—EVACUATION!

MAY, 1943—Pop volunteers to serve Uncle Sam. Stationed at Camp Shelby, Miss., and Ft. Snelling, Minn.

MAY, 1944—Mommy takes all "issues" of The Family News and relocates from Minidoka, Idaho to Milwaukee. Whatta woman!

MAY, 1945—Family moves to Parklawn—a wonderful place to publish The Family News.

AUG. 15, 1945—V-J Day! Thanks to Our Almighty God!

SEPT. 19, 1945—Pop gets discharged from service after 2 years, 4 months and 4 days. Mommy and Pop goes on Second Honeymoon to visit New York and Uncle Link and Nell via Detroit, Niagara Falls and way points.

FEB., 1946—Ssshh! The secret is out! Mommy is preparing for the publication of another issue of The Family News.

JUNE 21, 1946—Norman Bruce arrives.

It's a Boy -- Again!

The Family News

Published Frequently—it seems!

Entered as 1st Class matter.

Editor-in-chief .....Agnes Sakura
Managing Editor .....Agnes Sakura
Production Manager .....Agnes Sakura
Still Mere Assistant .....
.....Chester Sakura

Home address:
4340 W. Rice Street
Milwaukee 9, Wisconsin
Phone 5129-J

Weather Report

Fair Tonight and Tomorrow (we hope) but can expect occasional squalls and irregular dampness for the next ten months.

Storiette

(Reprint from Issue Three of The Family News)

In early pioneer days, there was a tribe of friendly Indians whose hunting grounds were in Eastern Wisconsin. The Chief was a brave warrior and a great hunter and had six stalwart sons. But his yearning was to have a little girl to brighten up the old wigwam after a hard days hunting.

So it came to pass, that his squaw announced the prospective arrival of another papoose, and the Great Chief was very jubilant in expectation. And when the great day arrived, all the braves gathered in front of his wigwam to hear the glad tidings. In due time the Great Chief appeared before his braves and grunted, "She boy-'gan!"

Thus in memory of the Great Chief who-wanted-a-girl, Sheboygan, Wisconsin is named.

Norman Bruce Arrives on Schedule

Milwaukee, Wis., June 21, 1946—Norman Bruce Sakura made a scheduled stop on the "Stork Limited" today at 4:08 P. M. piloted by Dr. William Hilger. On arrival at St. Mary's Hospital, he weighed in at **seven pounds** and **15 ounces** and in the pink of condition. He will stay indefinitely with his parents and three brothers.

COINCIDENTS

On checking up with the calendar, it appears that it is coincidental with the longest day in the year, the birthdates of Grampa Kondo and Aunty Rae Nakamura. Also on checking with the calendar, Pop was discharged from the army nine months and two days ago!

SUSAN RAE

We have been expecting and hoping for a visit from Susan Rae but she sends word (again!) that she couldn't make the trip possible. With the definite suspension of the publication of The Family News, it appears that she may postpone her arrival until the next generation.

—Ye Editors.

Letter to the Editor

Dear Ed,

We think you're just swell! And now with Norman Bruce one of us, we will endeavor to be the best quarted you ever saw or heard! Especially Norman Bruce, you'll hear plenty from him for the next few months, day and night!

We're going to teach him all the good things you have taught us and take him into our lives like a real buddy.

(Signed)
Dave (Jon David)
Jiggs (Gerald T.)
Juny (Chester Jr.)









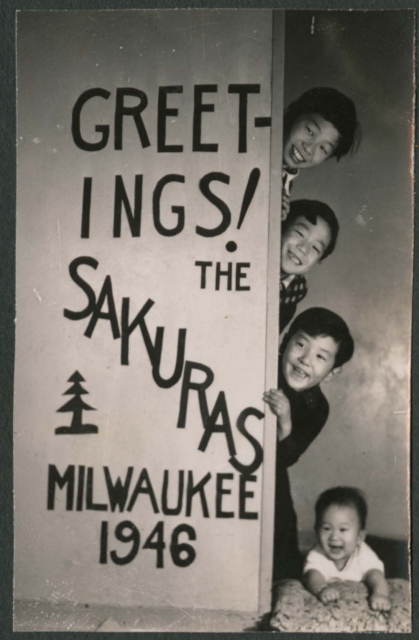
GREET-
INGS!
THE
SAKURAS
MILWAUKEE
1946

































EASTER SUN. 1948



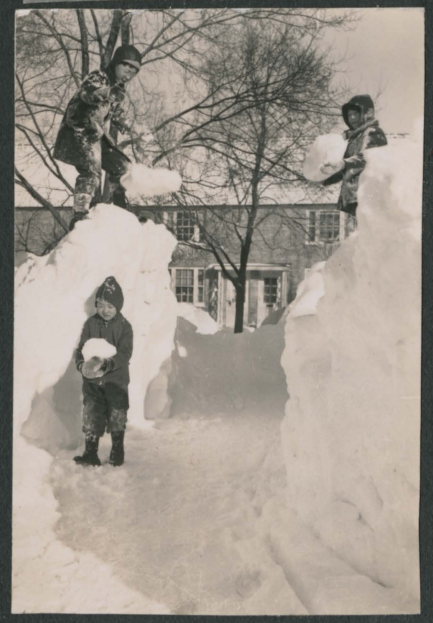














Robin Redbreast
Pleasant View School 2A-3B Nov. 1947





TITLE Future aviator DATE Summer 1948

Taken at Muirdale















TITLE Chesley as Seattle DATE Feb-1949
when he was Alyce's
little boy!




RIVERSIDE
BIBLE
CONFERENCE

























TITLE The Dome in Capital Bldg. DATE Sept-1949







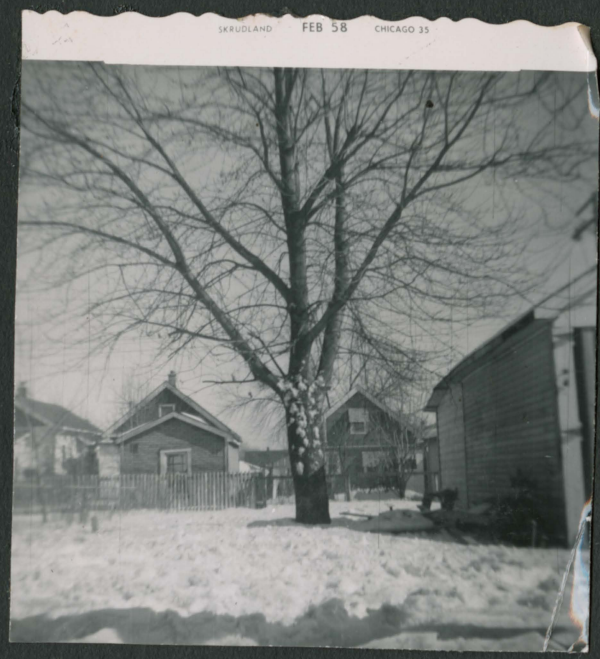
SKRUDLAND FEB 58 CHICAGO 35






















RIVERSIDE
BIBLE
CONFERENCE










1916





1951



JUNE 1951

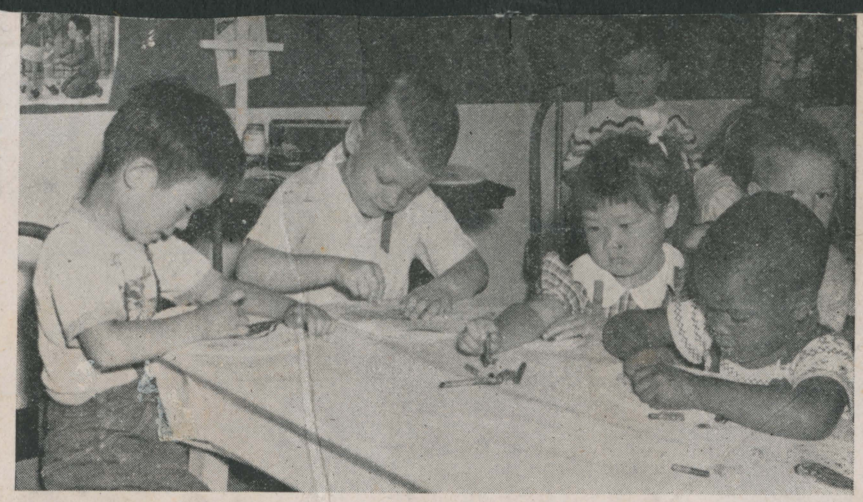

Four nationalities represented at the Vacation Bible School recently held at the Bethany Baptist Church, Milwaukee, Wisconsin.
Left to right: Bruce Sakura, Japanese; John Abitz, American; Sunny Toy, Chinese; and Michael Reese, Negro.



1952







MEASLE BOY 1952









HAMPTON SCHOOL ORCHESTRA DEC 52



















JAN 28

BRYAN UNIVERSITY TENN. (DAYTON)

















MOM AT HER BEST OVER A HOT GRILL
JACL DICNIC 1956












EXIT
















OCT • 57


SKRUDLAND FEB 58 CHICAGO 35

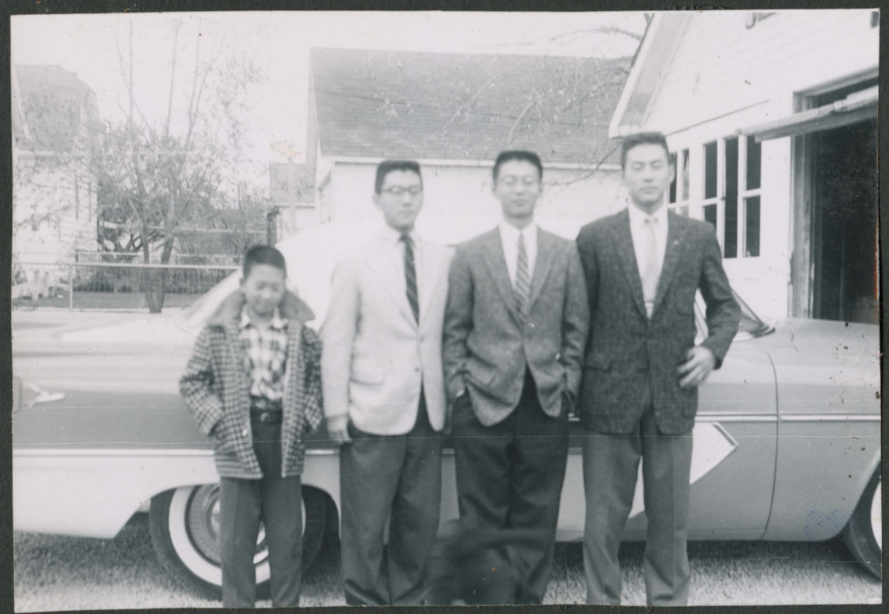









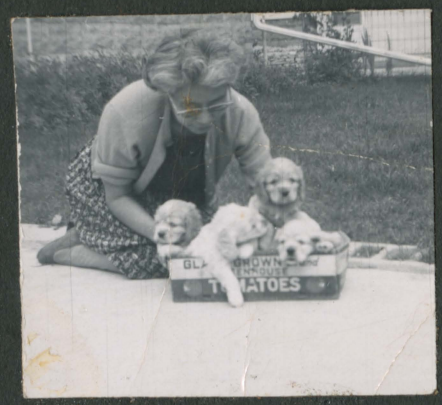








SEP • 58













RUFUS KING H.S. CITY CHAMPS 1960 – 1961



RUFUS KING HONOR SOCIETY 1962









GRAMMA'S 80TH BIRTHDAY





← JUNE 1960 ↑

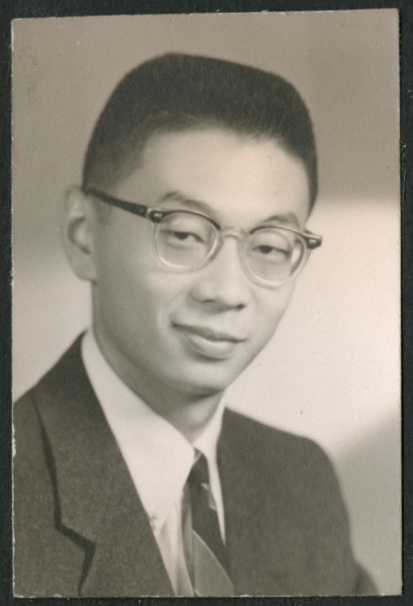
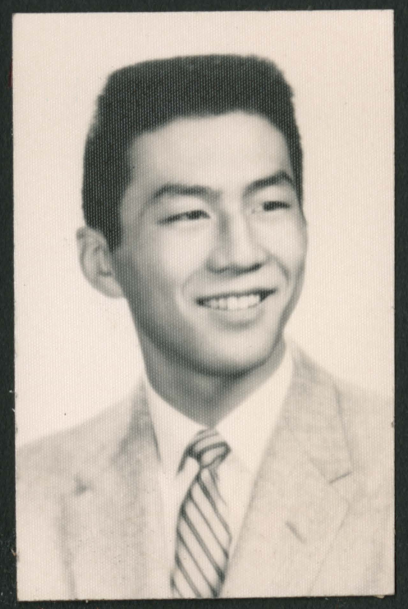
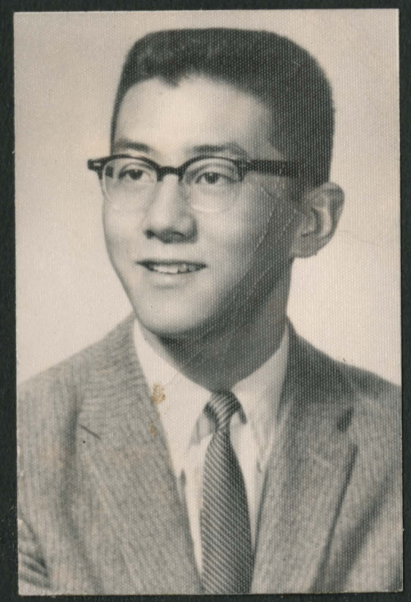
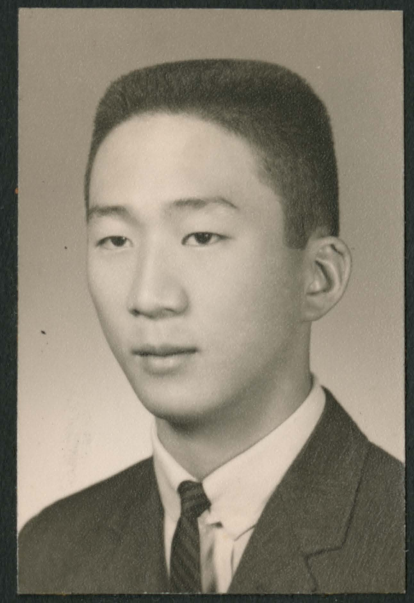













This is the back
40" — our bird apt. &
the view across
Lincoln Creek Parkway





By the time I finished painting the trim I was pink chilled to the bone - standing in one spot in the wind was murder, to my circulatory system. I loved it, too - like a refuge from Vietnam or something.

Please return - I don't think you'll want to keep such an uninteresting subject.

Feb 1966

4661-7057

Painting Garage









Takane Studio – Seattle

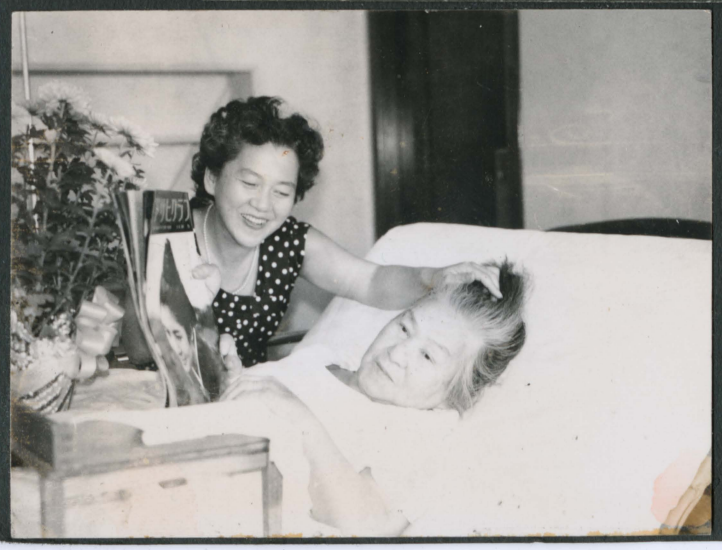




1737





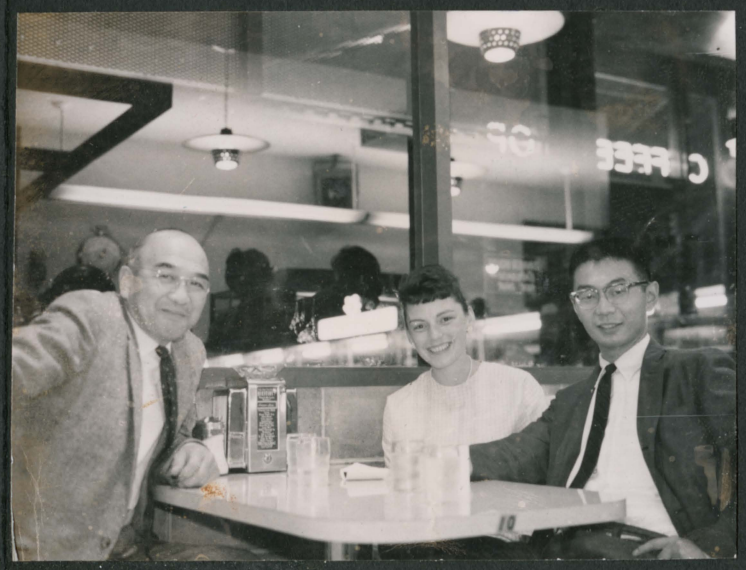







Kennell-Ellis
ARTIST PHOTOGRAPHERS


JESUS CHRIST IS LORD
















PRESCOTT SCHOOL DISTRICT NO. 402




Sakuras



































United States Naval Officer Candidate School

Newport, Rhode Island

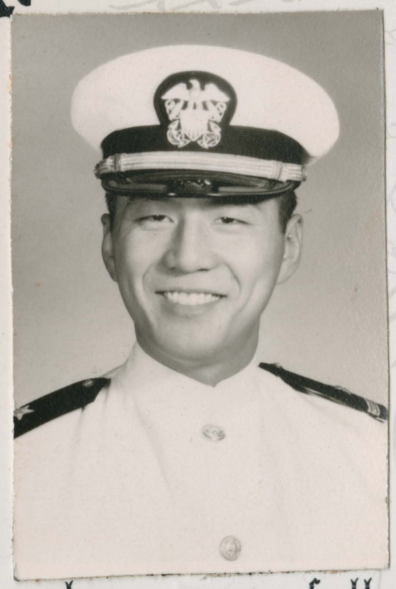



This Certifies That

Gerald Paul Sakura

has successfully completed a Course of Study in Naval Subjects

in preparation for a Commission in the

United States Naval Reserve

17 May 1963

DLB King

CAPTAIN, U. S. NAVY





UNITED STATES NAVAL OFFICER CANDIDATE SCHOOL

THE COMMANDING OFFICER

AND

STAFF

of the

UNITED STATES NAVAL OFFICER CANDIDATE SCHOOL

request the pleasure of your company

at the

GRADUATION EXERCISES

of

CLASS SIXTY-FOUR

on Friday, the seventeenth of May

at ten o'clock

Building 1801

United States Naval Base

Newport, Rhode Island

1963



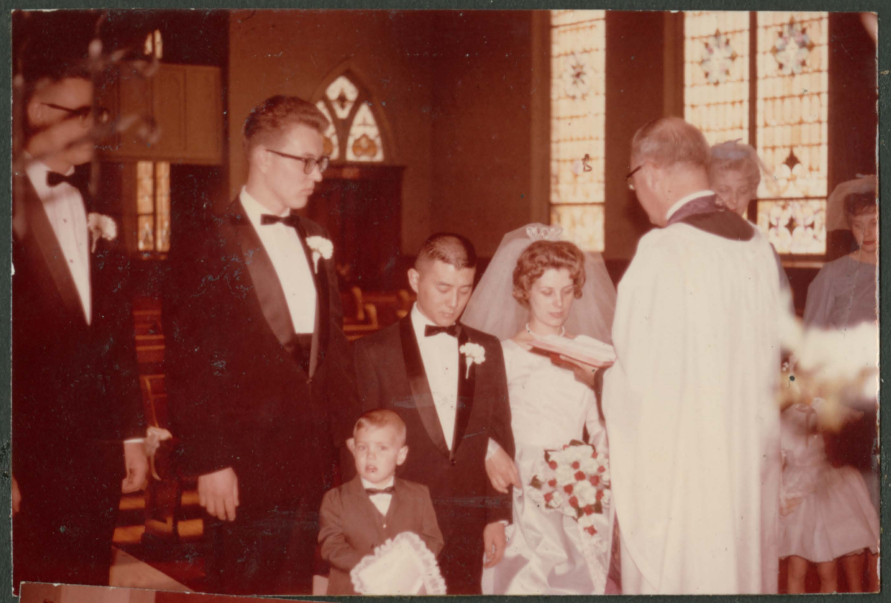

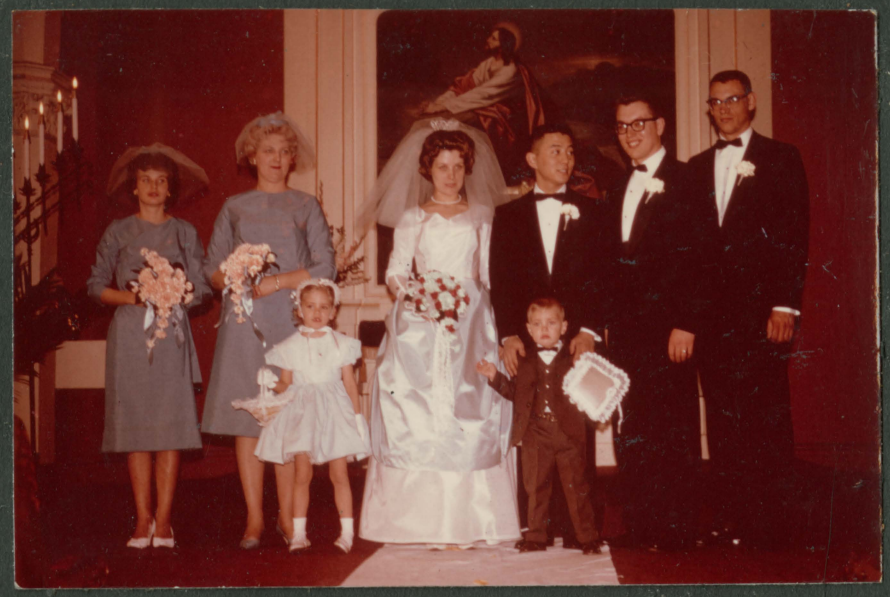

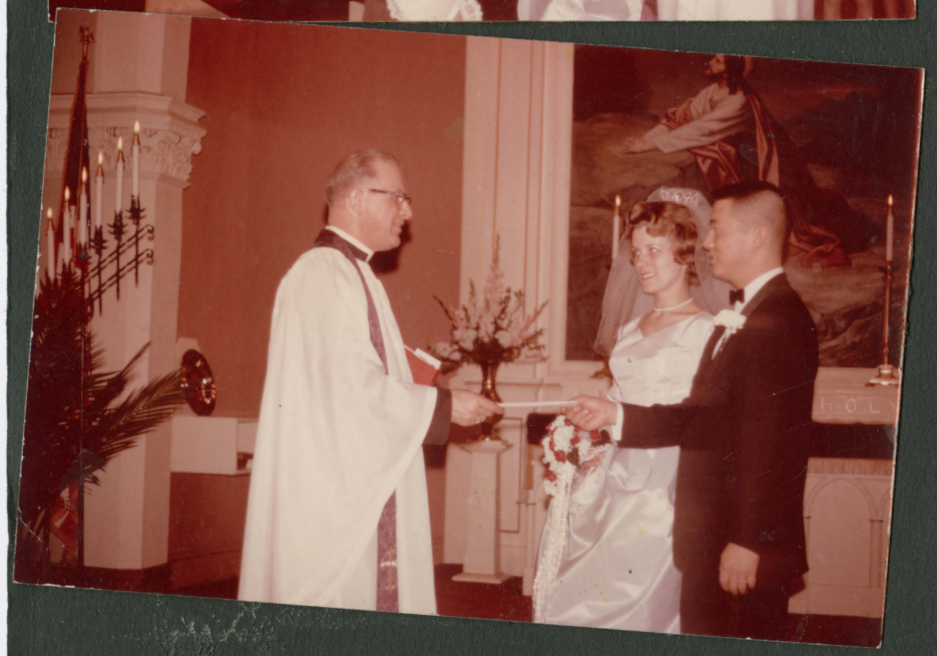








Please return this on














1737







JUNE 1963 OREGON

EXTRA! **FAMILY NEWS** EXTRA!

FOURTH GENERATION August 6 1964 SPECIAL ADDITION

TRANSPERS TO ARIZONA U.

Eugene, Ore.--July 1st--
Jon David Sakura, research chemist for the U of Oregon is transfering to the Uni. of Arizona to resume his studies towards his PH degree in Biochenistry. He and Tina plan a leisurely trip stopping at Crater Lake, Lake Tahoe, Yosemite Valley andLas Vegas. Tina is expecting their first-born in early S September but has her doctors permission to travel. When they get settled in Tucson and after the arrival of the baby, Mother Sakura plans on a visit to see her first grandchild. CONTINUED →

PROMOTED TO UNCLE

The following were promoted to rank of UNCLE:
UNCLE Ens. Gerald now on DestroyerDD937 Davis, presently on patrol off Guatanomo.
UNCLE Chester Jr. now last year ~~medical student at Northwestern Uni.~~ Monna becomes AUNT again.
UNCLE Norman Bruce enters Lawrence University, Appleton, Wisc. this fall on a scholarship.

WEATHER REPORT

Much squalls and intermittent dampness with billing and cooing in between!

LATEST ARRIVAL AHEAD OF SCHEDULE!

Wickenburg, Ariz.--Aug. 6th-- by phone-
Jon David and Tina Sakura arrived here this morning but not without incident. They stayed in Las Vegas Wednesday night enroute to Tucson and left at 2 AM because of the intense heat of the day. They reported rough roads and about 6 AM, Tina had a bursted water bag and soon after labor pains started. They were sixty miles from the nearest, as it turned out, hospital. What a way to start a Fourth Generation family! After a hectic last stage drive, Dave finally reached the Wickenburg Community Hospital--with a deep sigh of relief!
With an induced labor, a baby boy 6 lb 11 oz was born at10:30 PM. Mother and son doing well. Father doing well. GrandPoP and GrandMoM doing well. GrandMoM will leave for Arizona Sunday to arrive at the hospital in time to take over when Tina and unnamed as yet child leaves the hospital Tuesday. Dave plans to proceed to Tucson to make preperations in housing and will arrive back Tuesday to take his new family for the next episode. GrandMom plans at least a two-weeks delightful visit.

NEWS REPORT

Sheboygan, Wisc. Aug 7th--
Sheboygan again reports she-boy-again!

Published by the Mere Assistant Editor of the Previous Generation
FAMILY NEWS now promoted to the new rank of GRANDPOP





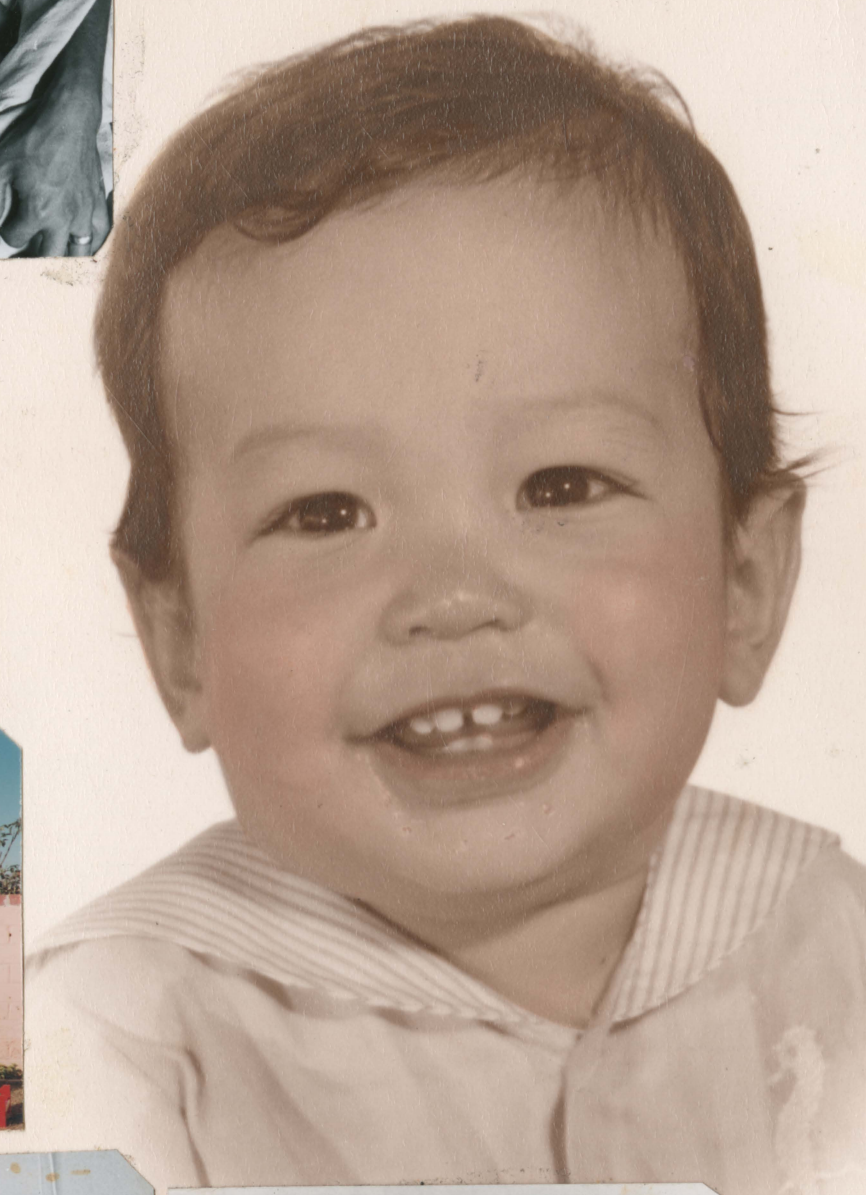
















1440














SP2399











MAY 1969









JUNE 1966 LOUANN PATZEN



EASTER 1967
















1965


MEXICO
NOGALES
1965















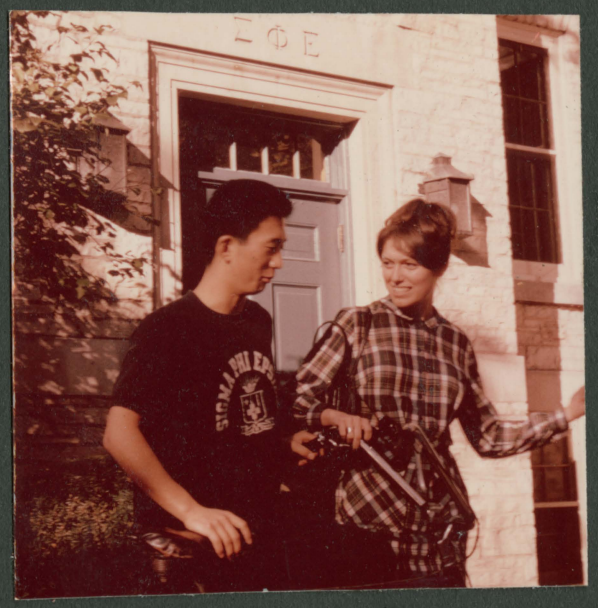
ΣΦΕ


















TEREO
PHONO




PLEASE
EAST
PARKING









T L 1966 RAE UNCLE TED JOHNNY NEKO







EVIE RITA MARILYN LOIS AGGIE



MARTY BUETOW







TRIP TO "UNIVERSAL CITY" 1968 FEB







1968?









Walai girls and some men they dragged out of the audience to dance their native dance with them. Apr 1969 Wulai Village Taiwan →









Nov 2, 1969 KINTER-GARTEN



Name Peter Todd

Born at Tucson, Arizona

On [redacted] 1968

Time 5:11 p.m.

Weight 7 lbs. 9 ozs.

Length 20½"

Parents Dave + Tina

Big Brother - Danny



FEB 9TH!



MAY 1968





APRIL 1968



JAN. 1968





















↑ MAY 1969



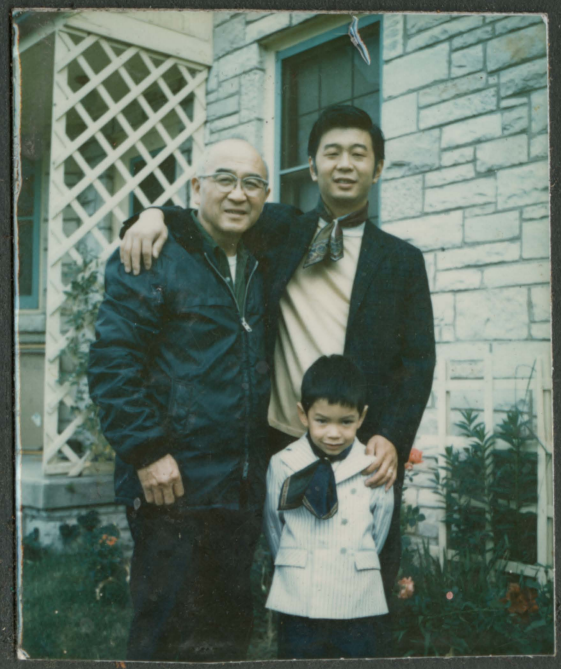











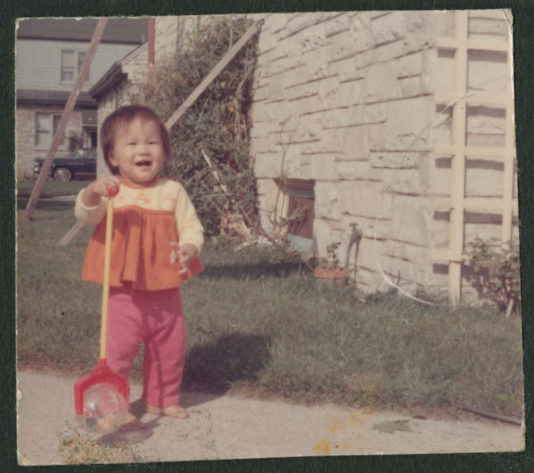







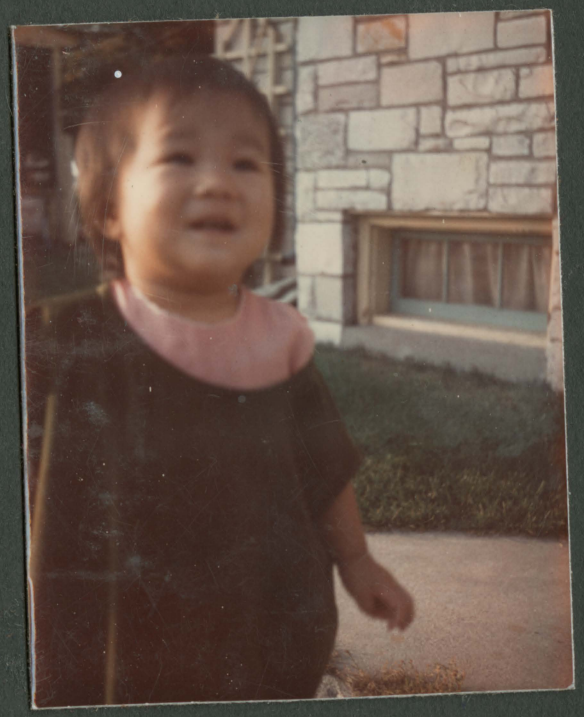

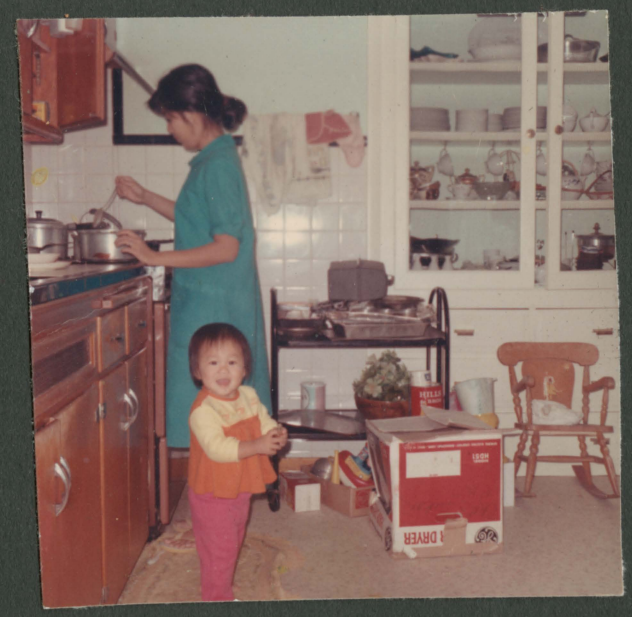







SUSAN READING OUT LOUD.
AT 14 MONTHS?





1973 LONDON HALLOWEEN



SUSAN W/KEN SAM'S G'DAUGHTER









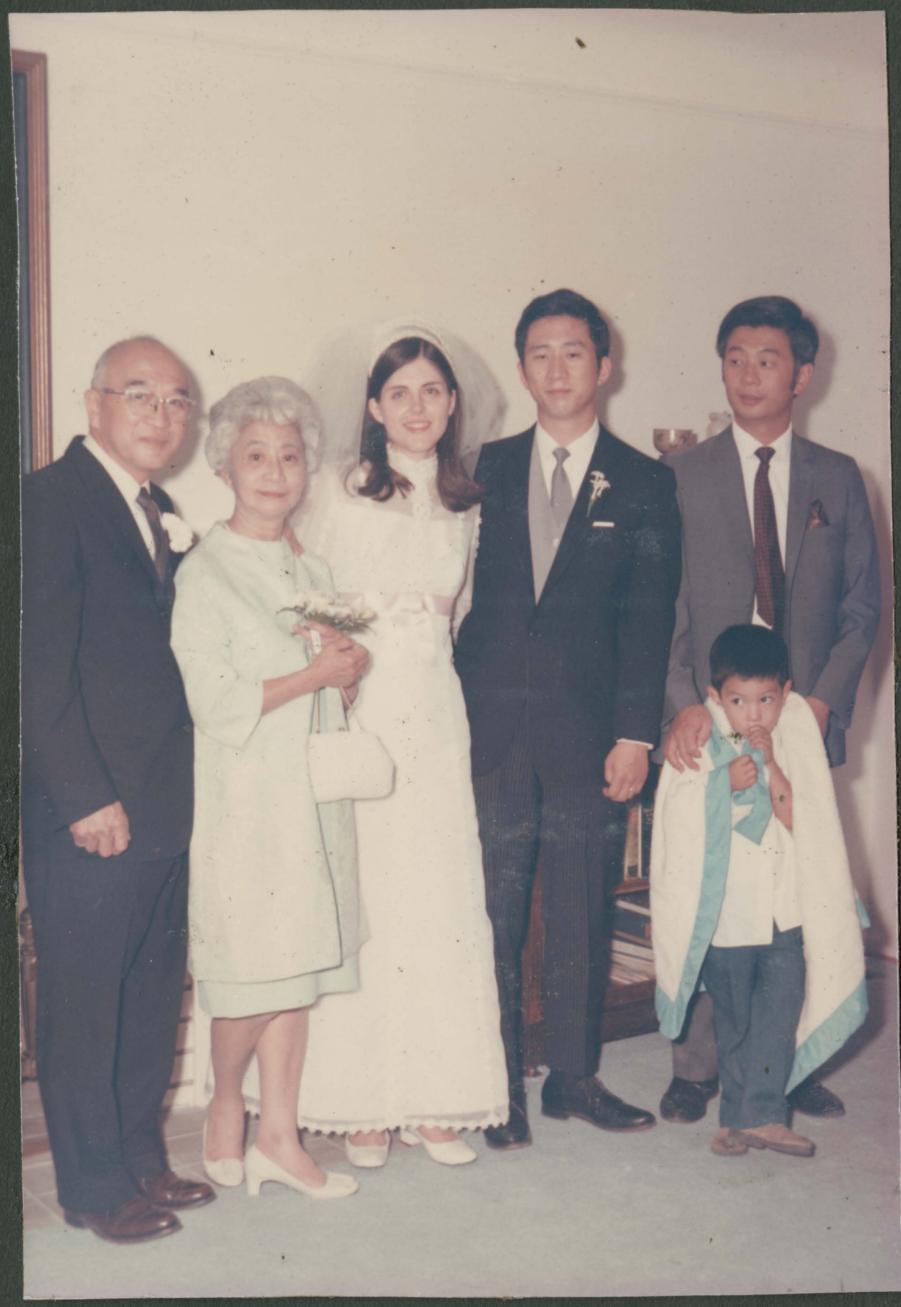





























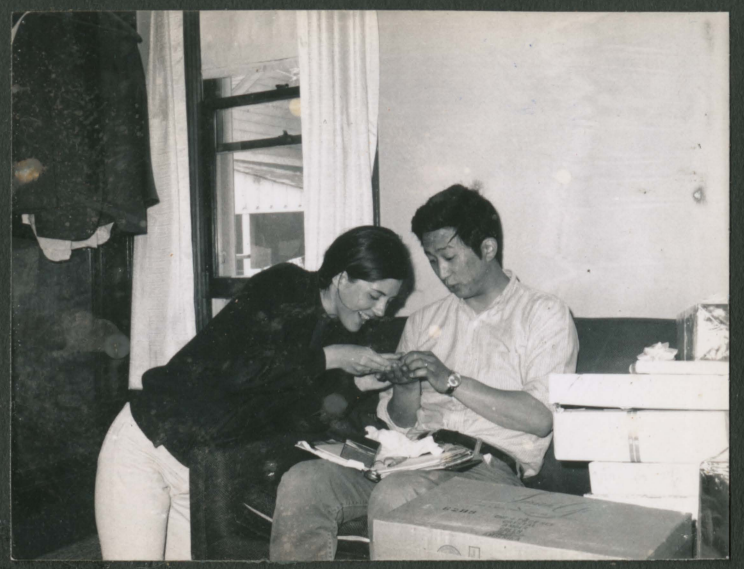









EASTER 1968






















phone


3713










Dios Amigos





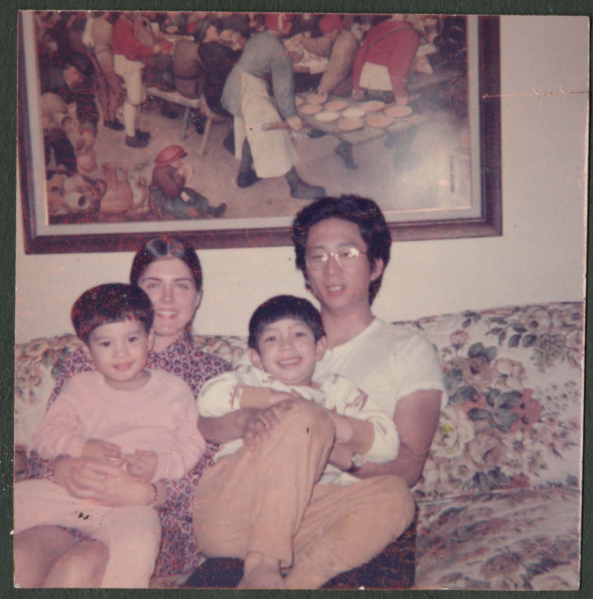



53 ASBURY ST, LEY. MASS 1970



AT GRACE'S



MILWAUKEE 1970











DANNY ICE FOLLIES
LEX. 1971

































DR LIM'S UNCLE TED'S NOV 1970





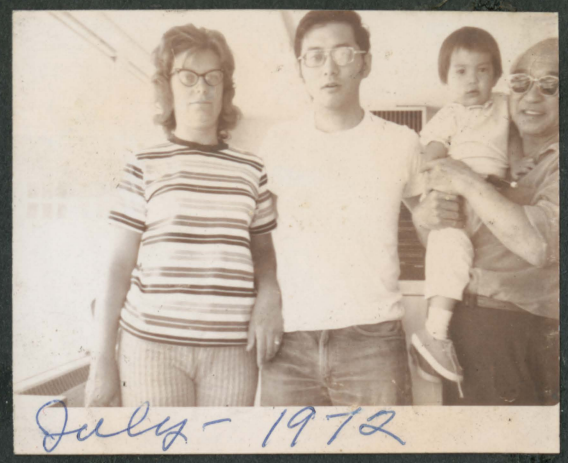



DENVER 1972 FORD LTD













"Top of The Rockies" Spring 1972



Rochester 1973



1973







ALYCE'S SEATTLE 1970



SUSAN WITH KEN SAM'S GRANDKIDS



AUG 1971









THANKSGIVING 1969

1970 OR 69











1969 IMPERIAL TO TUCSON



1969 CADILLAC LA. TO TUCSON



JULY 20 1971 TO DENVER









1965 MONZA JAN. 1968













Jonas & Helen Asplund















1972? COLO. SPRINGS DOLLY & GEO & THERESA JIM HOGAN
FLDIA



1974 LAEHN FARM



1971





1974







AGGIE CAISTY ELLEN








Feb 74




-13-








FOOD STORE
























4661












TAI TUNG
655








A4













IN MEMORIAM

Agnes Setsuko Sakura

Yea, though I walk
through the valley
of the shadow of death,
I will fear no evil: for
thou art with me; Thy rod
and Thy staff they comfort
me

"Please
meet my
Wonderful
Friend"

. . . thou shalt call His name Jesus: for He shall save His people from their sins . . . His name shall be called Wonderful, Counsellor, The Mighty God, The everlasting Father, The Prince of Peace.

Matt. 1:23 . . Isa. 9:6

†

I wish you knew my Jesus
and loved Him as I do,

For if you knew my Jesus
then you would love Him too.

He gave His life at Calvary,
the sacrifice for you:

If you'll receive my Jesus,
then you will love Him too.

†

Jesus saith unto him, "I am the Way, the Truth and the Life: no man cometh unto the Father, but by me .

John 14:6



Agnes S. (Kondo) Sakura

Born September 9, 1910

Went to be with the Lord

November 22, 1974

. . . my cup runneth over. Surely goodness and mercy shall follow me all the days of my life: and I will dwell in the house of the Lord for ever.

"I pray that I will see all of
you someday in my Father's house".

Our deepest sympathies are extended to the Sakura family. Mrs. Chester Sakura (Agnes) went to be with the Lord on Friday, November 22. Her Memorial Service will be held at our church on Saturday afternoon, Dec. 7th.



Sakura, Agnes Milw. Journ.

(Kondo) went to be with the Lord Fri., Nov. 22, 1974 in Lexington, Mass. She is survived by her beloved husband, Chester Sr.; sons, Dr. J. David (Christina) of Lexington, Mass. Gerald P. (Nhu) of London, England, Dr. Chester Jr. (Monna) of Kijabe, Kenya and Dr. Norman Bruce (Karen) of Los Angeles, Calif., and 6 grandchildren. Also survived by sister, Rae Nakamura of Los Angeles; nephew, Robert Nakamura of Milwaukee, and other nephews and nieces.
Memorial services will be held at the First Alliance Church, 4245 N. 60th St., on Sat., Dec. 7 1974 at 3 P.M. The family suggests that memorials be made to the Africa Inland Mission, Pearl River, N.Y.

OBITUARY EATONVILLE

Agnes (Kondo) Sakura died November 22, 1974, in Lexington Mass. She was a resident of Eatonville for eighteen years, and had lived many years in Wis.

She is survived by her husband, Chester Sr.; sons, Dr. J. David (Christina) of Lexington, Mass. Gerald P. (Nhu) of London, England, Dr. Chester Jr. (Monna) of Kijave, Kenya, and Dr. Norman Bruce (Karen) of Los Angeles, Calif., and six grandchildren. She is also survived by a sister, Rae Nakamura of Los Angles; nephew, Robert Nakamura of Milwaukee, and other nephews and nieces.

Memorial services were held Dec. 7, she was buried in Seattle.

The family suggests that memorials be made to the Africa Inland Mission, Pearl River, New York. ~~LEXINGTON, MA~~.

Agnes S. Sakura

Agnes S. (Kondo) Sakura of 53 Asbury st. died November 22 at the age of 64.

A native of Seattle Wash., she was a former resident of that city and also of Milwaukee, Wisc. In Lexington, she attended the Grace Chapel on Worthen rd.

In addition to her husband, Chester Y. Sakura, Sr., she leaves four sons, Dr. J. David Sakura of Lexington, Gerald P. Sakura of London, England, Dr. Chester Y. Sakura, Jr. of Kenya, Africa, and Dr. N. Bruce Sakura of Rodondo Beach, California; a sister, Mrs. Rae Nakamura of Los Angeles, Calif.; and six grandchildren.

Private funeral services were followed by burial in Lakeview Cemetery, in Seattle.

Arrangements were made by the Douglass Funeral Home, 51 Worthen rd. LEXINGTON, MA

Sakura, Agnes (Kondo) Seattle PI

Formerly of Seattle, Eatonville and Milwaukee, Wis., went to be with the Lord on Nov. 21, at Lexington, Mass. She is survived by her husband, Chester Sr.; sons, Dr. J. David (Christina), Lexington, Mass.; Gerald P. (Nhu), of London, England; Dr. Chester Jr. (Monna), Medical Missionary at Kijabe, in Kenya; Dr. Norman B. (Karen), of [illegible] Calif.; and six grandch[illegible] survived by a sister, Rae [illegible] of Los Angeles; and many other relatives in the Seattle area. Memorial services will be held at the Japanese Baptist Church, 901 E. Spruce St., Seattle, on Sunday, Dec. 8, at 7:30 p.m. In lieu of flowers, the family requests that any memorials be made to the Africa Inland Mission, Pearl River, N.Y.

Sakura, Agnes (Kondo)

Formerly of Seattle, Eatonville and Milwaukee, Wis. Went to be with the Lord on Nov. 21st in Lexington, Mass. She is survived by her beloved husband, Chester, Sr.; Sons, Dr. J. David) Christina), of Lexington, Mass.; Gerald P. (Nhu), London, England; Dr. Chester, Jr. (Monna), Medical Missionary at Kijabe, Kenya; Dr. Norman Bruce (Karen), of Los Angeles, Calif. and six grandchildren. Also, survived by a sister, Rae Nakamura, of Los Angeles and many other relatives in the Seattle area. Memorial services will be held at the Japanese Baptist Church, 901 East Spruce Street, Seattle, on Dec. 8, Sunday, at 7:30 p. m. In lieu of flowers, family requests that any memorials be made to the Africa Inland Mission, Pearl River, N. Y. Seattle Times

MILWAUKEE AREA

REALTOR® MULTIPLE LISTING SERVICE MLS



NOW OVER 220 OFFICES, WITH MORE THAN 1200 ASSOCIATES!

CO: 1566 / ORD: 1555 | Add. 4661 North 57th Street | Muni. Milwaukee | Cty Milwaukee

Family	Rooms	Bd. Rms.	Baths	Price
1	7	4	1½	$35,900.00

Prop Type: Box 1 2 Box 21 4

BASEMENT

Full X steel beam & col.

Heat: gas X oil coal
gravity fur. X stoker
hot water forced air
name of unit
annual fuel cost

Water heater: 52 gal. capacity
elc. X gas oil
name of unit A O Smith

Lav. 220 Wiring

Roof: comp. X wood slate
Carpeting ALL
Draperies

1st LEVEL

L.R. 18.3x15.1
D.R.
Kit. 13x13.9+Brk/Bay
Ov. Ran. Ref.
Disp. X D. Wsh.
Pd. Rm:
Bath: C/T SOT
Br. 12.8x11.1
Br. 11.2x12.2
Br.
Fam. Rm.

2nd LEVEL

L.R.
D.R.
Kit. 8.11x10
Ov. Ran. Ref.
Disp. D. Wsh.
Pd. Rm: YES
Bath:
Br. 13.9x16
Br. 15.6x18*
Br. Gas space heater

FEATURES (Computer No.:)

11 12 X 13 X 14 15 X
16 X 17 18 19 X 20
21 22 23

Size
Age 1941
Constr. Stone-Alum Siding
Cent. Air Cond: elc. gas
Taxes $856.79
Garage 2 car
Lot 57.63 x 164.08
pvd. st. X curb & gutters X
pvd. alley pvd. sidewks. X
well mun. water X
sewer X sep. tank

Schools: Public grade Congress Jr. High Marshall High Marshall Parochial
Transportation: Churches:
Location: hundred (N)-(S) hundred (E)-(W); Closest main streets or highways:

*Sellers have remodeled the 2nd floor into a "mother-in-law" apartment with 2 rooms, kitchen and half-bath which they have rented in the past As there is no separate entrance this home is better suited for use as a 1.-family but can be used as a 2-family. Attached screen porch- 3-track alum. Comb. storms & screens. (Amatuer attennas & masts & towers) (not included in sale)

Code: c unless Reciprocal

Realtor Edward A Purtell Phone 964-9000 Sls. person D. Bittmann res. ph. 964-0092

Area 36 MLS. NO. 460497

Information shown on this sheet is believed to be accurage and reliable but is not guaranteed and is subject to correction.

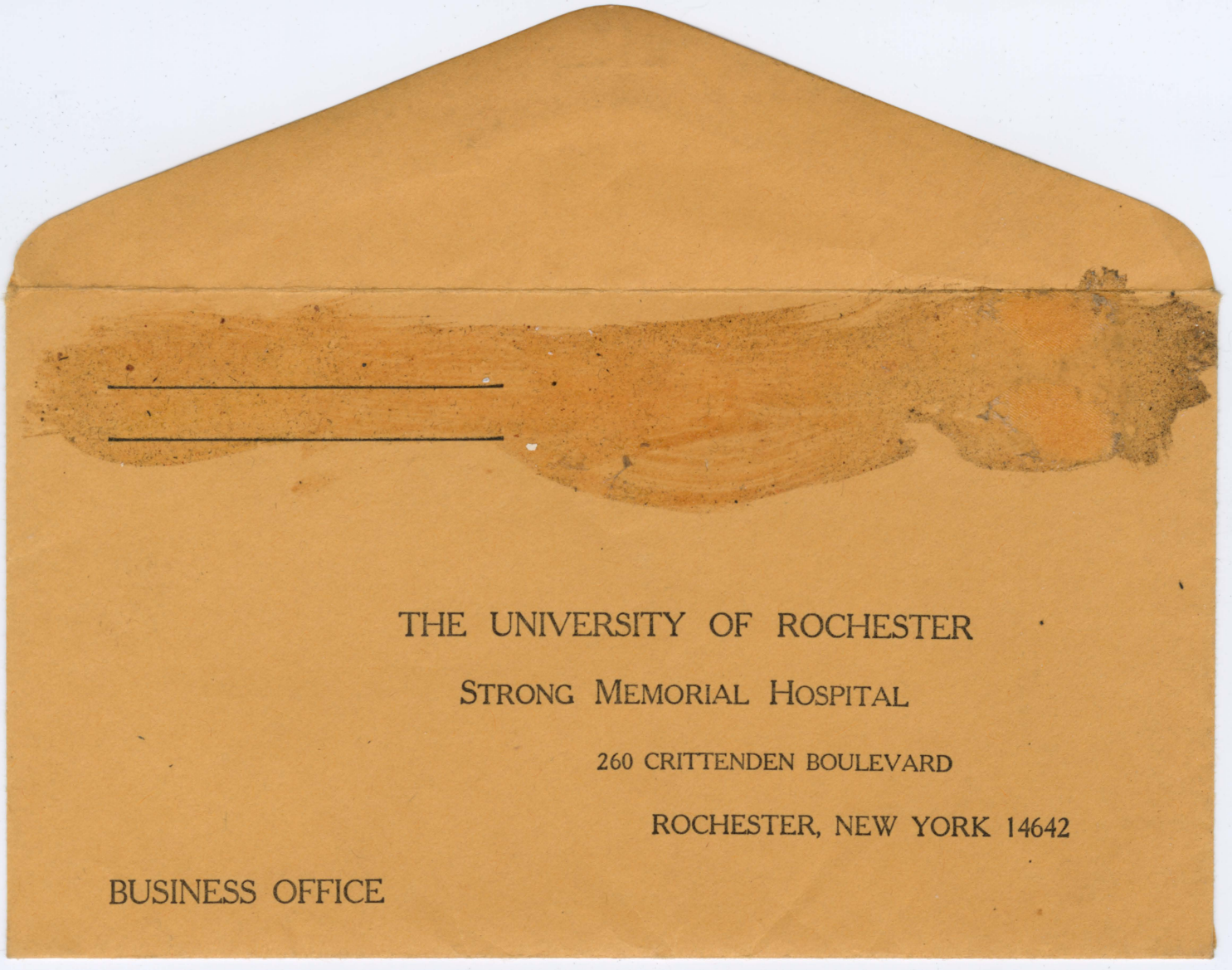

THE UNIVERSITY OF ROCHESTER

STRONG MEMORIAL HOSPITAL

260 CRITTENDEN BOULEVARD

ROCHESTER, NEW YORK 14642

BUSINESS OFFICE

HAVE YOU ENCLOSED

THE CASH PAYMENT CARD

WITH YOUR CHECK?

4661 - No 59th
1960 INSIDE Pix

The IDEAL
To Duplicate Order
No. 4387
MADE BY
THE J. L. HANSON CO.
CHICAGO