

Property of
Tas T. Tacla

Snap Shots

Wrangell
Alaska

of

Thunderbird
Totem
Pole

June 17 to Alaska
Sept 1938



To the
Cannery June 17 to Sept 1946

AARP

MedicareComplete[®]
provided through SecureHorizons[®]

TEST ALBUM -

WWII - CAMP IDAHO

FRANCE - ITALY 44-46
Cannery - Alaska

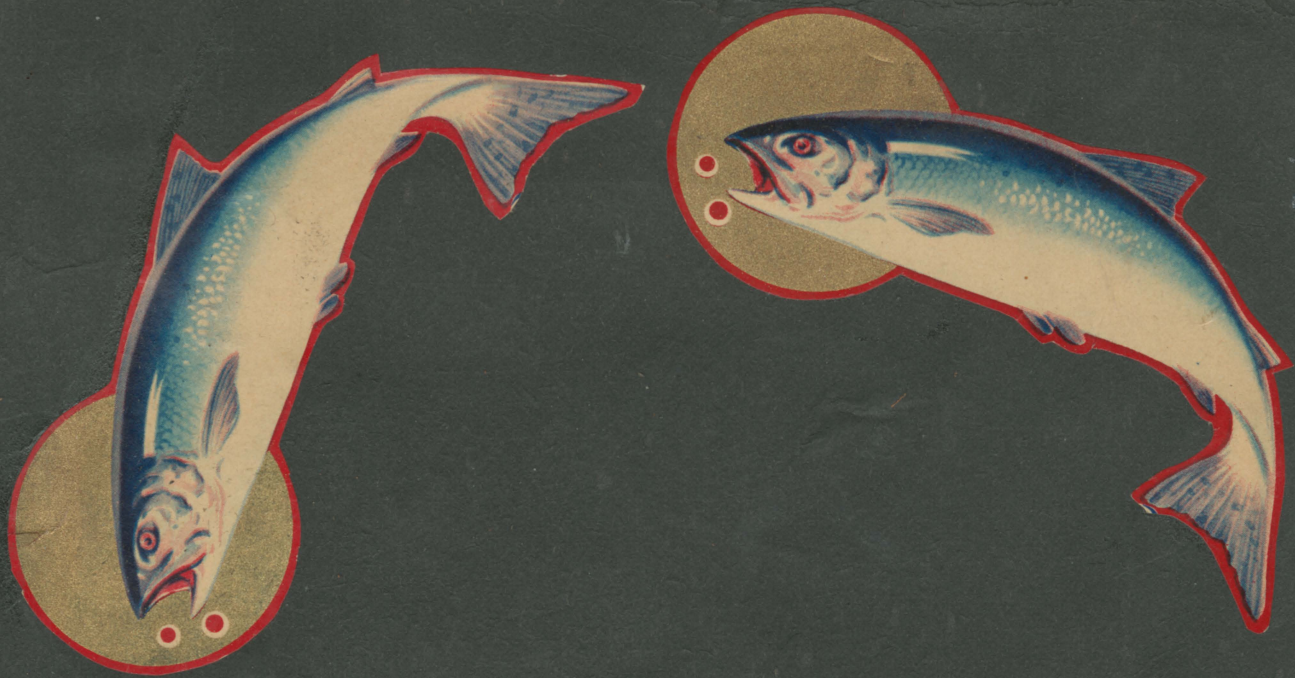

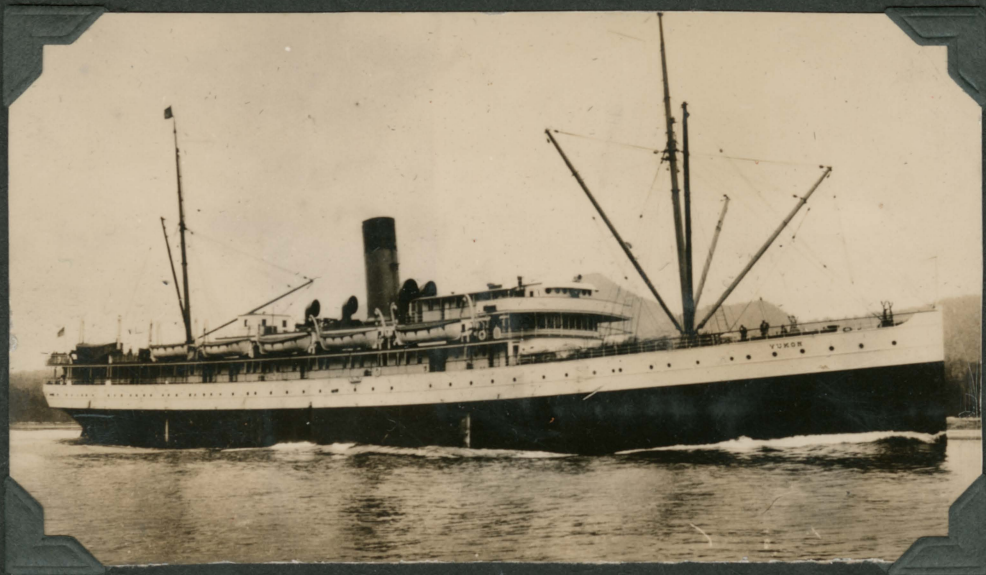

S.S. Yukon

Sailed June 17, 1908



Friends to see us off



Sculling Scuttle
in
background

A few minutes
before sailing





Ketchikan



Federal Building



Ben
Uyeno

George





Taku Harbor
and
Cannery



The bunkhouse
Well known
"China House"



RB
Oye Dem
Hjerno
Myself



Anchors
at
Takar



Taniguchi
Sawing
Wood



Toshiko
Taniguchi

10 minutes
before work time.



Noon time
Snooze

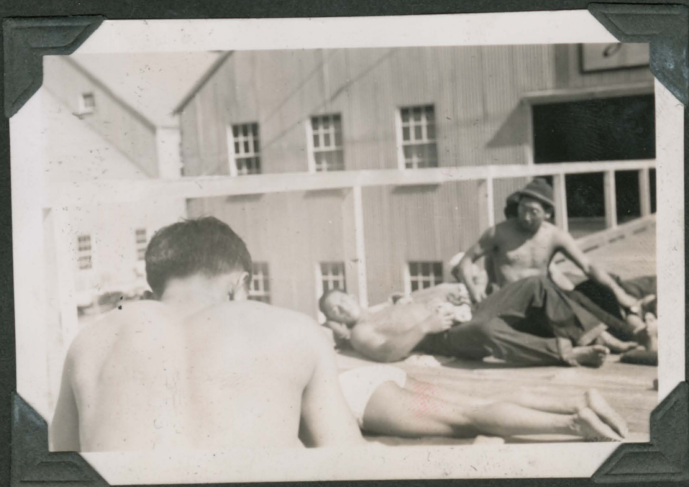



Hughie
Seto



1946

George
Kawaguchi





Sunday on Monday
boys go swimming

George Kawaguchi



Kaz
Tsuimoto
Hack
Masuda



Listening to the Radio

Alcasi
Okazaki

Jimmy
Saito

Duncan
Kazama

Mini
Masuda

Dehorn



James
"Dehorn"
Yoshida



"Taku"
Hack Masuda



Coffee time
Horsing around
"Frank" Hidak "Hidaka"
and
John Kusakabe

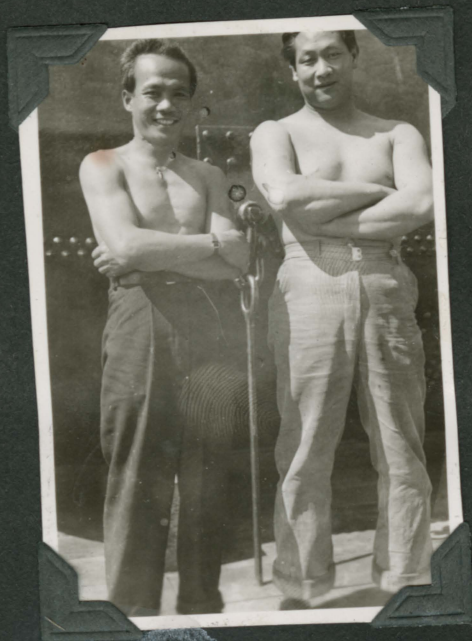

Pasequa
tribe



Hack + Min Masuda

Mc Ben
Ajeno

Tets
Oye.



Canery tenders

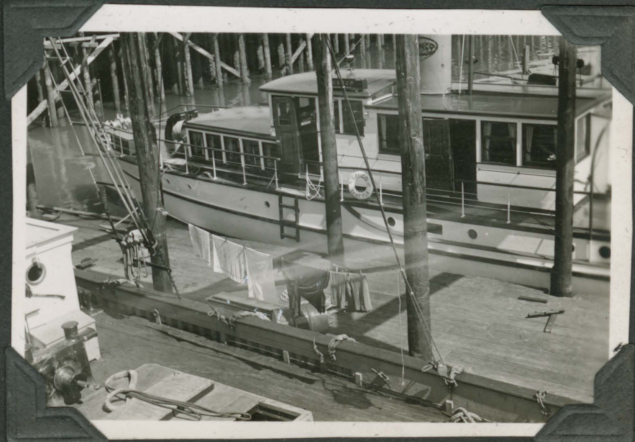

American Can Co's
yatch
Cameo



S.S. Alaska
3rd Crew.



S. S. Alaska
4th crew

Boys
looking
over the
gals





Long Shore

S.S. David W
Branch

Then she goes "The boat"





Fire blood

Chicken cleaners





The stolen chickens
Ready for Roasting



eatting
Ready to
eat



Dish washer
Toshiko
Taniguchi



Unloading fish
from scows.



Humpy Salmon



Fish, Fish
and More Fish



Tyke



Butchers Hack





Slimers



Dehorn
Nomi

Kauneh Kaz Mako Tom

Filler



Teasy Okazaki

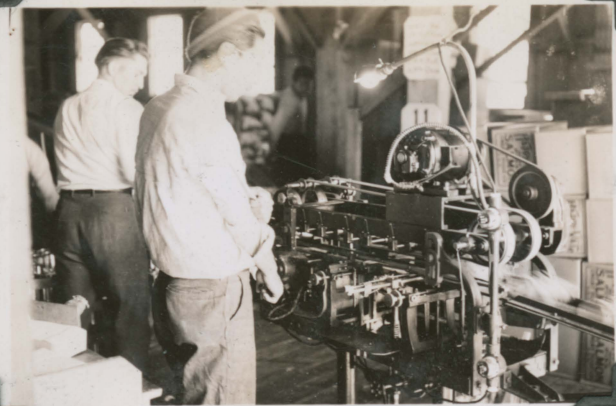

Labeling "Hack"



Stacking
Boxes



Catching Can
Box Closing



Big Fish
Benjamin



Small Fish
Nets







Heavy
&
Big Fish





Mugget shop
Juneau, Alaska

Douglas Deaneau
Bridge









Governor's Mansion
Juneau, Alaska

Bunch of
Yugoris
at
Juneau



"Good Bye"

to Taku we hope never to see again



George Inlet
Stream



Sawmill at
George Inlet.



Tyke



Porpoise's



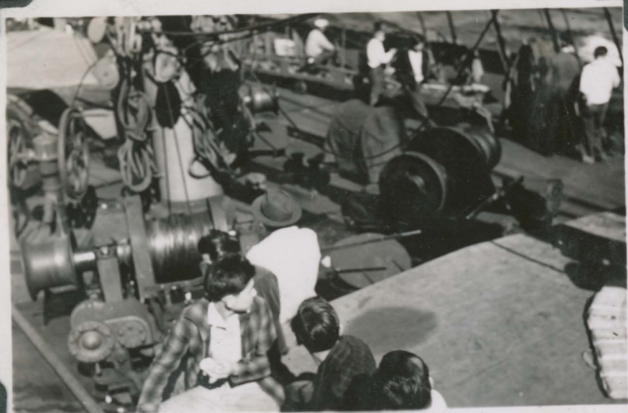

Sailing home

Ma-1





Two Boys
Counting their
Finances

Hoisting on deck



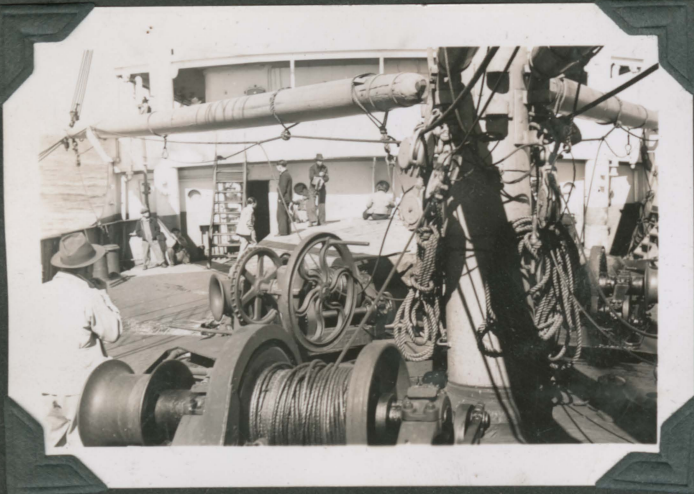

Whangell





Seward Alaska



Ketchikan

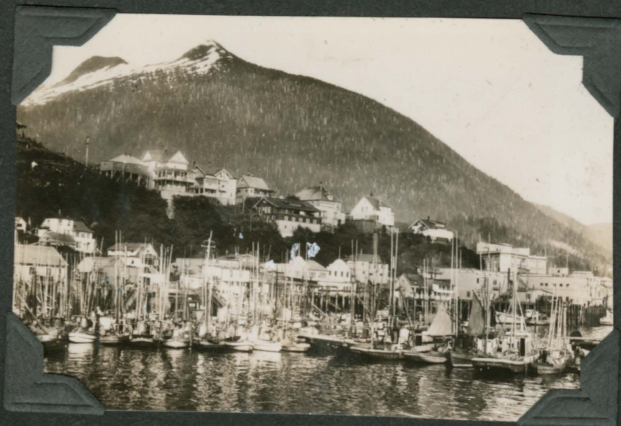

Boat landing
Ketchikan



Wrangell



Sunny Point Cannery
Ketchikan

Tem Pole





Tender St. Jooser
Returning to Hawk Inlet

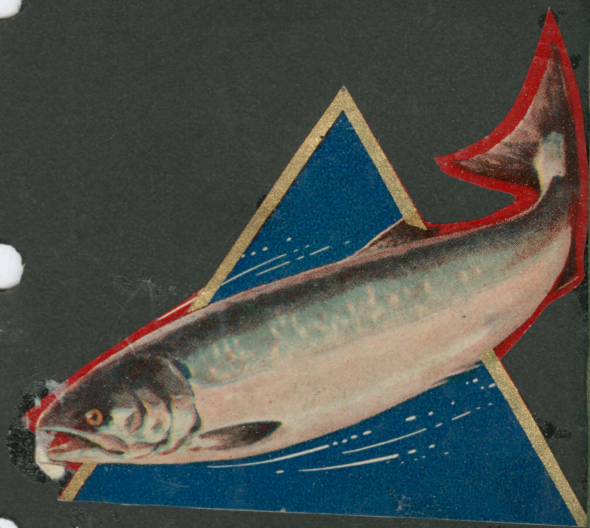

MEMBERSHIP BOOK

**UNITED
CANNERY, AGRICULTURAL,
PACKING AND ALLIED
WORKERS OF AMERICA**

**50 RUST BUILDING
WASHINGTON, D. C.**



Affiliated with the
**COMMITTEE FOR INDUSTRIAL
ORGANIZATION**



U.C.A.P.—Form D-1

PREAMBLE TO THE CONSTITUTION

Being fully aware that the conflict between capital and labor grows with intensity from time to time and tends to work disastrous results on the working millions unless we combine for mutual protection and benefit, and realizing fully that the struggle to better our working and living conditions is in vain unless we are united to protect ourselves against the organized forces of the employers and exploiters of labor, and

Knowing full well that the old craft and isolated local forms of trade union organizations are unable to defend effectively the interests and improve the conditions of the workers, THEREFORE, WE, THE WORKERS ENGAGED IN THE CANNING, AGRICULTURAL, PACKING AND ALLIED INDUSTRIES form an organization which unites all workers in our industry on an industrial and democratic basis, regardless of age, sex, nationality, race, creed, color or political and religious beliefs, and pursues at all times a policy of aggressive activity to improve our social and economic conditions.

We pledge ourselves to labor unitedly for the principles herein set forth, to perpetuate our union and work concertedly with the general labor movement to bring about a higher standard of living to all workers and small oppressed farmers.

SLOGAN

"AN INJURY TO ONE IS AN INJURY TO ALL"

73881

BOOK NO.

3844

New Haven, Conn. *Juda*

(Name)

2500 W. Bellevue St. Seattle, Wn.

Address

City

State

CANNERY WORKERS AND FARM LABORERS UNION

(Name of Union)

(Local No.)

U. S. F. A. W. A.

Date Joined

7

19

TRANSFER BY REFERENCE

(Local Seal)

Ally Rodriguez

Financial Secretary

Donald Henderson

General President

Conrad Ege

General Secretary-Treasurer

MEMBER'S IDENTIFICATION

NATIONALITY

Japanese

SEX

Male

AGE

20

HEIGHT

5-

WEIGHT

120

COLOR OF HAIR

Black

COLOR OF EYES

Brown

TYPE OF WORK

Libby, Harbor Libby.

NOVEMBER

SEPTEMBER

JULY

Dues stamps must carry initials of Financial Secretary and date of payment.

MAY 19

DECEMBER

OCTOBER

AUGUST

MONTHLY DUES, 1937



Jilneas

Cold mine



Capital Building
Juneau

Taku Glacier





Juneau



Petersburg



Petersburg, Alaska
34612 © S. Kovay



Wrangell
Narrow

Taku Glacier





Fish trap

Up Stream





Pups

Fishing Bear





Gulls

Totem pole







T-30 3500 138

TAKU

Cannery No. 45

U. S. PUBLIC HEALTH SERVICE

ROOM 45 FEDERAL OFFICE BUILDING - FIRST AVE. & MARION ST.
SEATTLE, WASH.

JUN 15 1938

193

THIS IS TO CERTIFY that bearer J. Tada
is free from communicable diseases and has been vaccinated.

[Signature]
Surgeon U. S. P. H. S.

J. Tada
Signature for Identification

Employed by **LIBBY, McNEILL & LIBBY**

Address Hamlin St & Fairview Ave. North

Capitol T
JUNEAU
ADMIT
ONE
Good Only of



**ALASKA
STEAMSHIP CO.**

Passenger's Identification Check
NOT GOOD FOR PASSAGE

**Form 3-S
STEERAGE**

Passenger leaves Steamer

At **TAKU**

7784
SS **YUKON** **229**

Voy.
(Sailing from Port Stamped on Back)

PRINTED IN U.S.A. - FRANK H. CAFFREY - SEATTLE





Where the
Mountains
meet the
Moon

Juneau

THE NUGGET SHOP

The
Witch
was erected
hundred years
Village, South-
honor of the great

The carvings of the
legend of an old
saved the clan from
magic in killing the
destroying the
by her magic
Daughters beauti
so that they
husbands.



Old
Totem
about one
ago at Sukwan
east Alaska, in
Chief Kitchat.

pole illustrate a
Witch Woman who
starvation by her
Giant who was
food, and she also
made the Chief's
ful and desirable
easily found

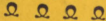

JUNEAU, ALASKA

