

PROTECTION FOR JAPANESE WOMEN

Puget Sound District of Home Missionary Society to Assist Girls Shipped into This Country.

WILL RAISE MONEY FOR RESCUE HOME

Vigorous Effort to Be Made by Seattle Women to Prevent Importation of Slaves from Land of Mikado.



MRS. BLANCHE BENEDICT.

FOR the purpose of assisting and rescuing the scores of Japanese women whom it is said are shipped into Seattle and sold into slavery...

Immigrant stations such as we intend to establish here, said Mrs. Blanche Benedict, the newly elected president...

Bad Blood

Is the cause of all humors, eruptions, boils, pimples, scrofulous sores, eczema or salt rheum, as well as of rheumatism, catarrh and other troubles.

Hood's Sarsaparilla

LAST EXCURSION

Port Angeles THIS SEASON LABOR DAY MONDAY, SEPT. 7

On the Popular Steamer

"WHATCOM"

ROUND 50c TRIP

Leaves City Dock (foot Main Street) at 9:00 a.m., arrives back about 10:30 p.m., giving four hours at Port Angeles.

MUSIC BASE BALL, FOOT RACES, TUG-OF-WAR AND OTHER SPORTS.

REMEMBER

An all day's outing and a 50-mile ride for fifty cents.

Meals Served on Board

Tickets—61a First Avenue and Room 302 Epler Block or at City Dock on Sunday.

noticed to see that they were not re-shipped.

Our society in San Francisco rescued a Chinese who had been sold on the other side to be sent here, after hard fight, get possession of her. Later she married a Chinese Christian minister there.

TO INCREASE STATE FOREST PATROL

Washington Forest Fire Association Would Add to Number of Rangers to Minimize Losses by Fire.

The Washington Forest Fire Association, an organization composed of the leading lumbermen of the state, held its annual meeting yesterday afternoon and elected the following officers and trustees:

PATROLMAN CATCHES ALLEGED THIEF

Ed. Vanderweir Said to Have Gone Through One Lodging House in Daylight—Captured While Leaving Another.

An hour after Ed Vanderweir, who says he is waiter, landed in Ballard yesterday afternoon, he was arrested by Patrolman William Campbell, who placed him under arrest.

CITY BUYS YEAR'S COAL SUPPLY

Furnace Fuel Will Come From Newcastle and Fire Department Supply From Roslyn Mines.

PROMISES TO BUILD BRIDGE

Board of Works Assured by Northern Pacific Holgate Improvement Will Be Put in if Time Is Waived.

The Northern Pacific Railway Company in a communication to the board of public works today, promised that if the proposition to open a grade street from Holgate to Whittom Street was abandoned, the corporation would waive the eight-month notice required by the charter and immediately begin the construction of an overhead crossing.

Mayor Invites Moo-Moos.

Mayor John F. Miller today sent an invitation to the Moo-Moos that the 1909 convention of the Concomden of the Order of Moo-Moos be awarded to Seattle.

Fire Causes Small Loss.

A fire at the home of M. Black, 3323 Interlaken Avenue, at 10 o'clock last night, caused a loss of about \$1,000 on the building and about \$300 on furniture.

Victims—25 Cents—3 a. m. "PRINCESS VICTORIA" from Pier "A" daily except Tuesday, at 8 a. m.

See Battleships. Take advantage of the good weather to visit the Puget Sound Navy Yard and the battleships, cruisers, prison ship and training ship and the beautiful grounds. Starts every hour from Pier No. 2, foot of Yesler Way. Round trip 50c.

Vancouver and Return, 50 Cents. "Princess Royal," 10 p. m. Pier "A." GO to Spinning for good Mechanic's Tools. IROQUOIS at midnight for Vancouver.

Nursing Mothers and Over-burdened Women

In all stations of life, whose vigor and vitality may have been undermined and broken down by over-work, exacting social duties, the too frequent bearing of children, or other causes, will find in Dr. Pierce's Favorite Prescription the most potent, invigorating restorative strength ever devised for their special benefit.

LOWMAN CANDIDATE FOR CONSTABLE

Resident of Seattle for Last 22 Years and Merchant Patrolman Seeks Republican Nomination.

EDWARD LOWMAN, a resident of Seattle for 22 years, is a candidate for the Republican nomination for constable from Seattle precinct.

MAYOR LOOKS OVER RAVENNA PARK

W. W. Beck Has Made New Proposition to Board of Park Commissioners for Purchase of Private Preserve.



EDWARD LOWMAN.

Mayor John F. Miller, Superintendent of Public Utilities A. V. Bouillon and Park Commissioner A. B. Ferns and Ferdinand Schmitz made a trip through Ravenna Park yesterday afternoon at the invitation of W. W. Beck.

EARLY PIONEER OF CITY DIES

George W. Seavey, 78 Years Old, Who Fought Here in Indian Wars, Succumbs to Old Age.

George W. Seavey, 78 years old, one of the earliest pioneers of Seattle, died yesterday afternoon at the home of his niece, Mrs. C. A. Barnes, 2204 Seventeenth Avenue, North.

DAILY STATISTICS

To Mrs. and Mr. G. Alford, 3347 Fourteenth Avenue West, a son, September 1. To Mrs. and Mr. A. C. Rose, 1515 East Fir Street, a daughter, September 1. To Mrs. and Mr. J. Sommer, 1415 Twenty-fourth Avenue, a daughter, September 1.

Deaths. C. A. Mitchell, Seattle, September 2. Infant Eclair Lamb, 2208 North Forty-third Street, August 29.

Robbed by Guest. Gust Demel, who reported no particular lodging places to the police, said he took a stranger to his home last night and availed himself of a watch and \$2. He says he met the man during a tour of the town and thought it safe to extend hospitality to him.

Oakland Mystery Still Unsolved. SAN FRANCISCO, Sunday, Sept. 5.—In an effort to determine responsibility for the death of the woman known as Alice Donohue, the police of Oakland will proceed on the theory that Joseph Berry, whom Daniel Donohue virtually accused of murdering her before his suicide, has also been made away with.

Victims—25 Cents—3 a. m. "PRINCESS VICTORIA" from Pier "A" daily except Tuesday, at 8 a. m.

See Battleships. Take advantage of the good weather to visit the Puget Sound Navy Yard and the battleships, cruisers, prison ship and training ship and the beautiful grounds. Starts every hour from Pier No. 2, foot of Yesler Way. Round trip 50c.

Vancouver and Return, 50 Cents. "Princess Royal," 10 p. m. Pier "A." GO to Spinning for good Mechanic's Tools. IROQUOIS at midnight for Vancouver.

SEND your want ads to The Times.

STORES WILL CLOSE MONDAY

Central Labor Council Informed That Leading Merchants Took Initiative and No Petition Was Circulated.

Committees From Union to Hold Official Celebration at White City and Prepare Interesting Program.

Most of the stores of Seattle will remain closed all day Monday, Labor Day, in appreciation of the voluntary decision of the Central Labor Council.

This fact is very gratifying to us, said Frank W. Coburn, business representative of the Central Labor Council, and organized labor in general will greatly appreciate the voluntary decision of the leading merchants of the city to give their employees a chance to observe the national holiday.

The official Labor Day celebration will be held at White City, Madison Park, where a lengthy program consisting of sports, speech making, music, dancing, picnic, boat excursions and a big fire works display at night will be provided for the laboring men and the public who will join with them in the celebration.

Mayor John F. Miller, Superintendent of Public Utilities A. V. Bouillon and Park Commissioner A. B. Ferns and Ferdinand Schmitz made a trip through Ravenna Park yesterday afternoon at the invitation of W. W. Beck.

The proposition for the city to buy the park has been renewed by a proposition of Mr. Beck to sell the park property for \$150,000. Of this amount \$10,000 is to be paid down and \$5,000 per year for the remainder, drawing 5 per cent interest.

Mayor Miller and the members of the park board today declined to express an opinion on the desirability of the new offer. The mayor said he realized the advantages of the city owning the park, but that while the money for the purchase must come from the park fund, there is a long list of private property owners and that he did not care to say whether it would be a good or a bad investment. The new proposition will be considered at the regular meeting of the park board at 1:30 next Wednesday.

JUDGE GORDON ASKS RENOMINATION

Seattle's Police Judge Makes Race for Justice of Peace Before Republican Primaries Next Tuesday.

Judge John E. Gordon, police judge of Seattle and justice of the peace, is a candidate before the Republican primaries for renomination as justice of the peace in Seattle precinct. Judge Gordon was first elected to the office in 1904, and shortly afterward was appointed police judge, which office he has held ever since.

Judge Gordon has proved an efficient jurist both as justice of the peace and as police judge, and in both offices has won the esteem of attorneys who practice before him. His friends point to his record as sufficient evidence that he has made good in his office and is entitled to renomination and reelection.

Judge Gordon was born on a farm in Illinois in 1834. He came to Seattle in 1852, studied law and was admitted to the bar in 1852. He was a member of the profession successfully until 1904, when he was elected justice of the peace.

MINISTER WOULD HAVE STOOLS FOR MOTORMEN

Rev. Mr. Marsh Asserts That Trainmen Would Be Better Fitted for Their Duties.

Editor The Times: A common humane feeling would favor placing in the small apartment occupied by the motorman a stool upon which during a part of his trip in and out of the city he might rest. A motorman who had given up his position said in my hearing in giving reason for resigning, "I could not stand being on my feet so long and constantly day after day, my legs at night were almost paralyzed." He was a young man, too.

It is certainly a mistake to say that better service is rendered by these men upon whom such responsibility rests, touching the convenience and safety of the general public, by compelling them to stand hour after hour all through each day's duty. If they could, by being seated a part of the trip, relieve the unnatural strain which comes upon the feet and legs by standing in one place in one position hour after hour, they would be much better fitted to render a more competent service if, instead of his mind being upon the wearying and soreness of feet and limbs, his undivided thought were strictly given to his work. In other large cities in the East (instance Chicago), motormen are allowed to sit during a portion of each trip. It would seem as

WRITE FOR INFORMATION REGARDING THE ONE-WAY COLONIST FARES

VIA THE NORTHERN PACIFIC RAILWAY FROM THE EAST TO THE NORTHWEST In Effect During September and October

THE NORTHERN PACIFIC RAILWAY

FROM THE EAST TO THE NORTHWEST In Effect During September and October

THE NORTHERN PACIFIC RAILWAY

FROM THE EAST TO THE NORTHWEST In Effect During September and October

THE NORTHERN PACIFIC RAILWAY

FROM THE EAST TO THE NORTHWEST In Effect During September and October

THE NORTHERN PACIFIC RAILWAY

FROM THE EAST TO THE NORTHWEST In Effect During September and October

THE NORTHERN PACIFIC RAILWAY

FROM THE EAST TO THE NORTHWEST In Effect During September and October

THE NORTHERN PACIFIC RAILWAY

FROM THE EAST TO THE NORTHWEST In Effect During September and October

THE NORTHERN PACIFIC RAILWAY

FROM THE EAST TO THE NORTHWEST In Effect During September and October

THE NORTHERN PACIFIC RAILWAY

FROM THE EAST TO THE NORTHWEST In Effect During September and October

INTERLAKEN

The Only Large Tract of Residence Property Remaining Unsold Near the Center of Seattle A Park Addition, Artistically Developed, Reserved for Artistic Homes and Artistic People

Interlaken lays claim to more attractions and advantages than any other residence district in the city. It is located at the geographical center of the city, 2 1/2 miles from Pioneer Square, within easy reach of all the centers of city life. It has ample car service. It embraces the most picturesque local scenery in or about Seattle, and offers incomparable views of mountains and lakes. It incloses one City Parkway, and adjoins two improved City Parks unequalled for beauty, and containing the only finished macadam boulevard of the parkway system. It possesses all the frontage on both sides of Interlaken Parkway and overlooks its Boulevard—the fashionable drive of Seattle—for its entire length. The district gives you two square feet of park space for every one square foot of residence ground you pay for. A majority of the lots are subjected to a building restriction of \$5,000. The cheapest lots have a \$2,500 building restriction, and the choicest lots have a \$10,000 building restriction. All deeds contain restrictions against business and apartment houses.

Price of Lots \$800 to \$5,000 BUILDING RESTRICTIONS \$2,500 TO \$10,000. Ten per cent off for cash. Ten per cent off for Residence constructed west of 24th Avenue, within 8 months. Price of lots includes sewer, water, cement sidewalks and graded streets.

FOR PARTICULARS INQUIRE OF INTERLAKEN LAND CO. 513 BAILEY BUILDING Phones: Main 4060; Ind. 4060

Plats of the property are on file with the Title Trust Company, trustee. Earnest money and all payments on contracts may be made to the trust officer at its offices, corner Second Avenue and Columbia Street.

JUDGE GORDON ASKS RENOMINATION

Seattle's Police Judge Makes Race for Justice of Peace Before Republican Primaries Next Tuesday.

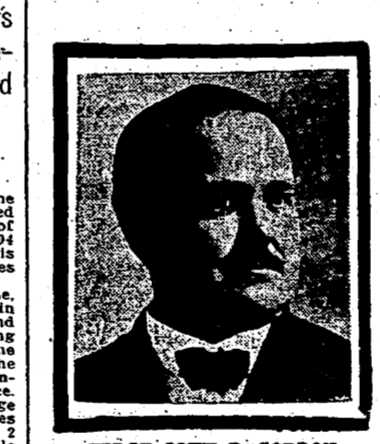

JUDGE JOHN E. GORDON.

Judge John E. Gordon, police judge of Seattle and justice of the peace, is a candidate before the Republican primaries for renomination as justice of the peace in Seattle precinct. Judge Gordon was first elected to the office in 1904, and shortly afterward was appointed police judge, which office he has held ever since.

MINISTER WOULD HAVE STOOLS FOR MOTORMEN

Rev. Mr. Marsh Asserts That Trainmen Would Be Better Fitted for Their Duties.

Editor The Times: A common humane feeling would favor placing in the small apartment occupied by the motorman a stool upon which during a part of his trip in and out of the city he might rest. A motorman who had given up his position said in my hearing in giving reason for resigning, "I could not stand being on my feet so long and constantly day after day, my legs at night were almost paralyzed." He was a young man, too.

ELECTRIC EMPLOYEES TO GIVE CHARITY DANCE

Local Association Will Entertain Monday Night at Leschi Park in Aid of Sick and Injured.

The annual ball of the Seattle Electric Employees' Beneficial Association, organized for fraternal and charitable purposes, will be held Monday night at Leschi Park pavilion. Railway conductors employed by the local traction company are selling the tickets in advance of the ball and it is expected there will be a big turnout.

FAIR PLAY SOCIETY INDORSES M'BRIDE

Gov. Henry McBride was unanimously indorsed for governor of this state at a meeting of the Washington Fair Play Society held in Seattle last night. The organization is composed of den-

WOMAN'S NIGHTMARE

No woman's happiness can be complete without children; it is her nature to love and want them as much so as it is to love the beautiful and pure. The critical ordeal through which the expectant mother must pass, however, is so fraught with dread, pain, suffering and danger, that the very thought of it fills her with apprehension and horror. There is no necessity for the reproduction of life to be either painful or dangerous. The use of Mother's Friend so prepares the system for the coming event that it is safely passed without any danger. This great and wonderful remedy is always applied externally, and has carried thousands of women through the trying crisis without suffering.

MOTHER'S FRIEND

THE BRADFIELD REGULATOR CO. Atlanta, Ga.

WRITE FOR INFORMATION REGARDING THE ONE-WAY COLONIST FARES VIA THE NORTHERN PACIFIC RAILWAY FROM THE EAST TO THE NORTHWEST In Effect During September and October

J. O. McMULLEN, C. P. A. A. TINLING, G. A. Corner First Avenue and Yesler Way, Seattle, Wash. Or to Any Passenger Representative of the Company for Full Information Ticket Deliveries Arranged at Any Points in the East WHILE THE SEASON LASTS VISIT MOCLIPS AND WESTPORT BEACHES A. D. CHARLTON, A. G. P. A. 255 Morrison Street Portland, Oregon