HARDY
AND COMPANY
Jewelers-Silversmiths.

Living up to a store policy like ours has some disadvantages.

For instance, we won't carry goods of *poor* quality, even though they *look* all right—nor sell 10-karat gold for 18-karat goods. Hence we sometimes lose a sale.

If you trade with us, we'll do our best to represent the goods correctly and only charge reasonable prices.

Open This Evening

Second and Marion.

MOST CREEDS BEHIND TIMES, SAYS PASTOR

Rev. L. G. Landenberger Speaks for Rational Interprotation of Bible.

REV. L. G. LANDENBERGER.

REV. L. G. LANDENBERGER of St. Louis, missionary pastor of the Illinois Association of the New Jerusalem, in his lecture last night in New Thought Hall on "The Word of God: Its Rational Interpretation" urged his hearers to take their religion from the Bible, according to interpretation of modern days. He said most religious creeds are behind the times, that they still follow after the antiquated ideas of old masters, who, even at their best, were unable to solve the Bible's problems as well as the average educated layman of the present. He insisted that the rigid orthodoxy of the ancient Christians is not demanded by the Bible.

Mr. Landenberger has charge of the Swedenborg exhibit in the Manufactures Building at the Alaska-Yukon-Pacific Exposition.

SPECIAL SERVICES FOR EXPOSITION VISITORS

Universalists Will Conduct Sunday Meetings in Hall Near Fair Grounds.

To accommodate the friends of the denomination who attend the Alaska-Yukon-Pacific Exposition, the Universalists of the city have rented a hall at Forty-second Street and Fourteenth Avenue Northeast, about two blocks from the main entrance to the fair, and services will be held there at 11 a. m. each Sunday during the remainder of the exposition. Some of the most prominent men and women in the Universalist Church will preach, and the people of Seattle are cordially invited to hear them.

The list of speakers for each Sunday to August 29 follows:

July 25—Rev. Abbie E. Danforth of Tacoma.

August 1—Rev. John Wesley Carter of Racine, Wis.

August 8—Rev. A. Eugene Bartlett of Chicago.

August 15—Rev. E. L. Conklin of Chicago.

August 22—Rev. B. B. Gibbs of Hoopeston, Ill.

"Birds of Feather" His Theme.

Rev. A. D. Carpenter, city Baptist missionary, will deliver a lecture to a lobby men's meeting at the Y. M. C. A. tomorrow afternoon on "Birds of a Feather." He will enlarge on the theory that men naturally classify themselves in groups, much after the manner of birds and such groups, known by their habits, may be called night hawks, jays, carrier crows, peacocks, king fishers or birds of paradise. Prof. C. W. Kantner will sing a solo.

Special Services Tomorrow.

Special services will be held at Our Lady Good Help Church, corner Fifth Avenue and Jefferson Street, tomorrow. Low masses, 7, 8 and 9; high mass with full choir and sermon at 11. Many choice selections will be rendered by leading vocalists.

When the stomach fails to perform its functions, the bowels become deranged, the liver and kidneys congested, causing numerous diseases. The stomach and liver must be restored to a healthy condition and Chamberlain's Stomach and Liver Tablets can be depended upon to do it. Easy to take and most effective.

See the New City

At Our Expense

Bremerton Heights is the place that is being sold so fast, because all who take this little pleasure trip (at our expense) realize that a few dollars invested alongside the Bremerton Navy Yard will bring in large returns. This beautiful, high-class residence property is alongside the navy yard and will always reap the benefits of Uncle Sam's large expenditures. It is fast growing into a city, and has its city water in the streets and paid for. At the present prices that we are selling this beautiful property for, we will give you a written guarantee of a large profit in one year.

Large Tracts $50 and Up	Large Lots $35 and Up

Terms $1 and $2 Monthly.

Seattle Homeseekers' Company are the owners. Seattle office, 106 Cherry Street. Bremerton office in the Oregon Building, at Bremerton. We will show you all the Navy Yard sights in our free auto at Bremerton. Our men leave our office several times daily and go on the fast new steamer H. B. Kennedy. Fifty minutes' ride. Call at our offices and see us.

MAINTAINS NO HELL CAN EXIST

Pastor Charles T. Russell of Brooklyn Tabernacle Believes Every Man Will Live Two Lives.

PASTOR CHARLES T. RUSSELL, of the Brooklyn Tabernacle, New York, who is speaking at the Bible Students' Convention now in session in Christensen's Hall, is probably one of the most distinctive and unique characters in the religious world today. The chief feature of his belief is that there is no hell, no infant damnation, that the millenium is near at hand, and that for those who persist in wickedness there will be two lives and two deaths, the second everlasting. But for those who repent the second death will never come, and the second life will be eternal.

He believes in none of the church creeds today. His chief reason for this is that practically all of them conflict, claiming different methods of worship must be pursued in order to obtain Divine pardon. He also says that according to most of these orthodox creeds the Bible contains conflicting statements, and that any worshipper seeking the truth in the Bible and attempting to make any one of these creeds conform to it will find himself in a slough of despond. Taking his faith, he declares, no two verses in the Holy Writ will be found to conflict with each other.

He says no man need belong to a church to be a Christian.

Pastor Russell says the prevailing ideas of the millenium, or end of the world, are all wrong. The prophecy of Zephaniah, he states, will soon come to pass, but not in the manner expected. The world will not be destroyed by fire. The wordly institutions will be dissipated, humanity will be resurrected from the first death, or sleep, and started out anew, with a new message and new conditions of environment. In other words, he says we are destined to live in two worlds, and will be given two chances for salvation.

Though Pastor Russell holds the ministry in a thriving church and numbers his congregation by the thousands, its members scattered throughout the world, he is a clergyman with a parish yet without a salary. He has ample means of his own, and refuses to permit admission fees charged or collections taken in any meeting which he addresses.

Forty years ago Pastor Russell became an infidel, because he formed the acquaintanceship of a man whose perplexing questions on Bible questions the deacons and ministers of Pastor Russell's church were unable to answer satisfactorily. Since that time he has spent $300,000 investigating the religious question, carrying his studies into the teachings of Buddha, Confucius and Mohammed and all the other leading cults of the world. He studied the ancient tomes of the oldest Oriental and Occidental libraries, and eventually came back to the Bible. After a second careful study of that book, lasting many years, he announced that he could find nowhere any grounds for the belief that man is doomed to everlasting torment.

In his study of the original manuscripts of the Bible, in the Hebrew, Pastor Russell says the word "sheol," meaning oblivion or death, has been translated into the English Bible thirty-three times as "grave," thirty-one times as "hell," and twice as "pit."

Each day during the Bible Students' Convention, at which hundreds of "unsectarian" scholars, as they call themselves, are present, Pastor Russell conducts a daily symposium of questions and answers concerning mooted points in the Scriptures.

The final feature and real climax of the convention comes tomorrow evening, when this distinguished man delivers his address on "Where Are the Dead?" At that time he will endeavor to make clear the entire nature of his religious doctrine.

Rev. Charles T. Russell, Who Will Preach Here

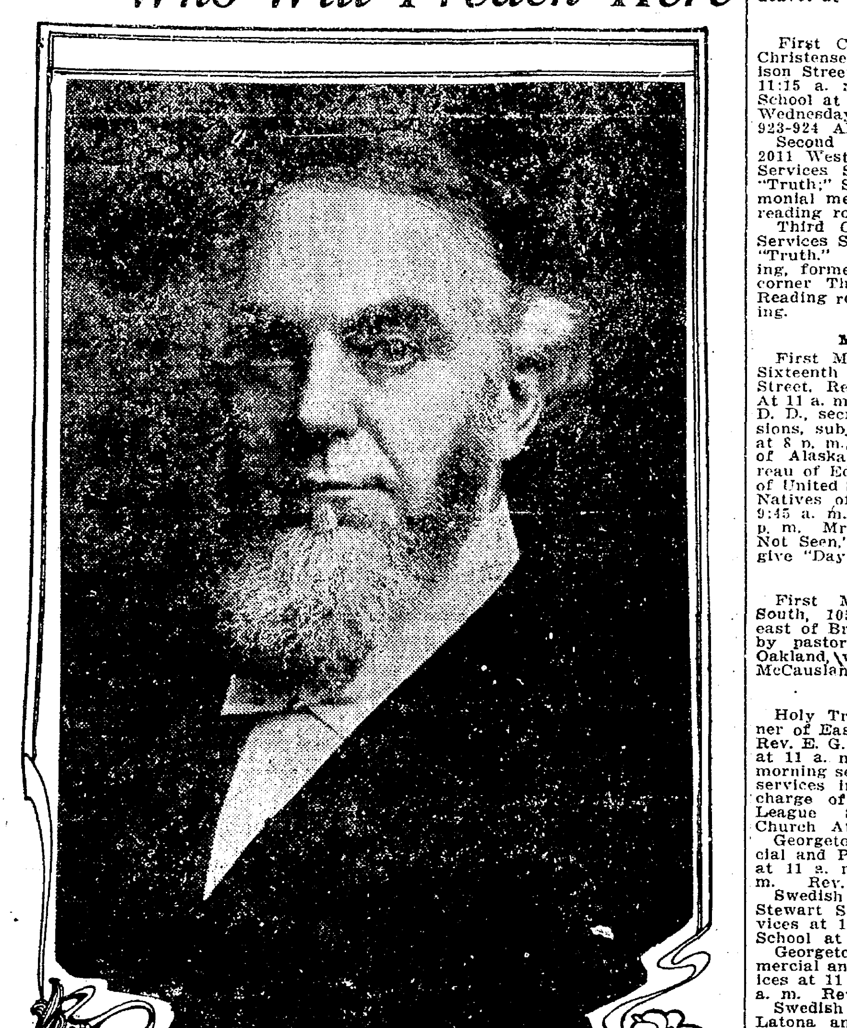

IN THE CHURCHES TOMORROW

Unitarian.

Boylston Avenue Unitarian Church—Corner Olive Street and Boylston Avenue, Rev. J. D. O. Powers, pastor. Rev. J. A. Cruzan, field agent of the American Unitarian Association, of Boston, will preach Sunday morning at 11 o'clock; subject, "Progress." There will be no evening service.

Presbyterian.

First Church—Corner Seventh Avenue and Spring Street, Rev. M. A. Matthews, D. D., pastor. Morning subject, "The Shadow of the Cross"; evening subject, "America's New Gospel." Christian Endeavor Society at 6:30 p. m.; topic, "Heroes of Missions in China."

Cherry Street Church—Twenty-second Avenue and East Cherry Street, Rev. Arthur Newton Thompson, D. D., pastor. Services at 10:30 a. m. and 7:30 p. m. Morning subject, "Environment and Its Influence"; evening subject, "Is the Bible a 'Back Number'?" Sabbath School at 9:45 a. m.; adult classes for devotional and practicaly study of the Bible; primary and intermediate departments. Week night meeting Thursday at 8 p. m., subject, "Corinth and the Corinthians," Acts xviii., 1-22.

Westminster Church—Broadway and Columbia Street, Rev. J. M. Wilson, pastor. Subjects: "My Father Worketh Until Now and I Work—The Two Great Workers," and "The Friendship of Christ." Pulpit editorial, "The Prose and Poetry of Lake Champlain." Mid-week prayer meeting, Thursday, with Bible study, at 7:30 p. m.

Interbay Church—Rev. Rollin E. Blackman, pastor. Sunday School at 9:45 a. m., George Custers, superintendent; Christian Endeavor at 7 p. m.; services and worship at 11 a. m. and 8 p. m. Morning subject, "Guidance in the Way"; evening theme, "A Positive Statement on an Important Matter."

Lake Union Church—Corner North Forty-second Street and Evanston Avenue. Sunday School at 10 a. m.; preaching at 11 a. m. and 8 p. m.; Y. P. S. C. E. at 7 p. m.; prayer meeting at 8 p. m. Thursday. Rev. Jesse Marhoff will occupy the pulpit morning and evening.

Ballard Church—Market and Seventeenth Avenue Northwest, Rev. G. H. Lee, pastor. At 9:45 a. m., Sunday School; at 11 a. m., "Place of Christianity in Modern Life"; at 3 p. m., Juniors, Bonnie Zeldenrust; at 7 p. m., C. E. intermediates, Jacob Zeldenrust; Seniors, Miss Ethel Daniels; at 8 p. m., "The Wondrous Presence Beside Thee," Gen. xxviii., 16. Wednesday at 2:30, Ladies' Aid, in Annex; rug work. Thursday at 8 p. m., worship and Bible study.

Georgetown Church—Spokane and Padilla Streets, Rev. C. R. McMillin, pastor, 520 Howard Street. Subject at 11 a. m., "Is Faith Necessary to Salvation?" Subject at 8 p. m., "How to Acquire the Luxuries of Life." Sunday School at 9:45 a. m., T. W. Meckstroth, superintendent.

Woodland Park Church—Corner of Phinney Avenue and Sixty-third Avenue North, Rev. D. O. Bean, M. A., LL. D., pastor. Rev. Dr. Bean will speak at 11 a. m. on "The Great Quest"; at 8 p. m. on "The Divine in Man"; Sunday School at 10 a. m.; prayer meeting at 8 p. m. Thursday.

Welsh Church—Corner Tenth Avenue North and East John Street, Pastor, J. M. Hughes. Services: Preaching at 10:30 a. m. and 7:30 p. m.; Sabbath School at 11:45 a. m. Young People's meeting discontinued until September. Subject of sermon, "Great Questions."

Episcopal.

Trinity Parish Church—Eighth Avenue and James Street, rector, the Rev. H. H. Gowen. Services at 7:30 a. m., 11 a. m. and 7:30 p. m.; Sunday School at 9:45 a. m. Morning subject, "The Story of a Brief Apostleship." The evening sermon will be preached by the Rev. J. D. Herron, Portsmouth, O. Young Men's Bible class Sunday in the rector's study at 10 a. m.

St. Clement's Church—Twenty-fourth Avenue and East Fir Street, Rev. T. A. Hilton, rector. Holy communion at 8 a. m.; Sunday School at 10 a. m.; morning prayer and sermon at 11 o'clock; evening prayer and sermon at 8 o'clock. Morning subject, "St. James;" evening subject, "The Vale of Baca."

St. John's Church—Holgate Street, near Forty-fifth Avenue South, the Rev. Timon E. Owens, rector. St. James' Day. At 8 a. m., holy communion; at 11 a. m., morning prayer and holy communion; at 8 p. m., evening prayer. The rector will preach morning and evening.

Church of Epiphany—Thirty-fourth Avenue and East Union Street, Rev. Wood Stewart, rector. Services Sunday: At 11 a. m., service and sermon; subject, "The Censorship of the Ear;" at 8 p. m., evening prayer and sermon; subject, "Little Things That Count." This will be the last evening service until further notice.

The services at St. Mark's Episcopal Church: Celebration of the holy communion at 8 o'clock; midday service and sermon at 11 o'clock; evening sermon at 8 o'clock. It is expected that the Rev. Dr. Wilkins, of Los Angeles, will officiate at these services.

St. Paul's Church—Roy Street and Queen Anne Avenue, Rev. Sidney H. Morgan, rector. Seventh Sunday after Trinity. Services at 8 a. m. and 11 a. m. and 7:30 p. m.; at 9:45 a. m., Sunday School; morning, the Rev. Mr. Herron, of Portsmouth, O., will be the preacher.

St. James' Church—Corner North Thirty-eighth Street and Stone Avenue, Fremont. Sunday School and Bible class at 10 a. m.; services by Richard Mansfield White at 11 a. m.; subject, "Herod, the King, put forth his hands to afflict certain of the church. And he killed James * * * it pleased the Jews."—Acts xii., 1-2-3.

United Presbyterian.

First Church—Fourteenth Avenue and East Spring Street, Ralph Atkinson, pastor; residence, 1129 Fifteenth Avenue; telephone East 1946. Sabbath School at 10 a. m.; J. A. Cathcart, superintendent; Y. P. S. C. E. at 7 p. m. The pastor will speak at 11 a. m. on "The Exaltation of Christ;" at 8 p. m. Dr. Atkinson's subject will be "Abundant Waters."

Queen Anne Church—West Fifth Avenue and Howe Street. The Rev. John Downie will preach morning and evening; Sabbath School at 10 a. m.; young people's meeting at 7 p. m.

Olympic Court Church—Home Station, Green Lake, H. G. Edgar, pastor. Sabbath School at 10 a. m.; public worship at 11 a. m. and 8 p. m.; Y. P. C. E. at 7 p. m.

Baptist.

First Church—Rev. B. I. Whitman, D. D., pastor. Temporary meeting house at corner Broadway and Columbia Street. Sermons at 11 a. m. and 8 p. m. by Rev. Alexander Blackburne of Baker City, Ore.; morning subject, "God With Us;" evening, "Life's Overflow;" morning anthem, "Rock of Ages;" offertory, "Oh, for a Closer Walk With God;" evening anthem, "Prepare Ye the Way of the Lord;" offertory, "Love Divine—All Love Excelling."

Temple Church — Third and Cedar. George Robert Cairns, minister. Public worship at 11 a. m., sermon by the pastor, and 8 p. m.; at 9:45, Bible School, H. W. Foster, superintendent; morning preaching by the pastor on "Missions an Investment, Not a Waste;" at 7 p. m., B. Y. P. U.; evening theme, "Joseph the Carpenter."

Washington Park Church — Corner Thirty-first Avenue and Madison Street. G. R. Cairns, minister. Sunday School at 3 p. m., Mrs. W. G. Jones, superintendent; sermon at 4 p. m.

University Place Church—East Forty-fifth Street and Brooklyn Avenue. Rev. George Soltan, D. D., supply. Services at 11 a. m. and 7:30 p. m.; Bible School at 9:45 a. m.; at 6:30 p. m., B. Y. P. U.

Fremont Church — Kilbourne Street, near Fremont Avenue. James Cairns, pastor. Public Worship at 11 a. m.; sermon at 7:30 p. m.

Immanuel Church — Main Street and Twenty-fourth Avenue South. Rev. A. E. Greene, pastor. 11 a. m., sermon, "Baptism;" Sunday School at 12:15 p. m.; B. Y. P. U. at 7:15 p. m.; song and gospel services at 8 p. m.

Green Lake Church—East Seventy-second and Fifth Avenue Northeast. Rev. J. A. Kinsman, pastor. Services at 11 a. m. and 7:30 p. m.

Columbia Church — Columbia City. Rev. E. S. Doyle, pastor. Public worship at 11 a. m. and 8 p. m.; Bible School at 10 a. m.; B. Y. P. U. at 7 p. m.

West Side Church—West Side Hall, California Avenue, West Seattle. Arthur D. Carpenter, *minister. Sunday* School at 9:45 a. m., A. D. Bruening, superintendent; public worship with sermon at 11 a. m. by Mr. Carpenter: Laborers Together with God.

First Swedish — Pine and Ninth Avenue. Rev. F. Linden, pastor. Sermon at 10:15 a. m. and 8 p. m.

South Seattle—Rainier Street. Arthur D. Carpenter, minister. Bible School at 10 a. m., Henry Howard, superintendent; at 7:30 p. m., sermon by Mr. Carpenter.

Dunlap Church — Rainier Boulevard. Peter A. Klein, minister. Sermon at 11 a. m. and 7:30 p. m.

Ballard Swedish Church — Twentieth Avenue Northwest and West Sixty-first Street. Rev. O. Ellison, pastor. Sermon at 11 a. m. and 7:45 p. m.

First Norwegian-Danish Church—Corner of Howard Avenue and Stewart Street. Rev. O. M. Kihl, pastor. Public worship at 11 a. m. and 8 p. m.

First German Church—Removed to new chapel at Twenty-fifth Avenue and East Columbia. Rev. Albert Garner, pastor. Public worship at 11 a. m. and 8 p. m.; *sermon by the pastor.*

Finnish Church — Eleventh Avenue Northwest and West Sixty-first Street. E. Fleming, minister. 7:30 p. m., sermon.

Swedish University Mission—Forty-third and Eastern Avenue. Rev. A. Lindgren, pastor. Sunday School at 10:30 a. m. and public worship at 7:45

Ballard Church—Seventeenth Avenue Northwest and West Fifty-first Street. Rev. F. O. Lamoreux, pastor. Services at 11 a. m. and 7:30 p. m.

Woodland Park Baptist Church—Corner of North Seventy-second and Aurora. Rev. William A. McCall, minister. 10:30 a. m. and at 8 p. m., sermon; B. Y. P. U. meets at 7 p. m.

Tabernacle Church—Corner Fifteenth Avenue North and Harrison Street. Church Bible School at 9:30 a. m.; public worship with sermon at 11 a. m., "The Red History of Redemption;" B. Y. P. U. at 6:30 p. m.; evening service at 7:45 p. m., "The Focal Point of Life." Prelude: "Why There Were no Baptist Babies at the Exposition Christening." At 8 p. m. open air conference for young men; at 6 p. m., fellowship luncheon.

Japanese Baptist Church—302 Ninth Avenue. Rev. F. Okasizi, pastor, 8:15 p. m., sermon; 7:30 p. m., B. Y. P. U.

Ballard Norwegian-Danish Church—West Fifty-sixth Street between Twenty-second and Twentieth. Rev. O. L. Holen, pastor. Public worship at 11 a. m. and 7:30 p. m., sermon.

Congregational.

Plymouth Church—Corner Third Avenue and University Street. Rev. Francis J. Van Horn, pastor. Services at 11 a. m. and 8 p. m.; Sunday School at 9:45 a. m.; Y. P. S. C. E. at 6:45; midweek services Thursday at 8 p. m. Morning, Rev. T. Miyagawa, of Japan, preaches; evening, Rev. W. H. G. Temple, D. D., preaches.

Pilgrim Church—Broadway and Republican Street. Rev. Edward Lincoln Smith, D. D., pastor. Services at 11 a. m. and 7:30 p. m.; Sunday School at 9:30 a. m.; Y. P. S. C. E. at 6:15 p. m. Dr. Smith preaches.

Queen Anne Church—Queen Anne Avenue and Galer Street. Rev. Sydney Strong, pastor. Services at 11 a. m. and 5 p. m.; Sunday School at 9:45 a. m.; Y. P. S. C. E. at 6:30 p. m.; Thursday, 8 p. m., midweek service. Morning subject, "Four Pledges of God." No vesper services during the summer.

University Church—Brooklyn Avenue. Rev. H. C. Mason, pastor. At 11 a. m., public worship; at 9.30 a. m., Sunday School; at 6:15 p. m., Y. P. S. C. E. Rev. H. C. Mason preaches morning and evening.

Edgewater Church—Whitman Avenue. Rev. William C. Kantner, D. D., pastor. Public worship at 11 a. m. and 8 p. m.; Sunday School at 12:30 p. m.; Y. P. S. C. E. at 6:30 p. m. Dr. Kantner preaches morning and evening.

Green Lake Church—Rev. Charles F. Clarke, pastor. Services at 11 a. m. and 8 p. m.; Sunday School at 10 a. m.; C. E. at 6:30 p. m.

Prospect Church — East Prospect Street and Twentieth Avenue North. Rev. Robert Storrs Osgood, pastor; 9:45 a. m., Sunday School; 11 a. m., worship with sermon; 6:30 p. m., Christian Endeavor service. No evening service during July and August.

Beacon Hill Church—Near Beacon Hill School. Rev. James A. Henry, pastor. Services at 11 a. m.. Sunday School at 10 a. m.

Keystone Church—Keystone Place and Fifty-seventh Street. Rev. Wilfred Withington, pastor. Services at 11 a. m. and 8 p. m.; Sunday School at 9:45 a. m.; Y. P. S. C. E. at 6:30 p. m.

West Seattle Church—Grand Avenue and Cedar Street. Rev. E. Tremayne Dunstan, pastor Services at 11 a. m. and 8 p. m.; Sunday School at 9:45 a. m.; Y. P. S. C. E. at 6:30 p. m. Rev. W. W. Scudder *preaches morning and evening.*

Columbia Church—Rev Edward D. Weage, pastor. Services at 11 a. m. and 7.30 p. m.; Sunday School at 10 a. m.; Y. P. S. C. E. at 6:30 p. m.

Brighton Beach Church — Brighton Beach. Rev. Merle A. Frost, pastor. Services at 11 a. m.; Sunday School at 10 a. m.; Y. P. S. C. E at 6 p. m.

Olivet Church—Beacon Hill Boulevard and Graham Street. Rev. Merle A. Frost, pastor. Sunday School at 10:30 a. m.; worship with sermon, 8 p. m.

Bethany Sunday School — Judkins Street and Seventeenth Place. At 10 a. m., Sunday School, Paul B. Phillips, superintendent; 11 a. m., worship with sermon by Rev. James Elvin.

Oak Lake Church—Near Oak Lake School. Sunday School at 1:30 p. m., Mrs. J. W. Denny, superintendent; worship with sermon at 2:30 p. m. Rev. T. Robert Elwell.

Kirkland Church—Rev. C. E. Newberry, pastor. Sunday School at 10 a. m.; sermons at 11 a. m. and 7:30 p. m.

Bellevue Church—Rev. Arthur B. Strong, pastor. Sunday School at 10 a. m.; worship with sermon at 11:30 a. m.

Bayview Church—Youngstown. Sunday School at 10 a. m.; worship with sermon at 11 a. m. Rev. T. R. Elwell, minister.

Alki Church—At 10 a. m., Sunday School, George B. Baker, superintendent; 11 a. m., worship with sermon, by Rev. C. R. Gale.

Union Church—Medina. Rev. Arthur B. Strong, pastor. Services at 10 a. m.; Sunday School at 11 a. m.

German Church—Eleventh Avenue and Howell Street. Rev. Edward Grieb, pastor. Sunday School at 10 a. m.; worship with sermon at 11 a. m.

Japanese Congregational Church—302 Ninth Avenue South. Rev. R. Inouye, pastor. Services at 7 p. m.; Christian Endeavor at 8 p. m.; worship with sermon; midweek service Thursday at 8 p. m.

Swedish Church—Service at 3 p. m. in Plymouth Church.

Fairmont—California Avenue and Fifteenth Street. At 3 p. m., Sunday School, Ray E. Snyder, superintendent; 4 p. m., worship with sermon.

Fairview—Corner North Seventy-ninth Street and Eighth Avenue Northeast. Sunday School at 3 p. m., Joseph E. Anderson, superintendent.

Fauntleroy—Fauntleroy Park. 5 p. m., Sunday School, James Lynch, superintendent; 6 p. m., vesper service, with sermon by Rev. James Elvin.

Christian.

Queen Anne Church—First Avenue West and Galer Street—J. L. Greenwell, minister. Bible school at 9:45; Y. P. S. C. E. at 6:45. Sermon subjects for tomorrow are as follows: Morning, "The Holy Spirit in His Relation to Creation;" evening, "Is It Necessary to Belong to the Church?"

Fremont Christian Church—Thirty-eighth and Stone Avenue, Fremont. B. H. Lingenfelter, pastor. Morning service at 11 o'clock, subject, "The Imitation of Christ;" evening service at 8 o'clock, sermon subject, "Who Knows and Who Cares?" Sunday School at 9:45 a. m.; Christian Endeavor at 7 p. m.

Ballard Church—2024 Fifty-seventh Avenue Northwest. Sunday School at 9:45 a. m.; Rev. L. E. Lakin, of Greenville, Miss., will preach at 11 a. m. and 8 p. m. "The Strong Man's Burden" will be the subject of his morning discourse; evening subject, "The Exceeding Sinfulness of Sin;" Christian Endeavor at 7 p. m.

First Christian Church—Corner Olive and Broadway. Joseph L. Garvin, minister. Services at 11 a. m. and 8 p. m.; subject of the morning sermon, "The Knowing Christian;" subject for the popular short talk in the evening, "Idol Worship in Seattle," the second sermon in the series of "The Ten Commandments in Modern Society;" Sunday School at 9:45 a. m. and Christian Endeavor at 6:45 p. m.

Christian Science.

First Church of Christ, Scientist—Christensen's Hall, Broadway and Madison Street. Regular Sunday service at 11:15 a. m., subject, "Truth;" Sunday School at 10 a. m.; testimonial meeting Wednesday at 8 p. m. Reading rooms, 923-924 Alaska Building.

Second Church of Christ, Scientist—2011 West Fifty-eighth Street, Ballard. Services Sunday at 11 a. m., subject, "Truth;" Sunday School at 12 m.; testimonial meeting Wednesday at 8 p. m.; reading room in the church building.

Third Church of Christ, Scientist—Services Sunday at 11:15 a. m., subject "Truth." Recital Hall, Eller's Building, formerly D. S. Johnston Building, corner Third and University Street. Reading rooms, 607 and 608 same building.

Methodist Protestant.

First Methodist Protestant Church—Sixteenth Avenue North and East John Street, Rev. A. Norman Ward, pastor. At 11 a. m., sermon by Rev. C. L. Queen, D. D., secretary of board of home missions, subject, "The Faith That Wins;" at 8 p. m., Mr. Harlan Updegraff, chief of Alaska division United States Bureau of Education, will speak on "Work of United States Government Among the Natives of Alaska;" Sunday School at 9:45 a. m.; Christian Endeavor at 6:45 p. m. Mrs. Scott will sing "Eye Hath Not Seen," by Gaul, and the choir will give "Day Is Dying," by Salter.

Methodist South.

First Methodist Episcopal Church, South, 1059 East Mercer, two blocks east of Broadway. Sermon at 11 a. m., by pastor. Rev. J. A. Batchelor of Oakland, will preach at 8 p. m. C. L. McCausland, pastor.

Lutheran.

Holy Trinity (English) Church—Corner of East Olive and Eleventh Avenue, Rev. E. G. Lund, D. D., pastor. Services at 11 a. m. and 7:45 p. m. Subject of morning sermon: "Life is Earnest;" the services in the evening will be in charge of the young people's Luther League Society, subject, "Regular Church Attendance."

Georgetown Church—Corner Commercial and Plum Streets. German service at 11 a. m.; Sunday School at 9:45 a. m. Rev. Luther M. Feeger.

Swedish Church—Ninth Avenue and Stewart St. Rev. M. L. Larson. Services at 11 a. m. and 8 p. m.; Sunday School at 9:30 a. m.

Georgetown Church—Corner of Commercial and Plum Street. German services at 11 a. m.; Sunday School at 9:45 a. m. Rev. Luther M. Feeger.

Swedish Lutheran Bethania Church—Latona and Woodlawn Avenue, Green Lake. Services at 11 a. m. and 8 p. m.; Sunday School at 9:30 a. m. O. L. Karlstrom, pastor.

Swedish Lutheran Bethel Church—Twenty-second Avenue Northwest and West Sixty-fourth Street, Herman Lind, pastor. Services at 11 a. m. and 8 p. m.; Sunday School at 9:30 a. m.

Swedish-Finnish Lutheran Church—A. Olson, pastor. Services at 4 p. m.; Sunday School at 3 p. m., in Swedish Methodist Episcopal Church, Aurora and Fremont Avenues.

Divine Science.

First Divine Science Church—Services in Odd Fellows' Hall, East Pine Street and Broadway, Sunday morning at 11 o'clock. Mrs. Von Marter, of the Unity Center, Kansas City, will speak. Subject, "The Life Germ in Words."

Evangelical Association.

First Church—Corner Valley Street and Second Avenue North, Rev. S. A. Siewert, pastor. Preaching at 11 a. m. Subject of sermon at 8 p. m., "Camping on the Narrows." Sunday School at 9:30 a. m.; Young People's Alliance at 7 p. m.

Theosophy.

Theosophical Society meets Sunday at 8 p. m. at 1426 Fourth Avenue. Lecture, subject, "The International Aspect of Theosophy," by A. F. Knudsen of Hawaii.

Y. W. C. A.

Young Women's Christian Association — Vesper service, 4 p. m. Rev. N. P. Nielsen and Mrs. Nielsen, missionaries for sixteen years in India, will deliver stirring addresses. Subject, "India's Awakening." Solo, Miss Myrtle Doty. Heart talks and luncheon at 5 p. m. Sara Springer, religious director.

Mental Science.

Mental Science—College Auditorium. Public lecture Sunday at 2 p. m. Prof. Charles Titres, of Salt Lake City, will deliver an address on "Absorption" at Bryn Mawr. Take Old Renton Electric car at Washington Street and First Avenue.

New Thought.

New Thought—Meeting, 1426 Fourth Avenue, Sunday at 11 a. m. Subject, "Truth versus Error," by D. C. McAlister.

Missionary Alliance.

Public service at the "Gospel Tabernacle," Main Street, near Fourteenth Avenue. Preaching by pastor, A. B. Eddy at 11 a. m.; Christian and Missionary Alliance meeting at 2:30 p. m., preaching by pastor; Tuesday evening, prayer meeting at 7:45; Bible study and prayer for the ill Thursday at 2:30 p. m.

Latter Day Saints.

Church of Jesus Christ of Latter Day Saints—L. Haneberg, presiding elder. Meets in T. M. A. Hall, 717½ Third Avenue. Sunday School at 12 noon; services at 2 p. m.

Spiritual.

First Spiritual Society—Knights of Pythias Hall, 1431 First Avenue. Mrs. Cora Kincannon Smith of Spokane will lecture at 3 p. m. and 8 p. m.; Circles at 4:30 p. m., followed by spirit messages and tests.

Christian Spiritualist Church of Unity—Services Sunday at 8 p. m., in the Evergreen hall at 827 First Avenue. Lecture and test by Rev. Max Hoffman.

Seattle Psychic Society—Meets at Alki Hall, 1420 Second Avenue. Lyceum at 1 p. m.; lecture at 3 p. m., by Mrs. Nagle Foster, followed by spirit messages; circles at 4:30 p. m.; conference at 8 p. m., followed by spirit messages.

Mediums' Protective Association—Meet at 1420 Second Avenue. Conference and circles at 2:30. Subject, "The Spirit of Reverence Toward Spiritualism;" evening, at 8 o'clock, lecture by Rev. Emma Lapworth, subject, "The New Theology Concerning the Soul."

Temple Fund Association—Rainier Hall, 1424 Second Avenue. At 3 p. m., Rev. Cora Stevens will lecture, followed by messages and classes; at 8 p. m., Rev. R. E. Coon of San Francisco, subject, "The Two Gods;" at 9 p. m., seance for physical demonstrations; at 10 p. m., tests by W. Kossuth Gordon and others.

Seattle Occult Society—Meets in Theosophical Hall, 1425 Fourth Avenue, between Pike and Union Streets at 3 p. m. Lecture by Helen Rice-Burleigh. Subject, "Is the Soul of a Person Lost That Commits Suicide?" followed by spirit messages.

Miscellaneous.

New Church Services—The Rev. Frank Sewall, D. D., of Washington, D. C., will hold divine service and preach Sunday morning at Rainier Hall, 1420 Second Avenue, at 11 a. m. Dr. Sewall will deliver an address in the Alaska-Yukon-Pacific Auditorium at 4 p. m. on "The Philosophy of Emanuel Swedenborg."

Society of Friends (Orthodox)

Meeting for divine worship in the Young Women's Christian Association library, corner Fourth Avenue and Seneca Street, at 11 a. m.

Salvation Army.

Superintendent, Col. W. F. Jenkins, 325 Globe Block. Corps No. 1. Hall, corner Fifth Avenue and Washington Street. Adjutant and Mrs. Loney in charge. Special meetings at 11 a. m. and 3 p. m. and 8 p. m. Sunday.

Corps No. 2. Hall, 1525 Fifth Avenue. Capt. Josie Massinger and Lieut. Mabel Stevens will conduct Salvation services at 3 p. m. and 8 p. m. Sunday.

Corps No. 3. (Swedish) Hall, lower Washington, between Western and First Avenues. Capt. K. Anderson in charge. Special Scandinavian meetings all day.

Corps No. 4. (Swedish) Hall, 5300 Ballard Avenue. Swedish meetings at 3 p. m. and 8 p. m. Capt. Otto Hanson in charge.

Corps No. 5. (Ballard) Hall, Leary Street, near Ballard Avenue. Capt. Edna Anderson in charge. Special meetings at 3 p. m. and 8 p. m.

Port Townsend Round Trip $1.50.

Tickets good Saturday to Monday. Visit the forts that guard Puget Sound. Beautiful trip. 612 First Ave. and Colman Dock. ***

Excursions on Lake Washington.

Str. Fortuna leaves Leschi Park for around Mercer Island, five times daily. Two hours' ride, 25c. ***

JAPAN DAY AT PARK TOMORROW

Orientals Will Participate in Program of Addresses and Vocal Music at Kinnear Community Gathering.

T. KUMAI.

TOMORROW will be known as "Japan Day" at the regular Sunday community gathering at Kinnear Park, and several Orientals will be prominent on the program as speakers and vocalists. T. Miyawawa, a prominent pastor and religious worker of Osaka, Japan, will address the assembly on the subject, "The Relationship Between Japan and the United States." Other addresses will be delivered by T. Kumai, Rev. R. Inouye, both of this city, and Rev. M. Furuya, pastor of the Japanese Congregational Church of Los Angeles.

Following the addresses a choir of Japanese, especially selected for the occasion, will sing in their native tongue.

Preparations are being made to receive a large crowd and a representative gathering of the local Japanese colony will be present.

NEGRO BAPTISTS HOLD STATE CONVENTION

Distinguished Workers Meet at Mount Zion Church and Discuss Deep Religious Questions.

Probably the most notable gathering of negro religious workers ever held in the Pacific Northwest is taking place in the Mount Zion Baptist Church, Eleventh Avenue and East Union Street, this week, where the tenth annual convention of the negro Baptists is in session. Delegates are here from all parts of Washington and Oregon.

The principal speakers participating in the deliberations are Field Secretary Rev. William Beckham, of Nashville, Tenn., said to be one of the foremost negro preachers in the world; Rev. J. Gordon McPherson, soldier evangelist; Mrs. Julia Parson, a prominent negro missionary worker; Rev. D. S. Slaughter, of Tacoma; Rev. B. B. Johnson, of Portland; Rev. H. C. Parson, of North Yakima, and Rev. J. P. Brown, of Roslyn.

The feature of these meetings is the sober consideration of deep religious questions, touching all phases of the church and Sunday School work with a view to the general raise in the moral and educational standard in the negro race of the Northwest. The musical program, conducted by R. A. Clark, is of a strictly modern character, consisting of numbers by a selected choir of negro singers and solos by talented vocalists, including Madame Annie Dupree, soprano; Charles C. Daniels, of Spokane, baritone, and John C. Payne. The final session of the convention, Sunday evening, is to be a rousing missionary mass meeting, conducted by Rev. Beckham and Rev. McPherson.

MAZDAZNAN NAME OF NEW RELIGIOUS CULT

"Mazdazman," or a religion of physical culture, especially concerning the respiratory organs, is the cult of which Rev. Otoman Zar-Adusht Hanish, of Chicago, now visiting Seattle, is a leader. Dr. Hanish will deliver a lecture on his religion at Eiler's Recital Hall, Third Avenue and University Street, at 8 p. m. tomorrow.

Persons who "have no music in their souls" are considered his most needy subjects. Here is a part of his belief: "Never enter into a controversy, but remain self-centered, otherwise you will place yourself in a condition of a negative nature inviting disease and disaster. Express your happy feelings by humming a tune, or even whistling. When fatigued from overwork or from any cause, take a few breaths and take the yolk of an egg, beat it thoroughly, adding enough water to make a glassful, and drink or sip it slowly." He also says, "When retiring to bed, forgive and forget the past, and when mentally distressed or in doubt, make it a point to inhale the first sentence of the following invocation. Retain breath during second sentence and exhale upon the last sentence. Repeat this procedure three times and be blessed."

The invocation follows: "Open, Oh thou world-sustaining sun, the entrance unto Truth, hidden by the vase of dazzling light. Soften the radiation of thy illuminating splendors, that I may behold thy true being. From the unreal lead me to the real and unveil the magic illusions of the phenomenal worlds that I may see the path unto realization. Amen."

EXPLAINS DOCTRINE OF SOCIETY OF FRIENDS

G. H. Little, Convener of Sect, Says They Pattern Much After Israelites.

George Henry Little, of Victoria, B. C., and formerly from England, who is acting as official convener for the Society of Friends of the Northwest, explained yesterday the belief of that quaint, interesting religious sect which hires no preachers and in which every member is more or less a teacher of the gospel in public meeting. Mr. Little said:

"What does the religious Society of Friends stand for? In these days of diversity of opinion, of divergence into side issues, of a natural desire to be popular, it is sometimes necessary to get back to first principles in order to be on safe ground. The followers of George Fox sometimes called Quakers, a term applied in scathing derision by wicked Judge Jeffries whom Fox had bid 'quake at the word of God,' have always been peculiarly single among the various religious sections of the Christian Church in that they claim the direct and continuous guidance and inspiration of the Holy Spirit—they look to God for His leadings, much as the Israelites of old, coming out of bondage, observed the Pillar of Cloud by day and the Pillar of Fire by night and consulted the Urim and Thummim of the high priestly office.

"A true Friend will as confidently watch for divine guidance both in the trivial matters of home life and the weighty concerns of business as in meetings for divine worship. It is surely the dividing line which the worldly Christian puts between his religious and secular interests that spells failure for the average church worker today.

"Whoever has been to a real true Friends' meeting for worship for the first time has probably regarded it as a most unorthodox kind of religion, when the worshipers meet in spirit and in truth for the Father seeketh such to worship Him,' on the basis of silently waiting for the power which is promised from High. Not an inert, idle silence but a living, active stillness of souls waiting in that expectant attitude which is restfulness and peace. Few earnest searchers after the truth as it is in Christ Jesus but deeply appreciate the sense of love, joy and peace which is the happy reward of those who diligently seek Him.

"Singing? Well, that is by no means an essential to a meeting for divine worship. Singing is a religious recreation, but as a matter of fact the truest act of worship, as God Himself said, can only be effectually performed when the soul has found its rest in the secret dwelling place of the Most High. 'Be still, and know that I am God.' When does a worshiper have a moment's opportunity of stillnes of mind before God in the average place of worship today? Revolutionary idea perhaps! But sweeping assertions always do cut deep. If Christ came today, where would He find true faith? In the professing church? or its monumental edifices? or in the peasant home? More often in the latter!

"Yea, verily, is it not even that the whole system of salaried contracts for the ministry of the gospel savors too much of 'making merchandise of the things of God.' Such a fettered ministry cannot in very truth give his congregation God's very best—how many of the world's greatest evangelists have come out from such bondage and worked around on faith lines, the only correct and spiritual method."

A meeting for worship after the manner of the religious Society of Friends is intended to be held in the library of the Y. W. C. A., corner of Fourth Avenue and Seneca Street, on Sabbath Day next at 11 a. m. No collection will be taken.

RECEPTION AT CITY WORKING GIRLS' HOME

Those Interested in Improving Condition of Young Women Invited to Attend Informal Gathering Monday.

A reception and benefit for the Working Girls' Home at University Street and Summit Avenue will be held under the auspices of the Sisters of St. Joseph from 2 to 5 o'clock on Monday afternoon. All those young women who may in the future desire to avail themselves of the care and protection given by the devoted body of women interested are invited to inspect the home and meet those in charge of it.

The tea urns at the reception will be presided over by Mrs. Charles Peabody, Mrs. John B. Agen and Mrs. A. Harst. Miss Octavia Murphy, Miss Marie Baillargeon, Miss Eleanor Nordhoff and Miss Imogene Carraher will serve the punch.

All interested in the work are invited to be present and help to make the reception a big success.

REV. B. L. WHITMAN TAKES TRIP NORTH

Pastor of First Baptist Church of Seattle to Spend Six Weeks in Alaska.

Rev. B. L. Whitman, pastor of the First Baptist Church, left on the steamship Santa Clara for Alaska, going by way of the inside passage to Nome, where he expects to make a short visit and tour the outlying country. Several short jaunts from other points along the way will be made.

He will not return to his pulpit until September 1, and in his absence visiting ministers in the city will supply the vacancy. Dr. Alexander Blackburn, of Baker City, Ore., will have charge of the services tomorrow morning and evening.

Methodist Episcopal.

First Church — Corner Fifth Avenue and Marion Street. The pastor, Rev. W. H. W. Rees, will discuss the "Modern Woman" in his sermon Sunday evening, and will show how she has marched to true recognition in the face of church councils, customs and the selfishness of men. The doctor will preach in the morning on the "Value of Living for Others."

Interbay Church — Corner Grand Boulevard and Twenty-second Avenue West. F. E. Drake, pastor. At 10 a. m., Sunday School; at 11 a. m., sermon, subject, "Some Aspects of Personal Christian Experience;" at 6:30 p. m., class meeting; at 7:30 p. m., Epworth League; at 8 p. m., sermon, subject, "An Earnest Man Seeking a Vision."

Series on "The Holy Spirit."

J. L. Greenwell, minister of the Queen Anne Christian Church, First West and Galer Street, is preaching a series of morning sermons on "The Holy Spirit." The subjects are as follows: "A General View of the Work of the Holy Spirit," "The Holy Spirit in His Relation to Creation," "The Holy Spirit in His Relation to the Revelation of the Will of God," "The Holy Spirit in His Relation to the Conviction and Conversion of the Sinner," "The Holy Spirit in His Relation to Christian Consecration." The second of these subjects, "The Holy Spirit in His Relation to Creation," will be his subject for tomorrow morning.

Religious Meetings in Parks.

The Baraca and Philathea Societies of the Tabernacle Baptist Church plan to conduct open air meetings in the city parks on Sundays during the latter part of this month and August, when conferences on Christian work will be discussed. In this manner they hope to entice many strangers to the light luncheon in the church parlor in the early evening, hold them for the young people's service and eventually for the regular evening church service.

Picnic at Leschi.

A two days' picnic will be held at Leschi Park Tuesday and Wednesday, August 10 and 11. This picnic will be given for the benefit of Our Lady Good Help Parish, under the management of Father J. E. O'Brien. Games of all kinds and a very elaborate program will be conducted each day.

Boy Tenor at Westminster.

Burr Gregory, the 16-year-old tenor of Puyallup, will be heard tomorrow morning at the Westminster Presbyterian Church. He is a pupil of Montgomery Lynch, the choir master and vocal teacher of that institution.

IROQUOIS ON LAST EXCURSION TOMORROW

Palatial Steamship to Make Voyage Through Cape Flattery to Ocean and Return Same Day.

The advance sale of tickets for the steamship Iroquois excursion to the Pacific Ocean tomorrow, indicates that the palatial vessel will carry a capacity load. The fact that this will be the last excursion from Seattel to the ocean this season, has brought renewed interest and those planning such a trip are taking advantage of the low rate offered.

The Iroquois will pass through Puget Sound down the Strait of Fuca to Cape Flattery and then on to the ocean. Practically all the cities and towns of importance on the Sound will be passed, but the trip is so long that there will be no time to stop. No other vessel now in Sound waters has attempted to make this long trip in one day. The Iroquois will leave Colman Dock at 9 a. m. tomorrow and will return to Seattle not later than 11 p. m.

Especially attractive is the excursion to exposition visitors who will have no other opportunity to see the ocean and enjoy the thrill that the great waves make. The scenery on this trip is unexcelled and it will make a voyage that will long be remembered.

The fare for the round trip is $2, an exceedingly low rate. The boat accommodations are unexcelled for the big vessel is equipped with every modern convenience for the comfort of passengers.

Salmon Now Running.

Take fast S. S. Chippewa to Bellingham. Leaves Colman Dock 9 a. m. daily except Thursday. See biggest salmon cannery in the world. Special steamer leaves Bellingham daily to view the raising of the fish traps. Low rates. 612 First Avenue and Colman Dock. ***

Steamship "Princess Charlotte."

The finest ferry in America, leaves 11:30 p. m., daily, for Vancouver; returns in daylight, leaving Vancouver 10 a. m., daily, and returns via Victoria. Ticket office 609 First Avenue. ***

Children Cry
FOR FLETCHER'S
CASTORIA
Children Cry
FOR FLETCHER'S
CASTORIA