

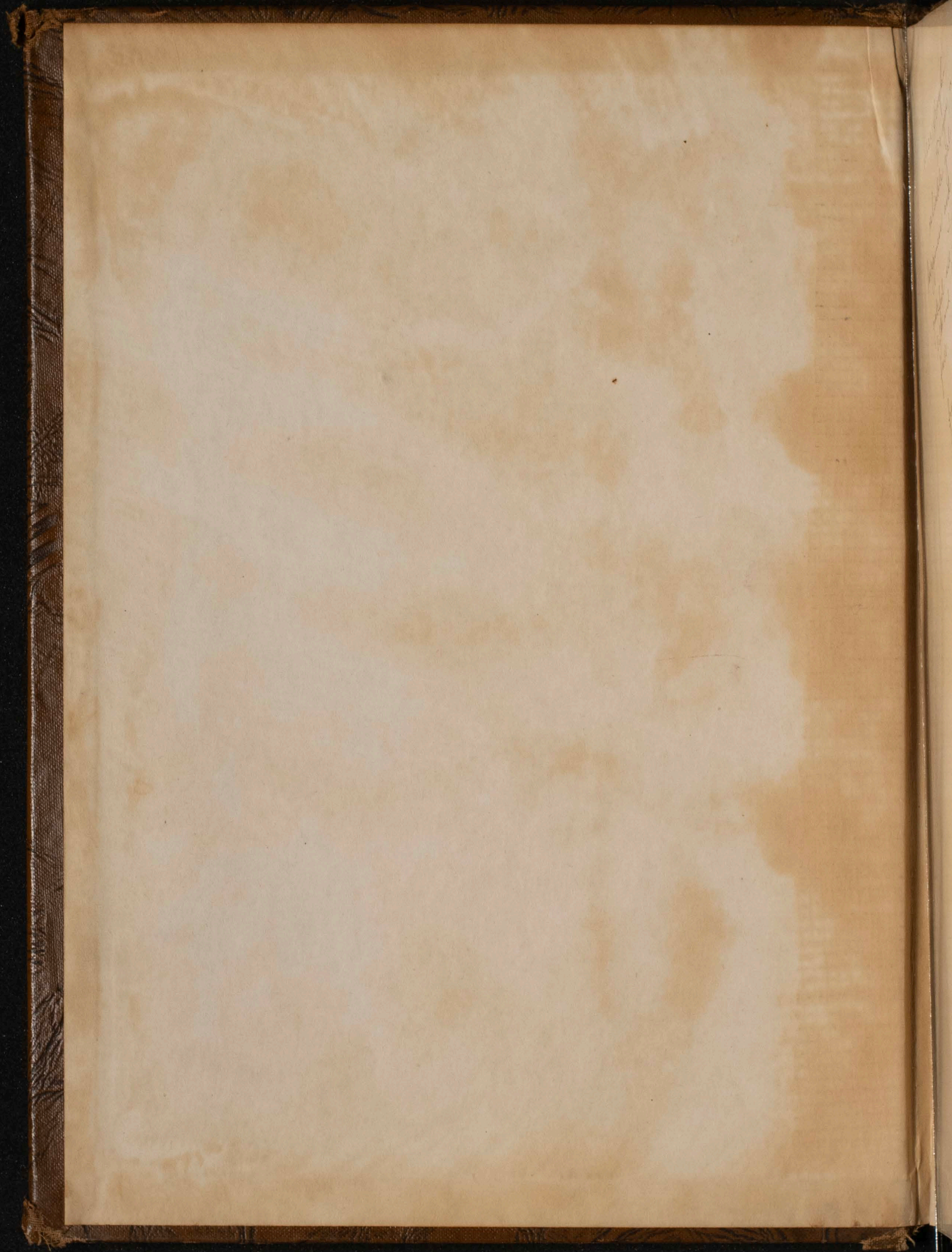

the 1944

TEMPO



Dear Ray,
Maybe it runs
in the family - but
I think you Yuba girls
are pretty swell.
Love & luck to
you -
M.

Dear Ray,
I will be in
to you, I will
relax and get
happier and
get it all
right and
face.
I will be in
to you, I will
relax and get
happier and
get it all
right and
face.
I will be in
to you, I will
relax and get
happier and
get it all
right and
face.

Dear Ray to, a
wonderful pick
wonderful
new spirit
like a
up. Give in
happiness
Always
Ray to

Dear Ray to,
around thinking a great all-
you with a great all-
lots of luck and a super
in the sense of personality
to come.

Always
Ray to

Dear Ray to
to a very sweet
& success in
whatever you undertake
Always
maybe

Dear Ray to
Best wishes
to a all around
girl.
Always
Ray to
Ray to

Dear Rayko,
I am sitting
and a world got,
and a world
in the world.

Suzie Kuchiyama

P.S. I wonder if you
remember me still.
P.S. Be Good!

Dear Rayko,

It seems ages
since I saw you.
You're a swell kid
and I hope we
meet again some
day. Good luck.

Janette O'Brien

Dear Rayko
I'm thinking of you
and wishing you were
with me right now
Janette O'Brien

To the best

P.C. teacher all -

the best of everything

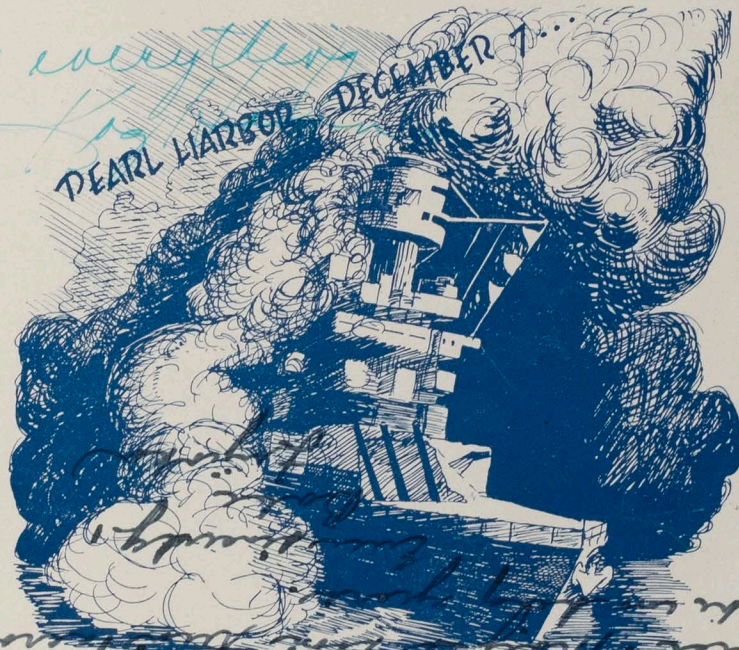

Dear Rayko,
I'm thinking of you
and wishing you were
with me right now
Janette O'Brien



Dear Boyko,
To a really well
athlete may you
always find your
happiness wherever you are.
Sincerely,
Betty Chichita

Ballad of

Dear Boyko, the
best of everything
to a swell athlete and
a good gym teacher.
Always,
Laurie
Zurawna

Americans

TORN

From the cool, refreshing "Evergreen State"—
Olympia, Yakima, Chinook, Vancouver,
Seattle, Cumberland, Tacoma, Kent,
The Sound,
The carefree, laughing, tumbling waters
Of the great river
Columbia;
And Cascade Range—

From the "Beaver State" and the Douglas Fir—
Salem, Tillamook, Oakbrook, Lyons,
Sugarloaf Mountains and Onion Peak,
Strawberry Mountains, Myrtle Creek . . .
Mount Hood and Crater Lake—

And from the "Golden State"—
L. A., 'Frisco, San Jose,
Fresno, Napa, Monterey,
Del Norte, Vallejo, Santa Cruz,
Palo Alto, Ventura, Mountain View,
Sierra Nevadas . . .
Joaquin and Sacramento valleys
Spread below.

Plucked from far-flung expanses,
Guided by the hand of Destiny
Into the bosom of a desert waste.
And together, we, from every stream of life,
Gazed upon
Heart Mountain.



*Dear Raylo -
Best of
luck to you
always!
Love,
Gus*

*Dear Raylo, I wish you
happiness always,
and love,
Mary Smith*

WE CAME

To a bleak
Solitary
Square-shouldered peak;
Barren wastelands,
Barbed wire fence;
Then . . . a terraced slope . . .
A wide expanse of tar-papered
Barracks
Looms into view
In patterned monotony,
As if mocking
Memories
Of shady orchards
And flourishing fields.
An empty, hopeless feeling . . .
No grass . . .
No trees . . .
Only withered sagebrush;
Sharp-spined cactus;
Sharp-barbed fence,
Sharp-edged dust—
“Can anything live here?”
No grass . . .
No trees . . .
Only wind and dust.



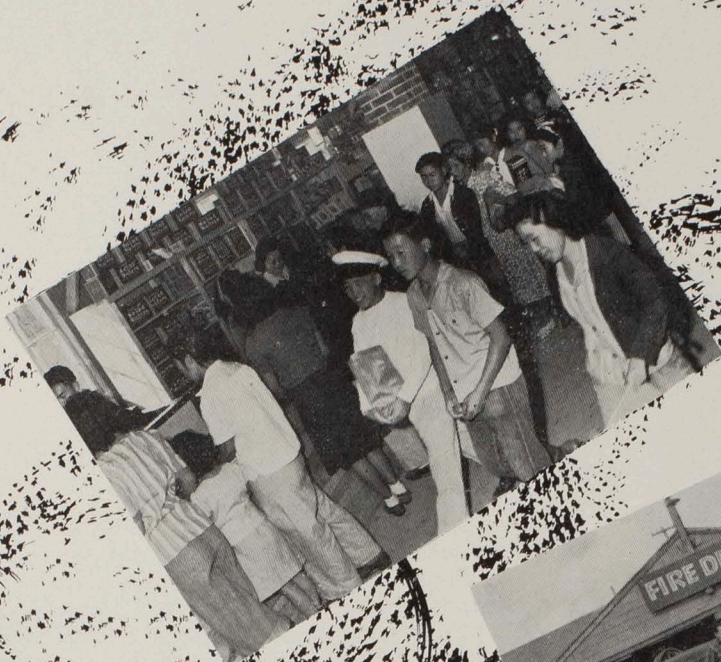



Happy landing!



Looking for the crates



"On my honor . . ."



"And what did you see the first winter?"

I saw sparsely scattered grass
wither and die—
The hardy sage gave up the struggle
for life.

I saw days shorten,
Nights lengthen,
And the cold light of distant stars
Flash in a chilly, crystal-clear night.
I saw hoary frost in the morning,
And gutters iced.
I saw birds fly to warmer climes.

I saw sun-tanned evacuees prepare for a
long, hard winter—
Yarn-embroidered P-coats,
"Engine" boots and scarfs,
"Long Johns" and earmuffs,
A change from skirts to slacks—
I saw the dust and scorching heat of Autumn
Turn to sleet and sub-zero weather.
I saw people draw their coats tight
And plow through mud and sleet.



Future journalists . . .?!



HMH Echoes' Staff, '43

October, '42, saw students
 Three to a seat, sharing the same book,
 In tar-papered barracks;
 Huddling around temperamental
 G. I. stoves;
 Confused by the adjoining room's recitation
 Heard through the thin partition;
 Stamping their feet for warmth
 As they attended aud-calls
 Held in the great out of doors;
 Establish a school newspaper;
 Student government became a reality—
 Campaign speeches, and promises—
 The "Echoes" made its debut—
 And on that chilly morn in March
 The Stars and Stripes proudly climbed
 The newly erected staff
 While the Scouts played
 "To the Colors."

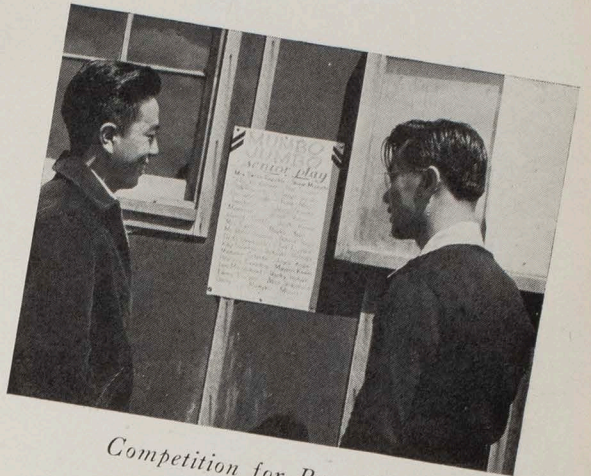
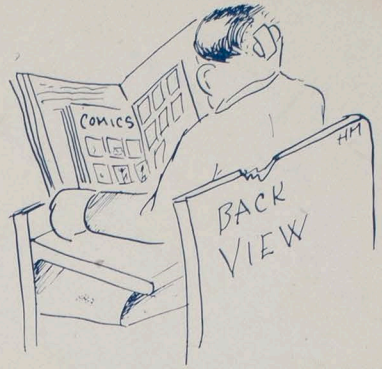

Competition for Broadway



Hanging around last winter

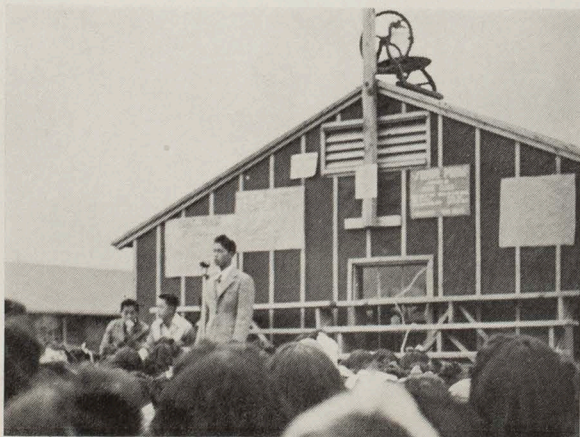

Campaign speeches

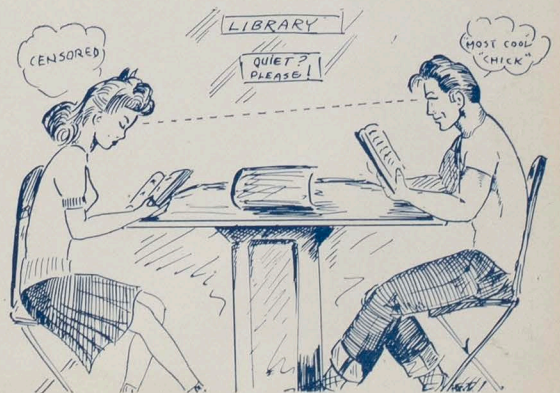

Dear Kids
you probably
don't remember me,
but I happen to be the
unfortunate one to be
known by you in the Hollywood
Judo school.
I'm wishing a swell girl &
a real good athlete all the luck,
happiness & success the world has to offer.
a N.Y.C. student,
George Igawa

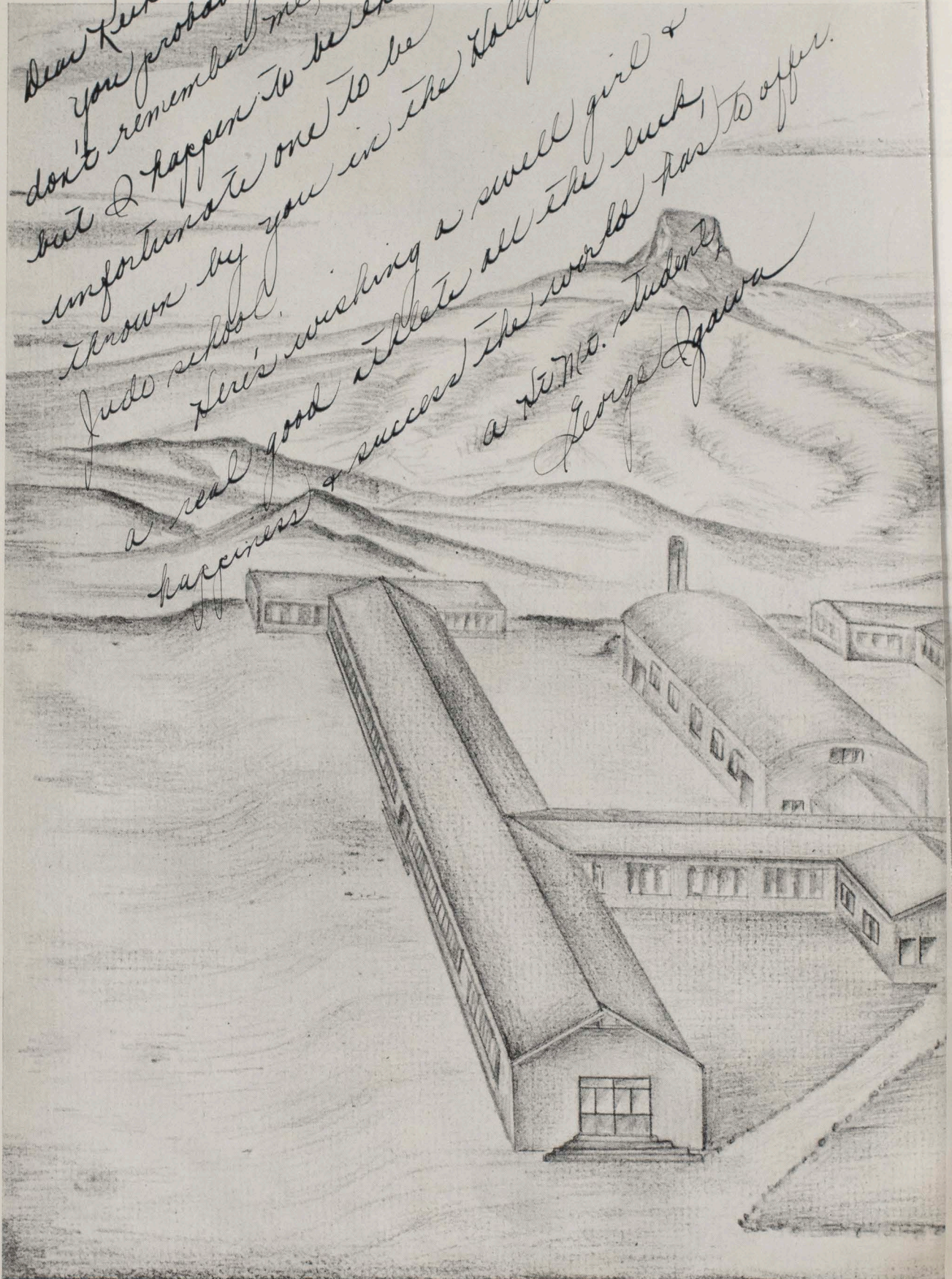

September, '43---

**I saw students enter the new school building
Sprawling, barn-like.
Red roof, real halls,
Electric bells, and windows everywhere;
Regulation class rooms, workshops,
Library,
A modern heating system;
Roomy study halls, a chem lab,
And last, but hardly least,
Our pride and joy,
A triple-purpose gym:
Dancing,
Aud-calls,
And indoor sports.**

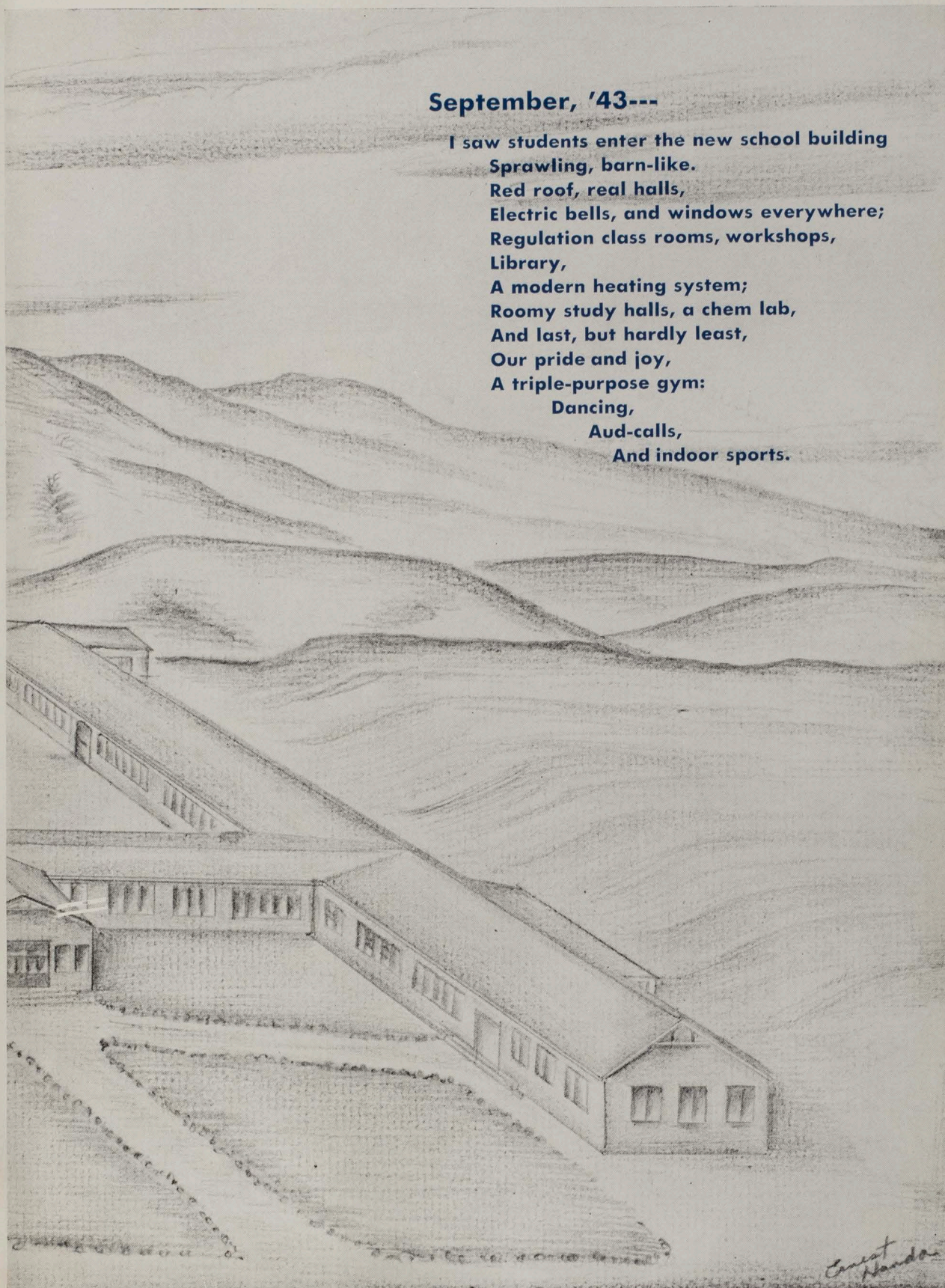

BUGBEE, THELMA
Peru State Teacher's
College; A.B.
English

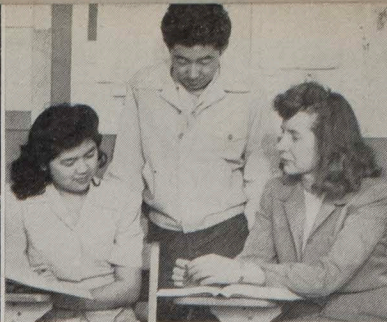
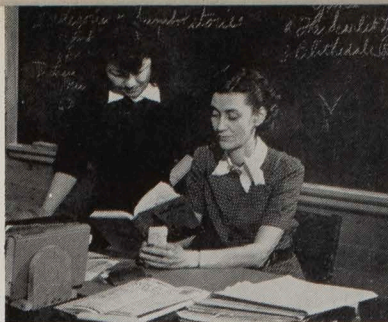

SUDDERTH, CLAIRE
Marshall College; A.B.
English

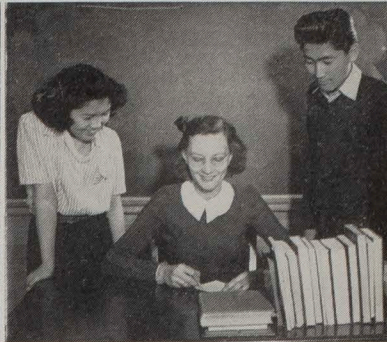

MYERS, RUTH
Univ. of Wyoming, A.B.
English

RUNDEN, LOIS
Greeley State College of
Education; A.B.
English



O'BRIEN, JANETTE
Univ. of Colorado; A.B.
English

PAGANO, MARY
Loretta Heights College;
A.B.
Univ. of Denver; M.A.
Social Science

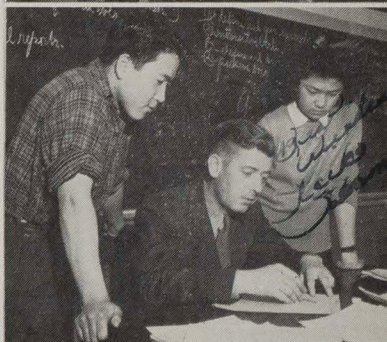
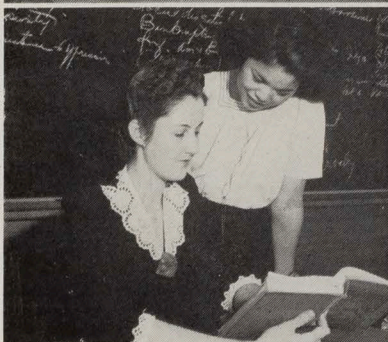

*the best of good things
for you is your motion*

BURTON, JEAN
Southern Illinois Univ.; B.E.
Colorado State College of
Education; M.A.
Social Science

McCARTNEY, DAVID
Univ. of Denver; A.B.
Social Science

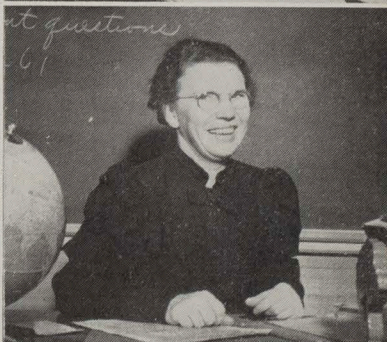

LEWIS, E. MARJORIE
Univ. of Dubuque; A.B.
Social Science

SUTHERLAND, EVA E.
Montana St. Univ.; A.B.
Univ. of Southern Calif.,
M.A.
Social Science

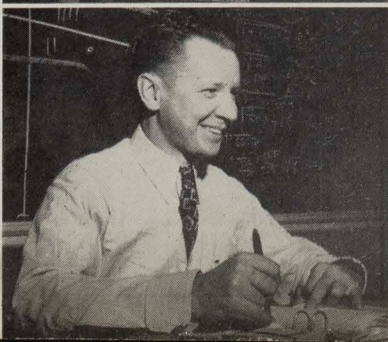

*how about a little
volley ball?
C.B. Cowger*

COWGER, CLIFFORD
Colorado State College of
Education
Mathematics

GLADDEN, ELIZABETH
York College; A.B.
Mathematics

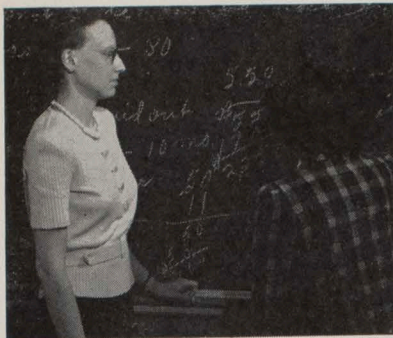

KASSING, ALBERTA
Colorado State College of
Education; A.B.
Mathematics



GLADDEN, JAMES
Montana State Univ;
A.B.; M.A.
Science

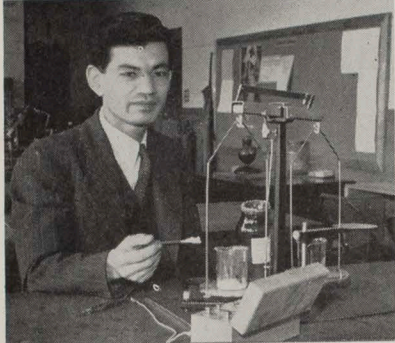

INOUYE, KAORU
Univ. of Calif.; A.B.
Science



BALLINGER, DAN
Colorado State College of
Education; A.B.
Science



SWISHER, LULA
Univ. of Tulsa; A.B.
Science



KAWAHARA,
TAKAYOSHI HERBERT
Univ. of Southern Calif;
A.B.; M.A.
Science

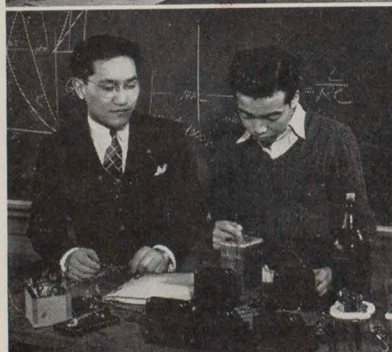

MATSUMOTO, EDDIE
Radio Institute of Calif.;
B.S.
Science



KRUEGER, JOY
Peru State Teacher's; A.B.
Art

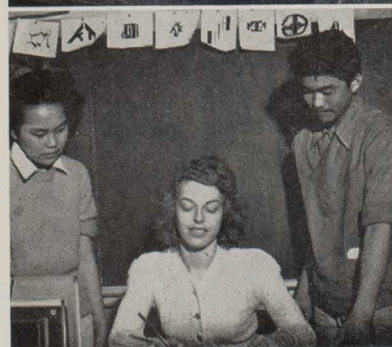

THOMPSON,
GENEVA MARY
Univ. of Denver; A.B.
Art



CARTER, OPAL
Univ. of Southern Calif.;
B.F.A.
Music

An Age of Precision and Direct Thinking...

SATORIUS, RICHARD
 Univ. of Michigan; M.A.;
 M.M.
 Music



COWGER, PHYLLIS
 Emporia College; B.M.
 Music

VALLEY, AURELIA
 Marquette Univ., Wisconsin;
 A.B.
 Language



HITTINGER, RUTH
 Hillsdale College, Mich.;
 A.B.
 Language

BAIMONTE, JOHN
 Colorado State College of
 Education; A.B.; M.A.
 Commerce



DAMME, IRENE
 Nebraska State Teacher's
 College; B.S.
 Commerce

UNDERWOOD, VERNE
 Michigan State Normal
 College; B.S.
 Commerce

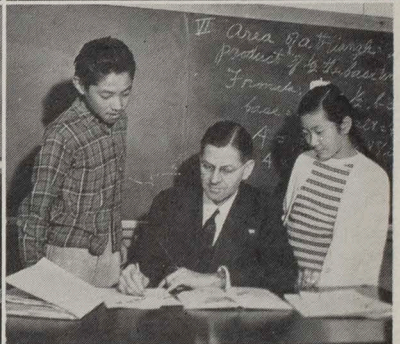

CHAMBERS, RUSSELL
 New Mexico Highlands
 Univ.; A.B.
 Commerce

CORBETT, CLARISSA
 Univ. of Wyoming; B.S.
 Vocational



JONES, JAMES R.
 New Mexico Ag. College;
 B.S.
 Vocational

Best wishes
"Handy"

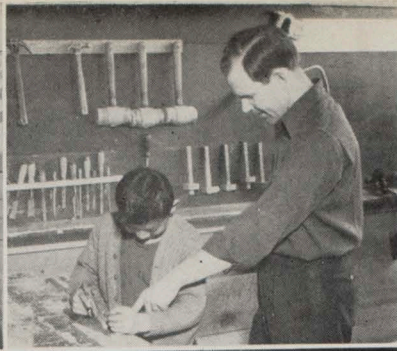

SANDERSON, LYNN
Univ. of Nebraska; B.S.
Industrial

GRAHAM, ROBERT W.
Wayne State Teacher's
College; A.B.
Industrial

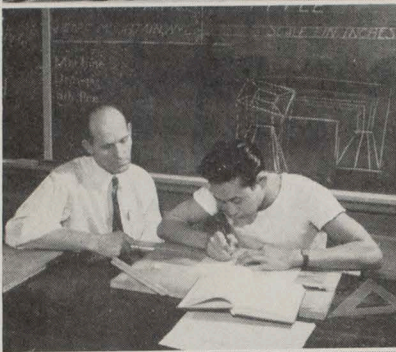

CLARK, ERNEST
Western State College of
Education; A.B.
Industrial

THOMPSON, RAY
Univ. of Wyoming; B.S.
Physical Education



JOHNSON, MARILYNN
Univ. of Colorado; A.B.
Physical Education

YOKOTA, EIKO
Los Angeles City College
English



FUJIMOTO, TADAYE
Knappas Business College
Vocational

KONOSHIMA, ISAKU
San Jose J. C.; A.A.
Mathematics



HORI, KIKU
San Francisco J. C.

ISEKI, HARRY
Placer J. C.

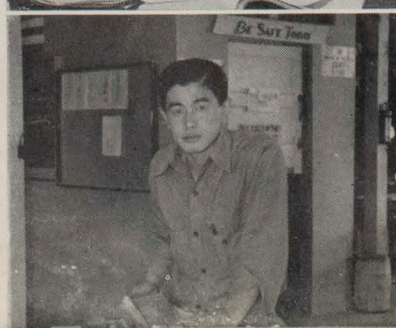

ISHIGO, HIROSHI
Heart Mountain High School
Industrial

WILKINS, MARIE
North Central College,
Illinois; A.B.

Library...Office

LOIS E. KURTZ
Head Librarian
Cody, Wyoming
University of Wyoming; B.S.

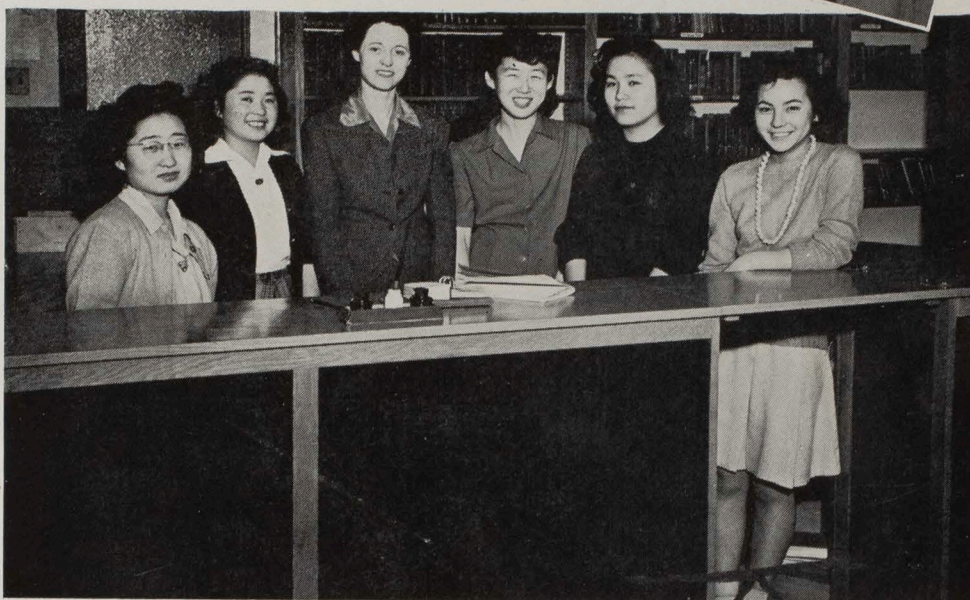
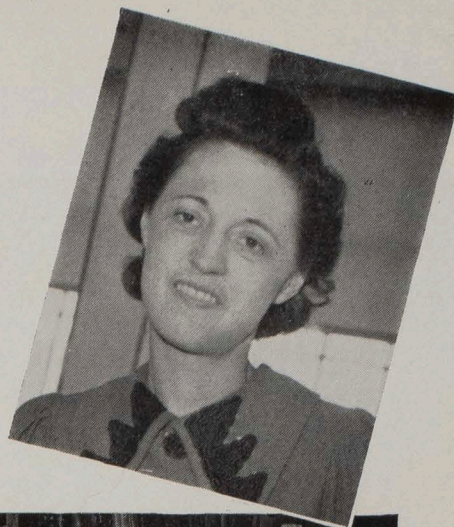

Library Workers: Nellie Takemoto, Alice Tsurda, Mrs. Kurtz, Ayako Kinoshita,
Betty Oshiro and Miyuki Yabe.

Office Workers: Mitzi Ito, Mary Oka, Mitzi Yamashita, Jean Nomura and Miyo Narita.

Seniors...

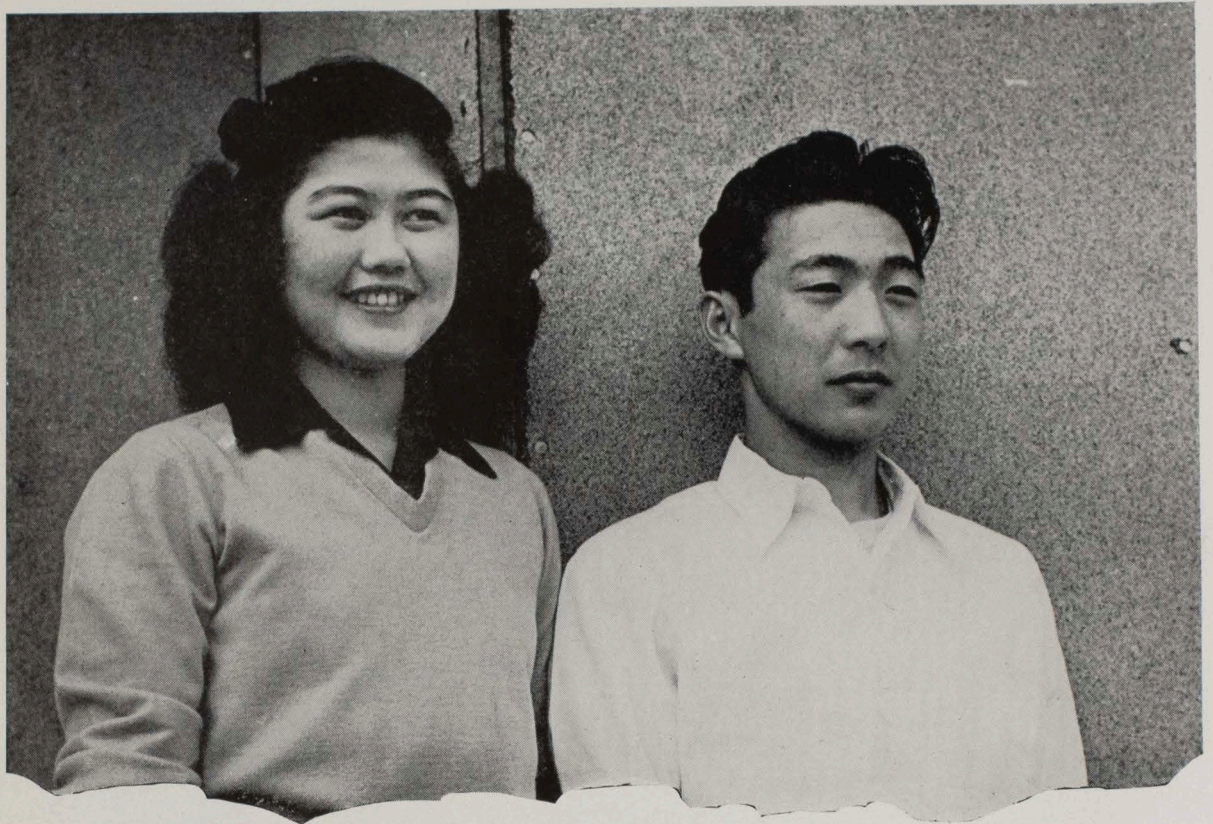

Typical Senior Girl and Boy
HISAKO TAKEHARA AND JIM SHINTANI

"Say, who are you?"

Well, I'm a Faicom, Zebra, Belle
Sharmier—
Cardinal?
Absolutely!
Pep Girl?
Certainly!
Royal Duke?
Sure 'nuff!
I'm also a Vagabond, Eaglette, Girl
Scout, Chattanooga,
And that isn't all!—
I play football, basketball, baseball, too—
I attend sewing bees and Girl Scout
meetings;
I belong to the Girls Reserves.
I'm proud to be a Boy Scout,
And I'm an ardent Hi-Y member.

"You sure are something!"

You bet!

Furthermore, I set examples,
Take the initiative—
Responsibility falls on my shoulders.
I growl ferociously at awe-stricken
Freshmen;
To the Sophomores—a disdainful smile;
And I greet the reverent Juniors
With a silent Byronic nod.
In class,
I read the expertly hidden comic book,
And manage to keep a studious look—

"I still don't know who you are."

Why, I'm the Senior Class of
Summer, '44!

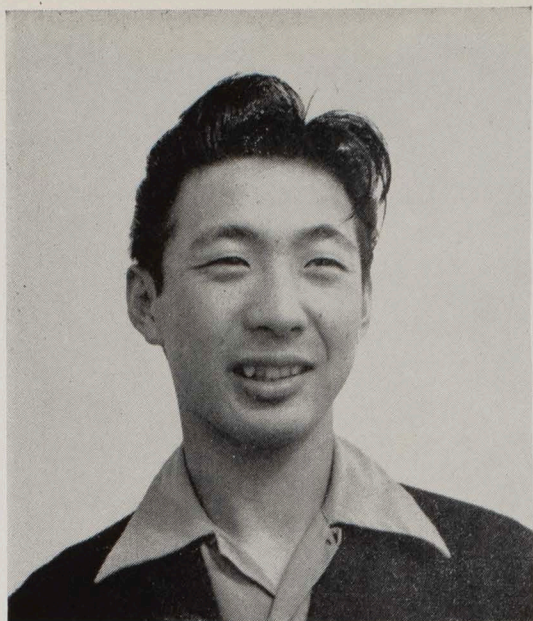

President
JIM SHINTANI

Advisers
KAORU INOUYE
JOY KRUEGER



Vice President.....ALICE ICHISHITA
Secretary.....PAULINE SHINTA

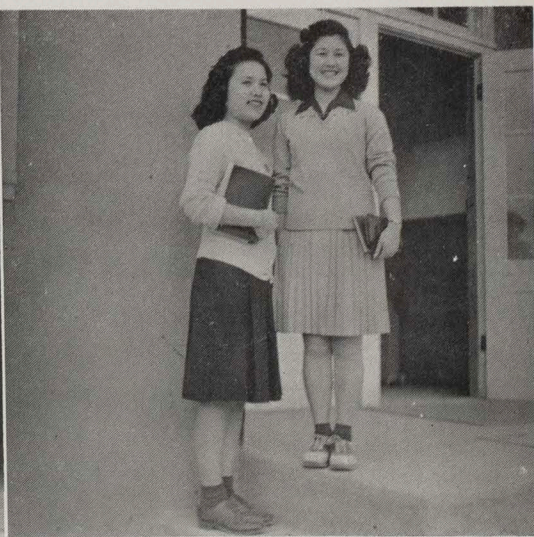

Vice PRESIDENT.....BETTY OSHIRO
SecretaryHISAKO TAKEHARA



For

SCHOLARSHIP
DEPENDABILITY
SERVICE TO SCHOOL
FRIENDLINESS
INITIATIVE
COURTESY

Outstanding Senior Girl
KATSUMI HIROOKA

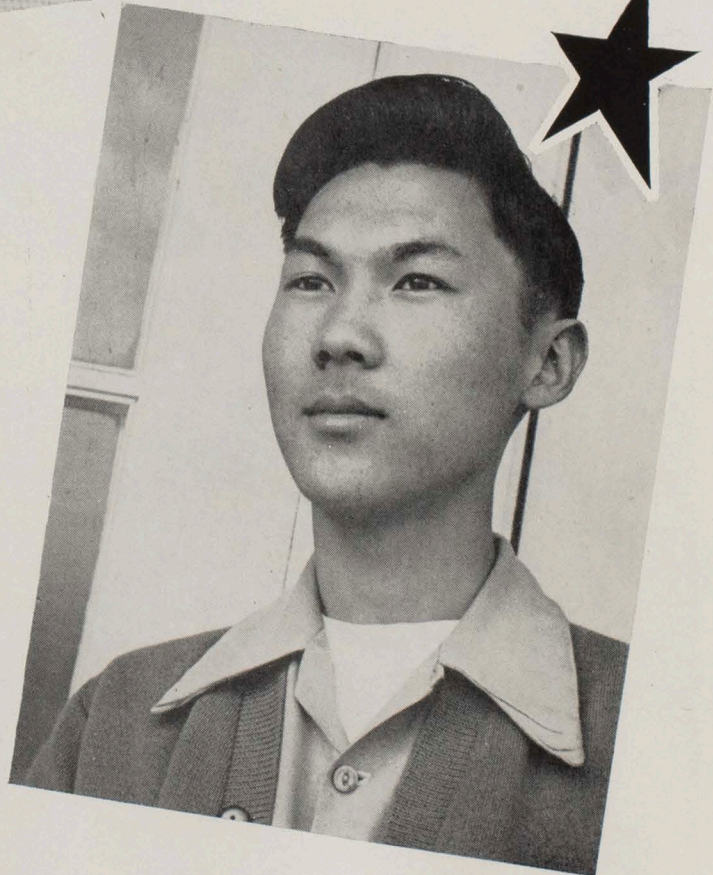

Outstanding Senior Boy
PAUL MAYEKAWA



First Row—YOSHINORI NAGAI: El Monte Union Hi, Calif.; "Seen and heard." SANAYE SADAMURA: Garfield Hi, L. A.; Sr. Home Ec.; G. A. A.; "Quiet and studious." TATSUO OKABAYASHI: "Tats"; Commerce Hi, San Francisco; "Mischievous." ETSUKO SAKAMOTO: "Ets"; Mtn. View Hi, Calif.; Sr. Home Ec., Treas.; "A veteran with a needle." HIROSHI OIZUMI: Hamilton Hi, L. A.; "Quiet, shy, but nice." REIKO OHARA: Lincoln Hi, L. A.; "Tempo," Pro. Mgr.; Press club; Sr. Pep Club; Comm. of Girls' League, '43-'44; Spanish Club; "For pep and sparkle, call on this miss."

Second Row—LILLY OSAKI: Hollywood Hi, Calif.; G. A. A.; "If we all had a sunny disposition like hers." FRED ODA: Hollywood Hi, Calif.; "Tempo," Co-Ed.; Sr. Hi-Y; A. S. B. Pres., '43-'44; "Chemistry's Wizard of Oz." JANET OSHIRO: Covina Hi, Calif.; "Tempo," Make-up; Sr. Tri-Y, Rec. Sec'y.; Press Club; "Quiet, but a real friend." SABURO NAGUMO: "Beep"; Marshall Hi, L. A.; "Tempo," Ed. of Literary; "Racks his brain with study." BETTY OSHIRO: Covina Hi, Calif.; "Tempo," Literary; Sr. Tri-Y, Vice Pres.; Press Club; Queen's Attendant; "Portrait of a high school gal." KATSUMI SAKATANI: El Monte Hi, Calif.; "Friendly chap."

Third Row—BOB SHIMIZU: El Monte Hi, Calif.; Homeroom Pres.; "Easy come, easy go." SALLY SASAKI: "Sal"; Campbell Hi, Calif.; Sr. Tri-Y; "My gal, Sal." JUN OKUMA: El Monte, Calif.; "Gentle." TOSHICO EBIHARA: El Monte Hi, Calif.; "Tempo," Make-Up; Sr. Tri-Y; Press Club, Co-Soc. Chr.; "Nice girl." PAUL MAYEKAWA: Belmont Hi, L. A.; "Tempo," Finance Mgr.; Press Club; Outstanding Sr. Boy; "Ingredients of success." HARUKO OTSUKA: Vashon Island Hi, Wash.; Sr. Home Ec.; "Hark"; "As merry as a lark."

"Can't afford a double-decker, huh, Willie?"





"Minutes stand approved as read"

First Row—Miyuki Yabe, Frank Fukumoto, Ayako Kinoshita, Harold Endo, Katherine Mikami, Jun Tomita.

Second Row—Masaharu Kuraoka, Hideko Takehara, Yoshimi Maruyama, Mary Saito, Keiji Yata, Margerite Yamasaki.

Third Row—Mary Tomita, Masakazu Shimomoto, Helen Kow, Willie Yokota, Komi Yoshida, Haruo Tono.

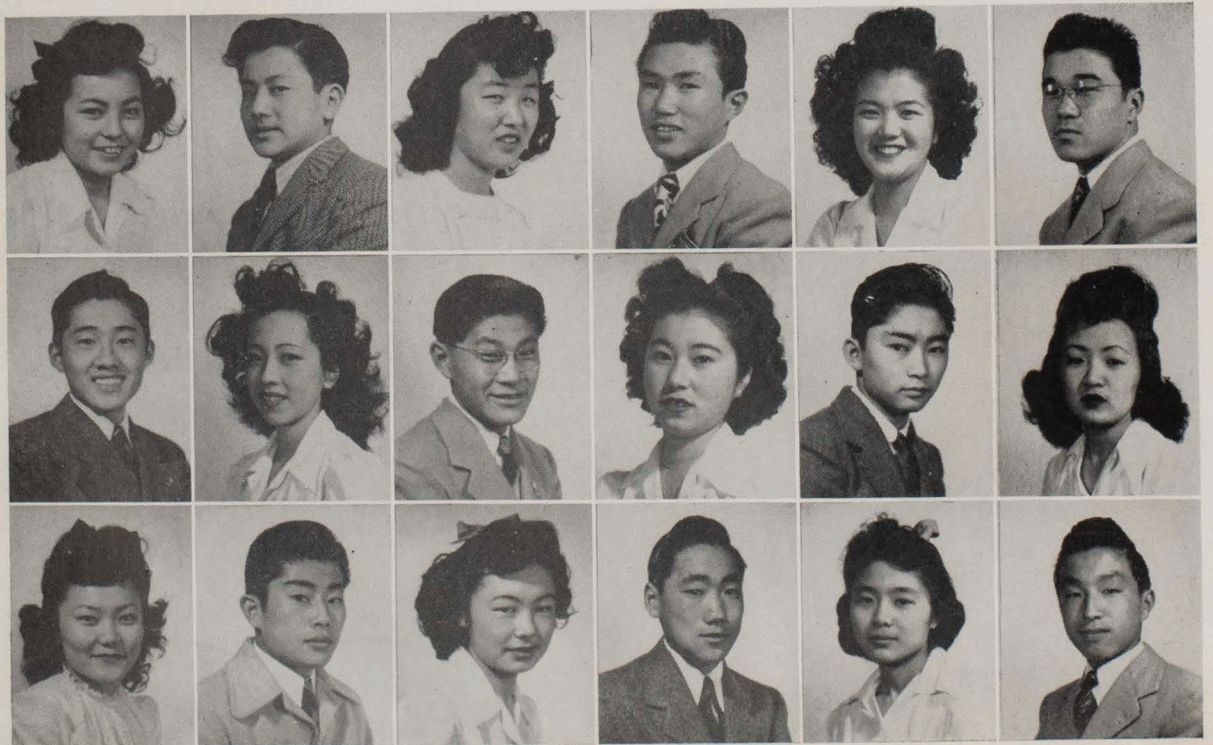



First Row—MAY OSUGA: Sacramento Hi; Sr. Tri-Y, Pres.; Sr. Pep Club; "Tempo"; "Just one grand girl." GEORGE UESUGI: Santa Clara Hi, Calif.; "Nice guy." MASAKO TAKEMOTO: "Mas"; Belmont Hi, L. A.; Jr. Home Ec.; Girls' Glee Club; "Dance fan." GEORGE YAMAMOTO: San Jose Hi, Calif.; Jr. Hi-Y; Boys' League Rep.; "Aviation minded." TONI NAKANISHI: Renton Hi, Wash.; Sr. Tri-Y; Sr. Home Ec. Club; "Tempo"; "Swell little housekeeper." HARRY SHITAMOTO: Metropolitan Hi, L. A.; "A bashful kind of a feller."

Second Row—WILLIE KAI: Belmont Hi, L. A.; Basketball Varsity; "Eyes that always smile." AMY YAMANE: Girls' Hi, San Francisco; Sr. Play; "Carefree and sagacious." GEORGE KUNIMOTO: Mtn. View Hi, Calif.; "Right kind of a chap." TAEKO WAKAYE: Girls' Hi, San Francisco; Sr. Tri-Y; "Dimples." PAUL YASUDA: Wapato Hi, Wash.; "Never a worry in the world." SETSUKO SUGIURA: "Sets"; Belmont Hi, L. A.; G. A. A.; "Tempo" Typist; "Neat and dependable."

Third Row—JUNE ZAIMAN: Commerce Hi, San Francisco; G. A. A.; Sr. Pep Club Treas.; Girls' League Sec'y; "Hep to pep." MASATO OZAKI: W. '44; Polytechnic Hi, San Francisco; "Lady killer." NAOKO YOSHIMURA: Commerce Hi, San Francisco; Jr. Home Ec. Club; "Unending supply of laughter." FRANK MATSUHARA: Polytechnic Hi, L.A.; "Good old chap." TOMOKO IKEDA: Roosevelt Hi, L. A.; Spanish Club, Sec'y-Treas.; Press Club; Sr. Tri-Y; Queen's Attendant; "Easy on the eyes." MANABU SHIMOYAMA: Hollywood Hi, Calif.; Boys' League Pres.; Press Club; "Tempo"; "Another Bill Stern."

"Where's our pay?"





"Registration day—anxious boys form line to right"



First Row—NAOAKI OTOMORI: "Nab"; Palo Alto Hi, Calif.; "Tempo", Athletics; Press Club, Sports Editor; "Chuck-full of humor." HISAKO TAKEHARA: "Sako"; Wapato Hi, Wash.; Tri-Y Pres., '43-'44; Song Leader; Typical Sr; Campus Popularity Queen; Sr. Class Sec'y.; "Whoop, swell queen." TOSHIO FUJIKAWA: Palo Alto Hi, Calif.; "Man of few words—Intelligent." FRANCES KOSHIYAMA: Fremont Hi, Sunnyvale, Calif.; Jr. Home Ec. Club Pres.; "Up-to-date on clothes." KENT UJITA: Palo Alto Hi, Calif.; Latin Club; "Shy—but a swell pal." ALICE TAKETA: Kent Hi, Wash.; Tri-Y; "Full of jokes."

Second Row—ROSIE MAMIYA: Palo Alto Hi, Calif.; "Swell girl." MASAHIKO KUMANO: "Machi"; Palo Alto Hi, Calif.; Press Club; "Here is a real gentleman." MAY TOKESHI: Covina Hi, Calif.; "Tempo"; Sr. Tri-Y; Sr. Home Ec. Club; Press Club; "Brimful of laughter." GEORGE YOSHINAGA: W., '44; "Horse"; Mtn. View Hi, Calif.; "Handy, dandy guy." RUBY YANO: El Monte Hi, Calif.; Sr. Home Ec. Club; Sr. Tri-Y; "Whizz with a needle." HIDEO TACHIBANA: "Banana"; W., '44; Mtn. View Hi, Calif.; Comm. of Gen Activities, '43-'44; Press Club, Sound Dept., Maintenance, Bus. Mgr.; "A lot of noise but a lot of fun."

Third Row—HENRY YOSHIKAI: "Chim"; Salem Hi, Oregon; "Ce-ute." MICHIKO KAMEI: Belmont Hi, L. A.; A. S. B. Sec'y; Press Club; Latin Club, "Tempo" Make-up; Sr. Tri-Y Vice Pres.; Sr. Play; "Efficient and able." ARTHUR YAHIRO: Garfield Hi, L. A.; Latin Club; "Clarinet tooter." LORRAINE MATSUUCHI: Belmont Hi, L. A.; Sr. Home Ec. Club Sec'y; Sr. Pep Club; "Slender, tender, and tall." KEI YOSHIDA: Belmont Hi, L. A.; "Quiet—in a way." FUMIKO URIU: El Monte Hi, Calif.; Girls' Glee Club; "Easy to get acquainted with."





First Row—YONEO IRI: Belmont Hi, L. A.; "Boys' League Rep.; Boys' League Vice Pres.; "Tempo," Athletic; "Likeable chap." RUTH TANOUYE: "Tamale"; Live Oak Hi, Morgan Hill, Calif.; Girls' League Sec'y; Jr. Home Ec. Club Treasurer; Tri-Y; "Tempo," Circ.; "A lass with a friendly smile." HAYAO YANO: El Monte Hi, Calif.; Sound Dept.; "Studious." TAMIYO YAMAJI: Fremont Hi, Sunnyvale, Calif.; "Tempo," Circ.; Sr. Home Ec. Club Vice Pres.; "Sweet Sal." TAKESHI UYEDA: "Tak"; Commerce Hi, San Francisco; "Hard to get." EMIKO TAMARI: "Emi"; Belmont Hi, L. A.

Second Row—SUMI KURASAKI: San Jose Hi; Latin Club; "Gets around." ERNEST KAJITA: Sacramento Hi, Calif.; "Casanova." RUTH ISHIKAWA: Belmont Hi, L. A.; "Tempo," Literary; Sr. Tri-Y; "Brains." SHIGERU MATSUMURA: Belmont Hi, L. A.; "Ping-pong expert." TOMIKO INOUYE: San Jose Hi; "Friendly." YOSHIKI ITO: "Yosh"; Hollywood Hi; Press Club Editor-in-Chief; Sound Dept.; Press Club Pres.; "Swell disposition."

Third Row—JAMES TOYAMA: Campbell Hi, Calif.; "Musical." AYAKO MATSUSHITA: Marshall Hi, L. A.; "Magnetic appeal." TAKEO SHIMIZU: "Tak"; Hollywood Hi, Calif.; "Tempo," Circ.; Press Club Sec'y, Ch.; "Conscientious." TOSHIKO MIYAKAWA: Marshall Hi, L. A.; Sr. Tri-Y; "An artist of no mean ability." GEORGE TAKANASHI: "Rusty"; Belmont Hi, L. A.; Press Club Art Editor; "Tempo," Art; "Sings as well as he draws." ELSIE YAMAMOTO: San Jose Hi; Press Club; "Tempo," Art; "Nice to know."

"Stan and Walt; fish and beans"





“—And it's a double feature, too”

First Row—YAEKO IKO: Wapato Hi, Wash.; Tri-Y; Latin Club; “Sincere at all times.” AGNES AKIZUKI: San Jose Hi; G. A. A.; “Outstanding hoopstress.” STELLA NITAHARA: Santa Clara Hi, Calif.; Sr. Play; “Star of every scene.” TOM HIDE: Toppenish Hi, Wash.; Hi-Y; “A drummer boy.” HELEN IKEGAMI: Santa Clara Hi, Calif.; “Tempo,” Make-up; Tri-Y; G. A. A.; “A hard worker.” SHIZUKO NAKANISHI: Kent Hi, Wash.; Press Club; “Silence is golden.”

Second Row—YOSHIKO HATA: Hollywood Hi; “Tempo,” Athletics; Sr. Play; G. A. A.; “Known as captain on the gym floor.” TAEKO HAMAGUCHI: Stadium Hi, Tacoma, Wash.; “Tempo,” Fin.; “Always smiling.” BEN FURUICHI: Mt. View Hi, Calif.; “Benny—the comedian.” MIYEKO IMAMURA: Roosevelt Hi, L. A.; “Petite.” FUMIE SHIMIZU: Roosevelt Hi, L. A.; Homeroom, Sec'y-Treas; “Regular rug-cutter.” HISAYE HONGO: Mt. View Hi, Calif.; “Tops in shorthand.”

Third Row—YASUKO NARITA: “Tuffy”; Jefferson Hi, Calif.; “Happy-go-lucky.” SUE HANA-MOTO: Santa Cruz Hi, Calif.; Sr. Home-Ec.; “Her specialty—knit one—pearl two.” SUZANNE MORI: Polytechnic Hi, L. A.; “Pleasant and pleasing.” STANLEY HAYAMI: Mark Keppel Hi, San Gabriel, Calif.; “Tempo,” Art Ed.; “Has a way with pen and ink.” KIYO SHIMANE: San Jose Hi; Pep Club; Tri-Y; “Tempo,” Feat. Staff; Sr. Play; A. S. B., Treas. '43-'44; “An ever smiling miss.” ROSIE FUJIYE: Sacramento Hi, Calif.; G. A. A.; Sr. Play; “Hep-cat of class '44.”





First Row—JOHN YAMANO: North Hollywood Hi, Calif.; "Always smiling at the world." ITSUKO TAKEUCHI: El Monte Hi, Calif.; "Tempo," Make-up; Sr. Home Ec. Club; Sr. Tri-Y; Press Club; "Brainy." JACK KAWAGUCHI: Skykomish Hi, Wash.; "Contagious grin." MARGARET ITATANI: Lowell Hi, San Francisco; Spanish Club; Pep Club; Press Club; "Another of our straight 'A' students." HARUO KURASHITA: El Monte Hi, Calif.; "Only worries about his lessons." ALICE TANIZAWA: W., '44; San Jose Hi; "Did you say figure?"

Second Row—JANE SUGIURA: Virgil Jr. Hi; Jr. Home Ec. Club; G. A. A.; Girls' Glee Club; "Happy as a June bride." DAVE KIUCHI: "Judge"; Belmont Hi, L. A.; "Happy when he's sleeping." FUMIYE UMEKUBO: Wilson Hi, Long Beach, Calif.; "Always a helping hand." KAY SUNAHARA: "Case"; Sacramento Hi, Calif.; "Tempo"; Basketball Varsity; "Afraid of girls." PAULINE SHINTA: "Polly"; Mtn. View Hi, Calif.; Pep Club Pres., '43-'44; Sr. Tri-Y C. Sec'y; "Full of zeal and pep." PAUL YOKOTA: Polytechnic Hi, L. A.; Sr. Hi-Y Treas.; Spanish Club; Sr. Play; Yell Prince; "Great expectations."

Third Row—GEORGE UMEKUBO: "Cutie-Pie"; Belmont Hi, L. A.; "Easy come, easy go." CHIYENKO YOSHII: Belmont Hi, L. A.; "Sweet girl . . . loves to eat." SEICHIRO SUGIURA: Belmont Hi, L. A.; "An asset to any crowd." MARY MORIMOTO: Banning Hi, Calif.; "Boy, what fun." TADAO TAKANO: Yakima Hi, Wash.; Boys' League Rep.; "Tempo," Art.; "Brilliant." KAY MURAOKA: Leuzinger Hi, Lawndale, Calif.; "Tempo," Literary; Sr. Tri-Y; "Quiet, but well worth knowing."

"Attend to your sewing, Florence"





"After a tedious day"

First Row—DORA HORI: Mt. View Hi, Calif.; Jr. Home Ec., Pres. '43-'44; Sr. Pep Club; Sr. Tri-Y, Sec'y; Press Club, Soc. Ch. '43-'44; Queen Attendant; "Pin-up girl." THOMAS MATSUSHIMA: "Gangster"; Sacramento Hi, Calif.; "Pistol-packing papa." SUMI NISHIKAWA: Washington Hi, L. A.; Sr. Pep Club; Sr. Council, '43-'44; "Efficient as well as ornamental." KATSUMI HIROOKA: "Kats"; Roosevelt Hi, L. A.; A. S. B., Sec'y '43-'44; Sr. Pep Club, Scribbler Treas.; Sr. Play; Sr. Tri-Y; Press Club, Vice Pres. Managing Ed.; "Tempo," Managing Ed.; Queen Attendant; Outstanding Sr. Girl; "Best things come in small packages." ASAYE MIZOTA: Santa Clara Hi, Calif.; Sr. Tri-Y; "Blush, I'll say." ISAMU HARAKAWA: "Bones"; Belmont Hi, L. A.; "Has style all his own."

Second Row—ETS HIRAISHI: Toppenish Hi, Wash.; Sr. Play; "Heart-beat of many a girl." ALICE HAMADA: W., '44; Kent Hi, Wash.; Sr. Home Ec.; "Reserved." RUTH INOUE: San Jose Hi; G. A. A.; "Smooth on the dance floor." DOROTHY INOUE: San Jose Hi; G. A. A.; Tri-Y; Spanish Club; "A good-natured soul." TSUTOMU NAKASAKO: Hollywood Hi, Calif.; "And the muscles of his brawny arms." MARY FUJIOKA: Vashon Island Hi, Wash.; Sr. Home Ec.; G. A. A.; "Smart."

Third Row—SUWAMI MASUOKA: San Pedro Hi, Calif.; Tri-Y; Girls' League Rep.; "A lass of a quiet nature." TOM HIRONAKA: Wapato Hi, Wash.; "One swell fellow." MAY NAKAMOTO: Mt. View Hi, Calif.; "Always trying." ALICE CHIKUMA: Santa Clara Hi, Calif.; G. A. A.; "Blues singer." MAY HORIUCHI: Hollywood Hi; G. A. A. Sec'y-Treas.; Homeroom, Sec'y '43-'44, Vice Pres. '44; Queen Attendant; "An out-of-door girl." GENE ASAI: Hood River Hi, Oregon; Sr. Hi-Y; "Fun to have around."





First Row—IKUKO URUSHIBATA: "Iku"; Stadium Hi, Tacoma, Wash.; "Tempo," Circ.; Sr. Tri-Y; "Wise gal." ICHIRO MORITA: Mtn. View Hi, Calif.; "Keeps his thoughts to himself." FUSAYE KATO: Hollenbeck Jr. Hi, L. A.; Sr. Tri-Y; "Bashful." TAKUJI YABUMOTO: San Pedro Hi, Calif.; "Enclosed in a shell of silence." TOYOKO KAWATA: "Toy"; Salem Hi, Oregon; "Quiet . . . conservative." TOMIO YAMAWAKI: Belmont Hi, L. A.; "Mind is the man."

Second Row—JOE YOKOTA: Polytechnic Hi, L. A.; Latin Club; "We're glad he's one of us." SHIZU URATA: Campbell Hi, Wash.; "Sugar sweet." GEORGE KUBO: Stadium Hi, Tacoma, Wash.; Sr. Hi-Y Sec'y; "Tempo," Bus. Mgr.; Sr. Play; Homeroom Pres.; "Just plain brainy . . . swell guy." MAE KAWACHI: Los Gatos Hi, Calif.; "Sugar and spice and everything nice." TOSHIO WASHIZAKI: Covina Hi, Calif.; "Hep to happiness." KAZU YONEKAWA: "Tempo," Literary; Press Club Sec'y; Sr. Tri-Y; "Full of ideas . . . brains."

Third Row—MARI KAWANAMI: San Jose Hi, Calif.; "About to enter the business world." JUN FUKUZAWA: Kitsap Hi, Wash.; Sr. Hi-Y, Pres.; Spanish Club, Bus. Mgr.; "Muscle man." KIMI KAGAYAMA: Kent Hi, Wash.; G. A. A.; Spanish Club; "Loves to collect pictures." TSUNEO HIYAKE: Polytechnic Hi, L. A.; "Tempo," Asst. Fin. Mgr.; Spanish Club; "Plenty of 'it' upstairs." YAEKO MIKAMI: Kent Hi, Wash.; Sr. Home Ec. Club; "Tempo," Photo; "A rabid ice-skating fan." HIRAO ABE: W., '44; Roosevelt Hi, L. A.; "A lad with a friendly smile."

"Lilly and Chic going to Physiology—Note their expression"





"J. Broadway, here I come . . ."

First Row—JOE NAKAMURA: Placer Hi, Calif.; "Tempo," Feat.; Hi-Y; "Laugh and the world laughs with you." CLAIRE FUNABIKI: Mtn. View Hi, Calif.; Pep Club; Girls' League Rep.; "Talented." FRED SHIGAURO: W., '44; Enterprise Hi, Compton, Calif.; "Earnestness." KIMIKO INOUE: Mt. View Hi, Calif.; Sr. Home Ec., Vice Pres.; Press Club, Co-Ed.; Tri-Y; "An ardent Sinatra fan." FRANK HIRAHARA: Yakima Hi, Wash.; "Tempo," Photo Mgr.; Hi-Y, Vice Pres.; Comm. of Gen. Activities; "Energetic." ELLEEN SEKITANI: San Jose Hi; "Act well your part, there all the honor lies."

Second Row—ALICE ICHISHITA: San Jose Hi; G. A. A., Pt. Mgr.; "Tempo," Athletics; Sr. Vice Pres.; Sr. Play; Sec'y of Homeroom; Vice Pres. of G. A. A.; "All-around gal." HIROTO SHITAMOTO: Metropolitan Hi, L. A.; "Slumber is more sweet than toil." KATEY IMAI: Mtn. View Hi, Calif.; Jr. Home Ec., Sec'y; "Competent." HIROSHI NISHIMURA: El Monte Hi, Calif.; "Carefree nature." FUSAYE NISHIMOTO: Toppenish Hi, Wash.; "Quiet and studious." KOE NISHIMOTO: Odell Hi, Hood River, Ore.; Sr. Hi-Y; "Says little, does much."

Third Row—JIM SHINTANI: Washington Hi, L. A.; Sr. Pres.; "Tempo," Literary; Press Club; Typical Sr. Boy; "The typical teen-age boy." MARY AJIMA: McClatchy Hi, Sacramento; Sr. Tri-Y; "Tempo," Circ.; Latin Club; "As merry as the day is long." KIM KAWASHIMA: Stadium Hi, Tacoma, Wash.; "Tempo," Sports; "A quiet conscience makes one serene." MASAMI NAGAO: San Pedro Hi, Calif.; "A merry heart goes all the way." YOSHIRO SHIMODA: "Andy"; Belmont Hi, L. A.; "Blessed is he that invented books." MIYO HAYAMI: Stadium Hi, Tacoma, Wash.; Latin Club; "Calmness is a great advantage."





First Row—NOBUKO SHIMADA: "Nobbie" Alhambra Hi, Calif; "Fine Nurse's Aide." TADASHI TSUTSUMI: Columbia Hi, White Salmon, Wash.; "A fine chap." HARUKO MIKAMI: Kent Hi, Wash.; Sr. Home Ec. Club, Sec'y; "A little miss sew and sew." HIROSHI KOMATSU: Belmont Hi, L. A.; "Man of few words . . . intelligent." SUMI NAKAKI: Hollywood Hi; "Nice and sweet." FRANK SUTO: "Pancho"; Belmont Hi, L. A.; Jr. Class Press, '43-'44; "Tempo," Asst. Circ. Mgr.; Spanish Club; Press Club; "Flashing eyes and—"

Second Row—ISAO KUDOW: "Iko"; Belmont Hi, L. A.; "Tempo"; Varsity Basketball; "Dreaming along." CLARA TERASAWA: Los Angeles Hi, L. A.; Girls' Glee Club; "With a song in your heart." NOBORU MIYAHATA: "Blackie"; Maryknoll, L. A.; "A fellow's pal." TATSU KITAMURA: Toppenish Hi, Wash.; "Giggles . . . fun." TAMIO SUMOGE: Hood River Hi, Oregon; "Hails from the land of apples." HELEN NAKAUCHI: W., '44; Kent Hi, Wash.; "Nice to meet."

Third Row—ALICE KOBATA: San Jose Hi; "Fingers fast on the keys." KUNIO YAMAMOTO: Loyola Hi, L. A.; A. S. B. Pres.; Sr. Hi-Y; Sr. Council; "Friend, scholar, and leader—one fine fellow." IKUKU ITO: Wapato Hi, Wash.; Sr. Tri-Y; Latin Club; "Seeker of knowledge." SAM NAKANISHI: "Gunga"; Roosevelt Hi, L. A.; "Gift of gab—can really take it." NAOYE UMEKUBO: "Giggles"; Maryknoll Hi, L. A.; "Tempo," Literary; Press Club; Girls' Glee Club; "Always on the verge of giggles." KAY YAMAGIWA: Bellevue Hi, Wash.; Sr. Hi-Y; "Another Alan Ladd."

"Senior rings: Two-fifty-down payment . . . easy terms"





"Baby Hannah being fed by Mama Miyo. G. R. initiation"

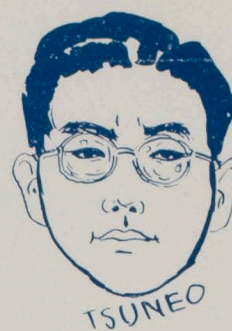

First Row—LILLIAN KURASAKI: Campbell Hi, Calif.; Girls' Glee Club; Home Ec. Club; "Give me a good book and a juicy apple." TAEZO MATSUMOTO: Polytechnic Hi, L. A.; "Likes a good time and knows how to have it." FLORENCE TSUYUKI: Belmont Hi, L. A.; "Tempo." Literary; Sr. Tri-Y; Sr. Home Ec. Club; "Well worth knowing." WILLIAM KAGAYAMA: "Kaggie"; Kent Hi, Wash.; Sr. Hi-Y; "His hair is the envy of many a fem." RUTH TANIGUCHI: W., '44; Belmont Hi, L. A.; "Quiet and nice." GILBERT MIYAZAKI: "Slits"; Lincoln Hi, Tacoma, Wash.; "Tempo." Boys' Athletic Mgr.; "He's a jolly good fellow."

Second Row—CHIZUKO OBA: Alameda Hi, Calif.; "Conscientious worker." TOSHIKO NARITA: W., '44; Kent Hi, Wash.; "Thorough and consistent." RUTH OKUBO: W., '44; Belmont Hi, L. A.; "Sweet and lovable." TOMI OKAMOTO: W., '44; Belmont Hi, L. A.; "Full of jest." TOM KAWAHARA: W., '44; San Jose Hi, Calif.; "Modest—baseball fan." DOROTHY MIYAGISHIMA: Kent Hi, Wash.; "Ambitious."

Third Row—TOY FUKUDA: Mark Keppel Hi, Alhambra, Calif.; "A smile could say so much." ROSE FUKUMOTO: San Jose Hi, Calif.; "Has a smile for everyone and any one." MARY WAKINO: El Monte Hi, Calif.; "Industrious." SHIG OTANI: Raymond Hi, Wash.; "Tempo." Feature; Sr. Play; Basketball Varsity; "Girls are nothing in my sweet life." RUTH TERUI: W., '44; Belmont Hi, L. A.; "Born artist." KOSO MATSUSHIMA: "Koke"; W., '44; Mtn. View Hi, Calif.; "Small but mighty."



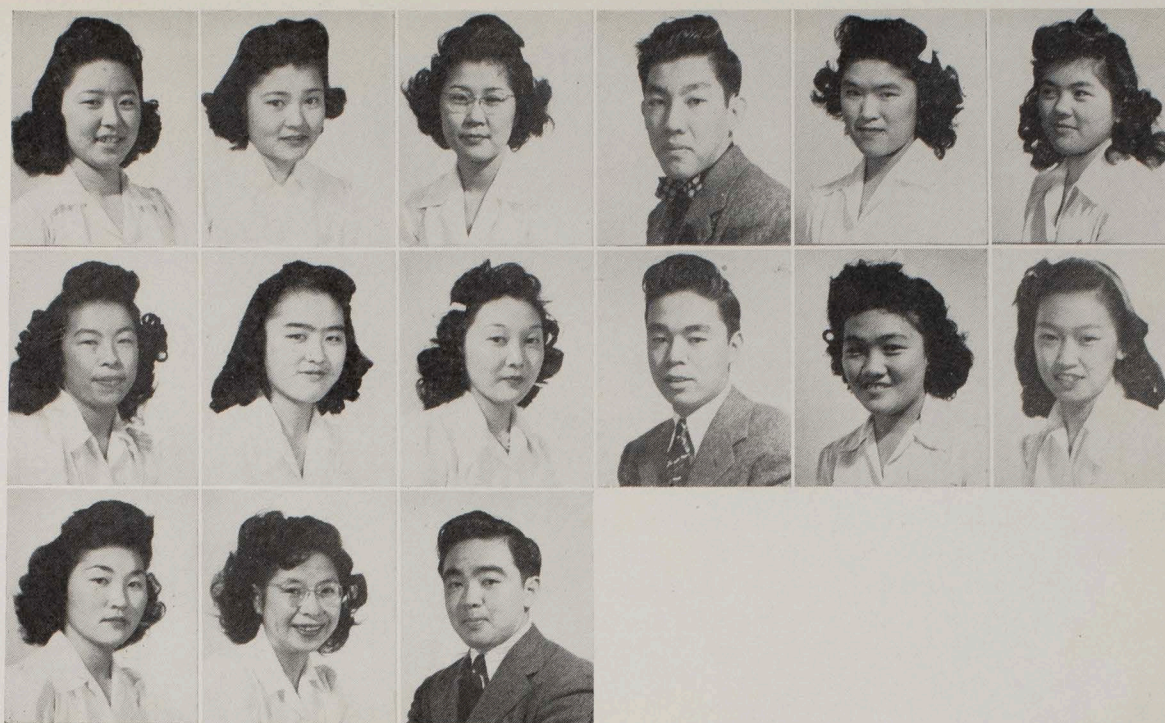

First Row—MARTHA SAKATA: Fremont Hi, Cupertino, Calif.; G. A. A.; Sr. Tri-Y; "Enthusiastic." CHIEKO NAGAIRO: Roosevelt Hi, L. A.; G. A. A.; Jr. Home Ec.; "Slightly on the shy side." ARVENE MUKAI: "Muk"; South Bend Hi, Wash.; "Tempo," Feat. Ed.; Sr. Home Ec., '43-'44; Sr. Tri-Y, Treas.; Press Club; Sr. Pep Club; Girls' League, Treas.; Sr. Council, '43-'44; "Busy as a beaver." FUKASHI SHIMIZU: "Fuka"; Roosevelt Hi, L. A., Calif.; "Laugh, and let the world go by." SATOKO IMAI: "Sats"; Mt. View Hi, Calif.; Sr. Home Ec., Treas.; Press Club; Tri-Y. HANNAH HAYANO: Mt. Vernon Hi, Wash.; "Tempo," Co-Ed.; Sr. Tri-Y, Prog. Chr.; Press Club; Sr. Pep Club; Commr. Girls' League; "Vim, vigor, and vitality."

Second Row—MISAKO OKANO: Puente Hi, Calif.; "Modest is her nature." OCHIYO NISHIOKA: Hood River Hi, Oregon; "Mild and gentle." FRANCES SAKAI: "Sockeye"; Mt. View Hi, Calif.; "Tempo," Typist; "Lovely to look at." JOHN SANTO: San Jose Hi, Calif.; "Jumping John." MIYOKO BABA: "Miyo"; Bellevue Hi, Wash.; "Quiz kid." FRANCES OKAGAKI: San Jose Hi, Calif.; "A wisdom in music."

Third Row—MOLLY OGATA: Mt. View Hi, Calif.; "Loves music in her ears." HELEN ONO: "Yem"; Enunclaw Hi, Wash.; "Tempo," Typist; "Loves to loaf." KEN SHIBATA: Sacramento Hi, Calif.; "Tempo," Photo; Sr. Hi-Y; Sr. Council; "One big swell guy."

"Dose of Bud's own medicine—yah, yah!"



Camera Shy Seniors

GEORGE OKA
HELEN ARATANI
WARREN ASANO
SHIRO DOHARA
TAKESHI ENDO
TAKEO FUKUDA
KAZ GINOZA
KAZUO HASHITSUME
SUMIKO HAYAMI
ALBERT SHOKI HIOKI
TAMI HIRASHIKI
SUMIO HITOMI
YOSHIE HONMYO
MARY HORI
KAZ HORIUCHI
SHOJI ICHIKAWA
STANLEY IGAWA
TOSHIAKI IKEGAMI
JIM INOUE
IZUMI KAWAKAMI

HUGH KIKUCHI
RAYMOND KISHI
BILL KOBAYASHI
MASAKO KONDO
TAKEKO KUNIMATSU
LAVERNE MASAO KURAHARA
KANA MAGARA
KAZ MARUMOTO
YOSHI MINATO
NOBUO MIYAMOTO
EDDIE MIYEDA
JIMMIE MIZUTA
MAY MORIMOTO
FUMIKO MOTONAGA
FRANK TADASHI MOURI
HIDEKO NAKAMA
MINORU NAKAMURA
FUMIKO NAKANISHI
TOSHIKO DOROTHY NARITA
YASUKO NARITA
HARUKO NISHIDA
KAZUO NISHIDA
HIDETO NISHIMOTO
JAMES NOMACHI
TAMOTSU "BABE" NOMURA
FUJIKO R. OKASHIMA

KAZUO OSUMI
MASATO OZAKI
ELEANOR YOSHIKO SADAMORI
JAMES SAITO
HARUKO SATOW
MASAKO SHIMIZU
YOSHIKO SHIMODA
POLLY H. SHINAGAWA
HIROMI SHINJI
BILL SHUNDO
TERUKO SUTOW
EDDIE TAKESHIMA
KIMIKO TAMURA
NOBORU TANEGUCHI
CHIYO TANOUYE
CLARA TERASHIMA
HELEN TOKESHI
MASAHARU UCHIDA
KIYOHARU UMEKUBO
YONEO YASHIRO



"A. S. B. Benefit Dance . . . soft light, soft music"





First Row—Pauline Shinta, Alice Ichishita, Mr. Inouye, Miss Krueger, Jim Shintani, Betty Oshiro, Hisako Takehara.

Second Row—Iku Urushibata, Kats Hirooka, Ruth Ishikawa, May Nakamoto, Taeko Wakaye, Mae Horiuchi, Arvene Mukai, Reiko Ohara, Hannah Hayano.

Third Row—George Kubo, Kay Sunahara, Kunio Yamamoto, Kay Yoshida, Ken Shibata.

SEPTEMBER

- 7 School opened.
- 21 Arrival of first segregation group from Tule Lake, California.
- 24 Campaign speeches for re-election of vice president, boys' league commissioner.

OCTOBER

- 26 First semester class officers were voted on.

NOVEMBER

- 4 First senior class meeting and get-together at Mess Hall 14-30.
- 20 Associated Student Body Benefit Dance.
- 23 "Priority Stomp," Senior Tri-Y All-Girl Dance.

DECEMBER

- 17 Christmas play, "Why the Chimes Ring."
- 23 Press Club social, "Time-Out."

JANUARY

- 3 Senior movie, "Biscuit Eater" and "The Road to Morocco."
- 7 Mid-term Ball.
- 10-11 "Book Pack'n Papa and Mama" days sponsored by Boys' League and Girls' League.
- 18 Election for second semester A. S. B. officers.
- 31 Senior Tri-Y Installation and Recognition Service.

FEBRUARY

- 7 Annual Staff Kick-Off meeting.
- 11 Pep Rally.
- 18 Junior Misses' Benefit Dance.
- 28 Benefit basketball game, Heart Mountain-Cody.
- 29 "Leap Year Date" Matinee Dance.

MARCH

- 9 Mr. Kawahara farewell party in physiology class.
- 10 "G. R. Canteen" variety show.
- 15 Hi-Y Installation Dance.
- 17 "Coronation Ball," sponsored by Press Club.
- 18 Junior Misses' Ring ceremony and installation.
- 24 Hi-Pep-Y Fashion Show.
- 31 Senior Class play, "Young April."

APRIL

- 7 "Easter Parade," sponsored by Hi-Y and Pep Club.
- 17 Annual benefit movie, "Chetnik" and "Never a Dull Moment."
- 19 Senior "Ditch Day" to Shoshone River.

MAY

- 5 Junior-Senior Prom, sponsored by Junior Class.
- 7 Baccalaureate services.
- 11 Commencement exercises.
- 12 Seniors' last get-together.
- 12 LAST DAY OF SCHOOL!!!

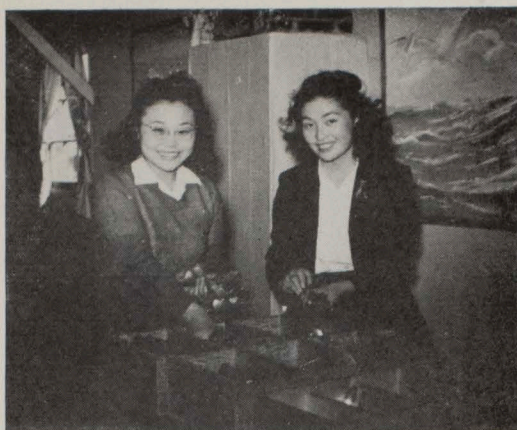

Senior Part-time Workers

I work in mess halls, the hospital,
Motor pool and warehouse.
I can drive a truck and shovel coal—
Or even sew a hem.

I planted and nourished Victory gardens,
Helped harvest camp-grown crops,
Worked on farms, railroads, and in canneries
To help the war effort.

Waitresses

FLORENCE TSUYUKI and
TOSHIKO EBIHARA

Post Office
FRED ODA

Library
MIYUKI YABE

Nurse's Aide
FUMIKO URIU

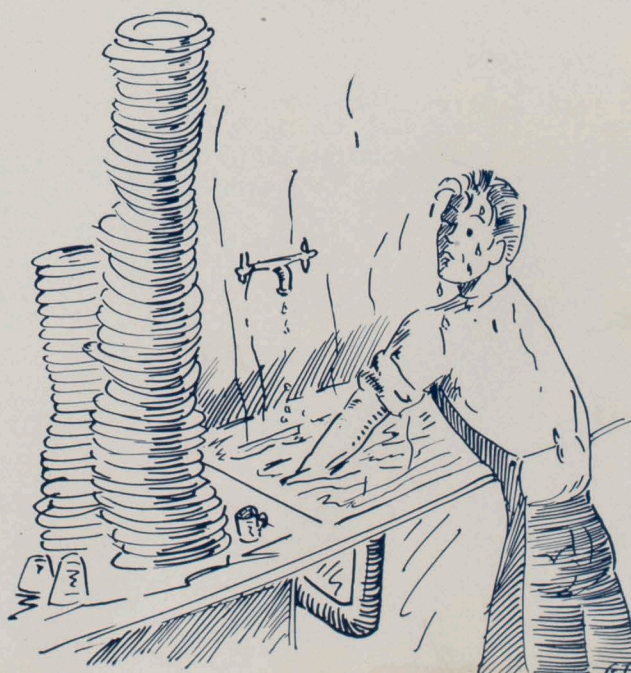

"Young April"

I went to see "Young April"

On the eve of April's Fool;

I saw my best pals,

Suffering "growing pains."

Romeos and Juliets cavorted around—

Amy and Paul aged twenty years in one night.

Late rehearsals and frantic prompting—

And then—

Opening night:

Footlights, Houselights, Spotlights—Curtain—

And "Young April" was born—

Hollywood, here I come!

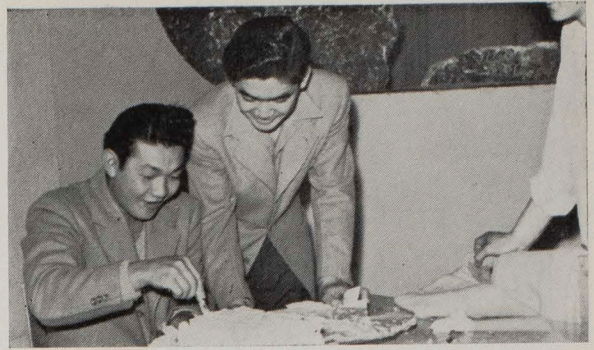

"Save a slice for me!"

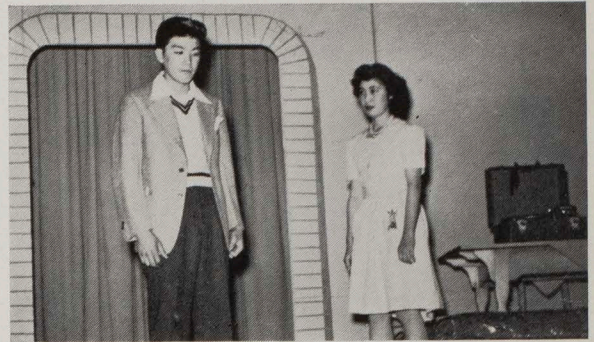

"Couldn't you be in love with me"

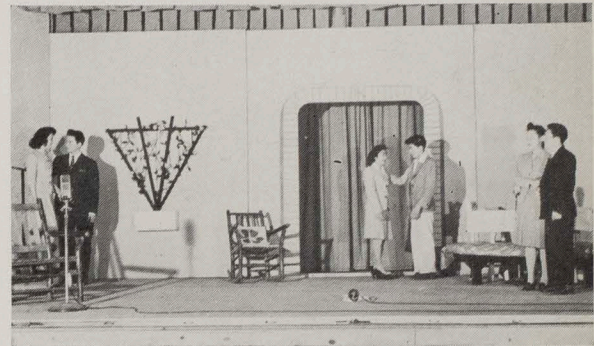

"All's well that ends well"



*Save
Nites*

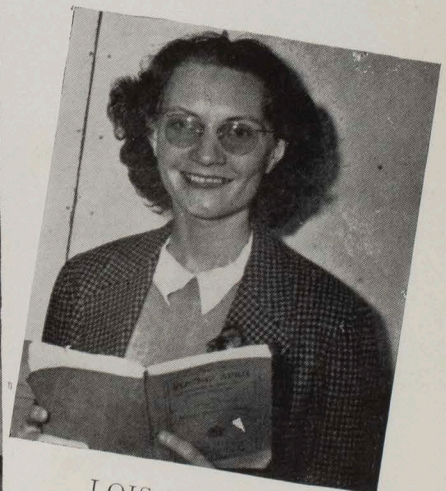

LOIS RUNDEN
Director



Her Majesty
QUEEN HISAKO TAKEHARA
Campus Popularity Queen



Mae Horiuchi, Tomoko Ikeda, Queen Hisako Takehara, Betty Oshiro, Dora Hori, Kats Hirooka (center)



"Two hundred fifty couples were present"



ASB Prexy escorts Queen to coronation dance

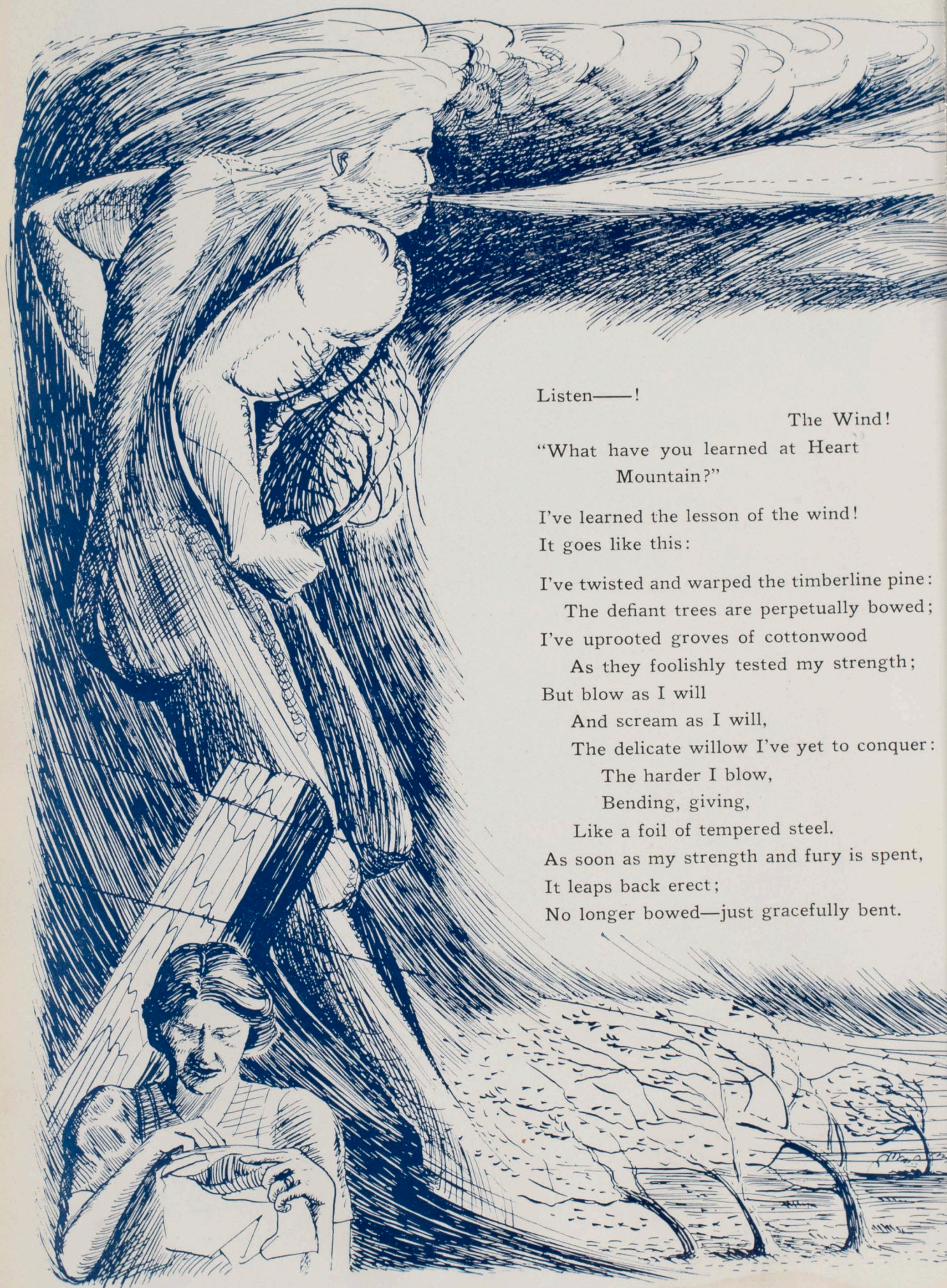

Listen——!

The Wind!

“What have you learned at Heart
Mountain?”

I’ve learned the lesson of the wind!
It goes like this:

I’ve twisted and warped the timberline pine:
The defiant trees are perpetually bowed;
I’ve uprooted groves of cottonwood
As they foolishly tested my strength;
But blow as I will
And scream as I will,
The delicate willow I’ve yet to conquer:
The harder I blow,
Bending, giving,
Like a foil of tempered steel.
As soon as my strength and fury is spent,
It leaps back erect;
No longer bowed—just gracefully bent.



The fence has gnarled the stubborn "pine,"
 The tower has toppled the "cottonwood tree,"
 But wind, dust, tower, nor fence
 Will ever o'ercome the "willow"!
 The "timberline pine" is bitter,
 And, though young, looks haggard—old;
 The "cottonwood tree" lies rotting away
 In the trough it made when it fell;
 In the cool hush of evening,
 When nature sets the clouds afire
 And the west is glowing red,
 I pass gently by the "willow tree,"
 And it seems to quietly meditate
 Of curious and wonderful ways
 Its roots may follow
 To tap again that vital flow—
 The Stream of Life.

Wise is the "willow."
 Listen—!

The Wind!



Handwritten notes in blue ink:
 just... was ambitious...
 real mountains...
 had out...
 picking...
 all happiness...
 destination...
 sure...
 always...
 Mary...
 typical...

Juniors...

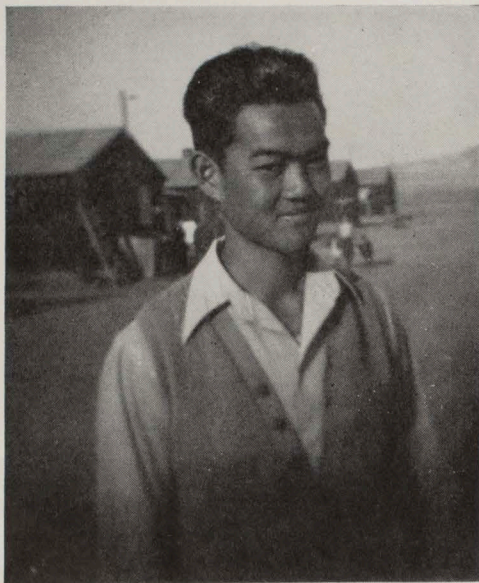

Typical Boy
MAS HAMAMOTO



Typical Girl
TOSHI FURUICHI

Everybody that's anybody knows all
about me . . . I told them.

I walk the plank for the Seniors because
my turn comes next . . .

I'm cool, cocksure, and smooth,
I'm solid . . . but not in geometry.
I plug away at Chem and Lit
hopefully; some day I'll plug the
man who wrote those books . . .

I'm the potato picker, window washer,
dishwasher, sports star . . .

The Ball? . . . I'm there!
The Prom? . . . I'm there!

"You sure are somebody."

Nacherly.

"Who are you, anyhow?"

I'm the gang that's going to carry on:
I'm the Junior Class.

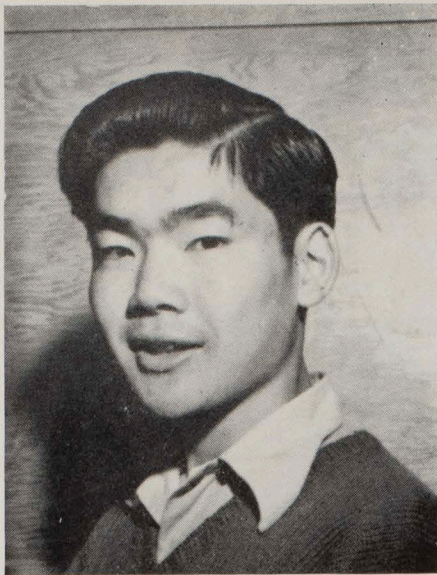

President '43, FRANK SUTO

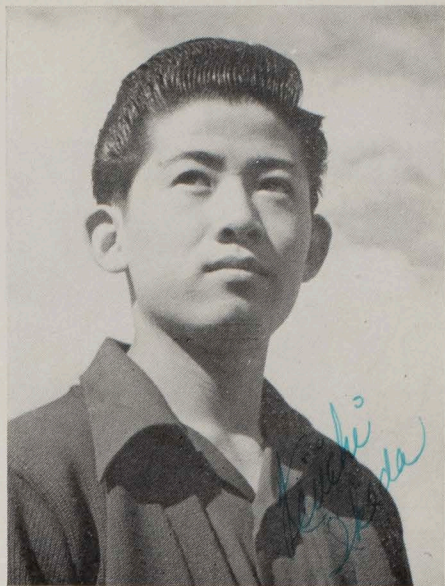

President '44, KEIICHI IKEDA

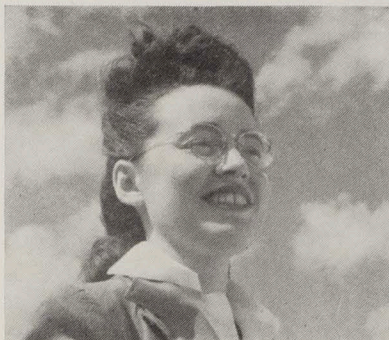

Adviser, MARY PAGANO

Dear Rayko,
It was fun
knowing you. I do
hope we meet again
sometime, somewhere.
May I repeat what
I wrote in Mickey's
best wishes to you
all
Sincerely,
Mary Pagano
Denver, Colo.

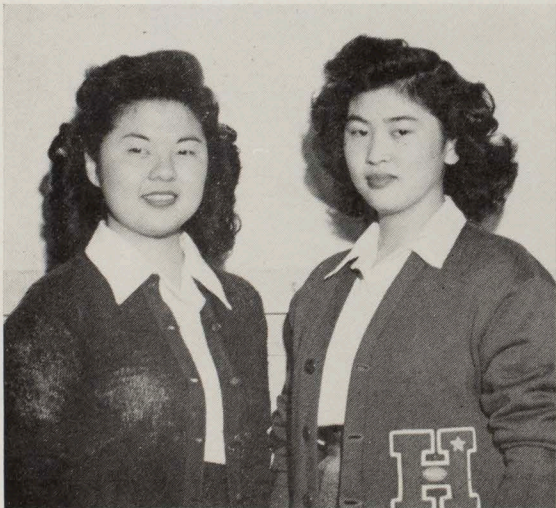

TOMI AKIYA
Secretary '43

Vice President '43
RUTH OKAMOTO



Vice President '44
MARY MOURI

Secretary '44
EDITH RITCHIE

One year nearer our goal..

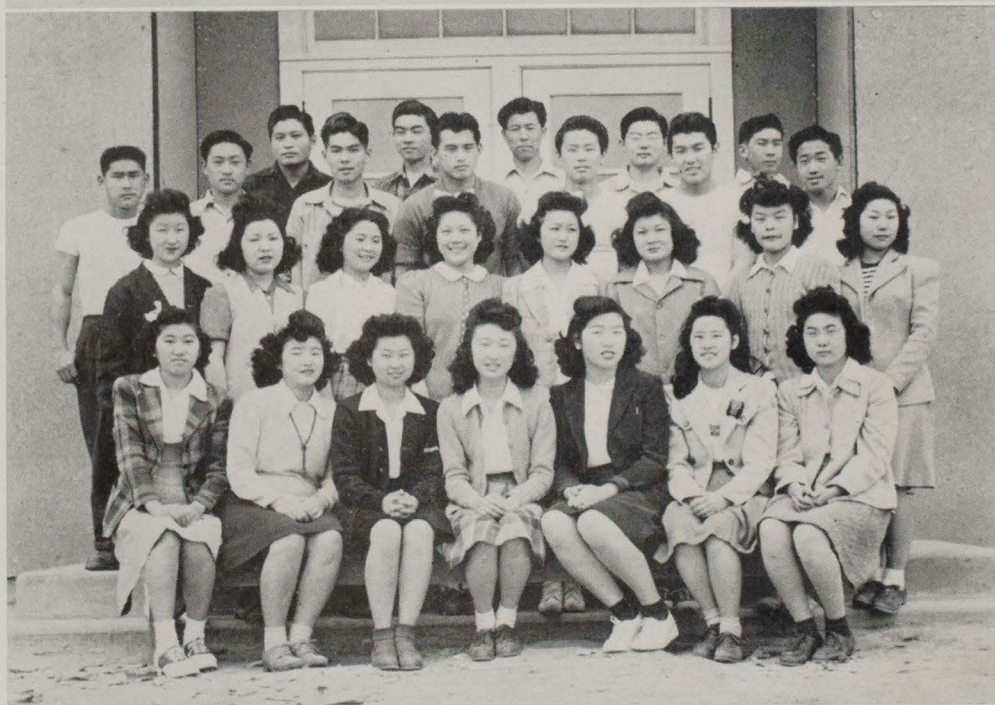

COWGER: First row—Kiyoto Araki, Hideo Harada, Shigeru Honda, Norman Inouye, Teruo Hamachi, Akira Hashimoto, Ernest Honda, Kenichi Hamaguchi. Second row—Motoko Ikeda, Taeko Fujimoto, Toshiko Furuichi, Sumie Hashimoto, Tomi Akiya, Leiko Doi, Grace Asaoka, Dorothy Honda, Helen Fujishin, Lillian Hasegawa. Third row—Donald Honda, Masao Hamamoto, Hideo Furiya, Ray Egawa, Fred Endo, Keiichi Ikeda, Yoichi Hosozawa, Sam Hamamoto, Jack Funo. Fourth row—Yaeko Hattori, Betty Inouye, Betty Imokawa, Hideko Imazawa, Margaret Hiuga, Sadako Hirashima, Lily Hinaga, Shizuko Ikegami, Barbara Fujikawa, Mary Fujioka, Keiko Endo.

DAMME: First row—Kazuko Tanaka, Frances Uchida, Mary Toya, Marie Ujiiye, Miyoko Yamada, Mabel Udo, Kimiko Yokoyama. Second row—Maye Wada, Hisaye Yamada, Alice Tsuruda, Yuriko Tanino, Mabel Yoshihara, Teruko Yanagimoto, Yasuko Yuasa, Sumi Tamura. Third row—Kazuo Tanizawa, John Terui, Robert Yamamoto, Masaharu Yoshiyama, Teruo Matsumoto, Masami Terada, Toshio Umemoto. Fourth row—Frank Tokeshi, James Uyeke, Harry Shitamoto, Frank Yamamoto, Shigeru Tsuyuki.

Next year... our own caps and gowns...



*Remember this
class*



*See I
am in it.*

GLADDEN: First row—Isamu Ito, Lewis Iwata, Roy Matsuchi, Francis Kaihatsu, Eddie Kato, Masaharu Kuraoka, Keso Kuwahara. Second row—May Kakebe, Sumi Kozaki, Beulah Kawahara, Nancy Kimura, Peggy Kitajo, Grace Kobata, Hideko Makiyama, Aiko Kan, Alice Ito, Amy Koshiha. Third row—Tokuko Kamei, Akemi Kawashima, Midori Ishibashi, Yayako Ishimaru, Terry Inouye, Kimiko Kozaki, Amy Kosugi, Linda Ito, Marion Kuno, Sumiko Kobayashi, Hisako Kawata, Jean Maekawa.

CHAMBERS: First row—Midori Okano, Pat Sakaguchi, Mariko Ono, Haruko Tachi, Chizuko Takemura, Mitsuko Shomura, Yoshiye Takami. Second row—Sally Shoda, Mari Tamura, Flora Shibata, Hisayo Saijo, Amy Taketa, Jane Sugiura, Mable Shitamoto, Mary Takata, Tsuyako Shijo, Matsy Tamura. Third row—Edith Ritchie, Fumiko Sakuma, Betty Takano, Mitsuko Shimizu, Yoshiye Oshiro, Ayako Takagi, Tomiko Suo, Barbara Tachibana, Nobu Sekiguchi, Hisako Okano. Fourth row—Seiichi Sumii, Spencer Sato, Shoji Tamiyasu, John Takagi, John Takeuchi, Kinji Sera, Kiyoshi Sekie, Wesley Ota, Victor Takagi, Seichiro Sugiura, Roy Okuno, James Takano, Wataru Takahashi.

Or perhaps a graduation... Outside



JOHNSON: First row—Suzie Nakada, Mary Mouri, Mary Oda, Bunny Matsumura, Aiko Mori, Miss Johnson, Sachi Murata, Kaz Oda, Sachi Nagaishi, Kazue Nakamoto, Lillian Nishimura. Second row—Jofu Mishima, Yae Nakama, Mary Nitake, Tomiko Miyahara, Kazu Nabata, Mitsuko Mutaguchi, Mary Nakada, Marion Noda, Mich Naito, Ruth Okamoto, Isao Nishioka. Third row—Ben Murata, Frank Miyagishima, Akira Oana, Schoichi Nomura, Mas Ogimachi, Ken Monobe, Bob Nagasaki, Sumito Nagafuchi.



Segregation...

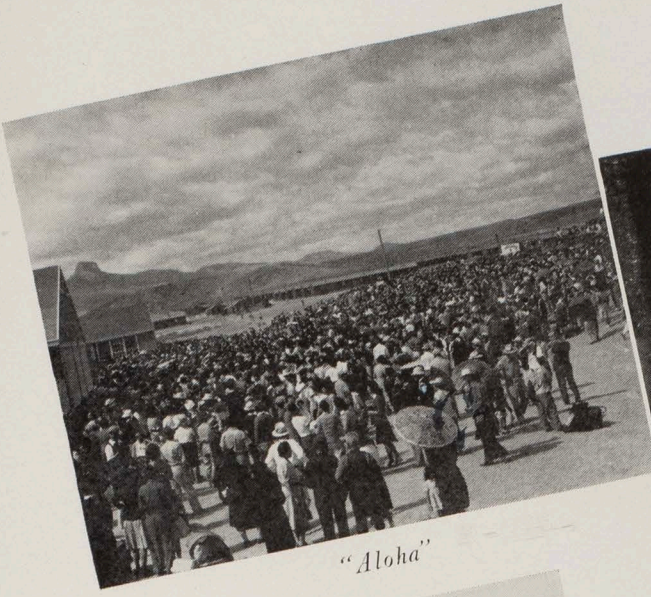

"Aloha"

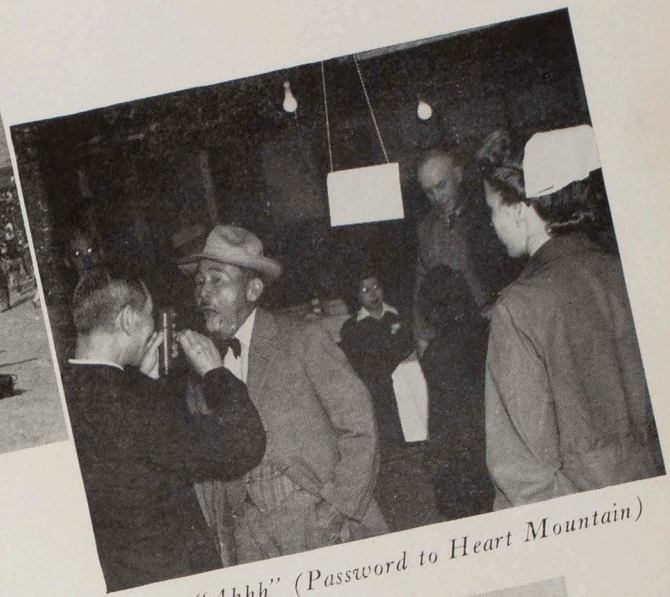

Say "Ahhh" (Password to Heart Mountain)



Destination Tule Lake

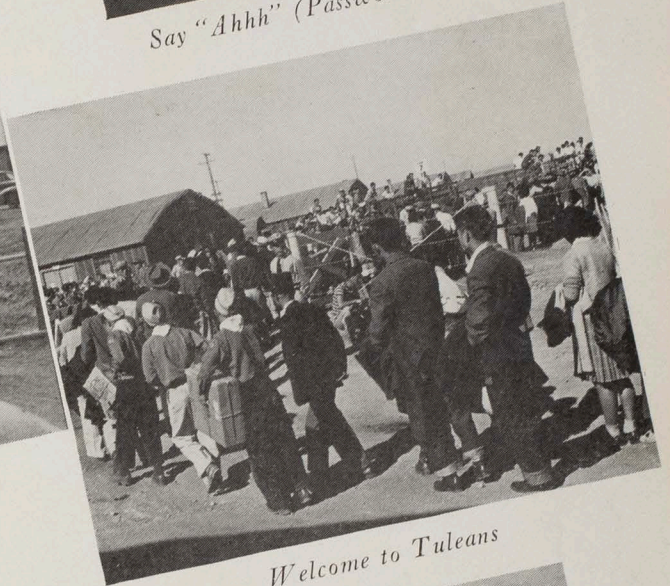

Welcome to Tuleans

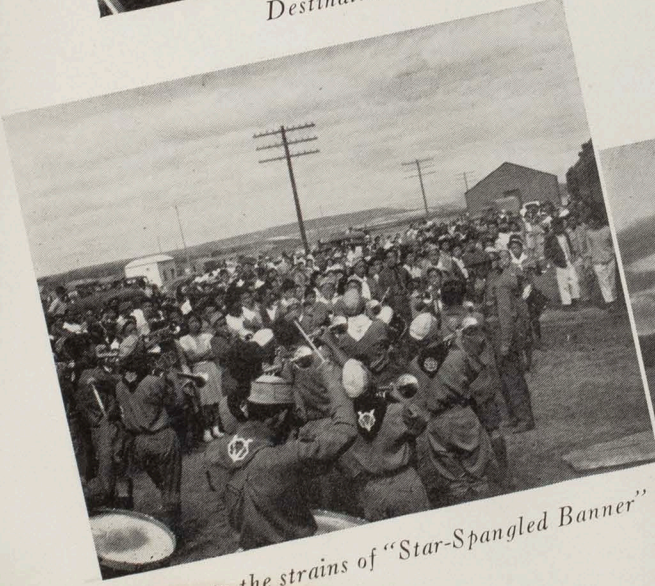

Goodbye to the strains of "Star-Spangled Banner"

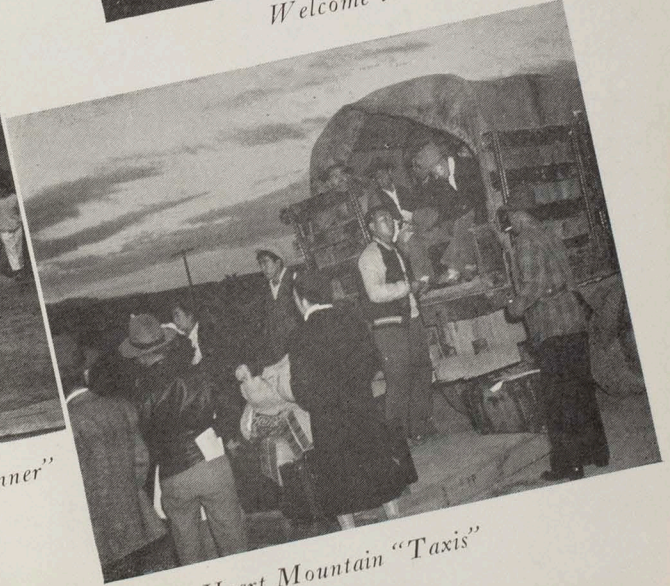

Heart Mountain "Taxis"

Sophomores...

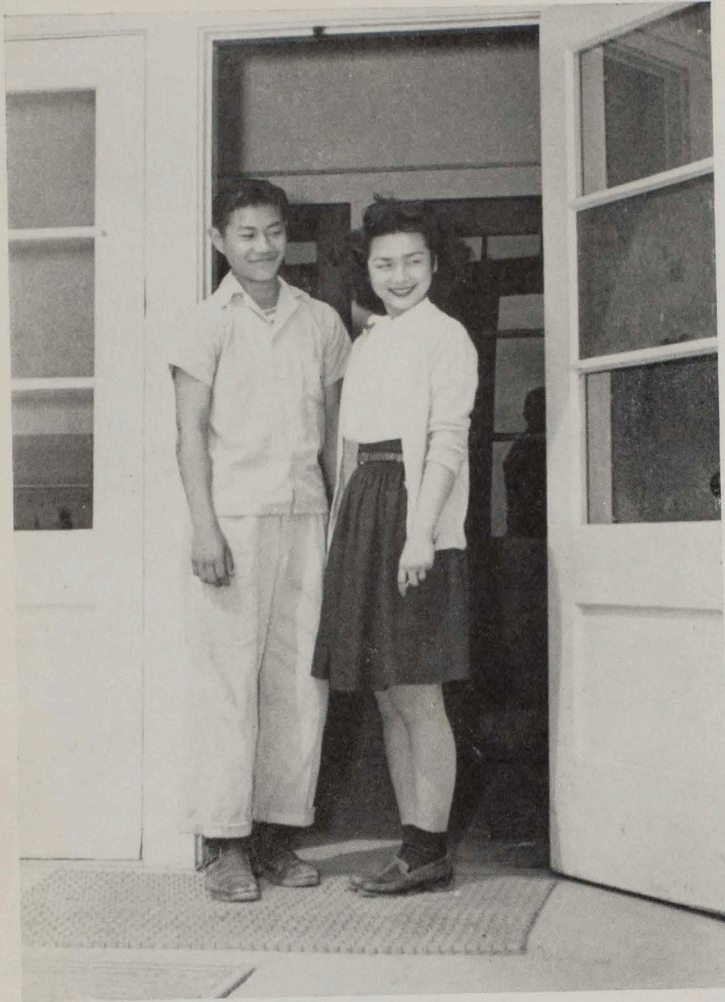

Typical Sophomore Boy and Girl
HARRY OSHIRO and LUCY NAKANO

Dear ~~Harry~~ ^{SORRY} ~~Lucy~~,
 Sure when you
 know me! you're
 some athlete (all right!)
 May you find
 luck & happiness, when
 you relocate.
 Sincerely,
 Babe
 Fujioka



President '44, HARRY OSHIRO; President '43, BABE FUJIOKA
 Secretary-Treasurer '44, HELEN YAMAMOTO
 Vice President '44, AMY SAKURAI
 Secretary-Treasurer '43, MABEL GORAI
 YUKI UNO, Vice President '43, was not present

Undergraduates... with new goals to conquer...



PAGANO: First row—Yooko Hoshizaki, Marie Asaoka, Betty Ichishita, Ruth Fujimoto, Fumiko Fukuda, Sadako Harakawa, Marion Ichikawa. Second row—George Azuma, Himeko Horita, Ruth Higa, Sumiko Hamaguchi, Mary Fukui, Dorothy Hashimoto, Mollie Hori, Sadako Ebihara, Mineko Hangai, Clara Hirose, Babe Fujioka. Third row—George Chikuma, Mike Hachimonji, Eugene Ambo, Dan Hirabayshi, Joshua Doi, Walter Hayami, George Deguchi, Yasuo Aihara. Fourth row—Teruo Hosaka, Itsu Asai, Francis Horiuchi, Ike Hachiminji, Ted Ginoza, Ben Fukuzawa, Sammie Ide, Satoshi Doi.

MORTON: First row—Betty Kinoshita, Kazuko Ito, Amy Kiuchi, Shigeo Kawashima, May Ikeda, Miss Morton, Sachiko Kanashiro, Akiko Kakiba, Alice Kamachi, Nobuko Kawata, Helen Iwanaka. Second row—Yuri Kawaguchi, Yuri Kawachi, Nobuko Kaneko, Sachiko Inouye, Kiyoko Kinoshita, Harue Kawano, Akiko Kawasawa, Naoko Kajiyama, Shizue Kambara, Masako Inamasu. Third row—Herbert Inouye, Albert Keimi, George Iseri, Kay Inaba, Takashi Kihe, Fred Kubota, Ichiro Kamei, Tom Ito.



RUNDEN: First row—Mabel Nakata, Yuriko Kusano, Sumi Mayeda, Miss Lois Runden, Fumiko Morioka, Jean Minatoya, Louise Nagao. Second row—Myrtle Kumashiro, Setsuko Kurasaki, Mae Nakauchi, Esther Kurasaki, Lucy Nakano, Mary Minami, Margaret Nakatsuka, Toyoko Morii, Sumiko Nakanishi, Shizuka Maruyama, Yoshiko Morimoto, Florence Nakamoto, Alice Morimoto. Third row—Kunio Nakamoto, Taka Katsuma, Masaye Nagao, George Nakanishi, Arthur Natsuda, Ben Matsumoto.



VALLEY: First row—Lillian Nishi, Amy Shiota, Sandie Okura, Emiko Ogata, Fusaye Nitahara, Miyo Shiba, Kikuko Osaki. Second row—Emiko Ohashi, Hatsumi Sugitani, Mary Okubo, Kiyoko Sakatani, Toshi Shimizu. Third row—Amy Sakurai, Alice Nishimura.

deeper appreciation of the beautiful



HITTINGER: First row—William Yamamoto, Masao Umekubo, Sachiko Yokota, Ruby Ushijima, Tomiko Takano, Shigeo Yokota, Alice Yoshida, Rosie Tsuchiyama, Alice Yamasaki, Herbert Yoshikawa, Tamio Uchida. Second row—Akira Uchida, Fumiko Tsukiji, Mary Yuasa, Yuki Uno, Mich Tanouye, Ellen Uyeda, Yuriko Umekubo, Tomoko Yano, Ritsu Yanagi, Irene Takeshita, George Tominaga. Third row—Hisako Tokirio, Midori Tanaka, Tazu Uji, Helen Yamamoto, Yoshiko Yasuda, Marie Tsuyuki, Esther Takagi, Norrie Yamagiwa, Kay Tomita. Fourth row—Charles Uyeda, Roy Tsuruda, George Yahiro, Frank Takaki, Kaz Yanase, Buddy Takata.

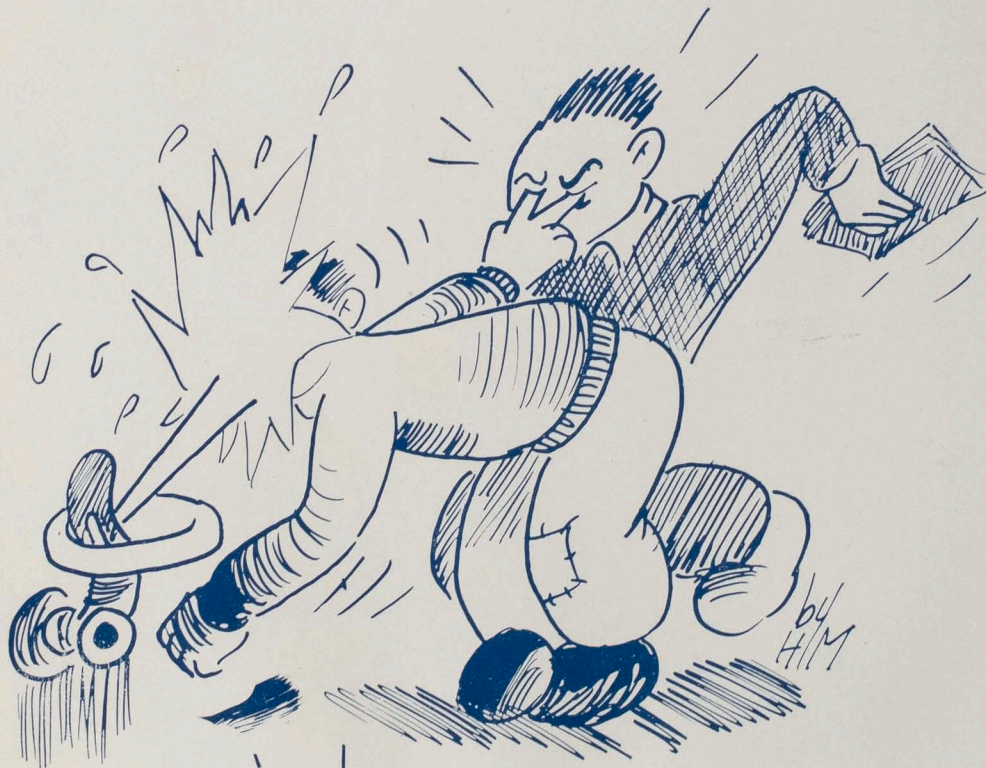

Freshmen...



Typical Boy and Girl
FRED FURUICHI and
ALYCE WADA

Freshmen Class Officers

(First row)
KAZ HAYANO
BUSTER SUMOGE
ALYCE WADA

(Second row)
CHIYO AKIYA
TATSU TSUKAHIRA
MARJORIE KONISHI



Fledgling freshmen soon learned the rules



JONES: First row—Marion Doi, Grace Fukumoto, Shizue Ginoza, Mutsuko Abe, Lilly Endo, Betty Hiuga, Frances Hinaga, Yayeko Imabari, Kiyoko Fukuda, Kiyoko Fujiwara, Yumiko Hori, Rosie Fujioka, Nancy Hachisuka. Second row—Sonoko Iko, Kaz Hayano, Annie Inouye, Tamaki Inaba, Chiyo Akiya, Setsuko Hamasaki, June Akizuki, Eruko Hasegawa, Toshiko Goto, Margaret Hamada, Helen Hifumi, Sono Hata. Third row—Tomoyuki Hasegawa, Teruo Endo, Minoru Ando, Fred Furuichi, Ike Fujishin, Teruo Hori, Tom Hiraishi, Roy Goto, Herbert Inouye.



GRAHAM: First row—Sumio Matsudo, Fumiko Jio, Mary Matsushima, Marjorie Konishi, Tosh Matsumura, Tamiye Kurose, Sadie Makiyama, Rosie Kumoto, Karo Miyahara. Second row—Lucille Kuwabara, Natsuye Kawashima, Akiko Iwasaki, Susy Kumagai, Yoshiye Kawada, Sumiko Minato, Teruyo Kawaguchi, Yoko Maekawa, Setsumi Maeda, Masako Kawaguchi. Third row—Bobby Kimura, Tom Kumano, Ben Matsumura, Masaye Kakebe, George Kuwatani, Kiyoshi Matsumoto, Ernest Inouye, Tadashi Kagawa, Tsutomu Kawai.

... were introduced to mid-terms and finals



CLARK: First row—Jim Morinaga, Alice Morimoto, Yoshiko Morinaga, Betty Nakagawa, Nan Morishige, Sachi Miyamoto, Akiko Nishimoto, Mitsue Nakamoto, Mae Nakayama, Jack Mukai, Junzo Ohara. Second row—Jim Nakamura, Rae Okamoto, Akiye Mura, Yasuko Morita, Peggy Morisaki, Amy Nishida, Sayo Nakawatase, Kiyoko Nomura, Janet Okagaki, Hiroko Mori, Shizuko Nakano, Shig Nishida. Third row—Mr. C. J. Clark, John Okashima, Isao Nakasako, Kiyoshi Murata, Tom Nakagawa, Mas Miyatake, Kaoru Miyahata, Katsumi Nishimoto.



BUGBEE: First row—Hiroko Sakuma, Florence Oshika, Sue Tainaka, Keiko Takemoto, June Tanouye, Miyoko Omori, Shigeko Sutow, Toshiko Tanizawa, Evelyn Shintani. Second row—Roy Tokeshi, Tom Takeuchi, Meriko Toda, May Sueki, Mary Shitamoto, Kay Tokeshi, Haruko Tamiyasu, Buster Sumoge, Harumi Sakatani. Third row—Fred Shiraki, Nobu Shimokochi, Fumio Saito, Shig Tachibana, Kazuo Shoda.

We're ready for responsibility... and fun!



MYERS: First row—Tatsuo Tsukahira, Ruby Yoshizaki, Rose Tsuneishi, Mae Uyeda, Miyo Yago, Sachiko Tsurudome, Amy Yasui, Alyce Wada, Kiyoshi Tomikawa. Second row—Ruby Tomita, Rosie Wada, Betty Umemoto, Fumiko Urushibata, Miss Ruth Myers, Kazuko Yamashiro, Eileen Yamaoka, Lily Tomita, Chiyoko Tsutsumi. Third row—Ted Uyeda, Shig Yokoyama, Kenneth Yoshikura, Haruko Tsunoji, Grace Yoshida, Anne Tokushige, Arata Yamaga, Toshio Yamaji.



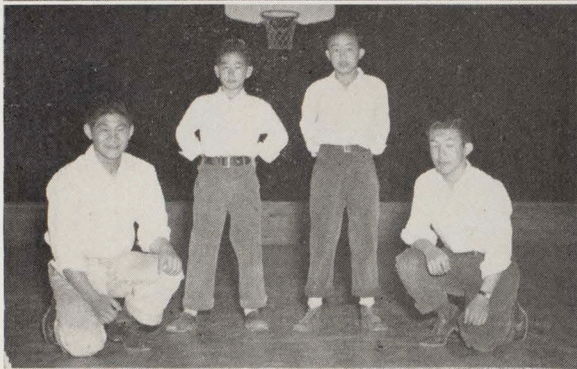

Sgt. Ben Kuroki! (For posterity)

Rhythm Kings—Solid!

"Sweet and low"—And we do mean sweet

Babes, beauties—brawn and daikon!

Three Jills and a mike—

Which end of the hammer do you pick up first?

Eighth Grade...



Typical Girl and Boy
MEIKO SAWA, TAKESHI OKAMOTO



Vice President, '44, William Higuchi; Secretary-Treasurer, '43, Chiaki Kumano; Secretary-Treasurer, '44, Tohru Suzuki; President, '43 Mamoru Inouye; President, '44, William Ujiye.



HOMEROOM

GRADE EIGHT-THREE: First row—Roy Udo, Howard Kumashiro, Ted Hirabayashi, Richard Isawa, Edwin Hirose, George Imokawa, Shigeo Uchida, Jack Muraoka, Minoru Okada. Second row—Dorothy Fukumoto, Shizue Fujioka, Miyoko Kato, Keiko Kubo, Mae Sakauye, Kimiko Ito, Shigemio Oba, Masako Tachibana, Emily Tsuruda, Takako Morita, Yoshiko Tominaga, Setsuko Yokomichi, Helen Hori. Third row—Kimiyo Miyakusu, Amy Inamasu, Tsuyako Shimane, Alice Inouye, Sumiye Nagasawa, Kazuko Takeuchi, Alyce Tsubochi, Betty Sakata, Hideko Ichikawa, Hiroko Ito. Fourth row—Hiroshi Shishima, Tom Hanamoto, Sumio Okabayashi, Thomas Yamasaki, Asa Mori, Joe Ogata, Ben Ichikawa, Jerry Minatoya.

GRADE EIGHT-TWO: First row—Seichi Yano, Earl Santo, Takashi Okamoto, Don Ikebe, Tom Main, William Ujiiye, Eddie Chikasuye, John Murata, Raymond Uno. Second row—June Nakamura, Mary Tono, Amy Takano, Setsuko Saito, Meiko Sawa, Fumie Hiuga, Lilly Taketa, Chieko Nakanishi, Clara Yoshihara, Mary Ikegami, Yuriko Jio, Dorothy Nakano, Reiko Horita, Mary Ochi. Third row—Yae Miyahata, Hiroko Morioka, Rose Sugiyama, Setsuko Teramoto, Yoshiko Kajiyama, Mae Kurasaki, Dorothea Yokota, Yuriko Nakazawa. Fourth row—Jack Ishikawa, Ricardo Ritchie, George Higa, John Ikebe, Howard Otamura, Tom Yasumi, Edward Kawahara, Toshio Doi.

Hopefully we imitate the frosh...



HOMEROOM

GRADE EIGHT-FIVE: First row—Lucy Hirokawa, Helen Kawanami, Rosie Ogata, Mineko Kusuda, Joyce Kobata, Tomiko Ichikawa, Mary Mikami, Mary Kishimoto, Kimiko Nishizaki, Tomiko Yoshiyama, Georgia Hoshida, Lola Nakayama, Kazue Baba. Second row—Norio Uyematsu, Kiyoshio Goto, George Sueki, Roy Okumura, Henry Nishimura, Saburo Ike, Kazuo Morimoto, Teruo Yamamoto, Billy Yamano, Jimmie Idemoto. Third row—Jimmie Fukumoto, Shiyoji Higashi, Fred Kurasaki, Ray Shibata.

GRADE EIGHT-ONE: First row—Miyoko Watanabe, Mitsuko Tsutsumi, Misako Toyota, Rei Yonekawa, Chiyo Inouye, Betty Fujimoto, Mieko Kosobayashi, Masako Sugiura, Alice Okado, Grace Ezaki, Frances Zaima, Mary Saito, Rosie Horio, Helen Kurosawa. Second row—Yukiko Shida, Joan Matsuda, Polly Hayashi, Yukiko Harada, Ryoko Ikegami, Fumiko Hata, Louise Terasawa, Miwako Nakagawa, Gloria Aoki, Amy Kunimoto. Third row—Akira Asakura, Frank Murakami, Mamoru Inouye, Akira Ozaki, Joe Tamura, Donald Yamamoto, William Higuchi, Hiroshi Hoshizaki, Roy Takeuchi, Dick Iseri, Hideo Magara, Chiaki Kumano, Noboru Hangai, Ray Otani, Jimmy Hatakeyama, George Saito, Richard Kushino.

Up the steep, sturdy ladder of learning...



HOMEROOM

GRADE EIGHT-FOUR: First row—Johnny Kurasaki, Minoru Hirata, George Wakabayashi, Bobby Okashima, Ted Shoda, Albert Honda. Second row—Katsuko Omori, Kinuye Nakamoto, Jane Kishimoto, Toyoka Mariyama, Mary Sasai, Sayoko Sumi, Tokeko Kakeba, Tanuyo Yamaji, Ayako Ishimaru, Sachiko Mihara, Teruko Nakanishi. Third row—Janet Fujikawa, Dorothy Oshinomi, Sumi Sugita, Sachiye Oyama, Yoneko Yamasaki, Kikuko Uyeda, Elsie Inouye, Masako Maruyama, Ruth Furiya, Toshiko Hioki. Fourth row—Albert Nakamoto, Yoshinobu Hirose, Toshio Kawasaki, Hachiro Hamamoto, Fred Yamashiro, George Oshiro, Masaharu Jinguji, Ned Tokeshi, Mitsuo Higuchi.





*Molars, incisors, all thirty-two of them
 George Yamamoto and report card—'nuff said
 Ice skating, or washing his face?
 G. R.-Hi-Y forum on boy-girl relations
 Pedagogue Story before the WAVES got her
 Ever popular comic books at A. S. B. movie
 Pepsters with their identical white beanies
 What's your head size, Tats?
 "Alla en el Rancho Grande"*

Seventh Grade...

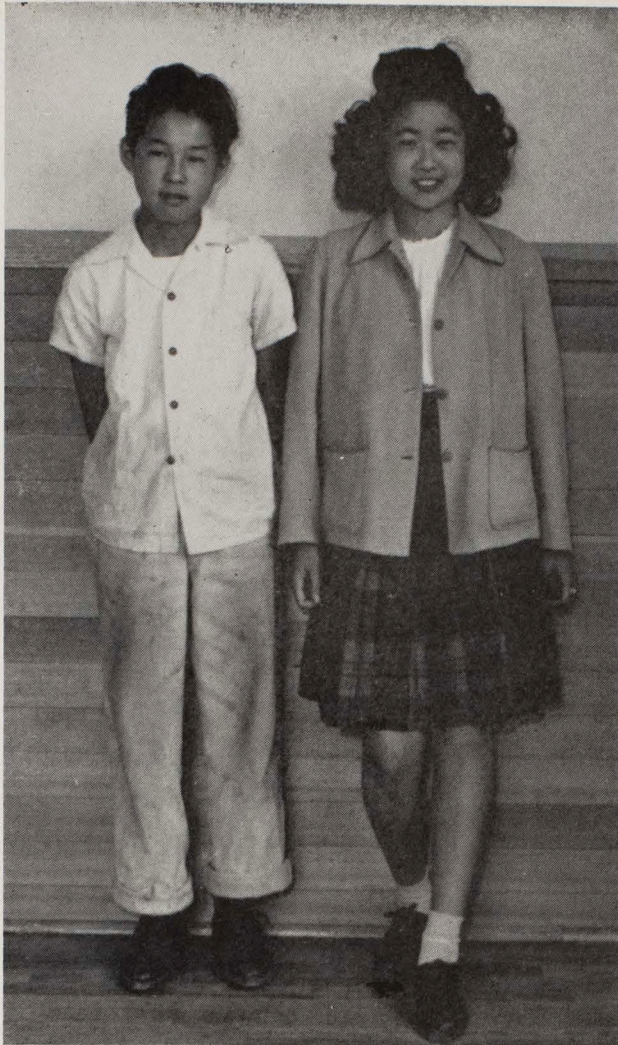

Typical Boy and Girl
TAMOTSU NISHIMURA, SETSUKO YOKOYAMA

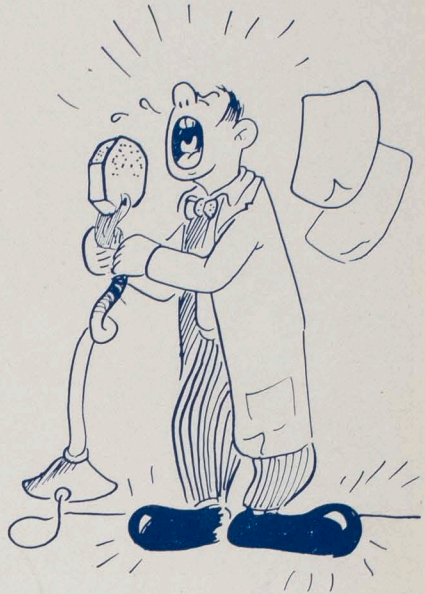

President, '43, Toshio Ohara; Vice President, '43, Harold Keimi;
Vice President, '44, Tadashi Wakino; Secretary-Treasurer, '43,
Nobuji Kamei.

Lost at first, among upper classmen...



SUTHERLAND: First row—Toru Shibata, Ernest Yahiro, Tadashi Wakino, Togo Nishiura, Kohachi Toyota, Fumiko Sakamoto, Julie Yoshizaki, Yuki Morishige, Yoko Okano, Bertha Sakata, Esther Yabumoto, Helen Yamamoto, Teruko Hirano, Marie Mayeda, Meri Horiuchi. Second row—Isamu Ogawa, Maxie Hayashi, Bobby Kuwaki, Mary Tamiyasu, Setsuko Yokoyama, Yaeko Kosobayshi, Tomiko Kohno, Leiko Iwamoto, Akiko Arakaki, Ruriko Konoshima, Mae Tsuruda, Edna Tanaka, June Minami, Katsuko Mizuno. Third row—Tsutomu Umekubo, Koji Hosozawa, Nobuo Mihara, Seiji Nakamoto, John Hayashi, David Nagata, Herbert Izuno, James Arakaki, Yutaka Nakasako, George Idaka, Albert Koshiyama, Tadao Ito.



MCCARTNEY: First row—George Fujikawa, Akio Kinoshita, Gilbert Inaba, Kenneth Sagara, Masa Uyechara, Tom Inouye, George Uyeki, Harold Keimi, Nobuji Kamei, Wataru Shimizu, Bobby Kanegawa. Second row—Aiko Okada, Mary Wada, Toshiko Yamamoto, Haruko Hori, Joyce Aoki, Hideko Hayakawa, Emiko Sakamoto, Mickey Kuroiwa, Grace Nakata, Marie Sakaguchi, Shuko Morimoto, Mavis Sekitani. Third row—Alice Sato, Hanako Hayami, Sumi Inouye, Ruby Kuwada, Hisako Shimada, Midori Wada, Frances Nishimoto, Mildred Iwanaka, Ruth Seki, Dolly Kawanami, Hajimi Moriwaki. Fourth row—Bob Nakano, Kenji Hamanaka, Tom Tokeshi, Takao Nishiura, Yoneo Tsurudome, Cecil Gorman, Rokuro Shimatsu, Herbert Matsumoto, Benjamin Abe, Charles Yada, Yoshiteru Takami.

have we gained poise? and purpose



WILKINS: First row—Tom Fujishin, Jimmy Nishiyama, Yoshio Amimoto, Akio Fukuda, Gerald Okamoto, Manji Hirota, Ray Inouye, Sam Okano, Mits Sumoge, Mitsuru Mihara, Mitsugi Mihara. Second row—Ruby Nakauchi, Fuji Okita, Ruby Hanamoto, Michiko Tominaga, Haruko Kido, Eva Oka, Lillian Kumagai, Dori Kawanami, June Takata, Mary Nakama, Helen Kato, Mary Nakata, Katsuko Nakamura, Edith Shimane, Janet Sakamoto. Third row—Chester Santo, Toshio Urushibata, Tomotsu Nishimura, George Uyeda, Joan Ritchie, Diane Sashihara, Reiko Honda, Toshie Fujiwara, Sumiko Horiuchi, James Imokawa, Roy Doi, Gordon Kaihatsu, Andrew Okamoto. Fourth row—Richard Ishibashi, Babe Murata, Ko Shimizu, John Isawa, Robert Imai, Bobby Miyagishima, Ben Hirota, Kazuo Shiroyama.

KONOSHIMA: First row—Saburo Ichikawa, Mickey Norisada, Masaru Hamachi, Thomas Zaiman, Denzo Shiota, Mary Nakata, Tom Tanaka, George Yamagiwa, Henry Nakagawa, Amy Oku, May Oshiro, Marian Shiota, Elsie Morita, Helen Hashimoto, Janet Kato, Sayuri Ando. Second row—Takaharu Nabeta, Sho Kuwabara, Teruji Goto, Tom Omori, Hiroshi Ando, Tetsuo Nakamoto, Grace Nakamura, Yaeko Shijo, Aiko Kato, Betsy Ikeda, Rosie Inouye, Helen Miyauchi, Keiko Nishimoto, Doris Morinaga. Third row—George Sasaki, Tom Hamada, Ken Hirokawa, George Kubota, Nori Kuwabara, Charles Dobashi, Mas Umemoto, Donald Miyahara, Albert Ibaraki, Bobby Kiuchi, Bob Tokeshi. (Ed. Note: Picture of home-room not available.)

Left to right:

*Brrr—can't keep Ardent Eagle Fans away!
Can't get away now!
Sweet melodies by the Aloha Serenaders
For the sake of the teachers
The Friday night Eagle deadline beaters
This is a posed picture—(Physics)
Bud adjusts the birdie—
Spuds for victory—
Gee, the book said it would work out—
Dawn Strikes Heart Mountain*

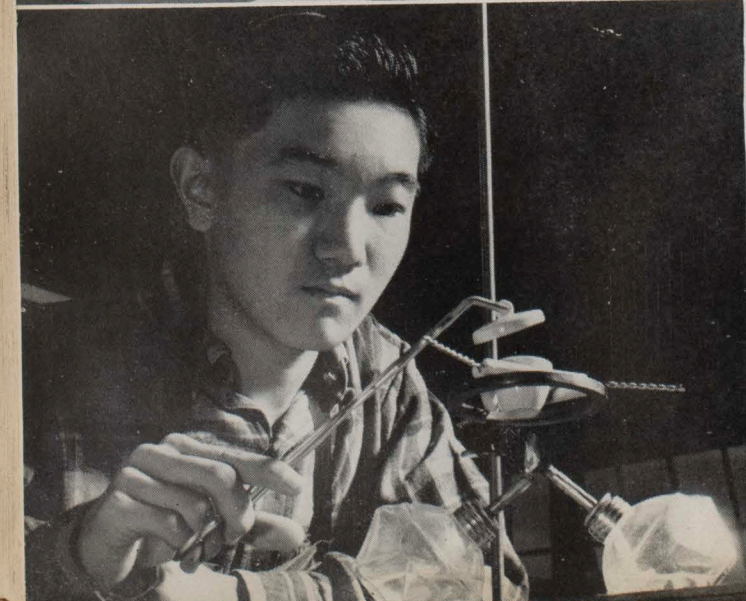

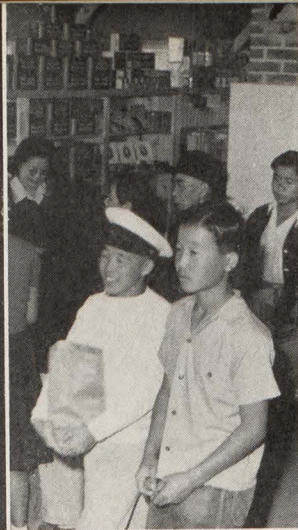

Left to right:
 Which dance is this?
 Canteen "special"—
 U. S. History (Winter '42) crowded, no?
 Long dresses, zoot suits, house coats, on parade
 Oh, this is so sudden!
 Geometry—to take, or not to take—
 Witch—'44 style (apologies, Lily)
 Nebulae—in the desert—
 All dolled up—Coronation Ball
 Me dogs is barkin' (outside assembly)
 Ye olde grande march—"Priority Stomp"
 Str-r-r-e-e-e-tchiit, Mas—!

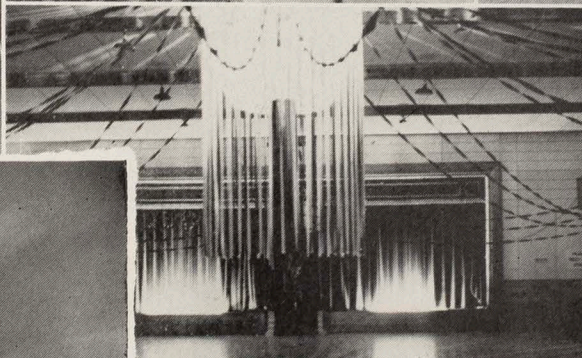
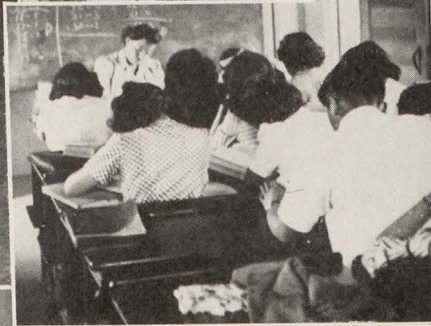

ART . . .

Miss Joy Krueger, who is herself an excellent and versatile artist, supervises and encourages every boy and girl who is a potential artist.

The unique creative ability of our students is discovered and developed in the many and varied art classes at Heart Mountain High School.

Watercolor, tempera, charcoal, ink, pencil, pastel, crayon—all of these mediums afford an outlet for the particular artistic urges of our students. We are especially proud of the work done in ceramics.

On these pages are reproduced outstanding student creative work.

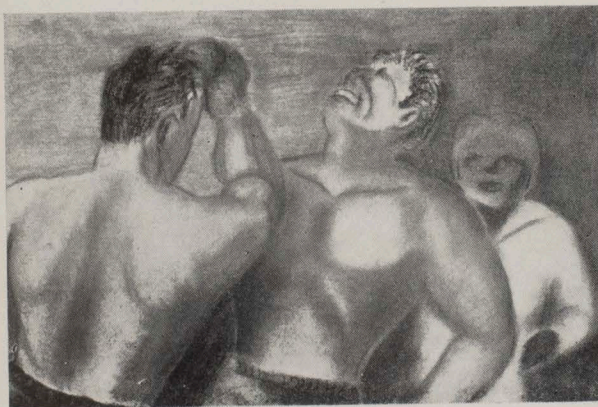
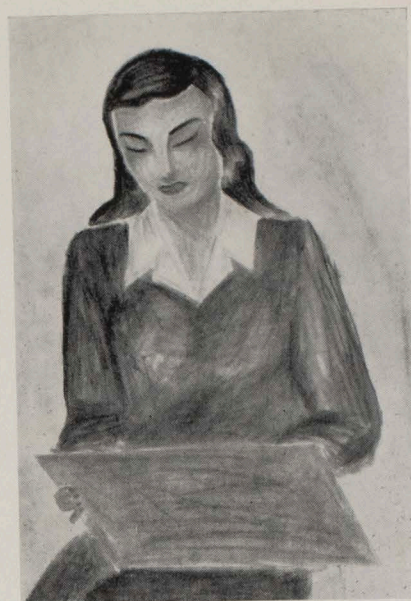

- Upper right:
Ayako Matsushita, Senior
- Center, right:
Ruth Terui, Senior
- Center, left:
Francis Kaihatsu, Junior
- Bottom:
Stanley Hayami, Senior

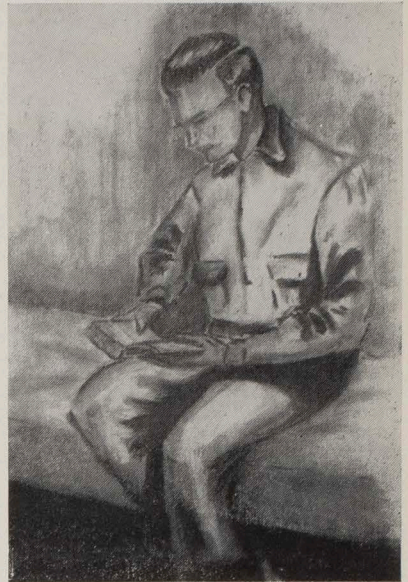

Upper left:
Raymond Egawa, Junior

Upper right:
Sam Fujimoto, Junior

Center:
Takashi Kibe, Junior

Bottom:
Mits Shimamura, Junior

A. S. B.

Fall

Late start, but competent Fred Oda and vivacious Kana Magara started the wheels of democracy moving slowly but surely. Remember the rousing campaign for spring officers?



President, Fred Oda

Campaign speeches . . . and promises!

"I nominate . . ."

Vice President, Kana Magara



Secretary, Kats Hirooka
Comm. of General Activities
Hideo Tachibana
Treasurer, Kiyo Shimane
Comm. of Boys' League
Manabu Shimoyama
Comm. of Girls' League
Reiko Ohara

Officers

Spring

Highlights include revision of the constitution, donations to athletics for sorely needed equipment, and all out support for the EAGLE and TEMPO.

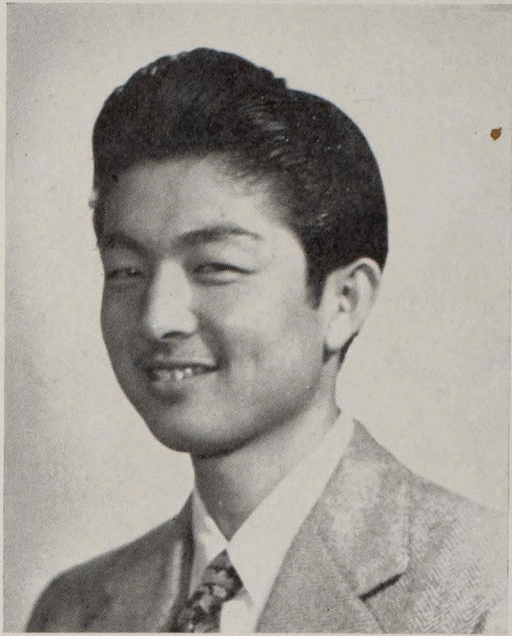

President, Kunio Yamamoto

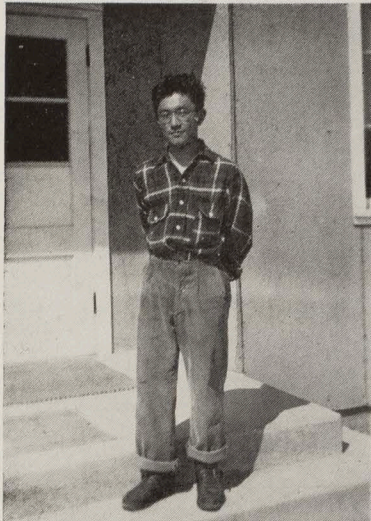

Pledge: No white ballots

All in favor say, "Aye"

Vice President, Evan Oyakawa

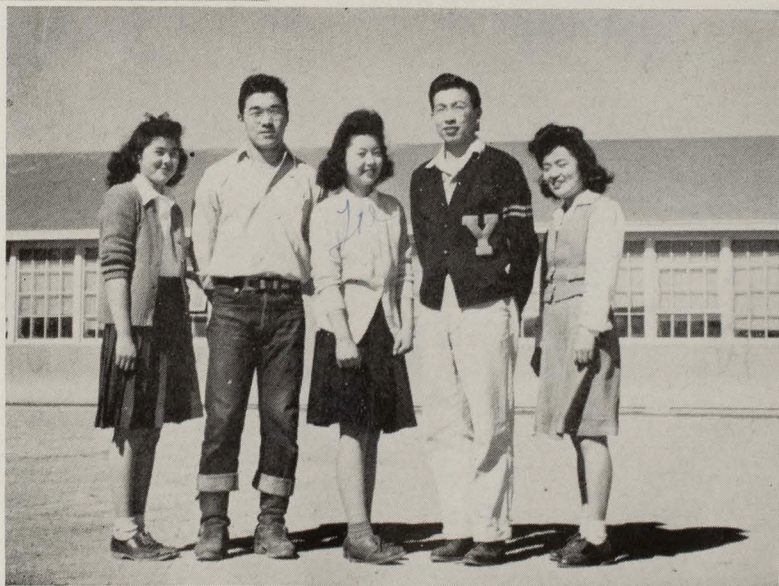

Comm. of Girls' League
Hannah Hayano

Comm. of Boys' League
Jun Tomita

Treasurer, Tayeko Fujimoto

Comm. of General Activities
Frank Hirahara

Secretary, Mich Kamei



*Dear Kayko -
from me Reiko
to another Kayko's you
Best wishes
Always
Reiko*

Girls' League

GIRLS' LEAGUE CABINET, '43

Treasurer, Arvene Mukai; Vice President, Minako Iko
Secretary, June Zaiman; President, Reiko Ohara



GIRLS' LEAGUE REPRESENTATIVES, '43

First row—Ohara, Kimura, Itatani, Inaba, Zaiman, Oshiro, Higa, Iwanaga. Second row—Uno, Nakamoto, Iko, Hashimoto, Umekubo, Hata, Yokoyama, Yasuda, Sakata, Maruyama, Kusuda. Third row—Osuga, Tamura, Sakurai, Shitamoto, Terasawa, Yamashiro, Kawaguchi, Morita, Mukai.

GIRLS' LEAGUE CABINET, '44

Secretary, Ruth Tanouye; Treasurer, Terry Sumii
Vice President, Tokuko Kamei; President, Hannah Hayano

GIRLS' LEAGUE REPRESENTATIVES, '44

First row—Shiota, Mukai, Yamamoto, Shitamoto, Yamashiro, Hayano, Shimane, Wada. Second row—Morita, Masuoka, Minato, Kawanami, Maruyama, Yokoyama, Nakanishi, Fujimoto, Sumii, Hori, Tanouye. Third row—Tsubochi, Tamura, Chikuma, Hayano, Noda, Funabiki, Mori, Ogata, Kamei, Iko, Tamura.



Boys' League

BOYS' LEAGUE OFFICERS

Vice President, Keiichi Ikeda; President, Manabu Shimoyama
Secretary-Treasurer, Fred Morita (not in picture)

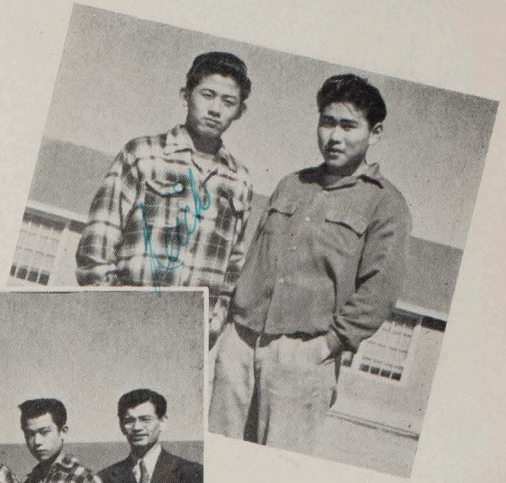

BOYS' LEAGUE REPRESENTATIVES

First row—Nishimura, Ujiye, Umemoto, Uno, Mishima, Kamei, Kawakami, Igawa. Second row—Nakasako, Kurakawa, Miyatake, Kohno, Sumii, Aihara, Yamamoto, Shimoyama, Ikeda, Mr. Inouye.

BOYS' LEAGUE OFFICERS, '44

Vice President, Yoneo Iri; President, Jun Tomita
Secretary-Treasurer, Jofu Mishima

BOYS' LEAGUE REPRESENTATIVES

First row—Okano, Inouye, Ujiye, Yoshikura, Mishima, Kiuchi, Umekubo. Second row—Kamei, Uno, Uyeda, Miyatake, Inouye, Iwata, Kawakami, Shimatsu, Mr. Inouye. Third row—Sagara, Kiuchi, Iri, Tomita, Yamamoto, Aihara, Morita.

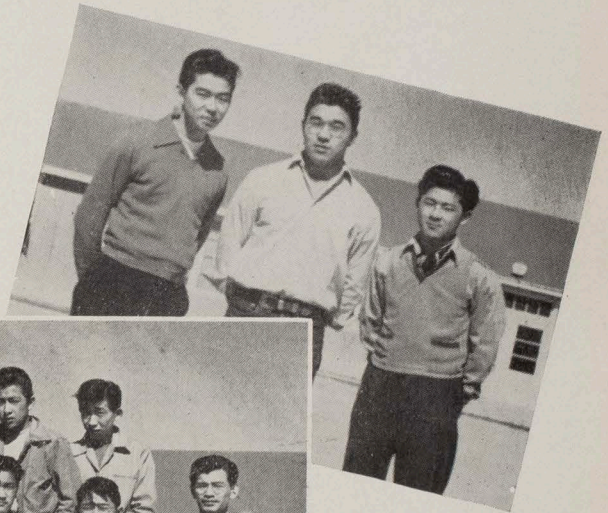

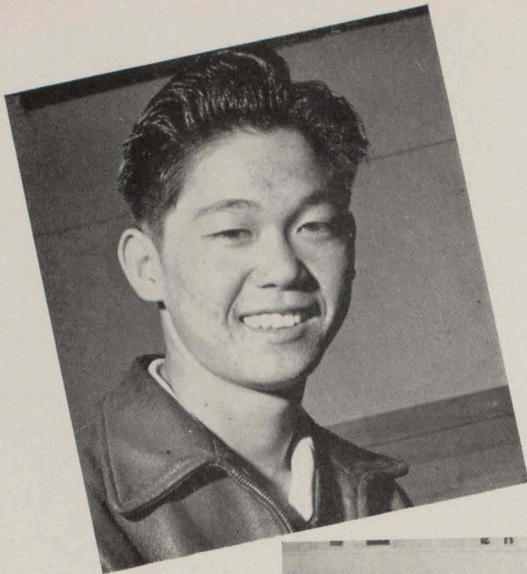

Heart Mountain

Editor—Yosh Ito

PAGE EDITORS

Standing: Bill Morita, Nab Otomori, Kats Hirooka
 Sitting: Kimiko Inouye, Ayako Kinoshita, Mich Kamei,
 Betty Oshiro, Kazu Yonekawa

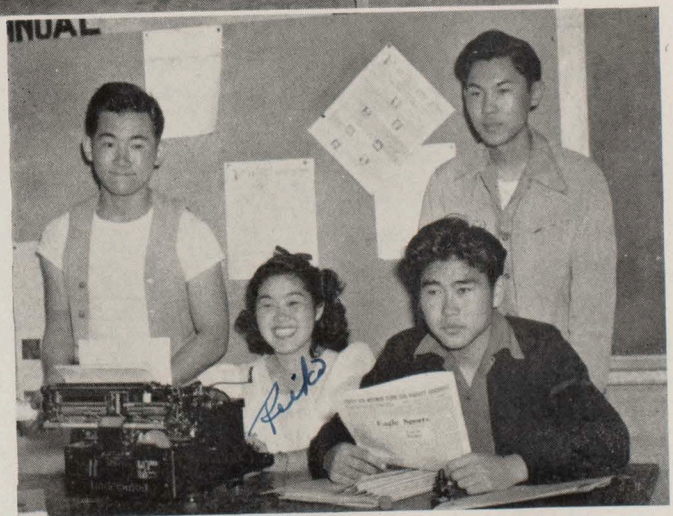

BUSINESS MANAGERS

Hideo Tachibana, Reiko Ohara, Manabu Shimoyama, Paul Miyakawa

THE EAGLE aims toward:

- Full Cooperation in the School War Effort.
- Support of Activities Which Boost School Spirit.
- Coordination of School and Community Activities.
- Efficient and Representative School Government.
- An Assembly Schedule.
- School Dances at Night.

Feuding with the annual when half of the press members are in it . . . feature reporters running at the sight of Ayako . . . howling over typographical errors . . . hawking our wares on Tuesday noons in the hall . . . thrilled at joining the N. S. P. A. . . .



Adviser—Claire Sudderth

Eagle

Among my souvenirs—

Memories I stored away while preparing myself
for the great OUTSIDE—

Jim, the printer who
miraculously juggled our type—

Ayako, who aged ten years
each Thursday night—

Kats, whose plentiful "horn of corn"
saved many a day—

Paul, who calmly paid the bills
but had little to say—

"Drowning" in Powell on Saturday—

Gilbert padding type—

Bill and Nab, 11 o'clock Friday night—

ART STAFF

George Takanashi, Elsie Yamamoto, Sho Kaihatsu

TYPISTS

Florence Tsuyuki, May Tokeshi, May Kakebe

CIRCULATION

First row—Amy Shirota, Sandie Okura

Second row—Koji Tomikawa, Mich Naito, Tak Shimizu

Third row—Frank Suto, Arvene Mukai

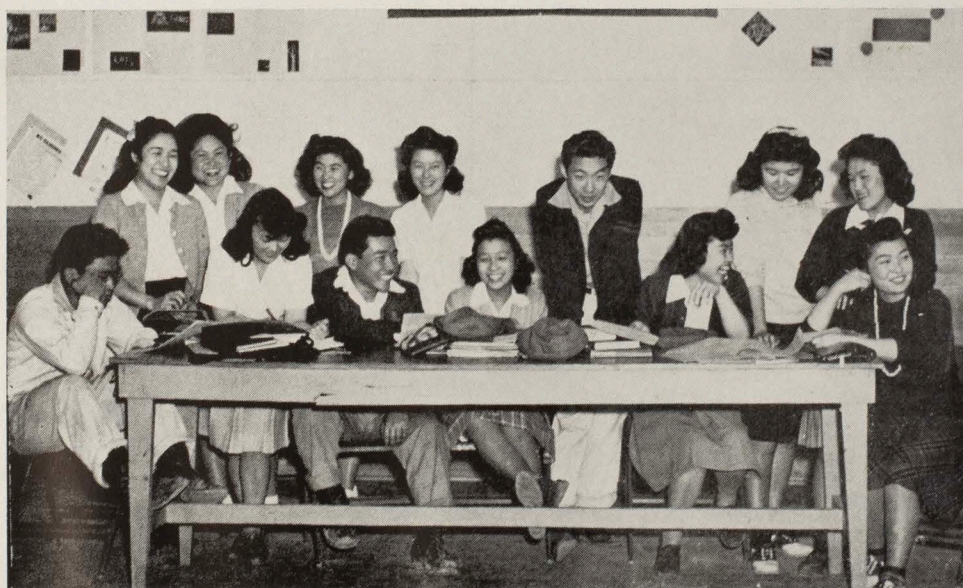
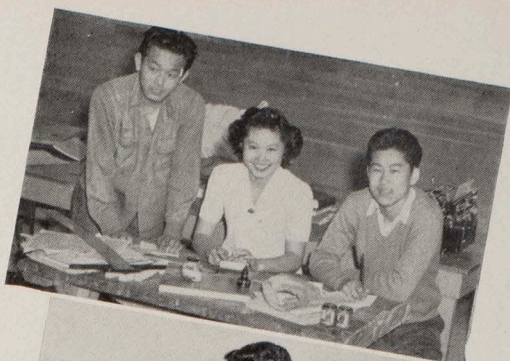

REPORTERS

Standing—Tomoko Ikeda, Naoye Umekubo, Ruth Okamoto, Betty Ichishita, Jim Shintani,
Janet Oshiro, Satoko Imai

Sitting—Evan Oyakawa, June Yonekawa, Tad Mura, Nobuko Sekiguchi, Itsuko Takeuchi, Toshiko Ebihara

Tempo

Planning . . . choosing . . . scheming . . .
 working . . . rewriting . . . retaking . . . rede-
 veloping . . . we finally went to press.

CO-EDITORS
 Hannah Hayano and Fred Oda



MAKE-UP
 Michiko Kamei, May Kakebe, Ayako Kinoshita,
 Kats Hirooka, Toshiko Ebihara, Itsuko Takenchi,
 Janet Oshiro, Helen Ikegami



CIRCULATION
 Sumito Nakafuchi, Mary Ajima, Frank Suto, Toni Naka-
 nishi, Ruth Tanouye, Iku Urushibata, Mich Naito, Riyoko
 Hayashi, Tamiyo Yamaji, Manabu Shimoyama

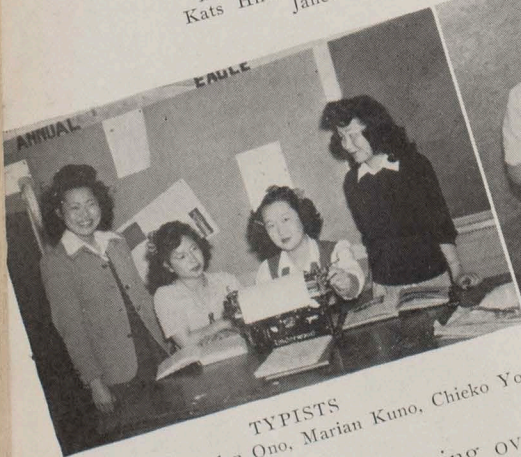

TYPISTS
 Mae Horiuchi, Helen Ono, Marian Kuno, Chieko Yoshii



GIRLS' SPORTS
 Yoshiko Hata, Alice Ichishita



BOYS' SPORTS
 Bill Morita, Nab Otomori

Reiko and Arvene slaving over bright pro-
 motion ideas . . . Beep laconically turning out
 masterpieces of poetry . . . Make-up depart-
 ment going nuts over identifications.

PHOTOGRAPHERS
 Frank Hirahara, Ernest Handa, Ken Shibata, Tad Mura



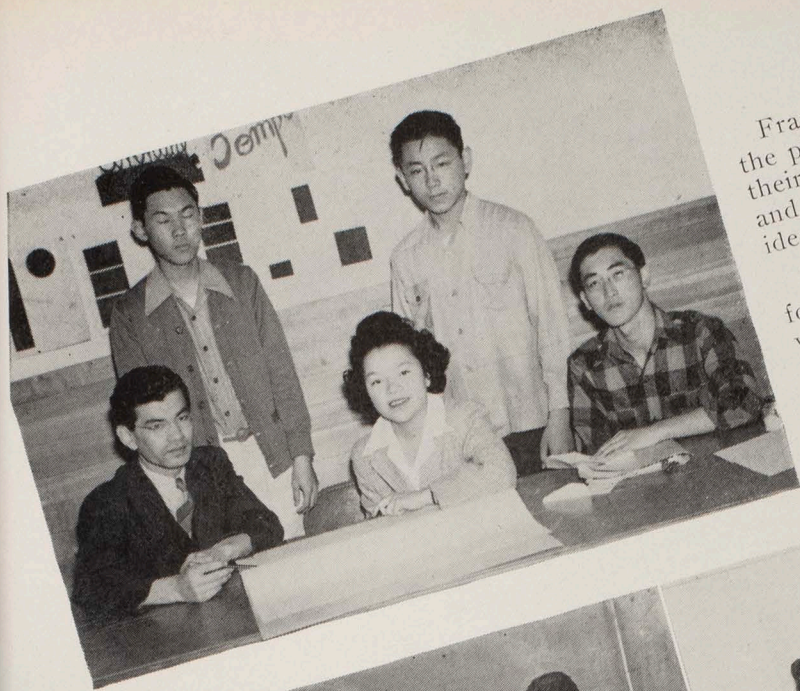

Frank Hirahara shooting pics all over the place . . . ditto for Bill and Nab and their beautiful sports pages . . . Yoshiko and Alice hopefully asking if their new idea would "cost" . . .

Hideo Magara winning praise all over for his cute cartoons . . . Stanley and Tad with perpetual frowns . . . everyone ready to sing "Mairzy Doates" after it's all over.

BUSINESS
Mr. Kaoru Inouye, Paul Mayekawa, Teiko Hamaguchi,
Tsunco Hiyake, George Kubo.

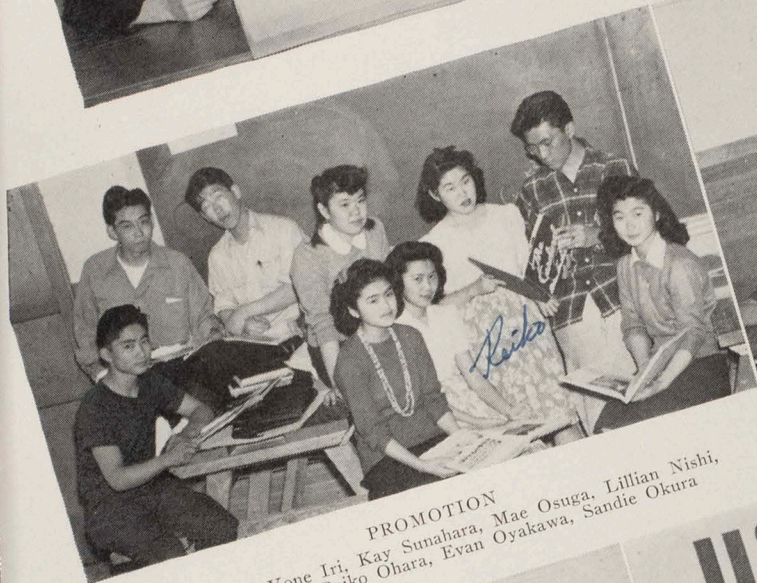

PROMOTION
Keiji Yata, Yone Iri, Kay Sunahara, Mae Osuga, Lillian Nishi,
Amy Shiota, Reiko Ohara, Eyan Oyakawa, Sandie Okura

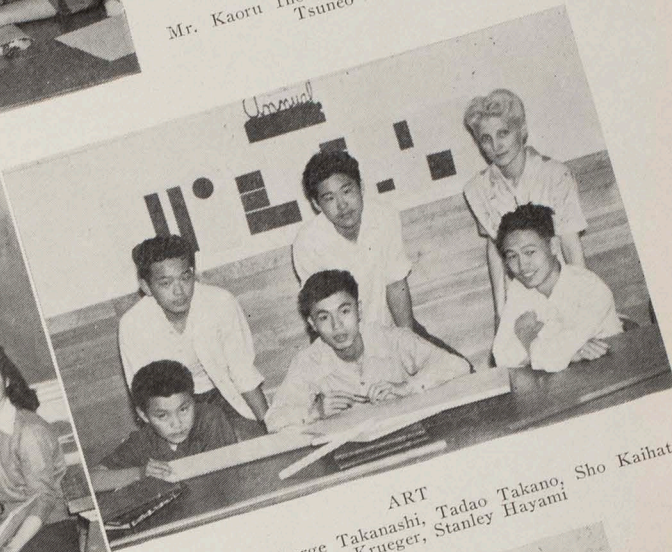

ART
Hideo Magara, George Takanashi, Tadao Takano, Sho Kaihatsu,
Miss Joy Krueger, Stanley Hayami



LITERARY
Jun Tomita, Stanley Igawa, Naoye Umekubo, Betty Ichishita, Ruth
Ishikawa, Lilly Namba, Betty Oshiro, Florence Tsuyuki, Jun Fu-
kuzawa, June Yonekawa, Saburo Nagumo, Edith
Ritchie, Kazu Yonekawa.



FEATURE
Margaret Hiuga, Victor Takagi, Arvene Mukai, Shig Otani,
Isao Nishioka, Kiyo Shimane, Joe Nakamura

ADVISERS
Kaoru Inouye, Joy Krueger, Claire Sudderth



'43 CABINET

President..... Hisako Takehara
 Vice President..... Mich Kamei
 Secretary..... Mae Osuga
 Treasurer..... Arvene Mukai
 Adviser..... Claire Sudderth

'44 CABINET

President..... Mae Osuga
 Vice President..... Betty Oshiro
 Secretary..... Janet Oshiro
 Treasurer..... Kats Hirooka
 Adviser..... Jean Morton



First row—M. Okano, Hannah Hayano, Kiyo Shimane, Mich Kamei, Toni Nakanishi, Fusaye Kato, Arvene Mukai, Hisako Takehara, Miss Jean Morton, Betty Oshiro, Mae Osuga, Janet Oshiro, Pauline Shinta, Ayako Kinoshita, Kats Hirooka, Mae Kakebe, Margaret Hiuga. Second row—Itsuko Takeuchi, Martha Sakata, Asaye Miyoto, Dorothy Inouye, Kay Muraoka, Mae Tokeshi, Ruby Yano, Hisayo Saijo, Mae Wada, Florence Tsuyuki, Mariko Ono, Kaz Oda, Taeko Fujimoto, Toshiko Ebihara, Ruth Ishikawa, Taeko Wakaye, Iku Urushibata, Mary Nakata. Third row—Motoko Ikeda, Sally Sasaki, Marian Kuno, Yaeko Iko, Sumi Hashimoto, Edith Ritchie, Tomoko Ikeda, Tomiko Miyahara, Ikuko Ito, Helen Ikegami, Mich Naito.

Senior Tri-Y...

Priority Stomp—G. R. Canteen—Caroling



Hi-Y...

Leadership—Loyalty—School Flag

First row—Koe Nishimoto, Kunio Yamamoto, Clifford Cowger, George Kubo, Jun Fukuzawa. Second row—Willie Yokota, Ray Egashira, Kayoshi Masuoka, Joe Nakamura, Fred Oda, Tom Hide, Gene Asai, Tomio Yamawaki. Third row—Ken Shibata, Frank Hirahara, Jun Tomita, Hideo Furuya, Fred Endo, Mas Kumano.

'44 CABINET

President..... Jun Fukuzawa
 V. President Frank Hirahara
 Secretary..... George Kubo
 Treasurer..... Paul Yokota

Advisers—

Clifford Cowger and
 Dick Fujioka

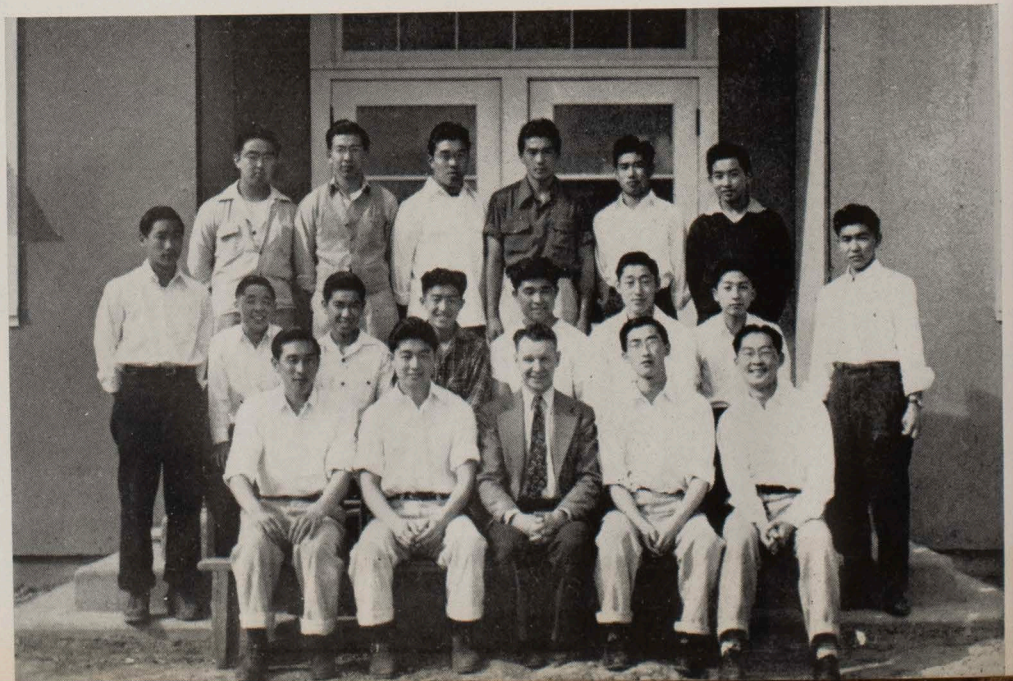

'43 CABINET

President Pauline Shinta
 Vice President Mickey Yabe
 Secretary Kiyo Shimane
 Treasurer..... Hisako Takehara
 Adviser Claire Sudderth

'44 CABINET

President Pauline Shinta
 V. Pres..... Hisako Takehara
 Secretary..... Kats Hirooka
 Treasurer June Zaiman

Advisers—

Clarissa Corbett and
 Thelma Bugbee



First row—Mary Mouri, Nancy Kimura, Sumi Nishikawa, Kiyo Shimane, June Zaiman, Clarissa Corbett, Thelma Bugbee, Pauline Shinta, Hisako Takehara, Kats Hirooka, Arvene Mukai, Reiko Ohara.
 Second row—Margaret Itatani, Dora Hori, Mae Osuga, Hannah Hayano, Betty Oshiro, Sumi Hashimoto, Lorraine Matsuuchi, Claire Funabiki, Tokuko Kamei, Mae Wada, Hisayo Saijo.



Pep Club...

Pom-Poms—Beanies—Receptions

Junior Pep Club...

Zippers—High Steppers—Cute—Curvacious—Vivacious

First row—Mae Sueki, Molly Hori, Alyce Wada, Mary Pagano, Yuki Uno, Mabel Gorai, Irene Take-shita. Second row—Amy Shiota, Sandie Okura, Naoko Kajiyama, Esther Takagi, Minako Iko, Janet Okazaki, Betty Fujimoto, Tamaki Inaba. Third row—Marjorie Konishi, Helen Yamamoto, Takeko Okazaki.



'44 CABINET

President Alyce Wada
 Vice President Mae Sueki
 Sec'y-Treas. Janet Okazaki
 Adviser Mary Pagano

Senior Home Economics

Econ-Lites

Popcorn—Cookies—Service Plaque

Christmas Party—Senior Girls' Tea

First row—S. Sadamura, A. Mukai, I. Sakamoto, R. Yano, M. Okano, S. Nagaishi. Second row—F. Tsuyuki, S. Imai, L. Matsuuchi, K. Inouye, T. Nakanishi. Third row—M. Tokeshi, M. Yasui, A. Kinoshita, T. Yamaji, I. Takeuchi.



'43 CABINET

- President
Ayako Kinoshita
- Vice President
Kimiko Inouye
- Secretary
Lorraine Matsuuchi
- Treasurer, Satoko Imai



'44 CABINET

- President
Frances Koshiyama
- Vice President
Miyo Yamada
- Secretary-Treasurer
Barbara Tachibana
- Adviser
Clarissa Corbett

First row—Y. Hattori, Ishimaru, M. Okubo, S. Hirashima, A. Mukai, R. Tanouye. Second row—M. Tanouye, N. Yoshimura, H. Yamada, S. Hashimoto, M. Tamura, M. Wada. Third row—J. Sugira, K. Endo, B. Tachibana, A. Takagi, T. Yamaji.



First row—R. Ohara, M. Azuma, B. Ichishita, Mrs. R. Hittinger, T. Ikeda, J. Fukuzawa, M. Itatani.
 Second row—L. Nishi, H. Iwanaka, L. Nagao, D. Inouye, Y. Umekubo, M. Kakebe, K. Hirooka, T. Sashihara.
 Third row—A. Kemei, I. Hatchimonji, T. Hiyake, V. Takagi, W. Hayami, M. Ikeda, G. Azuma, T. Motoyasu.



OFFICERS

Senators:
 Michiko Kamei
 Riyoko Hayashi
 Tatsuo Tsukahira
 Tom Sashihara

Aediles:
 Evan Oyakawa
 Kayoshi Masuoka
 Haruye Kawano
 Herbert Yoshikawa

Adviser:
 Ruth Hittinger

OFFICERS

Secretary-Treasurer
 Tomoko Ikeda
 Business Manager
 Jun Fukuzawa
 Sergeant-at-Arms
 Mikio Azuma
 Adviser
 Aurelia Valley



First row—T. Sashihara, R. Hayashi, M. Kamei, Miss A. Valley, E. Oyakawa, K. Masuoka, T. Tsukahira. Second row—H. Kawano, H. Yoshikawa.



'43 CABINET

President Amy Kiuchi
 Vice President Mae Sucki
 Secretary Hiroko Mori
 Treasurer Kazuko Yamashita
 Historian-Reporter
 Amy Sakurai

Advisers—
 Thelma Bugbee and
 Ruth Myers

'44 CABINET

President ... Ruth Kawakami
 Vice President .. Hiroko Mori
 Secretary Amy Sakurai
 Treasurer Amy Kiuchi
 Historian-Reporter
 Naoko Kajiyama

Advisers—
 Thelma Bugbee and
 Ruth Myers



First row—Sadako Ebihara, Miyoko Omori, Myrtle Kumashiro, Tomiko Takano, Annie Inouye, Kumi Shimada, Nancy Hachisuka Second row—Kikuko Osaki, Hisako Takejiro, Kiyoko Sakatani, Thelma Bugbee, Ruth Myers, Amy Yasui, Masako Kawaguchi, Helen Okubo. Third row—Naoko Kajiyama, Toshie Shimizu, Setsumi Maeda, Ruth Kawakami, Setsuko Hamasaki, Amy Sakurai, Kazubo Yamashiro, Yooko Maekawa, Hiroko Mori.



Junior Misses...

Ring Ceremony—Pill-Box Hats

Junior Dramatics...

Puppets—Skits

Standing—Kaz Hayano, Peggy Morisaki, Toshiye Matsumura, Rosie Wada. Sitting—Sonoko Iko, Sono Hata, Alyce Wada, Mrs. Runden, Hiroko Mori, Tamaki Inaba, Sue Tainaka.



'44 CABINET

President Alyce Wada
 V. President Buster Sumoge
 Secy-Treasurer .. Hiroko Mori



'44 CABINET

PresidentMinako Iko
 Vice President ...Lillian Nishi
 SecretaryKiyomi Okamoto
 TreasurerHelen Iwanaka
 Adviser.....Mrs. T. Oka

First row—Lillian Nishi, Frances Uchida, Louise Nagao, Minako Iko, May Kadebe, Kiyomi Okamoto, Rosie Tsuchiyama. Second row—Akemi Kawashima, Yooko Hoshizaki, Akiko Kakiba, Frances Okazaki, Midori Tanaka, Helen Iwanaka, Kazuko Tanaka. Third row—Amy Shiota, Yuriko Kusano, Fumi Hitomi, Mari Tamura, Nancy Kimura.

Horizon Club...

Lost and Found—First Aid

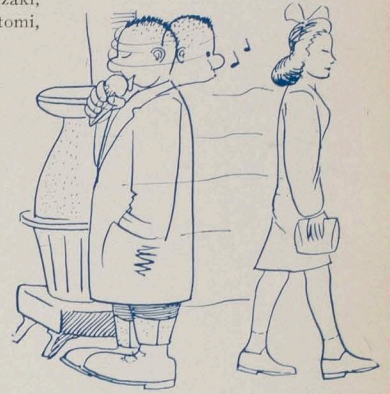

Junior Tri-Y...

Initiation—Easter Party

First row—May Tsuruda, Amy Inamasu, Kimiyo Miyasaku, Miss Alberta Kassing, Emily Tsuruda, Mae Sakaue, Georgia Hoshida. Second row—Helen Hashimoto, Bertha Sakata, Meiko Sawa, May Kurasaki, Amy Kimimoto, Betty Sakata, Esther Yabumoto, Kazuko Takeuchi, Rosie Inouye. Third row—Toyoko Maruyama, Alice Inouye, Mary Ikegami, Chieko Nakanishi, Sachiko Mihara, Masako Mariyama, Tsuyako Shimane.

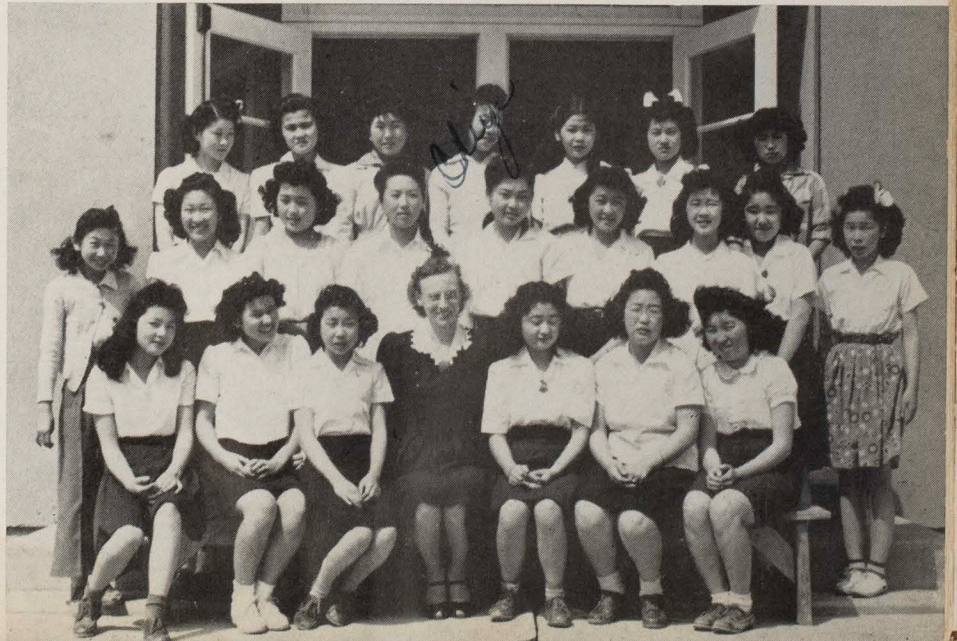

'44 CABINET

President Amy Kunimoto
 Vice President
 Toyoko Maruyama
 Secretary ..Masako Maruyama
 Treasurer.....Tsuyako Shimane

Sophomore Home Economics Freshmen Home Economics

Bitters—Sweets

Pins—Needles

First row—N. Morishige, B. Nakagawa, Y. Morinaga, C. Corbett, R. Komato, H. Sakuma. Second row—
T. Okazaki, S. Kumogai, F. Nakamoto, S. Kawashima, A. Inouye, A. Yamaoka, S. Makiyama. Third row—
M. Hori, K. Yamada, G. Fukumoto, J. Tanouye, Y. Kawachi, S. Nakano.



OFFICERS

- President
Lucy Nakano
- Vice-President
Tazu Uji
- Secretary
Amy Kiuchi
- Treasurer
Naoko Kajiyama
- Adviser
Clarissa Corbett



'44 CABINET

- President
Mollie Hori
- Vice President
Florence Nakamura
- Secretary
June Tanouye
- Treasurer
Chiyoko Nagahiro
- Adviser
Mrs. Corbett

First row—A. Komachi, S. Nakata, F. Hitomi, Y. Kosano, T. Sumii, S. Harakawa, C. Corbett, M.
Yuao, B. Matsumura, T. Yano, R. Higa, C. Sugiyama. Second row—A. Nishimura, T. Uji, A. Kiuchi,
M. Tanaka, N. Kajiyama, M. Iko, L. Nakano, E. Kurasaki, Y. Morimoto, K. Kinoshita, R. Sugimoto.
Third row—A. Kawasaki, T. Tsubochi, S. Konoshiro, A. Sakurai, F. Nishizaki, M. Okubo, M. Sakamoto,
L. Kurasaki, R. Tanouye.



SEES MOVIE ?

Junior Home Makers Sound Technicians

Patterns—Materials

P. A.—Turntable—Records

Junior Home Makers—C. Tsutumi, K. Hayano, S. Iko, Mrs. C. Corbett, M. Yoshizaki, F. Kitamura, H. Tsunoji, S. Sato, M. Nakata, P. Morisaki, C. Akiya, Nishida, S. Miyamoto, Y. Ohashi, A. Nishimoto. (Ed. Note: Picture not available.)

CABINET

President Chiyo Akiya	Treasurer Sonoko Iko
Vice President Kaz Hayano	Adviser Clarissa Corbett
Secretary Sally Teramura	



First row—Y. Ito, B. Takata, T. Shishima, H. Kumagai, H. Tachibana, Mr. E. Matsumoto, M. Shimoyama, J. Shintani, T. Mura.

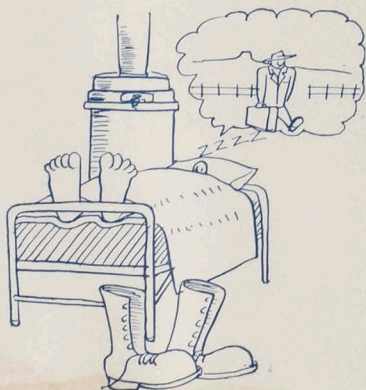



Girls' Glee Club...

*Bert M. ...
Mabel ...*

First row—Mikuko Ozaki, Sadako Ebihara, Myrtle Kumashiro, Fumiko Morioka, Sonko Iko, Tamaki Inaba, Mrs. Opal Carter, Yuri Tanino, Mari Ujiiye, Alice Ito, Clara Hirose, Dorothy Hashimoto.

Second row—Tomoko Yano, Ayako Kinoshita, Yasuko Ohashi, Taeko Iseri, Amy Kiuchi, Nat-suya Kawashima, Naoko Kajiyama, Jane Sugi-ura, Esther Kurasaki, Ruth Fujimoto, May Kakebe, Mitsuko Suo.

Third row—Hisayo Saijo, Kiyoko Kinoshita, Mary Okubo, Masako Takemoto, Tomiko Suo, Mari Tsuyuki, Mitsuko Mizukami, Mariko Toda.

Fourth row—Miyeko Imamura, Clara Tera-sawa, Naoye Umekubo, Ayako Takagi, Ginnie Umemoto, Mary Shitamoto, Lillian Kurasaki.

*Dear Bert
I hope the
staff is
again in
this
big world.
Sincerely,
Mabel ...*





Sitting—June Nakamura, Grace Nagata, Stella Ishigo, Kimiko Kozaki, Hisaye Hongo, Florence Tsuneishi, Ruriko-Konoshima, Ochiyo Nishioka, Kay Tokeshi, Mary Shitamoto, Mary Mouri, Dorothea Yokota, Louise Terasawa. **Standing**—Director, Mrs. Phyliss Cowger, Howard Yahiro, Edward Iseri, James Tsuneishi, Arthur Yahiro, James Toyama, Harry Shitamoto, Victor Takagi, Walter Hayami, Howard Otomura, Ray Egashira, Shig Honda, Billy Yamano, Bill Furukawa, Miyoko Watanabe.

Orchestra...

Symphony—Serenade—Swing

Senior Band...

Cymbals—Trumpets—Drums

Sitting—Earl Kobayashi, Howard Yahiro, Arthur Yahiro, George Azuma, Helen Yamamoto, James Toyama, James Tsuneishi, Jimmie Akiya, Tomatsu Yanagi, George Yahiro, Tohru Sasaki, Bill Hirokawa, Billy Yamano, Joshua Doi, Tom Hirashiki, Yone Fukui, Walter Hayami, Katsumi Ogawa, Toshio Ohara, Paul Yokota, Bill Furukawa, Victor Takagi, Teddy Yamano, Junzo Ohara. **Standing**—Director, Mrs. Phyliss Cowger, Shig Honda, Ike Hatchimoji, Joe Nakamura, William Ujiye.



Football

Despite the fact that this season marked the initial year for football here, Coaches Thompson's and Kawasaki's proteges finished the four-game schedule with flying colors . . . To an UNDEFEATED, UNTIED, and almost unscored upon season . . . Without the splendid coaching of these coaches, such a team may never have been.

Nomura, Shinji, and Yoshinaga being the only men with any experience, the mentors worked against time to smooth out the inexperienced team for its opening campaign on October 1st against Worland . . . Staging a thrilling last quarter touch-down march before about 4,000 fans, the Eagles took their first inter-scholastic game, 7 to 0 . . . Worland looked formidable throughout the encounter, with Ray Saito's punts pushing the locals back . . . After halting two Worland scoring threats, the Eagles drove ninety-three yards to tally on a pass from Nomura to Yoshiyama from the five-yard stripe four minutes before the gun.

October 9th . . . The Eagles chalked up their second tilt, 25 to 0, at the expense of the Carbon County Coyotes from Red Lodge in Montana . . . The issue was never in doubt as our boys ran the invaders ragged from the opening whistle as Nomura ran the kick-off 90 yards back to pay dirt . . . Second stringers tallied the second touchdown.



RAY THOMPSON and JACK KAWASAKI
Coaches



First Row, left to right—Manager S. Nagafuchi, T. Ichikawa, B. Shundo, M. Ogimachi, J. Funo, H. Shinji, K. Marumoto, Y. Hosozawa, S. Nomura, G. Yoshinaga, T. Matsumoto, K. Ikeda, M. Yoshiyama. Second row—Coach Kawasaki, S. Igawa, I. Morita, S. Terazawa, T. Tatsuhiro, K. Tomikawa, B. Shimizu, S. Sumii, J. Shiraki, M. Shimamoto, M. Miyatake, S. Ogomori, S. Miyakawa, Coach Thompson.



BABE NOMURA

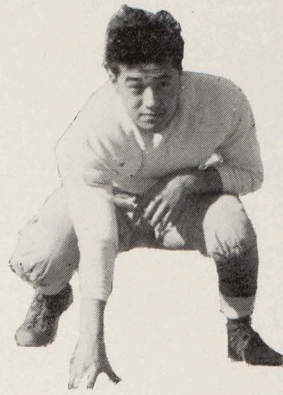

SHOICHI NOMURA



KEIICHI IKEDA

The first eleven, taking part in only six plays of the game, struck twice more in the third quarter . . . Two weeks later, the Blue and White took their third straight victory, downing the Lovell Bulldogs, 6 to 0 . . . Playing without Nomura, the Eagles were held until the fading minutes of the tilt, when capitalizing on a fifteen-yard penalty, we took five plays to cross the goal fifteen yards away . . . Yoshiyama smashed through center for the six points . . . On October 31st, after a long layoff, HMM tangled with the local All-Stars on a freezing day . . . With Nomura kicking an important conversion, the Eagles nosed out the favored Stars 7 to 6 . . . It was a memorable one point that kept our undefeated and untied record intact.



THUNDERING HERD

JACK FUNO

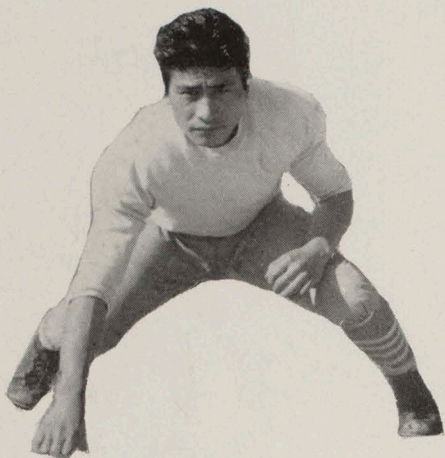

GEORGE YOSHINAGA

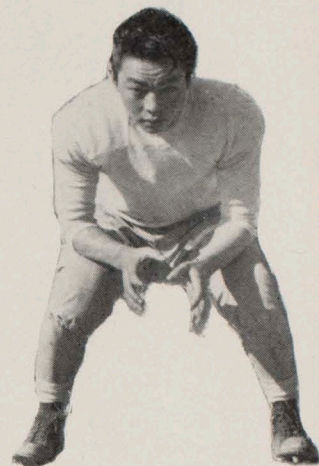

MAS OGIMACHI

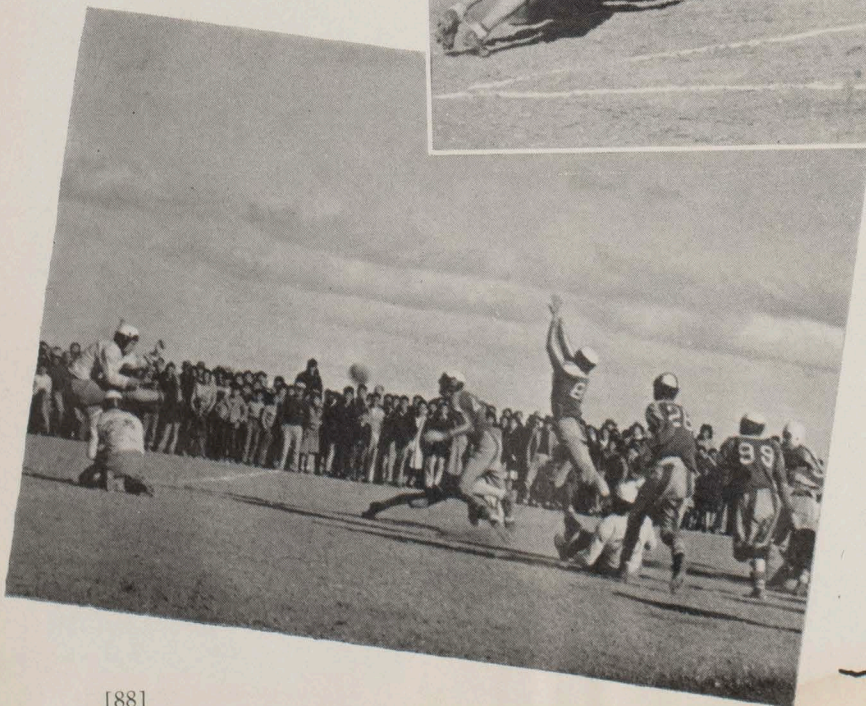
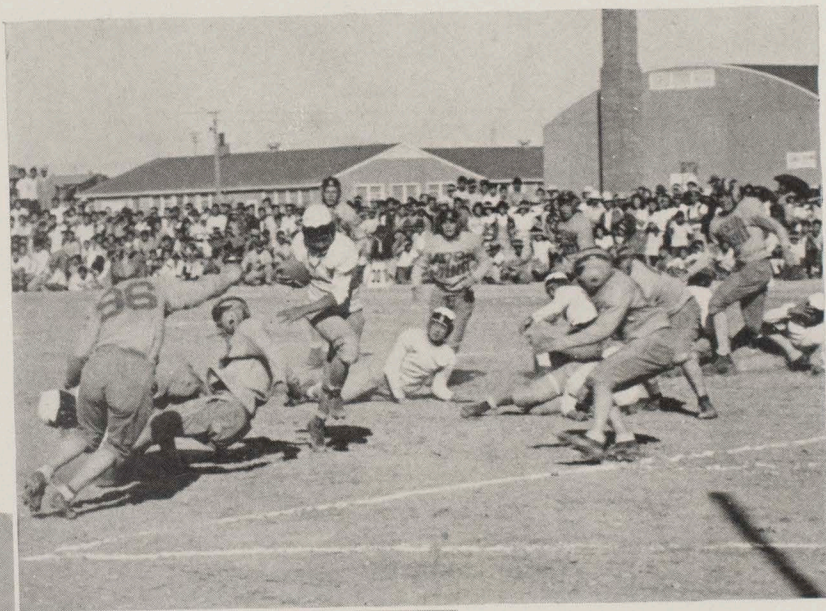

SHUNDO HITS PAY DIRT

CONVERSION BLOCKED





MAS YOSHIYAMA

*Ray to —
 Here's wishing
 you all the best
 in the world. Remember me
 to the rest of Block 22.
 The new kid of Block 22.
 Sincerely,
 Yoichi Hosozawa*

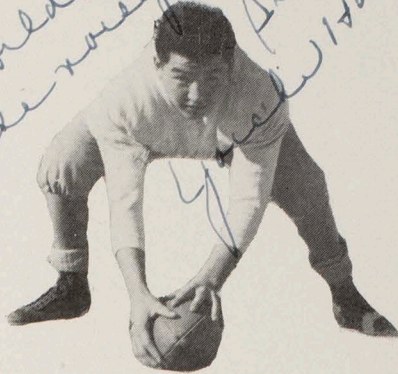

YOICHI HOSOZAWA



BOB SHIMIZU



SHUNDO ON END SWEEP

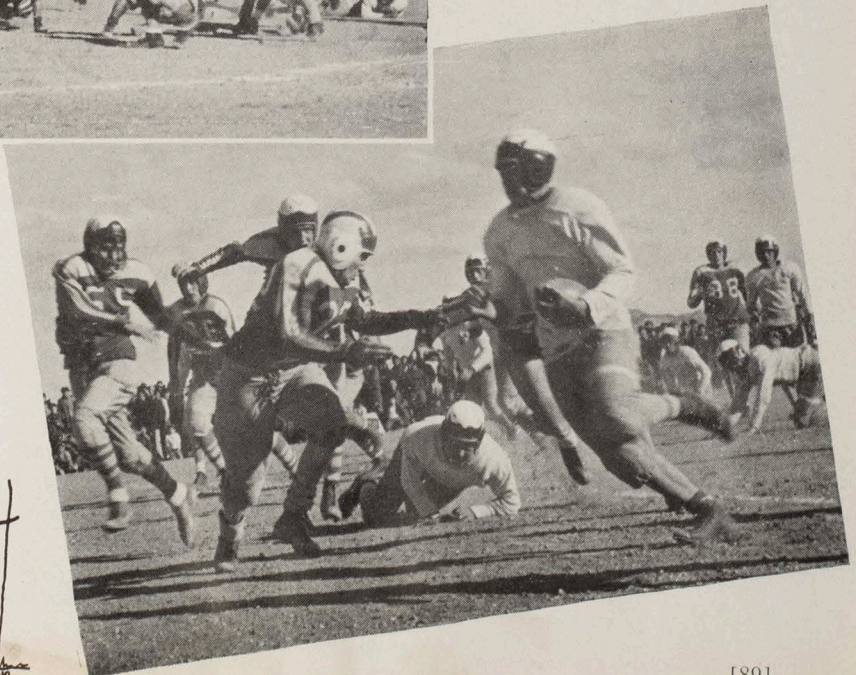

IGAWA CORNERED





Left to right—M. Hamamoto, M. Yoshiyama, W. Kai, J. Shiraki, K. Sunahara, K. Ikeda, S. Sato, S. Otani, H. Miyamoto, I. Kudow, G. Nakanishi, F. Morita, W. Takahashi.

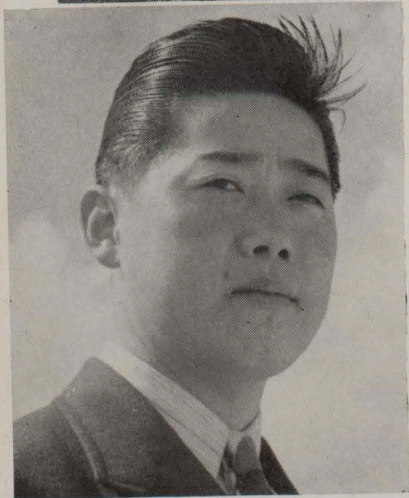

JIM UYEDA and HANK SAKAUYE
Coaches

Basketball

With the construction of the gym, basketball was brighter than the year before . . . the outdoor courts with players coughing from the dust, were things of the past . . . The varsity completed the season with ten victories out of nineteen contests, which was good for our casabamen who were handicapped by their lack of height . . . Although being new arrivals here, Coaches Jim Uyeda and Hank Sakaue did nobly at their posts, taking over the immense job of putting together an inexperienced unit that could meet the taller Wyoming teams . . . Captain Yoshiyama, Keiichi Ikeda, and Mas Hamamoto sparked the team to many victories.

On the fifth of December, the all important opening clash was held with the Thermopolis Bobcats on the home court before a capacity crowd . . . The Eagles showed plenty of fight as they matched basket for basket with the taller Bobcats, leading 9 to 8 at the half . . . In the last period the Bobcats, getting their second wind, slowly drew away to a 29 to 21 triumph.

Season's Record

Heart Mountain	21	Thermopolis	29
Heart Mountain	19	Lovell	21
Heart Mountain	28	Lovell	29
Heart Mountain	10	Cody	31
Heart Mountain	39	Cowley	22
Heart Mountain	24	Cowley	22
Heart Mountain	17	Worland	33
Heart Mountain	38	Burlington	23
Heart Mountain	30	Deaver	21
Heart Mountain	24	Powell	31
Heart Mountain	28	Deaver	14
Heart Mountain	32	Byron	24
Heart Mountain	31	Red Lodge	29
Heart Mountain	34	Cody	37
Heart Mountain	26	Worland	37
Heart Mountain	42	Rapelje	11
Heart Mountain	35	Byron	22
Heart Mountain	25	Cowley	28
Heart Mountain	42	Burlington	32



MAS YOSHIYAMA



*"BEST WIDHER"
GEO NAKANISHI*

GEORGE NAKANISHI



SPENCER SATO

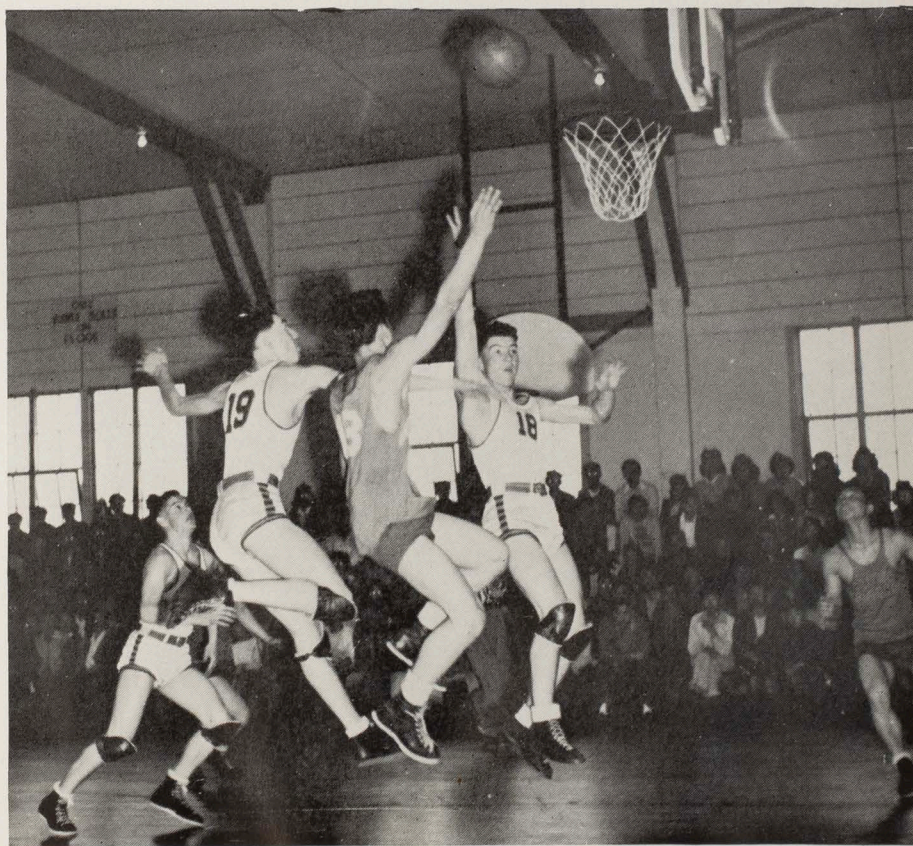

IKEDA TALLIES



HAMAMOTO STRETCHES



KAY SUNAHARA



MAS HAMAMOTO



WATSON TAKAHASHI

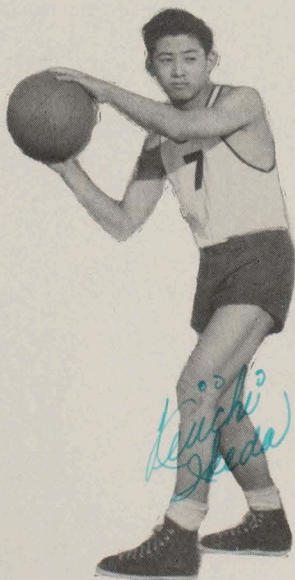

KEIICHI IKEDA

Within the next week, the Eagles tangled twice with the Lovell Bulldogs, with the latter edging out two close wins, by two and one-point differences . . . The Blue and White finally tasted victory when the Cowley Jaguars were handed a 39 to 22 tanning from our win-hungry Eagles . . . After downing Cowley in a return match, HMH met the powerful Worland Warriors who snapped our two-game win streak with a convincing 33 to 17 win . . . Another encounter that highlighted the season was the Powell game . . . The Eagles outplayed the high-touted Panthers for three quarters, hitting the hoop from all angles, and displaying a good defense . . . But the height of the Powell boys was too much for us.

The thriller of the season was the Red Lodge tussle; the game was played exceptionally well as the lead switched hands throughout the contest . . . Miyamoto's two free throws and Shiraki's basket tied it up at 29 all with less than a minute left in the game . . . Captain Yoshiyama, playing right in the clinches, hit the net with a long two-handed swisher.

Meeting the Cowley Jaguars for the third time, the Eagles finally met defeat in a thrilling rough and tumble tilt . . . With the score 16 all in the final canto, the visiting five rallied to pull ahead, but the locals whittled the lead down to two points with Ikeda stealing the ball away to score the tying basket as the gun sounded . . . In the overtime period, both quintets fought hard to tally with three fouls committed by both sides . . . The Eagles failed on all three of their attempts whereas the Cowley cagers made good on all of their tosses.

Rounding off the season the right way the Eagles walked away to a 43 to 32 win over the hapless Burlington quintet in a return match.

During the season, Heart Mountain ran up a total of 545 points while allowing their opponents 496 digits, to average 28.6 markers per game against 26.1 for the opponents . . . In the individual scoring bracket, Ikeda headed the list with a grand total of 174 points in nineteen games, Mas Yoshiyama and Mas Hamamoto followed with 106 and 95 digits respectively, both also playing nineteen games.



HAM MIYAMOTO



SHIG OTANI



FRED MORITA

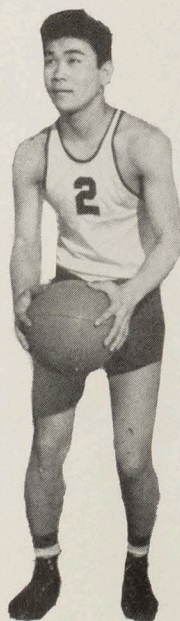

WILLIE KAI

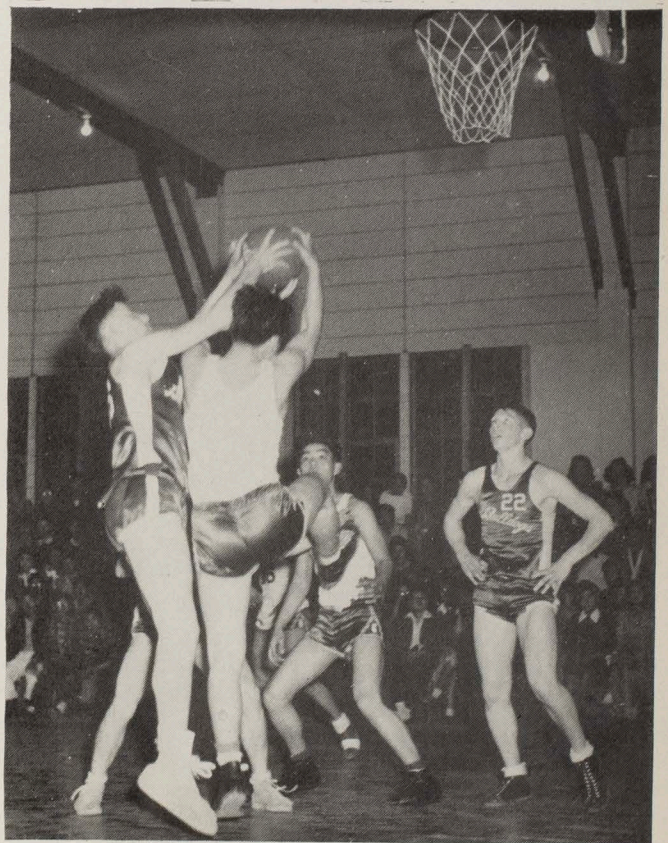

YOSHIYAMA FIGHTS HARD



GEORGE
ISEKI
Gym
Instructor

Intra-Mural

Intra-mural basketball played an important part in the athletic life of the HMM students since the construction of the new gym which provided a haven for indoor sports . . . The boys heartily took part in the program set before them, playing their games either after school or at night . . . The two top divisions, the Major and Minor leagues, were composed of ninth to twelfth graders and were won by the Whippets and the Royal Duke Cees, respectively, in young robin play . . . Both teams lost but one out of their seven-game schedule.

The Whippets consist of the following according to their pictures: First row—Tats Okabayashi, Tokuji Yabumoto, Tosh Ikegami, Stan Igawa. Second row—Coach Moon Kataoka, Min Nishimura, Bill Bobayashi, Isamu Harakawa.

The Royal Duke Cees are as follows: First row—Isamu Ito, Dabo Nagafuchi, Akira Hashimoto. Second row—Mas Nagao, Maki Deguchi, Yas Aihara, Matsu Nitta, Taka Kutsuma.

The "E" and "F" leagues, for seventh and eighth graders, played through an elimination tournament as the Yoges, captained by Sam Ide, and the Bruins, captained by John Murata, won in their respective divisions.

The Yoges are as follows: Hod Otani, Tohru Shimizu, Sam Ide, Bobby Kimura, George Kamikido. Those missing are: Edward Iseri and Tamio Uchida.

The Bruis are: First row—Toshio Doi, John Murata, William Ujiye. Second row: Tak Okamoto, Earl Santo, Tom Yasumi, Hajime Moriwaki, Seiichi Yano. Only missing man is Yosh Takami.



WHIPPETS



ROYAL DUKE CEES



BRUINS



YOGES

Baseball

With the issuance of a surprise call for baseball with four weeks left in the school semester, the HMH hardball squad hurriedly took shape with approximately forty-six mitmen turning out for the first practice session . . . Coached by "Tubby" Kawasaki, the horseholders, after being cut to a squad of twenty-five men, were molded into shape within a week for the first official practice tilts with the Zebras, last season's center champs . . . The two games proved that the Eagles lacked the necessary experience against a seasoned team, losing both games by large scores of 14 to 4 and 12 to 5.

Only returning mitmen from last year's softball squad are Keiichi Ikeda, Mas Yoshiyama, and Bob Shimizu . . . Players missing from the picture are George Iseri and Yoshiyama.

In the only game played with an out-of-camp team, that being Worland, the Eagles dropped a 3 to 2 contest which was played only five innings under a continuous down-pour of rain . . . The locals were held to but one hit, that being by George Yamamoto . . . The Warriors garnered five hits off the offerings of Pitcher George Iseri.

Tentative plans for a return game with Worland was in the making as we went to press.



PEPPER LEAGUE

CAUGHT IN A PICKLE

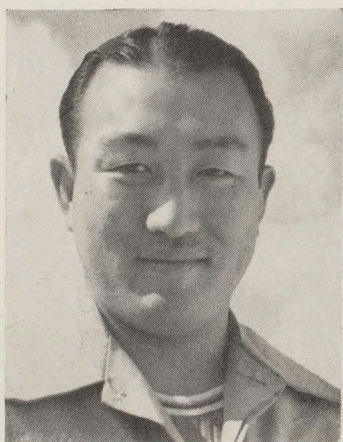

KAWASAKI
Coach



Girls' Athletic



RAYKO YAKE, ADVISER



MARIAN MIMAKI, COACH



MARY IRIYE, COACH

...PROMOTES...

Cooperation . . . Skill . . . Leadership . . . Athletic Ability . . . Personal Attractiveness . . . Co-ordination . . . Exercises for Physique . . . Develops Physical and Mental Health . . . Aggressiveness . . . Picnics . . . Interscholastic Competition.



WINTER OFFICERS

Sitting—Miyuki Yabe, President; Ruth Okamoto, Secretary-Treasurer; Florence Nakamoto, Class Representative.

Standing—Terry Sumii, Head of Sports; Alice Ichishita, Vice President; Yosh Hata, Points Manager; May Horiuchi, Publicity Manager.



SUMMER OFFICERS

Sitting—Midori Okano, Class Representative; Ruth Okamoto, Publicity Manager; Sumi Konoshima, Scribe.

Standing—May Horiuchi, Secretary-Treasurer; Yoshiko Hata, President; Terry Sumii, Vice President; Alice Ichishita, Points Manager.

Association



First row—M. Johnson, R. Yabe, Toyoko Morii, Haru Kawano, Midori Okano, Betty Ichishita, Susie Nakada, May Horiuchi, Ruth Okamoto, Alice Ichishita, Sumi Konoshima. Second row—Nobuko Horiuchi, Setsuko Kurasaki, Shizuko Maruyama, Miyuki Yabe, Yoshiko Hata, Minako Iko, Kimie Kagayama, Betsy Nishizaki, Alyce Nishimura, Emiko Okada, Shizu Kanbara, Ruth Higa, Fumiko Hitomi. Third row—Terry Sumii, Naoko Kajiyama, Midori Tanaka, Dorothy Shimasaki, Yuri Kawachi, Flo Nakamoto,



Mollie Hori, Alice Chikuma, Dorothy Inouye, Helen Ikegami, Sumi Mayeda, Sadako Ebihara, Yoshie Oshiro. Top row—Setsuko Somii, Akiko Kakiba, Rosie Fujiye, Yoko Satow, Sumi Nakanishi, Yoshiko Morimoto, Norrie Yamagiwa, Sumi Kobayashi, Helen Kow, Agnes Akizuki, Setsuko Sugiura, Hideko Imazawa, Mits Shimizu, Mary Fujioka.



VOLLEYBALL		Powell	Heart Mountain
October 30, 1943.....	10	61	
	24	46	
December 4, 1943.....	31	14	
	22	31	
	15	17	
BASKETBALL			
March 11, 1944.....	20	28	
April 1, 1944.....	18	27	



VOLLEYBALL ALL-STARS

Sitting—Mae Sueki, Haru Kawano, Sumi Nakanishi, May Horiuchi, Flo Nakamoto.
 Standing—Terry Sumii, Sets Sumii, Yoshiko Hata, June Tanouye, Alice Ichishita.



OKAMOTO SETS IT OVER

OUTSTANDING ATHLETES



Sitting—Alice Ichishita, Midori Okano, May Horiuchi.
 Standing—Florence Nakamoto, Yoshiko Hata, Sumi Kobayashi.

BASKETBALL ALL-STARS

Sitting—Midori Okano, Flo Nakamoto, Terry Sumii, Sumi Nakanishi, Haru Kawano.
 Standing—Alice Ichishita, Agnes Akizuki, Yoshiko Hata, Norrie Yamagiwa, Sumi Kobayashi.



SHOOT, TERRY!

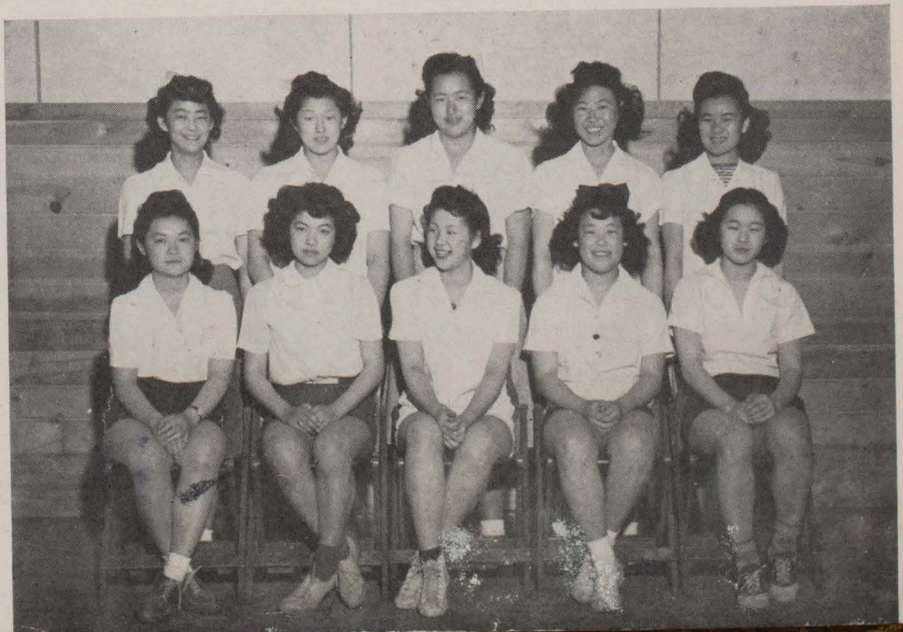



SUMMER OFFICERS



Setsumi Maeda, President; Sonoko Iko, Secretary-Treasurer; Sets Yokoyama, Publicity Manager; Kaz Hayano, Vice President; Tamaki Inaba, Points Manager.

WINTER OFFICERS



Maye Yasuda, President; Sets Yokoyama, Vice President; Louise Terasawa, Points Manager; Mary Ikegami, Secretary-Treasurer.

Junior Sports Club

First row—June Akizuki, Gloria Aoki, Setsumi Maeda, June Tanouye, Louise Terasawa, Mae Sueki, Haru Tomita, Kaz Hayano, Sonoko Iko. Second row—Kimiyo Miyakusu, Yoko Okano, Tamaki Inaba, Mary Shitamoto, Bertha Sakata, Kumi Shimada, Eileen Yamaoka, Rae Okamoto, Ikuko Sawa. Top row—Kay Tokeshi, Betty Sakata, Amy Yasui, Setsuko Hamasaki, Annie Inouye, Maye Yasuda, Chiyeke Nakanishi, Mutsuko Ito.



In the Service of Our Country...



PFC. TED FUJIOKA

President of Associated Student Body, Spring, '43

ONE OF THE FIRST HEART MOUNTAIN
GRADUATES TO VOLUNTEER.
NOW OVERSEAS WITH THE ANTI-TANK
COMPANY OF THE 442ND COMBAT TEAM.

SERGEANT BEN KUROKI

FORMERLY OF THE EIGHTH AIR FORCE WITH
GENERAL TIMBERLAKE.
AWARDED TWO FLYING CROSSES AND ONE
AIR MEDAL WITH FOUR OAK LEAF CLUSTERS.
INVITED AS GUEST BY HEART MOUNTAIN
COMMUNITY COUNCIL FOR ONE WEEK.

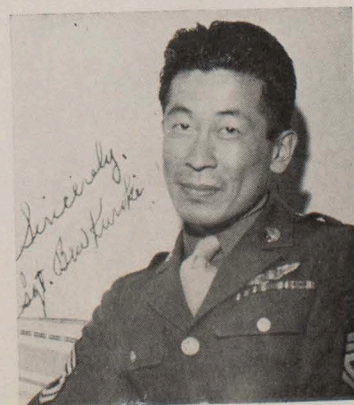

Back to the American Way of Life...

Deep in my heart there's an urge
To be on the move again.
My soul is as restless as the tumbleweed,
As rampant as the sea.

Precise formations of geese whistle overhead
Seeking new and better homes.

I feel a tugging at my heart,
A yearning for the life I led before—

To stroll leisurely through a leafy park;
To rock and sway in a rumbling street car;
Or to stand on a bustling city corner
And watch the world go by.
To be lost in the crowd on Dollar Day,
Or park for a hour with a coke at the corner drug.
To lean on my hoe for a moment's rest—
Scan my fields through squinted, sweat-filled eyes—
And be proud of the work I've done.
To dash like a madman down the street
And barely catch the morning bus!

Raylo
so small knowing you.
remember you as the
spirit.
EVER BE

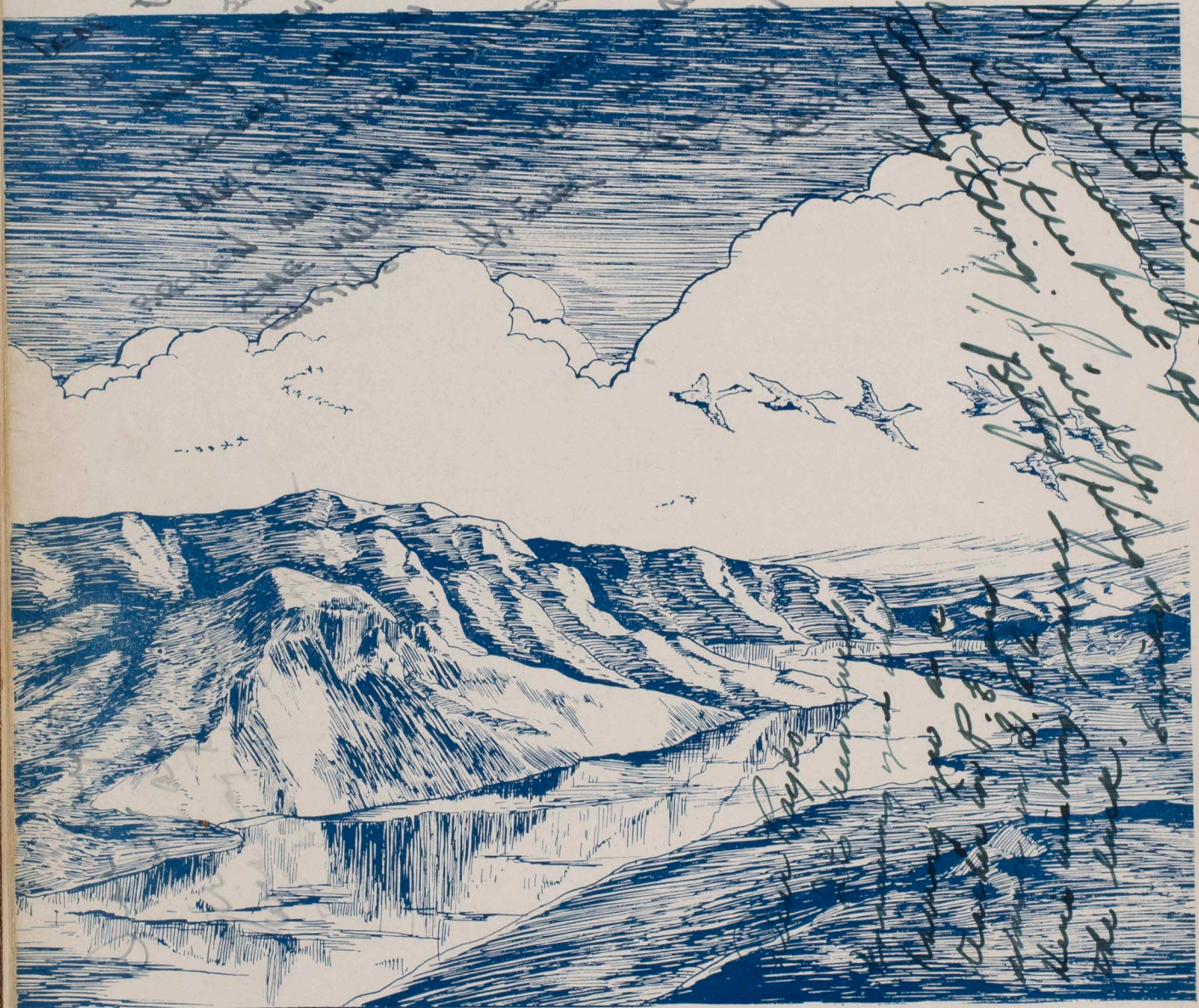

Raylo
I am thinking of you
and the things you
have done for me
and the world.
I am thinking of you
and the things you
have done for me
and the world.

Raylo
I am thinking of you
and the things you
have done for me
and the world.
I am thinking of you
and the things you
have done for me
and the world.

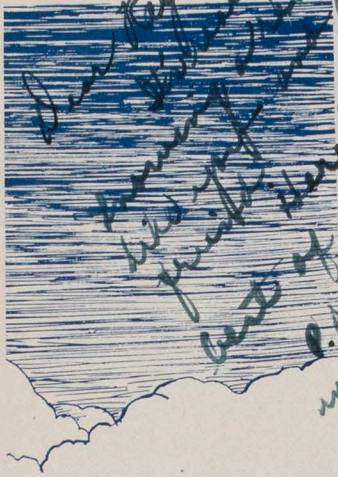

Dear (Kido),
 I really love you well
 I'll always be your
 friend. I'll be a well
 sort of teacher with no you the
 P.S. you will always
 man of well. I have
 we'll meet again
 always
 Shitamoto

Best wishes to
 you!
 Thomas Jones

These, and a hundred thousand other things
 Bring melancholy—
 And I cry out for the good old days!
 But what is past and gone
 Cannot be restored by wishful thinking—

As the tide must recede as dawn draws nigh,
 As the sun must rise and set,
 As the Three Sisters must spin the Thread of Life,
 And as the Sands of Time must trickle through the Glass,
 I must fulfill my yearnings!
 Else henceforth live in a world of
 Shallows, miseries, and memories.

Dear Kayko,
 Best of
 luck and
 to a P.E. teacher.
 P.S. sorry
 to miss
 such a
 mess.
 Best,
 Lily
 Naita

Dear Pigeon
 God bless you
 may you be
 the same
 always
 Shitamoto

Dear Kayko,
Lots of love
to a swell girl,
Just,
Love Sumeishi

Dear Kayko,
Best wishes to
our swell person!!
Sincerely,
Sons Iata

ACKNOWLEDGMENTS

To a swell
teacher, do
the best of
hope you
me!
But
Kawaka

BUD AOYAMA, PHOTOGRAPHER
KAZ NAKANO, ASSISTANT
HIKARU IWASAKI
PRAIRIE PUBLISHING COMPANY

Dearest Kayko,
I have written
a swell P.S. (p.s. for
all the luck in the world
most sincerely,
Kaiko Iatani

COMMUNITY ENTERPRISES

[Faint handwritten notes]

Best wishes to
you. always.
Kaiko Iatani

April 19, 1945

Dear Rayko,

It was a pleasure knowing a swell girl with lots of personality in heart mtn. Here's wishing you loads of luck, happiness and success always.

Always,
Toyo M.

Dear Rayko
I'm thinking
a couple more girls
are the next one left.
I hope that you really
always
Kater by a

Dear Rayko,

Bye-bye and
an happiness.

Just,
mimi

Dear Rayko,
I've written
to you and got the best
happiness there and
coming future space
Just
Toyo.

Dear Rayko,
It's really
been such
having you as
my G. E. teacher.

Here's wishing you
all the happiness in
the world. Hope we
meet again.
Just
Toyo

But wishes,
Sincerely,
Stella Kichon

Rayko,
I remember me always
to come for always
Hawaii

Dear Rayko.

My dear friend & teacher
you need. I see you are
a really sweet teacher.

I wish you had of
luck & happiness with
you are.

Always your student
"Tetsu" Quada

Rayko —
I'm wishing you lots
of luck in the coming
year. Just me,
Tetsu Quada

Dearest Rayko,
I'm wishing all
well luck and happiness
the world for you
in the really "at sports of
knowing a little" be good and
about of personality, be good and
stay as you are always,
Tetsu Quada

Dear Rayko —
Best luck
& you always.
Sincerely,
Tetsu
Quada
"45"

your
was really
and always
of happiness
to all that
at knowing
of a sweet
good luck
and always
of happiness
to all that
at knowing
of a sweet
good luck

UNIVERSITY OF CHICAGO
LIBRARY

